هكذا من الأصل

"All the News That's Fit to Print"

The New York Times

LATE CITY EDITION

Weather: Partly sunny today; cool tonight. Fair and warm tomorrow. Temperature range: today 32-55; Thursday 19-38. Details on page 66.

CXXV .... No. 43,154 © 1976 The New York Times Company NEW YORK, FRIDAY, MARCH 19, 1976 25 cents beyond 50-mile zone from New York City, except Long Island. Higher in air delivery cities. 20 CENTS

Associated Press

TRAINING CAMPS OPEN: Yogi Berra of the Yankees, left, and Tom Seaver of ...ts working out in Florida. Labor problems had delayed opening. Page 41.

BANK OF AMERICA DEMANDS ALBANY PROTECT REVENUE

Imposes Conditions for Role in Helping State to Meet its Borrowing Needs

By STEVEN R. WEISMAN

Special to The New York Times

ALBANY, March 18 — The Bank of America, the country's largest bank, has demanded further action by Governor Carey and the Legislature to strengthen the security of state notes and revenues as a condition for its assistance in meeting the state's critical borrowing needs this spring.

The demands have been communicated to top officers at the Morgan Guaranty Trust Company, which has been acting as the state's agent in high-level negotiations with the officers' counterparts at the Bank of America's offices in San Francisco, an official familiar with the talks disclosed today.

Fiscal officials have said that the participation of the Bank of America, long a purchaser and underwriter of state securities, in the sale of state notes this spring is essential to the effort to restore nationwide investor confidence in the state's finances.

First to Be Approached

The Bank of America has been asked to buy $125 million to $150 million in state notes, the largest amount of any out-of-state bank. It was approached before other out-of-state banks in the hope that an affirmative response would lead the way to similar agreement by the nation's other large banks, all of which are reportedly going to be asked to lend the state the money it needs.

Government officials today regarded the Bank of America's demands as feasible to meet but, at the same time, potentially time-consuming and complicated at a time when the state is rushing to pin down the sources for all its spring financing. Its first note sale is scheduled for April 15.

The Bank of America was reported to have laid down at least these preconditions to its participation in the spring borrowing:

¶It wants the Legislature to pledge not to impose a moratorium on the payment of state short-term notes—an indication that a moratorium imposed by the Legislature on New York City notes last year has frightened potential in-

Continued on Page 16, Column 4

United Press International

LONDON ON GUARD: A Metropolitan police officer checking the briefcase of a man entering a subway station as the city tightened security in wake of bombings. Page 4.

ITALY ANNOUNCES AUSTERITY STEPS TO EASE INFLATION

Government Raises Gasoline Prices and a Wide Range of Retail Sales Taxes

LENDING RATE NOW 12%

Ruling Christian Democrats Adamant Against Sharing Power With Communists

By ALVIN SHUSTER

Special to The New York Times

ROME, March 18—The Italian Government announced today a series of austerity measures designed to ease the economic crisis and prevent its own political collapse.

Faced with a sinking currency and the threat of a new surge of inflation, the Government decided to raise gasoline prices, increase sales taxes on automobiles, movie tickets, alcohol and other consumer items and make borrowing more expensive.

The value of the lira has fallen by more than 25 percent against the dollar in the last two months, the most dramatic drop in years.

Party Congress Opens

The economic measures coincided with the opening today of the congress of the governing Christian Democrats, their first such meeting in three years and one of their most crucial. Under intense pressure from the Communists, the second largest political force in Italy, the Christian Democrats will be searching for a new strategy to enable them to retain power.

Benigno Zaccagnini, the party's secretary, told the delegates that he remained against sharing power with the Communists but said he would favor closer collaboration on grave issues. He called on the Communists to make a "constructive contribution" to overcome the nation's difficulties.

The delegates gave their leader a standing ovation and laughed when he said that his speech "would not be brief but would be pretty boring." But the mood of the congress, held in a huge sports hall outside Rome, was not a happy one.

A One-Party Government

The one-party minority Government of Christian Democrats, led by Prime Minister Aldo Moro, is having a difficult time coping with the economic crisis and often appears on the verge of collapse. If it does fall, the expected result would be early elections, which could enable the Communists to emerge as Italy's largest political party.

Many economists said the measures announced early this morning were hardly likely to

Continued on Page 3, Column 1

...e Says It's Prepared ...o Buy Part of Erie Line

By RALPH BLUMENTHAL

...rk State is prepared ... big section of the Erie Lackawanna ...om here to Ohio to ...ht service from be... raded under the new ...ail corporation, the ...nsportation Comis... ...ymond T. Schuler, ...day.

...st for about 1,500 ...he line through four ...ld be $12 million to ...n, Mr. Schuler added, ...money could come ...250 million transpor... ...nd issue authorized ...voters in November

...ng the unusual ini... ...an interview, Mr. ...id he and Governor ...legislative leaders ...it as a last-ditch ...rotecting Erie Lacka... ...tippers against a ...phase-out of the ...becomes our only alternative, we'll do it," Mr. Schuler said.

However, he acknowledged that the plan was facing some of the same difficulties that had sabotaged the proposed sale of the Erie Lackawanna to a private railroad, Chessie System Inc.

The commissioner also acknowledged that the state proposal was a "lever" in the tough negotiations with the new Consolidated Rail Corporation over continued service in the Northeast. But Mr. Schuler insisted the state was serious in its efforts and would purchase the railroad if necessary.

Moreover, he said, if the state did purchase the Erie Lackawanna, it would probably try to sell the railroad to a private carrier, possibly the Santa Fe, for stitching into a new transcontinental rail line.

Continued on Page 45, Column 6

BOARDING HOMES FOR AGED SCORED

Senate Panel Tells of Profit From Mentally Ill Through Federal Welfare Funds

By NANCY HICKS

Special to The New York Times

WASHINGTON, March 18—The Senate aging subcommittee on long term care has produced material that it says points to a growing scandal in the care of the elderly—the "warehousing" of old, mentally ill people who have been pushed out of state mental hospitals into substandard profit-making boarding houses that are supported by a Federal welfare program.

The findings are included in a report to be released in New York City tomorrow by the subcommittee chairman, Senator Frank E. Moss, Democrat of Utah. The report tells of boarding houses that provide room and board of questionable quality and no recreational activity or medical services for the cost of the resident's Supplemental Security Income check.

Potential residents in these homes are 2.5 million old people in need of mental health services that do not exist, the report said.

"Throughout America, a for-profit boarding house industry is expanding to meet a need — a roof for unwanted thousands caught in a bureaucratic revolving door which sends them from mental hospitals to nowhere and back again," the report said.

It cites as an example 12

Continued on Page 17, Column 1

U.S. MAY TIGHTEN ATOMIC CONTROL

Admiral Tells of Plan to Halt Air Defense Chief's Authorization to Fire

By JOHN W. FINNEY

Special to The New York Times

WASHINGTON, March 18 — A retired vice admiral who was in charge of nuclear targeting said today that the Defense Department was proposing to revoke the authority given to the North American Air Defense commander to use nuclear weapons in certain circumstances.

Of all the military commanders, only the North American Air Defense commander has been given authority to fire nuclear weapons without the specific approval of the President. The unusual delegation of Presidential authority goes back 20 years to when the Army first began deploying Nike Hercules antiaircraft missiles armed with nuclear warheads as a defense against a presumed Soviet bomber threat.

Vice Adm. Gerald E. Miller told a House International Relations subcommittee, "Action is under way in the Department of Defense to revoke this authorization in the near future." Until his retirement in 1974, he was deputy director of the Joint Strategic Target Planning Staff, and in his retirement he is still serving as a consultant to the Defense Department on nuclear matters.

There was no immediate confirmation from the Defense Department, but Pentagon officials

Continued on Page 10, Column 4

Document Says Callaway, In U.S. Job, Pushed Resort

By JAMES T. WOOTEN

Special to The New York Times

WASHINGTON, March 18 — Soon after he became Secretary of the Army in 1973, Howard H. Callaway attended a United States Forest Service meeting in Colorado and promoted the beneficial effects to the local area of a ski resort in which he held two-thirds interest.

Mr. Callaway voluntarily stepped aside last week as President Ford's campaign manager in the wake of allegations that he had exerted pressure on officials of the Forest Service and the United States Department of Agriculture in an effort to persuade them to change their minds on the issuance of a permit that would allow the expansion of his resort.

According to minutes of a meeting on Aug. 4, 1973, of the advisory committees for two national forest areas, the then Secretary addressed the group briefly on the merits of a voluntary Army and then turned his attention to the subject of the Crested Butte Recreational Area, the site of his multi-million-dollar development. The group to which he spoke advises the Forest Service on the use of forest land.

Mr. Callaway, who is known as Bo, has insisted since he left the President Ford Committee last week that his only involvement with the permit was a "peripheral meeting" last July 3 with two close friends who were longtime officials at the Department of Agriculture. At that meeting, Mr. Callaway urged that a Forest Service ban on expansion of the ski resort be lifted.

Jerris Leonard, Mr. Callaway's attorney, said today that he saw "absolutely no conflict of interest whatsoever" in his client's appearance and remarks at the Aug. 4 meeting

Continued on Page 14, Column 4

...ibility of Miss Hearst ...ey Issue at Summation

By WALLACE TURNER

Special to The New York Times

...NCISCO, March 18 ...secutor in Patricia ...k robbery trial told ...his summation to... ...r "story" was "just ...le to believe," but ...efense lawyer said, ...a case about bank ...is a case about dy... ...ving."

...cutor, United States ...mes L. Browning ...the jurors: ...to ask you to ask ...you would accept ...le story from any... ...ricia Hearst, and if ...t, then don't accept ...either."

...iley, the chief de... ..., insisted, as he has ...the trial, that the ...defendant, who was kidnapped two years ago by a radical group, helped its members to rob the bank only because she feared that if she did not they would kill her.

"It is a case about dying or surviving — that is all Patricia Campbell Hearst thought about," he said. "And the question is, what is the right to live? How far can you go to survive?"

Miss Hearst, dressed neatly in a navy blue pants suit, sat quietly at the defense counsel table. As Mr. Browning attacked her case, she frowned, but when Mr. Bailey spoke to the jury in her defense, she sat upright, seemingly enthralled.

The prosecutor, a tall, thin man with glasses and graying

Continued on Page 30, Column 3

Anarchy in Lebanon

All Aspects of Society Disintegrating As the Rival Factions Battle for Power

By JAMES M. MARKHAM

Special to The New York Times

BEIRUT, Lebanon, March 18 —With guns, threats and a good deal of bluffing and mutual suspicion, the Lebanese are in the process of picking a new President.

News Analysis

But a disintegration of the Lebanese state has made the choice an inter-Arab affair.

A year ago, Lebanon's right-wing Christian parties began a campaign to reassert national sovereignty, which they feared was being usurped by the sprawling, well-armed Palestinian guerrilla movement.

The Christians envisaged a Lebanese version of the scenario that unfolded in Jordan in 1970 and 1971, when King Hussein's army crushed the guerrillas and drove their leaders to Lebanon.

But the Palestinians deflected the attack, finding allies among Lebanon's Moslem and leftist organizations, where to this day the guerrillas play an important backstage role. Well armed by Syria and other Arab countries, the Palestinians and their leftist protégés took to the offensive in January.

The Lebanese Army cracked and then collapsed on religious lines. Christian efforts to "internationalize" the crisis failed and no big power intervened,

Continued on Page 6, Column 5

Lilco Denied Increase

The Public Service Commission yesterday denied an application of the Long Island Lighting Company for an interim electric rate increase of $26.4 million. Page 45.

Strike Shuts Aqueduct

Aqueduct race track will be closed today because of a strike by 187 maintenance workers at midnight last night. Money is the key issue, and the union and the New York Racing Association were reported "far apart." Page 41.

Senator Church Joins Presidential Race

By LINDA CHARLTON

Special to The New York Times

IDAHO CITY, March 18 — Senator Frank Church of Idaho officially declared himself a candidate for the Democratic Presidential nomination today, telling a crowd of about 2,500 people standing in the muddy streets of this gold-rush town, "It's never too late—nor are the odds too great—to try."

The 51-year-old Senator's Presidential yearnings have been no secret, but he has delayed his announcement, and the start of his campaign, because of the Senate investigation of intelligence activities.

He has been the leading figure in that investigation, which has in turn given him a sort of national prominence that he might not otherwise have enjoyed as a Senator from this sparsely populated Northwestern state best known for its potatoes.

Mr. Church joins a field of Democratic candidates that has been reduced, in effect, to four —former Gov. Jimmy Carter of Georgia, Senator Henry M. Jackson of Washington, Representative Morris K. Udall of Washington and Gov. George C. Wallace of Alabama.

Former Senator Fred R. Har-

Continued on Page 18, Column 3

The New York Times/George Tames

Senator Frank Church of Idaho with his wife, Bethine, working on announcement during bus ride from Boise to Idaho City. Behind them are his mother, Mrs. Frank Church, right, and mother-in-law, Mrs. ...ise A. Clark.

...ays F.B.I. Files Support ...of His Claims of Innocence

By PETER KIHSS

...s said last night ...available files of ...Bureau of Investi... ...that agents knew ...er maid's son had ...typewriter before ...e was alleged to ...documents on it for ...network. ...aid the files show ...told the late F.B.I. ...Edgar Hoover, that ...ewriter was bought ...that the typewriter ...dence in his 1949 ...rjury trials had a ...cating it had been ...d more than a ...first time Mr. Hiss ...that such points, similar to those he had unsuccessfully argued in the past, were supported by F.B.I. files released under a Freedom of Information Act suit.

Once again, this time to an audience of 250 persons at the Overseas Press Club at the Biltmore Hotel, he declared, "I never handed Whittaker Chambers any State Department documents. I never engaged in espionage and I was never a member of the Communist Party or involved in any of their activities."

The statements by Mr. Hiss, a former State Department official whom Mr. Chambers had accused of being a spy partner, came a day after a Smith College professor asserted, on the

Continued on Page 10, Column 4

...L-FREE NUMBER FOR ...N OF THE NEW YORK ...—Advt.

Margaret Reported Near a Separation

Special to The New York Times

LONDON, March 18—Queen Elizabeth II has consulted lawyers about the rift in the marriage of her sister, Princess Margaret, and the Earl of Snowdon, and a Buckingham Palace source said the couple appeared headed for a legal separation but not a divorce.

Officially, however, the palace had no comment on an increasing flood of rumors that the couple were about to separate after nearly 16 years of marriage.

There were suggestions that divorce had been ruled out, for the present at least, partly because of the position of the Church of England, which is firmly opposed. The Queen is the secular head of the church.

It was recalled that Princess Margaret herself said publicly in 1955, in turning down a marriage proposal from Peter Townsend, who was divorced, that she was "mindful of the church's teachings that Christian marriage is indissoluble and conscious of my duty to the Commonwealth."

Some reports also suggested that the future of the two children of the Princess and Lord Snowdon — 14-year-old David Viscount Linley and Lady Sarah Armstrong-Jones, 11 — was a consideration in ruling out divorce for the present.

A further factor apparently tipping the decision toward legal separation was that such a course does not require an appearance in court but can be arranged by lawyers.

According to constitutional experts, neither a legal separation nor a divorce would affect the position of the 45-year-old Princess as fifth in line of succession to the throne. Nor, presumably, would either course endanger the income of about $70,000 a year that she gets from the Queen's Privy Purse.

If legally separated, the Princess or Lord Snowdon could ... with the consent of the ... petition in two years

Continued on P...

...mily N.Y. appearance—DAVID CLAYTON THOMAS with BLOOD, SWEAT & TEARS AND THE STYLISTICS. Tomorrow night! See page 21.—Advt.

NEWS INDEX

	Page		Page
About New York	26	Music	20-25
Art	21	Notes on People	29
Books	31	Obituaries	36
Bridge	30	Op-Ed	33
Business	45-56	Real Estate	53
Crossword	31	Sports	41-45
Editorials	32	Theaters	20-25
Family/Style	25	Transportation	66
Financial	45-56	TV and Radio	67
Going Out Guide	27	U.N. proceedings	3
Movies	20-25	Weather	66

News Summary and Index, Page 35

PETER JACKS... star of the Bro... director and ... EN ROSE. SE...

Black Weakness Abets White Rhodesian Rule

By HENRY KAMM

Special to The New York Times

SALISBURY, Rhodesia, March 16 — Rhodesia's blacks are in their vast majority so inactive politically and their few political activists are so disunited that they present a force that is disproportionately weak as it confronts the commanding white minority.

White domination of Rhodesian life is so total that black weakness comes as no surprise.

Whites command every position of strength except that of numbers. They are a minority of 278,000 in a country of 6.1 million blacks. They are fully in command of government and administration, the military, economic and finance, educational and social services and media of information.

They are united by the self-interest of maintaining privileged positions, whether or not they support the Government of Prime Minister Ian D. Smith.

Blacks are at the whites' command, whether in administration, the army or business. They are, in their vast majority, obliged to sell their labor, rather than their skills, in an economic pyramid in which only the menial reaches are open to them; they subsist in agriculture that provides little beyond their basic food needs.

The New York Times/Terry Fincher

Spectators at the Borrowdale Park race track in Salisbury, Rhodesia

Frayed by Divisions

They are disadvantaged in land distribution and education. Their life is improverished by those who have taken it upon themselves to govern them in all ways. They condemn themselves to continued material poverty, through an estimated rate of natural increase—birth rate minus death rate—of 3.6 percent, compared with a white rate of 0.8 percent.

At a time when Rhodesia is coming under increasing pressure from Britain, South Africa and surrounding black nations to reach an accommodation with the Rhodesian black majority, the blacks of Rhodesia appear united in little except a denressed standard of life. Their political movement is factionalized, divided both by dissension and geographic separation into internal and external branches. One faction is holding talks with the white Government on a new constitution and others in exile are stepping up guerrilla warfare on the border with Mozambique.

The blacks are, in their overwhelming majority, disfranchised by earnings, property and educational requirements that are out of the reach of most.

Even Militants Are Patient

While aware of their disfavored station and increasingly resentful, even the militant nationalists here show great patience. This is expressed, for instance, by the fact that blacks questioned about their attitude toward blacks who fight in the uniforms of the Rhodesian Army and the paramilitary police—blacks are in the majority in both forces—said they were not angry at those blacks, because they had joined for want of paying jobs.

In view of this disproportion, political observers here do not believe that dramatic change is inevitable in the long run but will not necessarily come in the near future. It could come, they say, if a major incident sparked potentially explosive material, or if an outside power, perhaps the Soviet Union, precipitated it.

But if this does not take place, it is said, white strength and determination could continue to defy black distress until there is an eventual spark, or a negotiated solution; the first is generally deemed much more likely than the second.

The economic aspect of black weakness is clearly expressed in official statistics. The average yearly earnings of blacks in all sectors of employment in 1974 amounted to 401 Rhodesian dollars, the equivalent of $641. For electoral and statistical purposes Rhodesia groups the small numbers of Asians and persons of mixed ancestry with whites. For these, the average was $7,152.

It is rare to see a black working without direct white supervision. In one of Salisbury's major hotels, for instance, a white housekeeper is in charge, on each floor, of the black men cleaning the rooms. They address her as "Ma'am," and she supervises them to the extent of accompanying two men to each room every evening to turn down the beds. The cheapness of black labor makes the use of three persons to turn down a bed not unreasonable economically.

The Land Tenure Act divides all land equally between the races—45 million acres for the 278,000 whites, and 45 million acres for the 6.1 million blacks. This allows 162 acres for each white and 7.3 acres for each black.

Unpublished Government statistics, provided by a reliable source, show further that 71 percent of the country's total of Grade 1 land—that is, the most arable—is owned by Europeans. In black areas, the percentage is 13 percent. In the bottom categories, Grades 6 through 10, the proportion in white hands is 2 percent while in black lands it is 48 percent.

B. H. Mussett, the Minister of Internal Affairs, said in an interview that the law exists to protect the blacks from "moneyed people and big business" who would otherwise buy up all the land. The law restricts the designated areas to habitation by each race.

Mr. Mussett said the African "townships," areas rimming the cities that are restricted to black inhabitants, are legally situated on "European land designated for African use." Asked why this exception to the provisions of the Land Tenure Act had been made, the minister said the "townships" existed "for the European economy."

No Mention of Nkomo Talks

Mr. Mussett, who is in charge of all local administration, said his goal was "to help the African get to the stage as quickly as possible to run his own affairs in his own areas." He denied that the Government's goal was to achieve apartheid.

At the moment, he said, black Government employees hold all jobs short of the district-commissioner level in black areas. From district commissioner upward, all jobs are held by whites, according to the minister. The districts are roughly comparable with American counties.

As all Rhodesian officials do in such conversations, Mr. Mussett took no account of the talks under way between the Prime Minister and Joshua Nkomo, the black nationalist leader, toward majority rule.

The principal agent for economic development in the Tribal Trust Lands, as the black reserves are called, is a Government organization called the Tribal Trust Land Development Corporation. At its handsome headquarters here, the public-relations officer, Donald Norris, a former police officer, said that no blacks were employed except as messengers and drivers. All secretaries and typists are white, he said, and explained:

"We tried to introduce Africans in senior management and at head office two or three years ago, a couple of university graduates among them. We gave them positions of responsibility. But they were quite happy sitting behind a desk and not going out into the tribal areas. You have several thousand years of Western civilization behind you; a lot of them are still Stone-Age dwellers."

Mr. Norris said the corporation's board of directors had one black among its six members. One of the white members, he said, "is one of the three or four people in Rhodesia who have a full knowledge of the African mind."

A. J. Smith, an immigrant from Scotland, is the Education Ministry's top official for the black educational system. Public education is segregated and white and black educational budgets are separate.

Mr. Smith said his budget for the 1975-76 school year was 34.5 million Rhodesian dollars, or $55.2 million, and that of the European division $44.8 million. At an African school with an enrollment of 810,000, this represents Government spending of $68.14 per child. Spending per white child, given an enrollment of 60,000, is $746.66.

Mr. Smith said that salaries for white teachers were significantly higher than for black teachers but added, as if in explanation, that in both systems men were paid more than women. He said he would like these differences to be abolished, but did not have the means to do so.

"Even if I had unlimited funds," Mr. Smith said, posing a question, "would I be justified in introducing compulsory education? It is education for frustration. Students would be disenchanted with a system that gave them education and did not lead anywhere."

THE NEW YORK TIMES
229 West 43d St., N.Y. 10036
(212) 556-1234

Published daily. Second-class postage paid at New York, N. Y., and at additional mailing offices.

MAIL SUBSCRIPTION U.S. TERRITORIES

	1 Yr.	6 Mos.	3 Mos.
Weekday and Sunday	$114.00	$62.70	$34.20
Weekday only	57.00	31.35	17.10
Sunday only	57.00	31.40	17.15

Rates to other countries on request.

The Associated Press is entitled exclusively to the use for republication of all news dispatches credited to it or not otherwise credited in this paper and local news of spontaneous origin published herein. Rights of republication of all other matter herein are also reserved.

THE SCOTS WEAVE

a blend of silk, linen and wool exclusively for us. Our craftsmen tailor it into this luxuriously lightweight sport jacket. In soft plaids of blue-green-natural or shrimp-gold-natural. $180

Use your Brooks Brothers charge account or American Express.

ESTABLISHED 1818

ATLANTA BOSTON CHICAGO CINCINNATI DALLAS DETROIT HOUSTON LOS ANGELES PHILADELPHIA PITTSBURGH ST. LOUIS SAN FRANCISCO WASHINGTON, D.C.

Brooks Brothers CLOTHING

Men's & Boys' Furnishings, Hats & Shoes

346 MADISON AVE., COR. 44th ST., NEW YORK, N.Y. 10017
111 BROADWAY, NEW YORK, N.Y. 10006
696 WHITE PLAINS ROAD, SCARSDALE, N.Y. 10583

PINPOINT PERFECTION

A truly classic weave, pinpoint oxford cloth, makes this pure cotton shirt the finest of the fine. Enjoy its good looks and comfort in white, blue or eggshell. Sizes 14½-17½. $27.50.

Countess Mara shantung tie. $13.50.

First Floor Furnishings

F.R. TRIPLER & CO.
Established 1886
366 MADISON AVENUE AT 46TH STREET, NEW YORK 10017 • (212) MU2-1760

Kreeger's VIBRAM Moc

The classic mocassin with a VIBRAM sole. Hand sewn for us in Maine, it's the shoe you'll end up wearing all the time. Sturdy waterproof, waxhide leather uppers with hand tanned laces, add up to comfort and durability.

$25.95 (ppd)

Kreeger & Sons
featuring Sierra Designs & Kelty Pack
New York City: 30 West 46th St.
212 541-9704
Westchester: Main Street, Armonk, N.Y.
914 273-8520
MAIL & PHONE ORDERS WELCOMED

The finest prime steaks in New York are right where you'd expect them to be

NICKELS NICKELS NICKELS

227 E. 67th St.
(between 2nd & 3rd Aves.)
Reservations: 794-2331

Purchase your family residence at

Park Regis

50 east 89 street
Walking distance to most private schools.
Tel. 722-8668
A member of the Sharp Ltd. Group.
Offering by Prospectus Only

CANDLE LIGHTING TIME
FRIDAY Mar. 19 5:48 P.M.
SABBATH ENDS 6:50 P.M.
FOR FREE COPY OF CANDLE-LIGHTING BLESSING & PRAYER WRITE TO:
Barton's Continental Chocolate Shop
80 De Kalb Ave.
Brooklyn, N.Y. 11201
Attn: Sarah Gol
THE NAME BARTON'S GUARANTEE IT'S K

"JENSEN-NEXT DOOR!"

Welcomes Spring
With 40% to 50% Reductions on your Favorite Name Brands!

KOSTA BODA:
Fine Crystal from Sweden
Dessert Sets, Pitchers, Vases, Bowls, Carafes, Cake Stands, Hurricane Lamps—and more!
All at 40% to 50% Savings!

ARABIA OF FINLAND:
Enamelware
Saucepans, Casseroles, Bowls, Frying Pans, Pitchers
Stoneware
Platters, Teapots, Bowls, Pitchers, Souffles, After-dinner Cups & Saucers
Glassware
Mugs, Decanters, "Quartet" Hiballs and Dessert Sets
Remember—40% to 50% off on all these, too!

ATLANTIS OF PORTUGAL:
Cut Crystal
Ice Buckets, Dinner Bells
Now Atlantis Crystal at 40% to 50% off!

ALSO:
Denby Dinnerware
Popular Westbury & Bukara patterns
Woodware from Denmark
Silver-Plate
a fine assortment
etc., etc., etc.

Here is your opportunity to stock up for all your Spring Entertaining. Great Gifts, too—at 40% to 50% Savings!

GEORG JENSEN INC.
"JENSEN-NEXT DOOR!"

601-605 Madison Ave. at 57th St., New York, N.Y. 10022 (212) 935-28
This advertisement applies only to merchandise on sale at 605 Madison Ave

The first New York exhibition of Glass Flowers from Harvard—at Steuben Glass through April 3

Morning Glory, Jamaica Honeysuckle, Wild Peach—all commissioned by Harvard in 1887 and made in Germany by Leopold Blaschka and his son Rudolph.

Steuben is sponsoring the first New York exhibition of the Glass Flowers as a benefit for Harvard's Botanical Museum.

Called "marvels of art in science and marvels of science in art," the Flowers are now threatened by environmental change. This exhibition will raise funds for their preservation in humidity-controlled cases.

Hours are 9:30–5:30 daily except Sunday. Contribution $2.00, tax deductible.

STEUBEN GLASS
A PART OF CORNING GLASS WORKS SINCE 1918
FIFTH AVENUE AT 56th STREET, NEW YORK, N.Y. 10022 • (212) 752-1441

© 1976 Ca.

هكذا من الاصل

هكذا من الأصل

Associated Press

Berlinguer, head of Italy's Communist Party, is surrounded by newsmen as he aves Chigi Palace in Rome after meeting with Prime Minister Aldo Moro.

India, With Exploding Population, Debates Enforced Sterilization

By WILLIAM BORDERS

Special to The New York Times

NEW DELHI, March 16—India, which has one of the world's major population problems, has begun a national debate about a drastic solution to it—compulsory sterilization.

With fewer than 5 percent of the country's couples using conventional birth control devices, and with the population increasing by more than a million a month, sterilization of couples with two or three children is being viewed by more and more doctors and officials as an acceptable alternative.

In the last few months, a number of state and local governments have begun drawing up legislation that would compel sterilization to some extent, and the discussions engendered by this trend have been largely devoid of vociferous moral objections.

'For the Common Good'

"This is a war that we're waging against our population problem in this country," said Dr. Harish Mazumdar, the dean of the Goa Medical College, in a characteristic comment. "In war, some personal rights have to be taken away from the average citizen for the common good."

One of the most drastic pieces of legislation is reportedly under consideration in the state of West Bengal, where a couple could face imprisonment if they both refused sterilization after having three children.

Other states, including Punjab, Haryana, Maharashtra and Uttar Pradesh, are considering bills that lay more stress on what the lawmakers call "incentives and disincentives" to persuade parents to be sterilized.

The capital district of Delhi, for example, announced last month that it would grant such benefits as building loans, free medical facilities and government accommodation to people with more than two children only if they agreed to undergo sterilization operations.

The First Target

Such programs of incentives are being designed in many cases to affect Government employees first, since they are the ones on whom pressure can most easily be exerted. But officials in several areas say they plan eventually to broaden the approach to include the general population.

With 600 million people—twice as many as there were here at the beginning of World War II—India illustrates some aspects of the nightmare sketched by Thomas Robert Malthus, the 18th-century economist, who said that people were doomed to subsistence living because the population would always increase more rapidly than their ability to produce food.

In recent years, India has greatly increased its food production, with the use of better farm technology and the more intelligent application of fertilizers. In the case of some crops, yields per acre have nearly doubled.

But every day there are 35,000 more Indians than there were the day before, and even with the record harvest expected this year, there will be no more domestic food per person than there was in the best years of the 1950's.

The reason that the population is suddenly exploding in places like India is not that the birth rate has gone up, but that medical advances have brought the death rate down so dramatically, sharply increasing the over-all rate at which the population grows.

In the drive to reduce the birth rate, India has been more successful than a number of other underdeveloped countries, including Bangladesh and Pakistan. There are now 36 births per thousand people every year, more than twice the rate of the United States.

But the Government has set a goal of 30 per thousand by 1979, and 25 per thousand by 1984. To many Indians, mass sterilization, under some kind of compulsion, is the only means to that goal.

Some long-time students of the policies of Prime Minister Indira Gandhi say that she has shown considerably more interest in the problem in the last year or two than she showed earlier. And since the suspension of civil liberties last summer, and the spread of the tendency to accept authority from above, there has been more and more discussion of extreme solutions in recent months.

'Human Right of Nation'

"We should not hesitate to take steps which might be described as drastic," Prime Minister Gandhi said in a speech on birth control early this year. "Some personal rights have to be kept in abeyance for the human right of the nation, the right to live, the right to progress."

In the mood of today's India, there is often a rush to follow Prime Minister Gandhi's lead, and that speech was followed by a burst of official enthusiasm for sterilization.

Several states announced that they were drawing up programs that included compulsion, and doctors in several parts of the country report that they were assigned vasectomy quotas.

Then late last month, the Prime Minister cooled the drive somewhat by saying, in reply to a question, that forced sterilization of every couple with two children was "a bit drastic."

But the debate continues, with public speeches in many parts of the country, and magazine articles with titles like "Wanted: A ceiling on children."

Most Widely Used Method

One reason why the suggestion has not aroused the storm of protest from civil libertarians that it probably would in the United States might be that sterilization has been the most widely used method of birth control since the earliest days of India's family planning program.

According to Government estimates, 12 percent of India's 100 million fertile couples have been protected against conception by the sterilization of one partner — the man in most cases. About 2 percent of the others use conventional contraceptive techniques, and 1 or 2 percent use interuterine devices.

In this backward and largely illiterate country, no family planning method other than sterilization has ever really caught on. Birth control pills require counting and a procedure that many villagers find complex, and condoms and interuterine devices arouse fears or violate taboos.

For years, the Government has encouraged sterilization at so-called vasectomy camps, where a man who has the operation might be given a few dollars in cash, a transistor radio or some grain. But the idea of outright compulsion is new. Questioning it, a Bombay man named Myron J. Pereira said the other day in a letter to The Indian Express:

"Can the state coerce its citizens under pain of imprisonment or dismissal from employment in matters which affect their conscience?"

Plan Is Praised

But another newspaper, The National Herald, which often reflects the views of the Government, dismissed such arguments in an editorial praising the New Delhi plan.

"There are many in this country and abroad who will assail the scheme as an intolerable interference in the private lives of citizens," it declared. "This is an argument that is no longer valid, if for no other reason, on the ground that the state everywhere impinges heavily on the individual sphere today. In any case, the need for putting a limit on the numbers is so great that the Government would be failing in its duty if it did not proceed determinedly in this direction."

' Announces Austerity Measures

From Page 1, Col. 8

: troubles, although trengthened slightly ation, now running : percent, is expected because of the de- and wage rates, now about 25 percent a few signs of declin-

ans, the steps mean ts on a variety of oline, for example, one up 20 percent to more than $2.50 n terms of the value before its recent

feature was an in- 4 percentage points nk rate, from 8 to and the effect was e cost of borrowing all, the Government aw about $2 billion e economy in the nerate deflation.

The proposals, approved by the Cabinet early this morning, were disclosed in late-night meetings with major, political figures including Enrico Berlinguer, the Communist Party's leader, who was called in to see Mr. Moro. Mr. Berlinguer has met several times with Christian Democratic prime ministers since 1974 and the meeting last night was not generally regarded as a sudden shift in Government policy.

The Christian Democrats, as underscored at the congress today, remain opposed to the so-called Historical Compromise, which means a sharing of government power with the Communists. But with their strength ebbing away, many Christian Democrats have concluded that support from the Communists on certain issues would be vital.

Only the Communists, for example, are in a position to help solve one of the most pressing economic problems—rising wage rates. Any effort to limit wages or impose a freeze would be doomed to failure unless the Communists, who control the largest union federation, agree to the necessity.

At the party congress, Mr. Zaccagnini said the contribution from the Communists "should be more frequent" in times of crisis. He said, his party was moving toward a method of "seeking new possibilities of political solidarity and unity through debate and comparison."

To many in the hall, this meant new efforts to generate some vague form of collaboration with the Communists, without allowing them into the Government. The comments reflected a growing realization among Christian Democrats that somehow they would have to work more openly with the Communists.

'n's Cabinet Acts to Appease Foes

NRY GINIGER

The New York Times

March 18 — The ernment sought to- gain the initiative ng more political l taking measures abor discontent.

net approved and liament changes in de which, together bills widening the olitical association y, open the way for l activity of many opposition groups, rincipal exception unist Party.

l battle over this threatened as the . Socialists and groups took a ma- ard forming a unit- n front. Heretofore two major groups, s agreed to form rganization. Some emocratic groups d to be objecting peared to them to of a popular front provoke the right r move and create division that pre- il war in 1936.

Be Worked Out

s of the leftist are still to be . But the under- neant that the would find it more n ever to enlist tion of relatively pposition groups. Socialists, in the panish democracy d in keeping out ists.

According to the bill on association and the proposed changes in the penal code, illegal groups will include those who seek to establish a totalitarian regime or who use violence or subversion.

The attempt to keep the program of change moving constituted one answer to the condemnation and demands for resignation that the Cabinet has been subjected to in the last week.

Several ministers, including the head of the Government, Carlos Arias Navarro, were believed to have offered their resignations after widespread labor disturbances that caused seven deaths over the last few weeks. Outside and inside the Cabinet there was a belief that the Government was not adequately meeting urgent political, economic and social needs. The crisis inside the Government was reported to have been patched up on the basis of an agreement to accelerate the changes.

There was reported to have been right-wing military pressure on King Juan Carlos I to keep Mr. Arias, a holdover from the Franco days, in power despite the disfavor into which he had fallen.

In the current power struggle, one of the Government's most immediate problems was with Parliament. A stronghold of rightist sentiment, it will have to pass on the political revisions as well as measures to stimulate the economy.

Another problem involved the armed forces, where divisions were pointed up by the recent conviction of nine officers for rebellion on the ground of their membership in a clandestine group called the Democratic Military Union.

Liberals within the armed forces scored a major point when the Cabinet announced the appointment of Lieut. Gen. Jose Vega Rodriguez, a man of lfberal reputation, as head of the Madrid military region.

Measures to appease labor discontent, the catalyst of the current political uproar, included an increase in the minimum wage by 23 percent, 6 percent over the Government's own wage guidelines. The Cabinet also approved funds to alleviate rising unemployment, which it acknowledged had reached 3.1 percent. Independent economic experts put it well over 5 percent.

rs Protest in Portugal eforms and Ask Land Back

By MARVINE HOWE

Special to The New York Times

March 18—Manuel ardenteiro is a 54- ecropper with sun- e and calloused as driven from his Portuguese revo

xploited us for 48 he revolution has at little we had in the sharecropper . He stressed that been able to find e family lived on -year-old daughter field hand.

denteiro was one f about 700 share- d tenant farmers d here today in Ministry of Agricul- nd the restoration s.

er of Agriculture, es Cardoso, con interview today of small and me- arms, and partic- farmers and share- e the chief victims rary" actions that aken in the name eform.

es they have been andon lands they or, in other cases, rced against their collective farms. t at all correspond to their natural tendency," Mr. Lopes Cardoso told the Lisbon daily, Diario de Noticias.

The minister, a Socialist: acknowledged that the Government had been "bypassed by events." In essence, the agrarian reform initiated after the 1974 military coup against the old right-wing regime was carried out by rural workers, led by farm unions and "certain political forces," according to Mr. Lopes Cardoso, indirectly referring to the Communis Party.

The Government came under strong pressure today from both left and right in connection with the controversial agrarian reform.

A delegation of farm union leaders from the central Santarém region came here to protest the recent decision to suspend the Communist Secretary of State for Agrarian Reform.

This was part of a Communist-led campaign in favor of the secretary of state, Vitor Louro, who has been accuse of inciting farm workers t defend their collective farm by violent means if necessary Mr. Louro has denied the widely publicized statement and an investigation is under way.

The Proceedings In the U.N. Today

March 19, 1976

GENERAL ASSEMBLY

Committee Against Apartheid—11 A.M.

Tickets may be obtained at the public desk, main lobby, United Nations headquarters. Tours: 9 A.M. to 4:45 P.M.

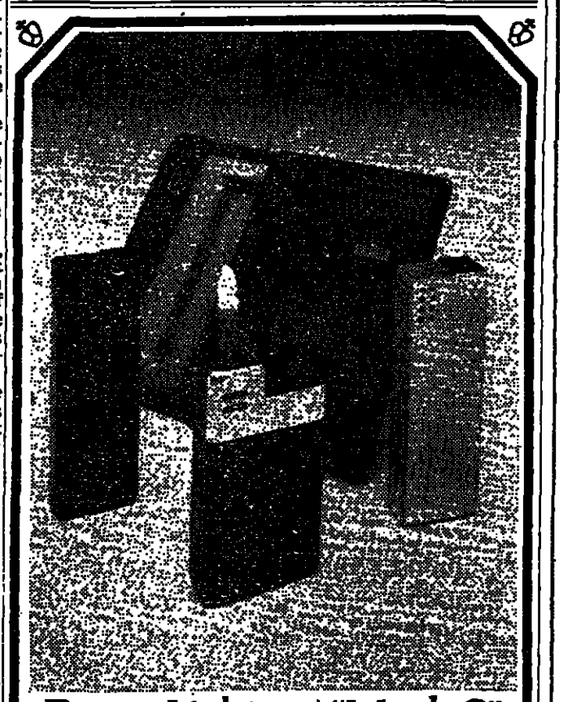

Braun Lighters: "Mach 2"

Superb Braun craftsmanship in pocket lighters. New crystal-electronic ignition requires neither flint nor battery. Fueled by Butane, with adjustable flame, each of these three splendid lighters comes in its own handsome presentation case.

a) The Black Slim, $30
b) The Black & Steel, $25
c) Th Chrome Slim, $30

On our Mezzanine

Outside our delivery area add $1.75 each for shipping and handling
Please add appropriate sales tax.

You are invited to visit our Bridal Registry on the Lower Level.

Rosenthal studio-haus

Four Beautiful Floors of Contemporary Design
584 Fifth Ave. (at 47th St.) New York, N.Y. 10036 (212) 757-1357
We honor all major credit cards

Shower me with flowers. I love every minute. My evening is made before it even begins, and I plan to float right through like a petal in the breeze. Printed handkerchief poncho splashed with flowers, matching pants and flowing scarf in blue polyester chiffon. In 6 to 12 sizes, $198. Fifth Avenue Shop, Fifth Floor.

I'm breezing off to see Pat Sandler, tomorrow, and watch the informal modeling from 12 to 4.

I can enthuse over his collection of printed chiffons, daytime knits and evening forms with a Moroccan mystique. Call (212) PL 3-4000. Add sales tax on mail and phone, 1.25 handling charge beyond our regular delivery area.

A sensational breeze has made me bloom all over, and it's from Saks Fifth Avenue

NEW YORK • WHITE PLAINS • SPRINGFIELD • GARDEN CITY

something cool

...and simply sensational. A tee...that's so much more. To bare or cover the shoulders, the waterfront, or any beautiful occasion. Green, lilac, turquoise, orange, black, or white cotton knit. One size fits all. 33.00. Active Sportswear, Third Floor, New York and all fashion branches. Mail and phone orders filled.

bloomingdale's

1000 Third Avenue, New York. 355-5900.
Open late Monday and Thursday evenings.

Spring Sale of Christian Dior Hosiery

March 20th through April 3rd

NOW 3 PAIRS, 5.00
Ultra-Dior Sheer Demi-Toe Stockings regularly 2.00
French Taupe, Black Orchid, Navy Ribbon, Honey Cream, Creme Crepe, Nue Brown, French Beige or Au Natural.
Order by stocking size.

NOW 3 PAIRS, 5.00
Curvare Sheer Sandalfoot Stretch Stockings regularly 2.00
French Beige, Creme Crepe or French Taupe. Order by stocking sizes.

NOW 3 PAIRS, 7.20
Frivole Sheer Sandalfoot Hi-Rise Pantyhose regularly 3.00
Sun Tan, Black Orchid, French Taupe, Nue Brown, Classique Beige, Creme Crepe or Navy Ribbon.
Order by height and weight.

NOW 3 PAIRS, 7.20
Diorissimo Super Sheer Sandalfoot Pantyhose regularly 3.00
Black, Creme Crepe, French Taupe, Sun Tan, Classique Beige, Graphite Gray or Honey Cream.
Order by height and weight.

NOW 6 PAIRS, 7.50
Curvare Sandalfoot Stretch Knee-Hi regularly 1.50
Creme Crepe, French Taupe, Nue Brown, Navy, Black or French Beige.
One size fits all.
Hosiery, First Floor

BONWIT TELLER

Call EL 5-2600 any hour. Add 1.35 outside delivery area, and sales tax where applicable. Fifth Avenue at 56th Street and all stores

1,000 Policemen Assigned to London's Subway After Bomb

By BERNARD WEINRAUB

Special to The New York Times

LONDON, March 18—Scotland Yard, seeking to thwart Irish Republican Army terrorism on London's trains, assigned 1,000 policemen today to the city's subway system.

The unusual move follows two explosions in the subway, which carries two million passengers daily. By this morning plainclothesmen were traveling on many trains and uniformed policemen were stationed at ticket barriers throughout the 279-station network.

The police and commuters are plainly frightened about the implications of this new I.R.A. strategy, which could result in mass injuries. Up to 1,000 people can be crowded into the average seven-car train.

"Face the I.R.A. like Londoners faced the blitz," said Kenneth Robinson, the chief of London Transport. "Hitler's bombers could not make Londoners change their life style. A handful of I.R.A. men will not succeed where Hitler failed."

So far the bombs have caused few casualties, although the police have warned that some were timed to explode during the rush hour when the toll would have been high. The I.R.A. has focused on pubs and restaurants, and only recently began the campaign on subways.

Posters were placed today on trains and in stations throughout the 250-mile transport system, one of the most widely used in the world. They warned:

"If you see an unattended package or bag in this car, (1) Don't touch it; (2) Don't pull the red emergency handle between stations; (3) Pull the emergency handle once the train has stopped at the next station; (4) Tell the guard or any London Transport staff immediately; (5) Tell other passengers to leave the car."

Outside the stations, the police stopped people carrying brief cases, handbags, shopping bags or parcels. Most of the policemen riding the train are in plainclothes, and about one in 10 is armed. The security operation is the largest ever mounted on the London Transport system.

The police have indicated that inexperienced group linked to the terrorists seem to be an the I.R.A. The bombs found so far have been detonated by acid or chemical fumes or some other unstable device.

The first train bomb exploded in an empty train at Cannon Street, in the financial district, earlier this month. Then this week the premature ignition of an explosive device caused a terrorist to throw the bomb away in a train at West Ham in East London. Nine people were injured. In trying to escape the bomber shot and killed the train engineer and then, surrounded by shot himself in the

The terrorist, who critical condition, fied as 36-year-o Kelly of Castlefin County Donegal.

Another bomb, c nine pounds of packed in a flat doc was found early beneath a seat in Neasden depot in London. The bomb by an inspector ma tine maintenance c the finding of this led to the police o

Army Division Adds 2 Units

WASHINGTON, March 18 (AP) — Two Army National Guard and Reserve units have been assigned to round out the Army's Seventh Infantry Division at Fort Ord, Calif., as part of a policy to mesh the Guard and Reserve more closely with the Regular Army. The Army said today that the units are the 41st Infantry Brigade of the Oregon National Reserve Guard and the 840th Armored Battalion of Arizona, a reserve unit.

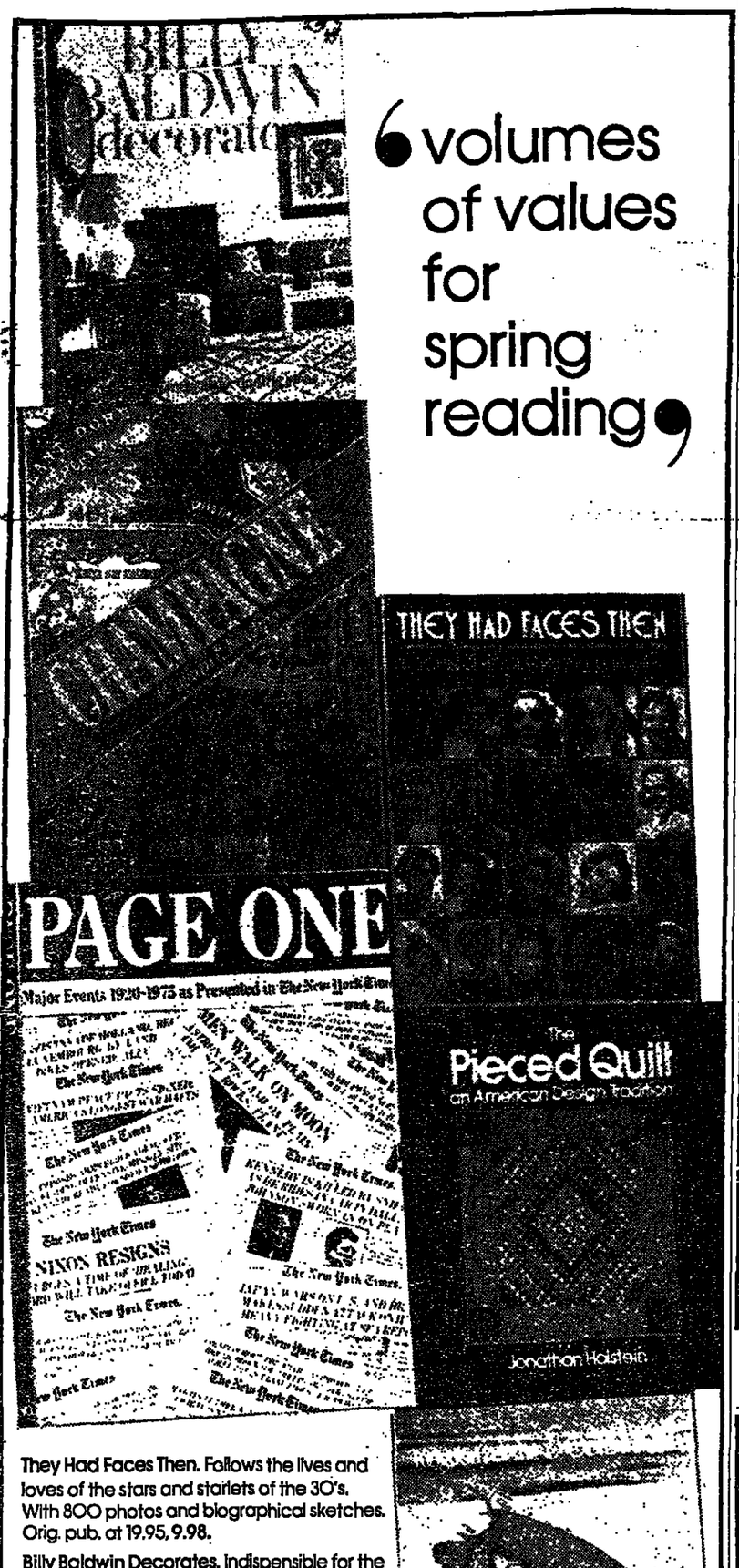

volumes of values for spring reading

They Had Faces Then. Follows the lives and loves of the stars and starlets of the 30's. With 800 photos and biographical sketches. Orig. pub. at 19.95, 9.98.

Billy Baldwin Decorates. Indispensible for the do-it-yourself home decorator...from one of the masters of interior design. Orig. pub. at 15.00, 7.98.

Page One. Major Events from 1920-1975. The news that was fit to print...as reported in the New York Times. Orig. pub. at 35.00, 12.98.

Kingdom of the Seashell. The collector's "handbook"...a beautifully illustrated survey of the seashell. Orig. pub. at 15.95, 7.98.

Champagne. A colorful tribute to the wine, the region and the people. Orig. pub. at 25.00, 14.98.

Pieced Quilt-an American Design Tradition. Traces the quilt as a folk craft and a design phenomenon. Orig. pub. at 22.50, 8.98.

The World Atlas of Food. A marvelous gastronomic guide to great food regions of the world. Includes 500 recipes. Orig. pub. at 29.95, 16.98.

The Beauty and Lore of Coins, Currency and Medals. An authoritative guide to coins...collecting and their history. Orig. pub. at 25.00, 9.98.

Feast of France. For those who appreciate superb food, here is excellent instruction in classic French cuisine. Orig. pub. at 15.00, 7.98.

Complete Book of Pasta. With over 500 delicious ways to prepare and serve pasta with meat, poultry, seafood and sauces. Orig. pub. at 15.00, 6.98.

Lost New York. A must for the nostalgic New Yorker...a rare pictorial record of buildings that have vanished in the name of progress. Orig. pub. at 15.00, 5.98.

Backgammon-the Quick Course to Winning Play. Includes strategy, theory and the psychology of the game. Orig. pub. at 7.95, 2.98.

Alexis Bespaloff's Guide to Inexpensive Wine. The time is right for these suggestions of fine wines at approachable prices. Orig. pub. at 7.95, 2.98.

All Color Book of Art Deco. The art form of the 20's and 30's and how it influenced today's style. This colorful study is specially priced. 3.98.

Four Seasons Cookbook. Gourmet delicacies arranged by season, from the great restaurants of the world. With over 100 color photos. Orig. pub. at 25.00, 7.98.

Gardening Week by Week. A guide on how to get the most from your garden. Full of spectacular color photos. Specially priced. 5.98.

All Color Book of Cats. Those fantastic felines...their beauty and mystery captured in full color. Specially priced. 3.98.

Love of Indoor Plants. The complete guide on foliage and flowering plants. With over 100 full color plates. Specially priced. 5.98.

And we have many, many more selections from which to choose.

Book Stalls on 7½, New York and Bergen County, Fresh Meadows, Garden City, Short Hills, Stamford and White Plains. Mail and phone orders filled on 7.01 or more. We regret, no C.O.D.'s.

bloomingdale's

1000 Third Avenue, New York. 223-7570. Open late Monday and Thursday evenings.

BUY DIRECT AT THE FACTORY!

Saturday, Sunday & Daily 11:00-4:00 (Cash & Carry)

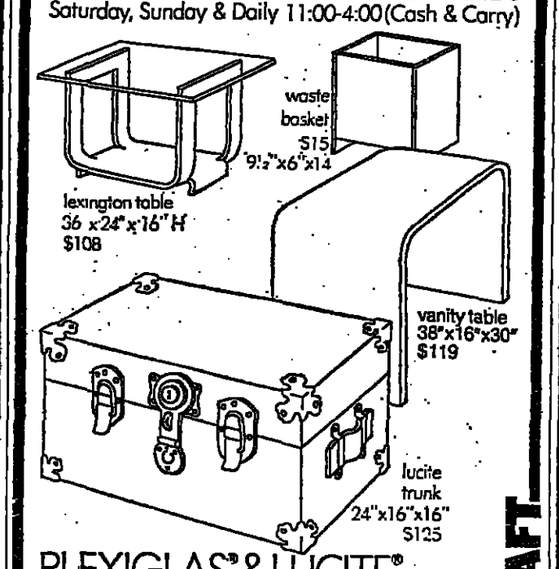

PLEXIGLAS® & LUCITE®

Also chairs, tables, lamps, gifts and many other items—we also make up special orders.

also Formica® Parsons tables. PLEXI•CRAFT

PLEXI•CRAFT, 195 Chrystie Street, New York, N.Y. 10002
(Continuation of 2nd Avenue below Houston Street)
Telephone (212) 673-4550

WURLITZER FISCAL YEAR END WAREHOUSE CLEARANCE SALE

FRI., SAT., SUN., MON.—MARCH 19-22

Wurlitzer's ONLY Factory Warehouse Outlets in New York & New Jersey

BUY DIRECT AND $AVE on over 400 NEW and USED PIANOS and ORGANS

Wurlitzer • Chickering • Mason & Hamlin • Baldwin • Lowery • Hardman • Weber • Yamaha • Winter • Kimball • Hammond • Bradbury • Wuertz • Thomas • Marshall & Wendall • Kranich & Bach • Welcor • Orgatron • Farfisa • Gulbranson

All Models not available at both locations

Immediate Delivery On Everything In Stock

IMMEDIATE FINANCING! Take up to 60 months to pay—no payments until May, 1976

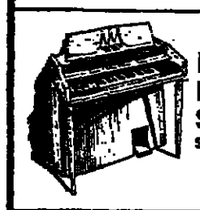

FUN MAKER SPRITE $649.00

• Floor Samples
• Rental Returns
• Demonstrators
• Discontinued

LARGE SELECTION OF NEW & USED GRAND PIANOS

New Wurlitzer Spinet Piano $969.00

Features:
• Six Oak Backpost
• Hexagonal Spruce Soundboard
• Handsome Fruitwood Finish
• Three Working Pedals
• Longer String Length
• Grand Type Pin Block
• Delivery & Set Up Included

NEW WURLITZER ORGANS SAVE UP TO $850.00

USED PIANOS FROM $450.00 to $2700.00

USED ORGANS FROM $57.00 to $3500.00

WURLITZER MUSIC STORES INC.

38-09 43rd Avenue
(1 Block from Queens Blvd.) Long Island City, N.Y.
212-937-5033 Open: Fri. & Mon. 10am to 9pm; Sat. & Sun. 10am to 6pm

605 Broad Street
Newark, New Jersey (Griffith Building)
201-624-3008 Open: 9am to 9pm

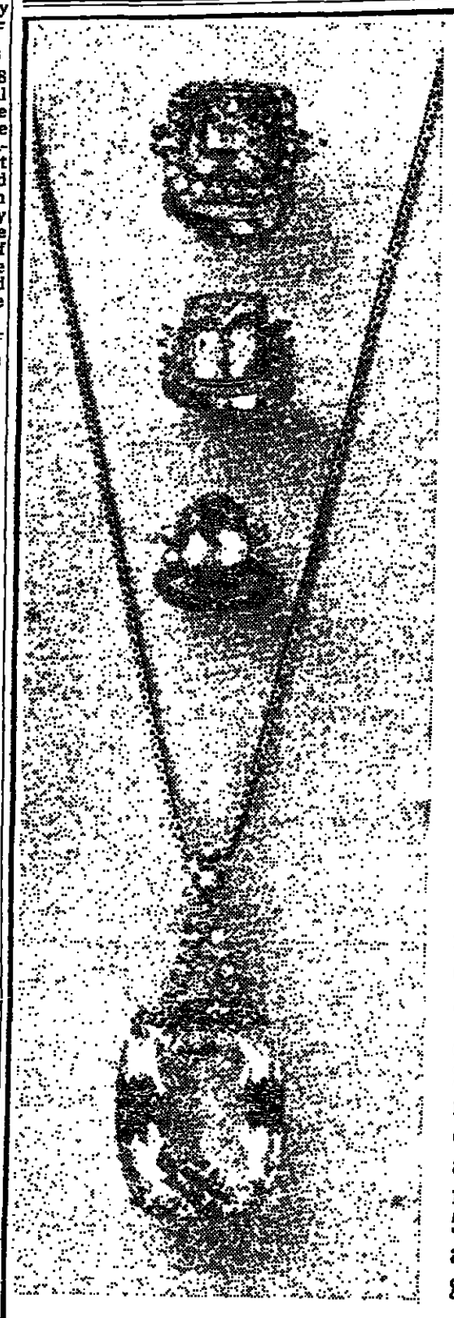

Aquamari for Marc

Lovely blue aquamarine favored gemstone for Ma are proud to offer a choi tion of beautifully facet marines that will be y and pride.

Three Unusual F

1. A 20-carat aquama deep blue color in cus surrounded with di including marquise d $4950.
2. A 13.5-carat aquam exceptional quality w quise and pear-sha monds in white gold
3. A 7.5-carat aquam oval shape set in wh with four diamonds,

The Pendan

A 107-carat aquamarin white gold with entourag monds on handsome w chain, $7950.

These (above) are on d our Main Gallery at 155 E Street. A fine group marine rings of pleasing classic settings, from $1 also available at our new Astro '57 Gallery at 57th Street. We invite yo all of these now at b galleries.

astro minerals gallery of gems

Main Gallery: 155 E. 34th St.; "Astro-57": 32 E. 57th St.
Hours: Monday to Saturday 10-6; (212) 889-9000

The tunic floats

in the night, printed in deep, rich shades on black crepe de Chine of nylon. T self belt if you wish, 28.00 Easy gored skirt of black nylon jersey, 22.00

From a collection by L. M. Clyde Ltd., 6 to 14. Second Floor Evening Shop, Lord & Taylor—WI 7-3300 Fifth Avenue, Manhasset, Garden City, Ridgewood-Paramus, Millburn, Westchester and Stamford.

هكذا من الاصل

هكذا من الأصل

ALEY JOINS RACE R WILSON'S POST

cellor of Exchequer Is to Seek Premiership Quick Choice Unlikely

ROBERT B. SEMPLE Jr.
Special to The New York Times

NDON, March 18—The ble to succeed Harold as Britain's Prime Mi- was widened tonight Denis Healey, the con- sial Chancellor of the Ex- er, announced that he seek the post.

Healey told newsmen that d earlier decided against g because he felt that eparation of the budget, is due in three weeks likely to govern econom- y for the next two years, occupy too much time. he said he had been ded to enter the lists ends in Parliament who it that his familiarity economic policy was in e central reason for him e the effort.

Healey's decision enlarges eld to six candidates: rom the left wing of rty, Anthony Wedgwood the Energy Secretary, ichael Foot, the Employ- ecretary; two from what oughly be described as rty's center, James Cal- the Foreign Secretary, r. Healey, and two from ght, Roy Jenkins, the Secretary, and Anthony d, Secretary for the En- ent.

Healey has recently new friends among moderates in the center ght for encouraging in- nt in private industry, t the expense of social ns, for cutting public iture and for taking a sition on wage increases. this has cost him friends his old allies on the nd he lost even more e when he delivered a attack on left-wingers eserted the Government vote last week on its spending plan. He ac- hem publicly of a "con- " with the Conserva- embarass Labor.

rly Win Is Doubted

Healey's decision makes ely that any single can- —Mr. Callaghan is still nt-runner — will win votes in the first round oting among the 317 Members of Parliament e entitled to vote. The s will be handed their Monday and the results nnounced Thursday.

jority of 159 votes is o win. Before Mr. Hea- ouncement, Mr. Callage anagers were confident could win 130 on the llot, followed by Mr. e cear favorite of the then Mr. Jenkins, Mr. l and Mr. Benn.

hoped that one of the ndidates would relin- s votes to Mr. Callag- the second round. Mr. decision has upset alculations. He can at he, as well as Mr. n will carry on Mr. strategies.

h round of voting, the e on the bottom is au- lly dropped. If the Cal- alculations are correct be Mr. Benn, the only e making a public ap- his candidacy. Others ying in the corridors ms of the House of s.

announcement today said that full employ- uld be achieved only ter Government inter- and planning and by e import controls. He plained that in recent e decision-making pro- l shifted from Parlia- a complex network ittees that represented most powerful inter- ociety, including trade

Stripes on the line for spring

Ahhhh Arnel®...Ahhhh Purrsonality. New directions in stripes, new free-moving shapes. To ease you from spring to summer, town to the provinces.

Diamond-centered dress, 36.00 Empire with little looped buttons in back, 30.00

Patty O'Neill's designs in soft Celanese® Arnel® triacetate jersey— the traveler's joy. Both in white-red-navy-green, sizes 5 to 13.

Young New Yorker Dresses, Sixth Floor, Lord & Taylor, call WI 7-3300 (24 hours a day).

Fifth Avenue, Manhasset, Westchester, Garden City, Millburn, Ridgewood-Paramus, Stamford.

See

ts from
e Magic
ow!
Broadway
rs will perform
orrow,
o'clock, at
fashion show
children,
o 12 years old.
enth Floor,
d & Taylor

Associated Press

Arab protesters burning wood boxes on a street in Jerusalem during demonstrations Wednesday

Arabs Close Shops to Protest West Bank Shootings

JERUSALEM, March 18 (Reuters)—Arab merchants in the Old City of Jerusalem conducted a strike today to protest the wounding of three young Arabs by an Israeli soldier yesterday during a demonstration.

Shops in the walled Old City were shuttered and Arab students surged through the narrow streets urging shopkeepers to remain closed. But the Israeli police warned Chamber of Commerce leaders that the strike would not be tolerated.

Reinforced police units broke up demonstrations by several hundred Arab youngsters at Temple Mount, center of the present troubles.

A magistrate's order on Jan. 29 sanctioning Jewish prayer services there, although vetoed in effect by the Israeli authorities, set off the disturbances, which have turned into a general protest against the Israeli occupation since the war of 1967.

Unrest Throughout Area

Policemen arrested 50 young Arabs at Temple Mount today, bringing total arrests there to about 160. Unrest continued throughout the occupied West Bank.

An explosive charge went off during the night under an Israeli car in the northern town of Nablus, where some shops were closed today. Youngsters in other towns again disrupted traffic and stoned passing Israeli vehicles.

Israeli paratroops were brought in to help the border police in the southern city of Hebron, where civilian guards accompanying a rabbi fired shots into the air yesterday. They drew a rebuke from Defense Minister Shimon Peres.

Military sources said Palestinian nationalist leaflets bearing the name of Al Fatah, the guerrilla organization, and urging further disturbances, had been found in the hills near Hebron.

The Defense Minister visited Hebron today during a tour of West Bank towns and promised compensation to merchants for damage caused during yesterday's rioting.

The curfew in Ramallah and El Birah, north of Jerusalem, was still in force after three days but was relaxed for 90 minutes to allow residents to buy food. The town of Khalkul was also still under curfew and many residents were rounded up for questioning.

Jeris al-Tawil, the Arab Mayor of the Christian village of Beit Sahur, near Bethlehem, resigned with a complaint that Israeli soldiers had beaten up clerks in the municipal building.

An 11-year-old Arab boy who was seriously wounded when an Israeli soldier fired on demonstrators near Jericho yesterday was in critical condition. The soldier is still being sought, an army spokesman said.

In Nablus, members of the Town Council, the Chamber of Commerce and professional and women's organizations set up a committee to administer the town while an official resignation by the council remained in force.

The committee was reported to be discussing whether to heed Israeli Government appeals to prevent further disturbances.

U.N. Council Talks Urged

Special to The New York Times

UNITED NATIONS, N.Y., March 18—Delegates of Islamic countries decided tonight to request an urgent meeting of the Security Council to consider the situation in Jerusalem and in the Israeli-occupied area of Jordan.

Secretary General Kurt Waldheim and the President of the Security Council, Thoms Boya of Benin, formerly Dahomey, were officially informed of the request. A Security Council source said a meeting might be held tomorrow.

Lebanon, a Society in Process of Disintegrat

Continued From Page 1, Col. 7

nor did Israel.

"The Christians' war for sovereignty," *commented a leading* Beirut editor, "has ended with 80 percent of the country under Syrian, Palestinian or leftist control—and the rest under Syrian protection."

"And they have gone to Damascus to discuss with Hafez al-Assad and Yasir Arafat who's going to be the next President of Lebanon," the editor added.

Lebanon is prostrate, in what one official called "a state of total decomposition." Moslem deserters train their field guns on the palace of the Christian President, who refuses to resign. The Beirut garrison commander, who a week ago proclaimed a coup on television, has no troops to march with. The commander of the army is silent.

The army has disintegrated. The police force has disappeared. One cannot drive for five minutes in Beirut without passing an armed roadblock. The sound of mortar fire is as normal as the rattle of the subway in New York. Every major prison in the country has been emptied.

Lebanon finds itself in Thomas Hobbes's state of war—"no Arts; no Letters; no Society; and which is worst of all, continuall feare, and danger of violent death; and the life of man, solitary, poore, nasty, brutish, and short."

For all its faults, Lebanon had always been the freest of Arab states and its freedom made it a playground and a mirror of inter-Arab rivalries, which have became magnified by the collapse of national authority.

The primary confrontation is between the Palestinians gathered around Mr. Arafat's Al Fatah organization and Syria, which now finds itself trying to stem the ascendancy of a coalition of leftist and Palestinian groups that in some cases appear to have Iraqi or Libyan backing.

Mr. Arafat and his allies fear Syrian hegemony in Lebanon, which rightly or wrongly they feel would restrict their political independence. The Syrians fear that a leftist-dominated Lebanon would seek autonomy through support from their Iraqi Baathist rivals—and could plunge Syria headlong into an ill-timed war with Israel.

"Syria," writes a Lebanese columnist, Issa Goraieb, "is bound to throw all its weight into the balance to suppress the threat to an ultramilitant Hanoi in Beirut and of a southern Lebanese border open to all kinds of adventures."

The inter-Arab rivalries and tensions now bear on the question of choosing a successor to President Suleiman Franjieh.

And the candidate chosen will have to be acceptable to Syria, the Palestinians, Lebanon's squabbling political bosses and countries like Iraq, which might like to see Syria fail here.

"It's going to be either a consensus or a fight," said one Cabinet member, arguing that leftist, anti-Syrian forces would go back to their guns rather than accept a Syrian imposed candidate.

A resumption of the hostilities that have already claimed 7,000 to 10,000 lives would be on a vaster scale than before because all parties now have artillery and armor obtained from the disintegrated army. It is common in Beirut to see gunmen grinding through the gears of a newly acquired M-113 armored personnel carrier or a French-made armored car.

But Syria seems determined, above all, to prevent a fight. The Damascus-financed Palestinian As Saiqa organization, which has long had Syrians in its ranks, is blocking an armored column of anti-Franjieh deserters just south of Beirut's airport.

The Syrians are worried, correctly, that another "round"—as the savage eruptions of violence are scored here—could drive the Christian rightists to proclaim a secession from Lebanon.

A secessionist Christian state, the Syrians believe, could become a focus of Israeli influence on their western [illegible] could unsettle the [illegible] munal balance in Syr[illegible] So the leftist Syrians [illegible] selves the protectors [illegible] non's Christian minori[illegible]

"In Lebanon," writes [illegible] Saab in Beirut's Fr[illegible] guage daily, "the [illegible] reversed. It is now [illegible] and the Palestinians [illegible] revolting against the [illegible] occupation' while the [illegible] gists go to Damascus [illegible] plea to lead the count[illegible] the horror of the vo[illegible] it."

NATO Workers S[illegible]

BRUSSELS, March [illegible] International employe[illegible] headquarters of the [illegible] lantic Treaty Org[illegible] went on a one-day st[illegible] to protest plans to re[illegible] of-living allowances [illegible] paid employees. Me[illegible] the delegations fro[illegible] NATO member nati[illegible] not affected.

OVER 1,000,000 BOOKS

SECOND HAND AND OUT-OF-PRINT FO[illegible] SCHOLARS, COLLECTORS AND READE[illegible]

SPECIAL: THOUSANDS OF REVIEWERS' COPIES OF NEW 1976 BOOKS AT ½ PRICE

ART BOOKS: HUGE DISPLAY AT GREATLY REDUCED PRICES

STRAND BOOKSTORE

828 BROADWAY (N.E. CORNER 12th STREE[illegible]

N.Y.C. 10003 (212) GR 3-1452—HOURS: 9:30 TO 6:30 MON. thr[illegible]

sale! sloane's very modern idea:

ultra-sleek

styling for immediate deliver[illegible]

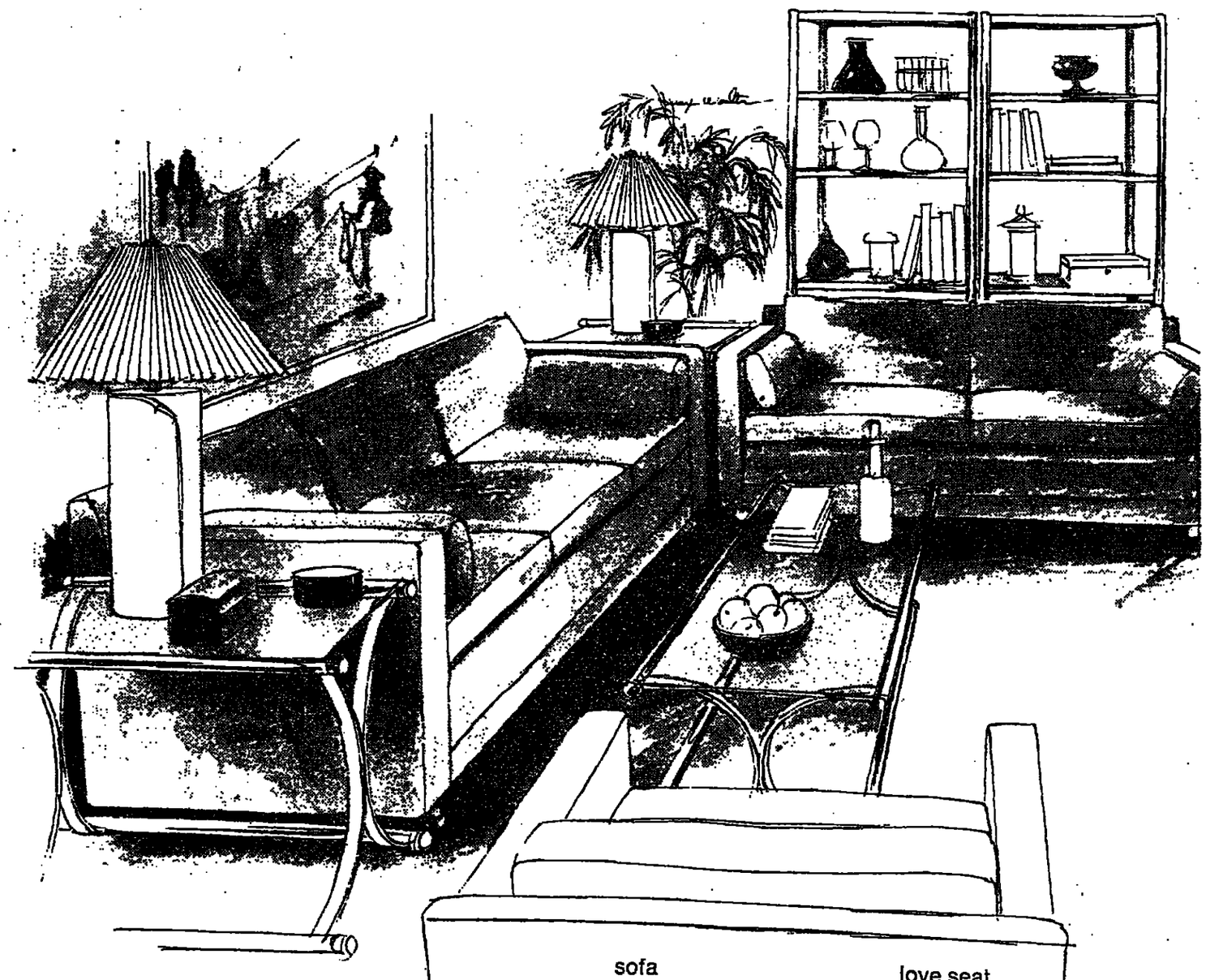

sofa sale 429. regularly 649.

love seat sale 349. regularly 479.

Crisp, clean, uncluttered lines. Plus comfort as sensuously soft as only cotton velvet can be. In mix-or-match seating components flexible as your imagination. Find them at Sloane's . . . and all at savings now. There's a generous 86" loose pillow back sofa in luscious brick, beige or brown velvet. And more: an 88" sectional sofa with 87" right-facing arm unit . . . an arm-chair, an ottoman . . . in brick, driftwood or hot fudge velvet. All on ball casters. Chair, **sale 249.** Ottoman, **sale 99.** Sectional, **sale 799.** Tables in chrome, brass and glass. Cocktail table, **sale 199.** End table, **sale 119.**

*56" love seat available in brown for immediate delivery.

© 1976, W&J Sloane, Inc.

W&J SLOANE FIFTH AVENUE at 38th

garden city • manhasset • white plains • paramus • short hills • red bank • jenkintown • stamford • hartford

CADILLAC FURS

FINAL SALES BEFORE PRICE INCREASES SATURDAY ONLY MARCH 20

OVER 30,000 SATISFIED PATRONS

WE NOW CARRY THE MIDI & MAXI MINK COATS—1976 MODELS

TOP QUALITY MERCHANDISE

NATURAL FULL LENGTH MINK COATS	Reg $1800	Now Only $695
NATURAL MINK PANTS COATS	Reg $1500	Now Only $550
NATURAL NORWEGIAN BLUE FOX COATS	Reg $1700	Now Only $595
NATURAL FULLY LETOUT BLACKGLAMA MINK COATS	Reg $3200	Now Only $1200
NATURAL FULL LENGTH DESIGNER MINK COATS	Reg $2500	Now Only $900
NATURAL FULL LENGTH RED FOX COAT	Reg $2400	Now Only $576
NATURAL FULL SKIN MINK & LEATHER PANTS COATS	Reg $950	Now Only $399

WE HONOR ALL MAJOR CREDIT CARDS

Custom Made Manufacturing

Manufacturing Furriers Since x900

CADILLAC FURS

178 North Avenue, New Rochelle, N.Y. (914) 235-0621

18 West Merrick Rd., Freeport, L.I., N.Y. (516) 378-5427

هكذا من الاصل

هكذا من الأصل

GARET HINTED R SEPARATION

ued From Page 1, Col. 8

n the ground of break- f their marriage. Either could obtain a divorce ithout the other's con- er five years apart.

experts suggested that least two years of legal on a divorce could be l with less embarrass- the royal family than e the case now.

ess Margaret today was home in Kensington and her husband, 46, a professional photog- was on his way to a for an exhibition of ks.

ns moving in the 's select circle have for years that the cou- e been leading separate The Princess married Armstrong-Jones in 60 and he received the Lord Snowdon after the e.

is say that both have temperaments and both pt their old friends of ngle days.

n newspapers have de- uch space this week to about the village of on in Wiltshire, where emote farmhouse the has relaxed in a com- e atmosphere with These include 29-year- derick Llewellyn, her ion also on a recent va- on the West Indian is- Mustique, where she lla.

ding to villagers, the helps Mr. Llewellyn, about seven co-owners armhouse, with growing les, dressed, it is re- like a farmhand. Mr. n is the son of Col. Llewellyn, who won an gold medal for Britain with his horse Fox-

ng the commune mem- e Helen Mirren, an ac- who is enjoying great ity on the London stage television.

ner member is John an Australian, who porter at the farmhouse "Roddy is a good- guy and would not o hurt anybody. What ppened is very unfor- but it has happened." Princess, according to that are not easy to is the only visitor to the use who gets a room to

Bishop Denies Reports

GETOWN, Barbados, 18 (UPI)—The Arch- f Canterbury, Dr. Don- gan, said today that he spoken with Queen about the break-up of iage of Princess Mar- the Earl of Snowdon. is denied reports that ulated in Britain yes- that the Queen had with him by tele- trying to decide on course of action.

mpanies Bar Cooperation h Arab Boycott

merican Jewish Con- s received assurances leading United States that they would not involved in the Arab f Israel.

Arthur Hertzberg, of the American Jew- gress, said that the had been made in re- o a nationwide drive by the organization mber, when it began a to require American to tell their share- whether they were par- in the Arab boycott. concerns that replied rances they would not with the boycott were t a news conference in Stephen Wise Con- ouse, 15 East 84th t which Rabbi Hertz- ised their action as an ement to others to boycott.

Hertzberg said that of other American and some leading ere submitting to the He spoke of "the industry's craven r" to the Arab boy- e 22 companies that would not goo along Arab boycott were:

nds s	Pitney-Bowes
an	RCA
	Xerox
	Scott Paper
al Gas	G. D. Searle
s	Simmons
rs	Texaco
lic	Textron
	U.S. Gypsum
pper	Warner Commu-
ouglas	nications

ESE CONSULT RANJIEH OUSTER

al to The New York Times

T, Lebanon, March 18 l-the-scenes negotia- tinued today for a for- ase President Suleiman out of office.

inian leaders conferred ir leftist allies and the g Phalangists talked to stian head of state.

ators who returned y from Damascus were e trying to find a com- und of agreement be- ria's Foreign Minister Halim Khaddam, re- here to conclude an

were intermittent snip- exchanges of rocket fire t. In the mountainous utheast of the capital. anmen were reported to rcling and disarming ristian villages.

The long, lean look that was meant for a city slicker like me. It's the pantsuit that's more tunic than pants. Shirting, carried to an extreme over sleek trousers is the perfect way to do the town this spring! Long-sleeved, side-slit tunic with back pockets, over pants. In toast-colored cotton, 6 to 14 sizes, $43.

Spring in the city, new ground to cover. Lucky me with pantsuiting that's pure inspiration. A crisp butcher's coat that wraps over slacks expresses my adventurous attitude, shares my limitless potential. Black cotton butcher's coat and pants, 6 to 14 sizes, $50. Sport Separates Collections, Third Floor. Call (212) PL 3-4000. Add sales tax on mail and phone, 1.25 handling charge beyond our regular delivery area.

Welcome spring! Welcome the dash of pantsuiting that explores all possibilities!

And it's from Saks Fifth Avenue

Red Cross. The Good Neighbor.

Saks Fifth Avenue at Rockefeller Center (212) PL 3-4000 • New York open Thursday until 8:30 p.m. • White Plains, Springfield and Garden City open Monday and Thursday until 9 p.m. • New York • White Plains • Springfield • Garden City • Chevy Chase • Bala-Cynwyd • Boston • Atlanta • Pittsburgh • Detroit • Troy • Chicago • Skokie • St. Louis • Houston • Beverly Hills • Woodland Hills • Palm Springs • San Francisco • Palo Alto • La Jolla • Phoenix • Monterey • Miami Beach • Surfside • Ft. Lauderdale • Palm Beach

SAVE 17.00 GINGER JAR LAMP

now 43.00 reg. 60.00.
One of the most popular styles for any room. Ivory or sand ceramic with matching pleated linen-on-vinyl shade. 28½" high.
By Royal Haegar.
Lamps, fifth floor, Fifth Avenue, and branches.

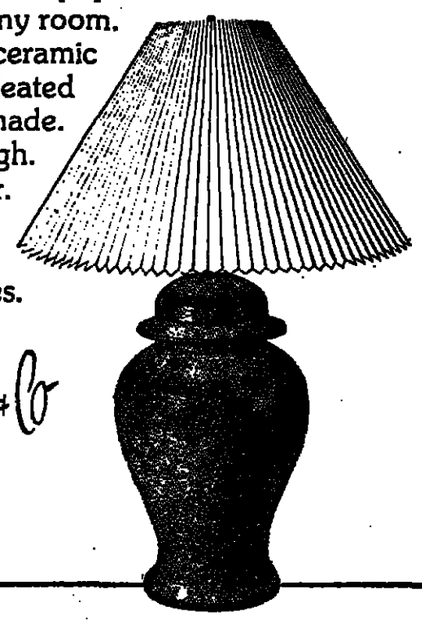

B Altman & Co

SAVE 15.00 CHINA URN LAMP

now 45.00 reg. 60.00.
Graceful shape in white with white raised decoration for an Oriental effect. White rayon and acetate shade. 33" high.
By J.M. Walsh.
Lamps, fifth floor, Fifth Avenue, and branches.

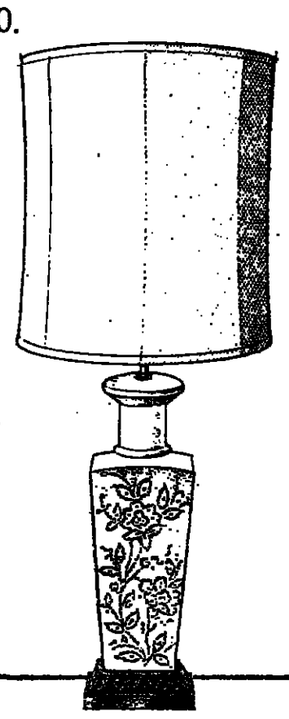

B Altman & Co

SAVE 20.00 FLOOR LAMP

Brass-finished beauty with white linen-on-vinyl shade.
Swing-arm: reg. 55.00 now 35.00. 54" tall.
By J.M. Walsh.
Lamps, fifth floor, Fifth Avenue, (212) MU9-7000, and branches.
Sales end March 31st.

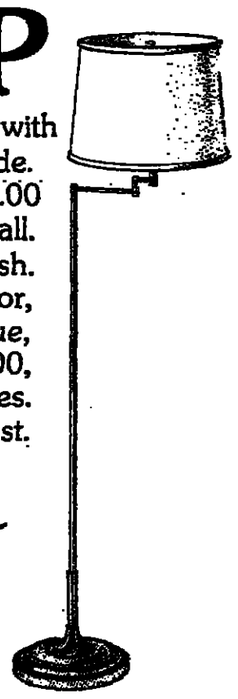

B Altman & Co

Poland Is Said to Yield To Dissent on Constitution

By MALCOLM W. BROWNE
Special to The New York Times

WARSAW, March 16—Polish Communists are saying privately that strong dissent from official policy in recent months has markedly influenced the recent amending of Poland's constitution.

Furthermore, they say, Communists are proud of this.

"You in the West are forever speaking of monolithic Communist rule in Poland and other Eastern countries," one said. "But we have just been through a major national debate in which a genuine, democratic consensus was reached in free, vigorous discussion."

The discussion began last December. As originally proposed by the Communist leadership, the amendments would have changed the name of the country to that of a "socialist republic," stipulated a special relationship with the Soviet Union, assigned a "leading role in society" to the Communist Party, and made civil rights dependent on compliance with duties to the state.

When the amendments were approved on Feb. 10 by the National Assembly, with all members but one voting yes, they had been radically changed.

The changes had been brought about because of the extreme initial displeasure of the Roman Catholic Church in Poland, the dissent of many of Poland's leading intellectuals, and what appeared to be a genuine argument within the rank and file of the party itself.

System Long Accepted

As a political issue, the Constitutional amendment debate never really engaged the passions of the masses. Most Poles have long accepted the permanence of communism and Soviet primacy in this country.

Nevertheless, Polish leaders, presumably including the First Secretary, Edward Gierek, were apparently surprised by the voluble response the proposed amendments engendered.

Since one of the proposed changes would have provided criminal prosecution for those seeking to "use religion for political ends," there was immediate opposition from the Church.

Stefan Cardinal Wyszynski, the Catholic Primate of Poland, publicly denounced the proposed changes.

He was joined in his opposition by more than 100 writers, artists, actors and intellectuals, who signed a series of open protest letters addressed to party leaders. Among them was Wanda Wilkomirska, the violinist. Her husband, Mieczyslaw Rakowski, is a member of the party's Central Committee and is editor of the powerful party weekly Polityka.

According to Church and party sources, two main levels of debate developed.

The first was an intricate negotiating process between the party and the Church, conducted mainly by two intermediaries — Konstanty Lubienski and Janusz Zablocki, both members of the tiny Znak bloc of Catholic members of the National Assembly.

The second main debate was within the party itself.

"As the leader of our party cell of about 40 Government officials," one Communist said, "I had never guessed that those amendments would cause such interest. Our cell met to discuss them, and the meeting, which I had expected would be fairly routine, ended up lasting most of the night.

"In the end, we were by no means agreed, and our report included all the various points of view."

Report Sent to Premier

The informant said the report was sent "just like that" to Henryk Jablonski, Poland's Prime Minister and head of the ad hoc parliamentary commission dealing with the amendments.

"The same kind of thing was going on throughout the party, and it was an exciting experience," he said.

In the end, Poland's name was not changed. A key role for the Communist Party was acknowledged, but not in the all-embracing form originally envisioned. A special relationship with the Soviet Union and other Communist countries was mentioned in the context of Polish cooperation with all nations, including Western ones.

The provisions that would have further curtailed civil rights and the organized practice of religion were dropped.

Even so, of the 460 delegates to the National Assembly, Stanislaw Stomma, leader of the Znak delegates, caused a sensation by abstaining.

His action was regarded by some as pointless and by others as courageous. His four fellow Znak delegates all voted in favor of the amendments.

Since his abstention, Mr. Stomma has been dropped by the official election commission as an eligible candidate for re-election in the national election scheduled for Sunday.

Amins Lose Positions In Cairo Press Shifts

CAIRO, Friday, March 19 (AP)—Ali and Mustafa Amin, twin brothers, have lost their positions on the newspapers they founded 30 years ago, the Cairo daily Al Gumhouria reported today.

President Anwar el-Sadat said Sunday he would reorganize the newspapers and appoint editors with "no hatred against the Socialist Revolution."

Ali Amin was chairman of Al Akhbar and Mustafa was chairman of the weekly Akhbar el-Yom.

Al Gumhouria said the brothers would remain as writers for the publications. The paper also said Information Minister Yusef el-Seba was leaving his post to become chairman of the newspaper Al Ahram. Ihsan Abdel Koddous, who now holds the post, will remain as a writer.

Musa Sabry, editor of Al Akhbar and a staunch supporter of Mr. Sadat, is to replace Ali Amin as chairman, Al Gumhouria said.

Aerospace Institute Bids Newsman Quit Over Leak

Special to The New York Times

WASHINGTON, March 18—The American Institute of Aeronautics and Astronautics has asked one of its members, Arthur Kranish, to resign because he published information given confidentially to its Washington chapter in a background briefing by senior officials of the Central Intelligence Agency.

Mr. Kranish, editor of Science Trends, a Washington newsletter, wrote an article last Sunday for The Washington Post quoting a C.I.A. official as having said that Israel had 10 to 20 nuclear weapons "available for use." The institute wrote him that, in view of the disclosure, "the honorable action for you would be to offer your resignation."

In a telephone interview today, Mr. Kranish said he had abided by the ground rules for the "non-classified briefings," had not concealed his press affiliation, and had taken no notes or photographs as requested. As to the action of the institute, to which he said he has belonged for at least 15 years, he said he was discussing the matter with his lawyer.

U.S. Halts Two Booklets Used to Spot C.I.A. Agents

WASHINGTON, March 18 (Reuters)—The State Department has halted publication of two official booklets that made it easy for outsiders to identify Central Intelligence Agency personnel posing as diplomats.

Department officials said today that one of the documents, the Foreign Service List, would not appear again.

The other, The Biographic Register, was being revised and, when eventually reissued, would be classified "for officiail use only." Both booklets had prevously been on sale to the public.

The Foreign Service List used to be issued every three months but has not appeared since last August.

The Biographic Register, which provides thumbnail sketches of all employees in the field of foreign affairs, is normally issued once a year. But it has not appeared since 1974.

Panama Canal Job Action Cuts Traffic to 6 Ships

CRISTOBAL, Panama Canal Zone, March 18 (AP)—Only six ships passed through the Panama Canal yesterday and more than 100 were backed up today in a job action by United States employees that has created the most expensive traffic jam in the canal's 62-year history.

About 700 striking American employees, calling in as sick, are hoping the costs of the traffic jam, an average of $8,000 a day in operating costs for each ship, will bring pressure on Congress to stop proposed pay-scale changes and other economy moves aimed at reducing a $14 million deficit expected by the Panama Canal Company.

Company officials said an underlying motive for the job action, which began Monday, might be fear among the 3,500 American employees that the contract changes were aimed at phasing them out and replacing them with local workers as part of negotiations with Panama for a new canal treaty.

Yugoslavia Rejects Appeal Of American Jailed as Spy

BELGRADE, Yugoslavia, March 18 (Reuters)—A Yugoslav court has turned down an appeal by a Yugoslav-born United States citizen against his conviction and seven-year jail sentence on charges of espionage, informed American sources said here today.

The supreme court of the northeastern province of Vojvodina yesterday rejected the appeal by Laszlo Toth of Loveland, Colo., the American informants said.

Mr. Toth was tried in Novi Sad district court, 45 miles northwest of here, last November, according to a Yugoslav Government spokesman. American sources said he was arrested July 31 after taking a photograph of a sugar refinery.

Soft-focus ivy

our romantic welcome to spring in polyester jersey print. Pullover, supple six-gore skirt and scarf in pale dusty green with touches of rose.
By Country Miss, 8 to 18, 46.00
Spectator Dresses, Second Floor
Call WIsconsin 7-3300
(24 hours a day)
Lord & Taylor, New York
and all stores.

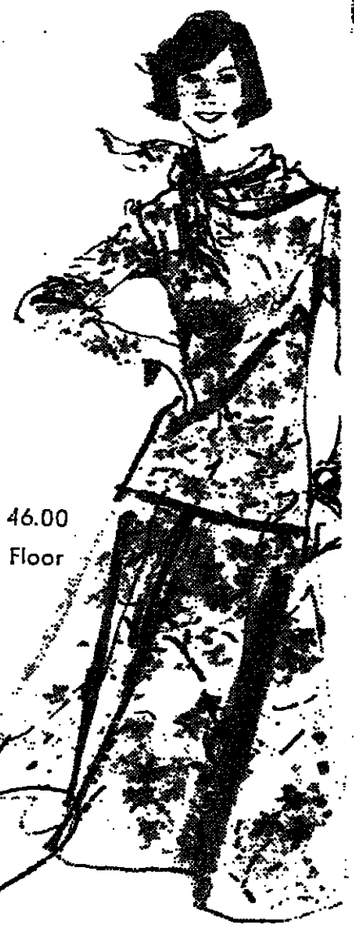

Lord & Taylor

هكذا من الاصل

هكذا من الأصل

FRICA STUDY FOR HAVANA

ber Group Plans eminar for May

PAUL HOFMANN
al to The New York Times

D NATIONS, N.Y., 8—A United Nations e" announced today would sponsor an inter- seminar in Havana in support of the struggle ation in South Africa." ecision by the group, tial Committee against Apartheid, which is made up of 18 Communist and third-world countries, was an indication of the growing involvement of Prime Minister Fidel Castro's Government in the affairs of southern Africa.

Cuba is not a member of the committee, which is planning the Havana conference in cooperation with the Organization of African Unity, the regional body to which 47 African nations belong. The group, however, is organizing the meeting at a time when a Cuban force reportedly 12,000 strong and equipped with Soviet materiel is in Angola.

The committee opposing apartheid, the strict racial separation that is practiced in South Africa said today that its Havana seminar would review recent developments in southern Africa, "and the maneuvers of the South African racist regime; analyze the role of multinational corporations and other foreign interests in supporting racial separation; formulate strategy against economic collaboration with South Africa and "formulate recommendations for promoting increased assistance to the South African liberation movements in the light of the requirements at the present stage of their struggle for liberation."

The Security Council is to examine the situation of foreign involvement in Angola in compliance with a complaint made by Kenya, on behalf of the Organization of African Unity. This is a charge of aggression on the part of South Africa against the West African coastal country, which became independent of Portugal in November.

South Africa Seeks Accord

The complaint is related to the presence of South African military forces on Angolan territory. South Africa has stated that its troops are controlling a small strip in southern Angola to protect the construction site of the Cunene River project and several thousand African workers there.

The $400 million Cunene complex consists of a dam on Angolan territory and a power station just across the border in South-West Africa, the former Imperial German colony that is administered by South Africa under a League of Nations mandate. The United Nations considers South African rule of sparsely populated South-West Africa illegal, and has renamed it Namibia.

The Government of South Africa has sought recently to contact the new rulers of Angola in an attempt to reach an understanding on the Cunene project and has offered to withdraw its troops if such an understanding can be worked out.

Representatives of the Angolan Government, set up at Luanda, the old colonial capital, by the Popular Movement for the Liberation of Angola, are expected to arrive in New York next week to attend the Security Council meeting and consultations that are to precede it.

No precise date has been set for a Council meeting on the Angolan situation. United Nations officials said that informal consultations among Council members would start tomorrow afternoon, with a view toward setting a date for public meeting for early next week.

The chairman of the anti-apartheid committee, Jeanne Martin Cissé of Guinea, said in an interview this afternoon that her group had picked Havana for the seminar just before the General Assembly concluded on Dec. 17.

France Criticized by Arabs

CAIRO, March 18 (UPI)—Foreign ministers of 20 Arab countries pledged full backing today for African "Liberation Movements" and criticized France, one of their strongest sympathizers in the West.

In resolutions adopted just before they concluded a four-day session, the ministers said they "renew the commitment by the Arab countries to boycott the racist regimes in southern Africa and to support African liberation movements" in Rhodesia, South Africa and South-West Africa.

The ministers then accused France of denying full independence to the Comoro Islands by continuing to occupy Mayotte, one of the four islands making up that nation in the Indian Ocean off south eastern Africa.

The resolution also denounced the plebiscite conducted by France on Mayotte and asked the Secretary General of the Arab League Mahmoud Riad, to convey Arab "concerns" to Secretary General Kurt Waldheim of the United Nations. Since the 1973 Middle East war, France has been the only Western power that has supported complete Israeli withdrawal from occupied Arab territories and establishment of an independent Palestinian state.

At Bonwit's, we'll go to any length to make you happy this Spring!

That's why we've fashioned three versions of your favorite pants in the most exciting lengths for Spring. Done them in that all time, good time fabric—denim—now in clean, crisp white. Added unexpected details, like tiny zippers and bias stitching. And paired them with the coolest, freshest madras shirtings.
Now, is everybody happy...
with Bernard Chaus!
The Jean, 22.00
The Short, 14.00
The Culotte, 22.00 All, cotton denim for 6 to 14 sizes. The Madras Shirt for 6 to 14 sizes, 17.00
The Madras BigTop for 8 to 14 sizes, 20.00 All, cotton.
Miss Bonwit Sportswear, Eighth Floor

BONWIT TELLER

Fifth Avenue at 56th Street, New York Mail and phone. Call EL 5-2600 any hour. Add 1.35 outside delivery area, and sales tax where applicable. Bonwit Teller honors American Express, BankAmericard and Master Charge cards. New York Manhasset Scarsdale Short Hills Boston Troy Chicago Oak Brook Philadelphia Wynnewood Jenkintown Beverly Hills Palm Beach

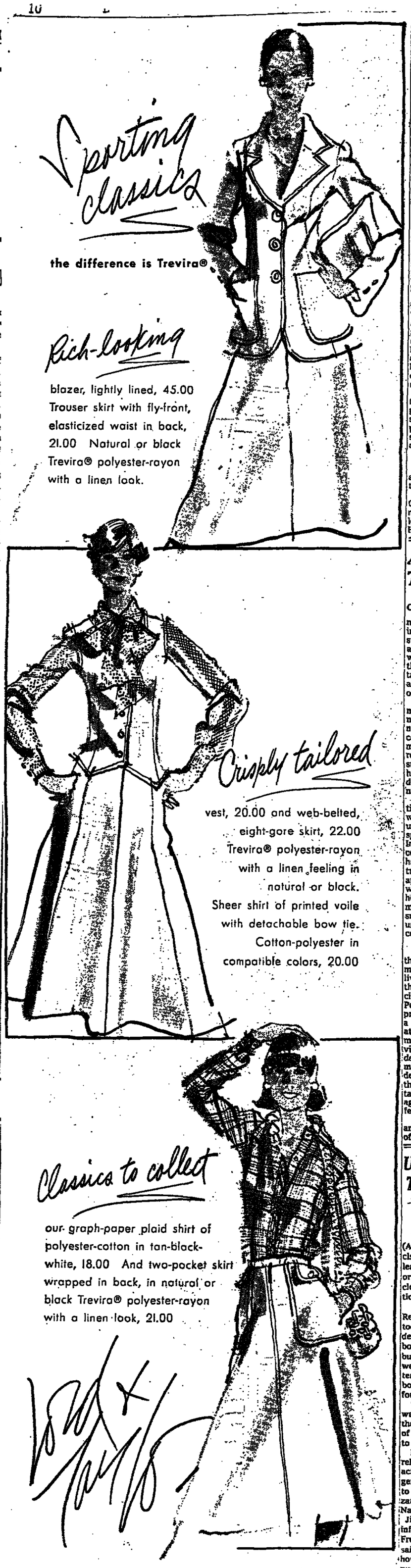

By Prestige Sportswear, 8 to 16. Second Floor Sportswear. Call WI 7-3300 (24 hours a day). Lord & Taylor, all stores.

Hiss Says F.B.I. Files Support Some of His Claims of Innoc

Continued From Page 1, Col. 2

basis of the newly released F.B.I. material and study of Hiss defense records, that he believed Mr. Hiss had lied and stolen the documents.

Mr. Hiss's denial to a grand jury that he had given documents to Mr. Chambers in a spy plot led to his perjury conviction by a jury in Federal Court here Jan. 21, 1950. He served 44 months in prison from March 22, 1951, to Nov. 27, 1954.

The professor, Allen Weinstein, whose suit had made the F.B.I. materials available, said yesterday that he felt "sorry" for Mr. Hiss. But he said, "I tried to piece together the whole fabric of evidence which seems to me, much to my surprise, to have gone the other way in terms of the position I began with."

Mr. Hiss's appearance was to help announce a new book, "Alger Hiss: (The True Story," by John Chabot Smith, a former New York Herald Tribune reporter, which supports Mr. Hiss's assertion of innocence and suggests how Mr. Chambers could have obtained the documents involved by other means.

Mr. Smith urged last night that Congress, whose investigations started the Hiss case, should use its investigative powers to undertake a new study of material now available.

Tax Pressure Hinted

The examples Mr. Hiss cited as found by his supporters in the F.B.I. files included:

¶A bureau report that Perry Catlett, son of a former Hiss maid, had responded after lengthy questioning that the Hiss typewriter had been given to the Catlett family when the Hisses moved to a new home about the beginning of January 1938. Typed excerpts and summaries from documents Mr. Hiss assertedly gave Mr. Chambers were dated January to April 1938.

¶An F.B.I. "urgent" telegram of May 17, 1949, asserting that "investigation had established" that the Woodstock typewriter found by the Hiss defense and introduced at the trial could not have been the family machine. Comparisons were used at the trial to cite products from the machine as the same as the Chambers documents.

¶F.B.I. knowledge before trial that Navy Department documents reproduced on two so-called "pumpkin microfilms" released only last summer had been "kept on open shelves at the Bureau of Standards library," available to anyone.

Mr. Hiss also charged that other F.B.I. papers showed that document experts retained by his defense lawyer were "having their tax returns" checked and were otherwise being subjected to intensive investigations and some then "changed their opinions."

Mr. Hiss also commented on a defense lawyer's memorandum that was cited by Professor Weinstein as indicating that on Dec. 7, 1948, Mr. Hiss remembered that the typewriter had been given to the Catlett family. Mr. Hiss said, "I do not recall making this statement." But he said he had suggested "household employees" as persons from whom his lawyers should look for the machine.

Meanwhile, John H. F. Shattuck, counsel for the American Civil Liberties Union in the lawsuit that obtained release of 15,376 pages of F.B Professor Weinstein a hearing would be Federal Judge Willi in Washington. M judge will be asked private 1,000 more the F.B.I. argues from release.

Professor Weins ing a book, "Perju Chambers Case" hopes to complete December or Janua cation by Alfred A

The New York Times
Allen Weinstein at Smith College yesterday.

Admiral Tells House of Plan To Tighten Atom Weapon Curbs

Continued From Page 1, Col. 5

noted, as Admiral Miller did in his testimony, that circumstances have changed considerably from those days, when it was thought necessary to give the air defense commander certain restricted, discretionary authority to use nuclear weapons.

In the early period, the admiral observed, the air warning networks were not so good as now, and there was some concern that the air defense commander might not be able to respond rapidly enough to a surprise bomber attack if he had to wait to obtain Presidential clearance to use the nuclear-armed missiles.

Even then, the admiral continued, the authority to use the weapons was delegated "only under severe restrictions and specific conditions of attack." In an attack, the air defense commander, he said, would have to keep trying and trying to obtain Presidential approval until the "situation was in extremis." Even then he said, the air defense commander could use the relatively small nuclear weapons only under certain "quite severe" conditions.

Campaign Issue in 1964

The delegation of such authority to the air defense commander, he said, has now "outlived its usefulness." Among the changed circumstances cited by Admiral Miller and Pentagon officials were improved radar warning systems, a lesser Soviet bomber threat at a time of intercontinental missiles, and a policy decision virtually to dismantle the air defense on the grounds that it makes little sense to try to defend against bombers when the nation is likely to be attacked by ballistic missiles against which there is no defense.

In the last few years, for example, the Army deactivated all of its once elaborate network of Nike Hercules missiles except for one battery in southern Florida and another in Alaska.

The unusual delegation of authority was first disclosed as far back as 1958 by Gen. Earl E. Patridge, then commander of the North American Air Defense. It became an issue in the 1964 Presidential campaign when Barry Goldwater, the Republican candidate, suggested that authority to use other tactical nuclear weapons should be given to local commanders.

But, with the exception of the air defense command, Admiral Miller said, no military commander has been delegated authority to use nuclear weapons "without express approval of the President."

In fact, he said, if he has one concern it is that so many constraints and impediments have been placed on the release and use of nuclear weapons that it "might be a very touchy situation" in some circumstances whether the weapons could be used in time.

Admiral Miller opposed a pledge by the United States that it would not be the first to use nuclear weapons, on the ground that it would "invite mischief on the part of our adversaries" and increase the probability of nuclear war.

The opposite position was taken by Dr. Herbert York, former research director in the Defense Department, now professor of physics at the University of California at San Diego.

The present situation, Dr. York said, "almost guarantees that if there is a war, it will be a nuclear war." Furthermore, he said, the refusal of the two major nuclear powers to renounce the first use of nuclear weapons is encouraging the smaller nuclear powers to get into a "hair trigger" situation in which they would be tempted to use their nuclear weapons before they could be wiped out in an attack.

U.S. Aides Disclose Threats of Violence To Nuclear Plants

WASHINGTON, March 18 (AP)—Federal officials have discised that there have been at least 175 instances of violence or threats of it against a nuclear facilities across the nation since 1969.

A spokesman for the Nuclear Regulatory Commission said today that most of the incidents involved telephoned bomb threats that proved false, but he acknowledged there were also several arson attempts, and in two cases a pipe bomb and dynamite were found.

"In none of these incidents was there a major problem," the spokesman said. "Threats of this nature are not peculiar to the nuclear industry."

Nuclear officials have been reluctant to discuss threats or acts of violence, but released general information about them to Congress Watch, an organization associated with Ralph Nader, the consumer advocate.

Jim Cubie, who requested the information under the Federal Freedom of Information Act, sai d he had wanted to find out how great a security problem nuclear facilities faced.

"We are concerned that sabotage at nuclear plants could be a serious problem," said the nuclear critic.

OFFICIAL AIR TRAVEL CURBED BY PENTAGON

WASHINGTON, March 18 (AP)—Defense Secretary Donald H. Rumsfeld issued today orders aimed at tightening, and eventually reducing, use of the Air Force's 25 special-mission planes for official Government travel.

The announcement of his action came as the Pentagon acknowledged that Deputy Defense Secretary William P. Clements Jr. and Howard H. Callaway, then Army Secretary, flew an Air Force plane early last year to a Colorado ski resort owned by Mr. Callaway after an official meeting in Colorado Springs.

William Greener ,a Pentagon spokesman, sai dthere was no connection betwee nthe Rumsfeld order and the Clements-Callaway flight or reports that Mr. Callaway used military aircraft to travel to a family-operated resort in Georgia while he was Army Secretary.

Mr. Greetner said Pentagon officials had been working for months on the problem of assuring that military aircraft use was limited to travel "in the national interest."

The new policy applies not only to travel by Defense officials but also to use of military aircraft by officials of other Government departments and agencies. It does not call for any restrictions on the use of Air Force planes by members of Congress.

From CB's to LCD's, it's Willoughby's World of Electronics gives

OUR 48th STREET STORE
OPEN SUNDAY 9:30 A.M. to 4 P.M

Pace Mobile 23-Channel CB Transceiver
A ruggedly constructed unit designed to withstand the heavy vibration of mobile use . . . even in trucks, rec vehicles and boats. Built-in noise suppressor. Rugged silicon output and driver transistors for maximum legal power output. Comes with microphone and locking mounting bracket.
$189 Dollar-A-Month Plan

Pace 23-Channel Citizen's Band Base Station
Actual voice communication between home or office and car, truck or boat. Normal range of 15 to 35 miles possible between bases . . . 10 to 20 miles between base and mobile unit. Squelch control. Microphone included.
$20

THIS WEEK'S CALCULATOR SPECI

Keystone 2030F 8-Function Pocket Calculator
$29.95
An extremely versatile calculator with such expensive features as a memory...automatic constant capabilities for handling percentages, square roots and more.

Texas Instrument SR-52 Programmable Calculator
$319
It takes little experience to program this handy computational tool to handle the most complex problems. 10-digit display with scientific notation.

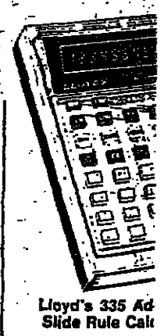

Lloyd's 335 Ad Slide Rule Calc
$39.9
A 45-function c that handles all advanced math computations. display with not

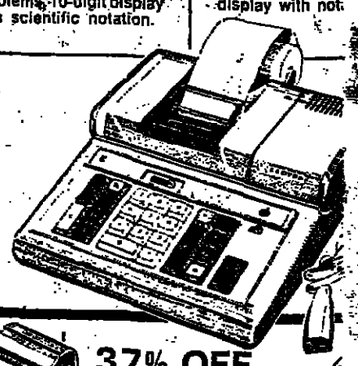

Lloyd's 12-Digit Electronic Printout Calculator
$99.95
A desk-top calculator that handles all kinds of math problems including decimals, percentages and much more. Prints all the answers on a paper tape for instant checking or permanent records.

40% OFF
our orig. low price of $49.95
Westclox — Quartzmatic LCD Digital Watch
$29.95
You get hours, minutes, pulsating seconds. 100% solid state dependability with quartz crystal accuracy.

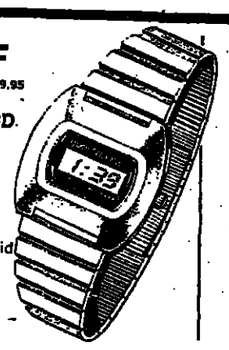

37% OFF
our orig. low price of $39.95
Electronic LCD Digital Watch
$25
Constant display... no buttons to push. Accurate reading of hours and minutes. Can be used as a stop watch, too.

WILLOUGHBY'S
ONCE WE WERE CALLED WILLOUGHBY/PEERLESS
CHARGE IT!
43rd STREET & LEX. AVE.
110 WEST 32nd STREET
66 WEST 48th STREET

Mail...or Phone 212-564
Send order to Willoughby
Box 119 GPO, N.Y., N.Y. 10001
PLEASE RUSH ME THE FOLLC
For which I enclose $
Master Charge
BankAmericard Exp.
Name
Address
City State
Please add sales tax plus $1.75 for ship. & hand

هكذا من الاصل

هكذا من الأصل

...o Defends Its Narcotics Drive Criticized in U.S.

...ew York Times

...Y, March 18— ...ges from the ...that Mexico is ...gh to curb the ...w of narcotics ...t angry defense ...Government's ...inst the illegal

...ing out our re- ...wipe out the ...narcotics, so ...to be used as ...aid Alejandro ...head of the ...Mexican cam- ...r. "But just you ...e United States ...atively to deal ...m. All I know ...traffickers walk ...on bail in the

...es Mexicans

...oke at a news ...day, a day aft- ...ive Lester L. ...at of Nassau, ...ico's antidrug

...ho is chairman ...ubcommittee on ...ernational nar- ...said that Mex- ...ce was affected ...scribed as the ...gh officials and ...nessmen. [The ...e Ministry, in ...ued on Thurs- ...r. Wolff of "ir- ...Reuters re-

...handed that Mr. ...ames and give ...can take appro- ..." But the Mex- ...made it clear ...Congressman ...s constituted ...eries of moves ...s officials and ...rect the blame ...ates narcotics ...d Mexico. ...nderstand why ...s should sud- ...just when the ...inning to make ...Gertz declared. ...resident Ford, ...tate Henry A. ...he head of the ...Drug Enforce- ...ation, Peter B. ...taken note of ...gainst the drug ...ave also fre- ...ore efforts are

...ial Responds

...ited States of- ...more critical ...criticism, Mr. ...problem won't ...the American ...out. Why do ...States authori- ...cuss the mar- ...in Mexico in- ...ere?" ...Mr. Gertz, since ...16,000 opium ...ve been de-

stroyed by herbicides sprayed from helicopters. This, he said, is equivalent to removing 4.5 tons of pure heroin from the market.

During the last four months, Mexico's 250-man narcotics team has also seized 125 tons of marijuana, 233 pounds of pure heroin and 255 pounds of South American cocaine in transit, as well as 20 light aircraft, 259 vehicles and two boats that were being used to transport narcotics.

Mr. Gertz said there was already evidence of a shortage of Mexico's so-called "brown" variety of heroin in the United States and he predicted a crisis for traffickers by late summer.

Mr. Gertz, a 36-year-old lawyer, who in the four months since his appointment has gained a reputation for being a tough and outspoken narcotics director, criticized the United States Drug Enforcement Administration and its 25 agents attached to United States Embassy here.

"When the campaign is going well, everything is attributed to U.S. assistance," Mr. Gertz said, "but when there are problems, no one wants to know and it's all Mexico's fault."

The official role of the United States agents here is to provide and obtain information relevant to the fight against the narcotics traffic in both the United States and Mexico, although they also occasionally participate in raids and interrogations of suspects.

The United States has provided Mexico with 27 helicopters and nine planes for use in the campaign. Most of the estimated $40 million cost of the campaign, however, is being met by the Mexican Government.

Mexican Effort Praised

WASHINGTON, March 18 (AP)—The State Department praised Mexico today for making an "intense effort" to curb illicit drug traffic into the United States.

Dutch Company Paid $12 Million to Win '51 Argentine Order

THE HAGUE, March 18 (Reuters)—Prime Minister Joop M. Den Uyl said tonight that a Dutch railway engineering company paid almost $12 million in "commissions" to secure a huge order in Argentina in 1951.

In a written answer to questions in Parliament, Mr. Den Uyl confirmed that the payments had been made by the Werkspoor company. He did not say who had received the money.

Dutch newspapers have charged that the payments were bribes to unidentified top Argentine officials to secure the order, worth $100 million.

Mr. Den Uyl said that the payments had been made with the authorization and knowledge of the Netherlands Central bank and the Government.

Dr. Marius Holtrop, the central bank governor at the time, is now a member of a three-man commission of inquiry set up by Mr. Den Uyl last month to investigate allegations that Prince Bernhard, husband of Queen Juliana, took $1.1 million in payoffs from the Lockheed Aircraft Corporation to promote the company's sales. Prince Bernhard has denied the allegations.

Mr. Den Uyl said in his parliamentary reply that Werkspoor had approached the central bank for permission to pay the commissions in 1948.

Mr. Den Uyl said that the central bank had first refused to authorize the payments but eventually gave its approval. Final approval came at a meeting of a director of the central bank, the director of the Government's Foreign Economic Relations Council and the treasurer general of the Finance Ministry1, he said.

"The meeting judged that it was of essential importance for the Dutch economy to develop trade with Latin America and that the Netherlands could not divorce itself from business practices in this part of the world," Mr. Den Uyl said.

The order was said to have been finally settled after a visit Aires in 1951.

French Printers Occupy Laid-Up Liner in Protest

LE HAVRE, France, March 18 (AP)—Striking printers, out of work for a year, occupied the laid-up liner France today in a demonstration against "abandonment for the sake of wastage and profit" and to publicize their cause.

About 100 Communist-led printers from the newspaper Parisien Libéré, who clashed with policemen during numerous previous demonstrations, came to Le Havre in chartered buses and pushed past the France's guards at dawn.

The strikers said they brought enough food aboard to hold out for a long time. Police were ordered to the dock but made no attempt to dislodge the men.

"Only Chase gives you this choice."

The best checking and savings plan in town is NOT the one your bank decides is best. It's the plan that suits your needs. The one you decide is best. That's why part of your Chase Advantage is having a choice.

Only Chase offers a choice of two Combination Checking Plans that save you money on checking, and pay you a fat 5.50% interest with a 90-day savings plan.* You can choose Free Checking or Dollar-A-Month Checking. So, instead of having the checking plan that's best for your bank, at Chase you can have the plan that's best for you.

If you decide that Free Checking with $1,000 kept in savings is best for you, fine. Between the money you earn on savings and writing all your checks for free, it should be worth over $80 a year to you. There are no monthly fees, no per check charge.

If Dollar-A-Month Checking with just $500 in savings suits you better, that's fine, too. Your savings earn the same high interest and, if you write more than one check a month, you'll save money on checking, too. Because all you pay is a flat dollar a month.

Don't settle for whatever checking plan your bank happens to like. See your friend at Chase. Give yourself the Chase Advantage, and choose the Combination Checking Plan** that's best for you. Member F.D.I.C.

*Federal law and regulation prohibit the payment of a time deposit prior to maturity or stated withdrawal periods, unless three months of the interest thereon is forfeited and interest on the amount withdrawn is reduced to the passbook rate.
**Not available for business or professional accounts.

CHASE

Give yourself
The Chase Advantage

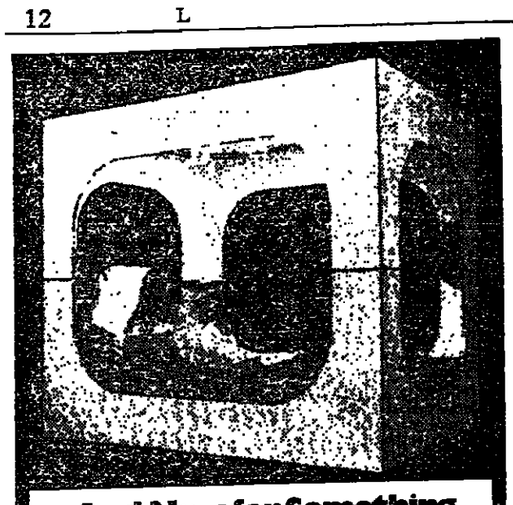

And Now for Something Completely Different

It's definitely Unique. The original **SleepBox®** from designer Randy Parsons. Just imagine lying in bed with a full mirrored ceiling, built-in stereo or TV, reading lamps, bookshelves, even a stained glass headboard. Add your own touches by adding plants, curtains or phone.

It just doesn't look different – it's comfortable, too, with the firm even support of Loftcraft's Platform design. Available in deep, rich grained walnut, oak, or in sparkling white polylaminate. The **Big, Firm, Comfortable SleepBox®.**

Loftcraft

Downtown
171 Seventh Ave. (20th)
(212) 255-9046
Open 10-8, Sunday 11-5
Easy Parking

Uptown
1031 Third Ave. (60th)
(212) 753-3367
Open Mon.-Wed. 10-8
Thurs.-Sat. 10-10
Sunday 11-7

This week it's Richard Philip Lewis. Give a listen, get a laugh.

Dial-A-Joke (212) 999-3838

New York Telephone

Household repair problems?

Help is no farther away than next Sunday. Every Sunday, you'll find Bernard Gladstone's expert advice, instructions and answers to reader questions on the Home Improvement Pages of the Arts & Leisure Section in

The New York Times

ROCKEFELLER HITS CURBS ON BUSINESS

Says U.S. Should Encourage Industry to Create Jobs

WASHINGTON, March 18 (AP)—Vice President Rockefeller said today that Congress should not attempt to solve the problems of unemployment by legislating new constraints on the free enterprise system.

Instead, Mr. Rockefeller told a joint Congressional conference on full employment, the Government should strive to encourage industry to create new jobs and increase national productivity.

He outlined steps that he said, could help the country "regain our economic strength and vitality." These included the development by management and labor of specific productivity programs, restructuring of tax laws to provide new incentives for capital formation, regulatory reform, encouragement of plant modernization and Congressional passage of the Ford Administration's $100 billion energy independence authority bill.

Mr. Rockefeller warned against "progressively legislating such overwhelming and detailed responsibilities for the ordering of society that liberty will be surrendered in the process."

Too Many Restraints Seen

He said that the "dominant central Government in Washington" was already placing too many restraints on economic enterprise.

The Vice President did not specifically mention legislative proposals to achieve full employment, but the Administration has opposed such measures.

Senator Hubert Humphrey, Democrat of Minnesota, chairman of the House-Senate Joint Economic Committee and the chief Senate sponsor of a major full employment bill, told the conference, "Prolonged and high unemployment undermines both the spirit of the unemployed and the society in which we live."

An estimated 10 million persons are now unemployed, Mr. Humphrey said.

The two-day conference, held on the 30th anniversary of the Employment Act of 1946, which set "maximum employment" as a national goal, was intended to reassess the country's fundamental economic policy.

Mayor Kenneth A. Gibson of Newark said that a program to achieve full employment should be an immediate Federal priority. He said, "Newark's unemployment rate is 20 percent—a city of almost half a million people. And that's a depression."

Vernon E. Jordan Jr., executive director of the National Urban League, called for a "refundable credit income tax" to replace welfare programs. "That grant would be taxable income, so that the poor would keep all of it, the near poor would keep some of it, and middle-and upper-income families would return it all in taxes," he said.

Harvey Brenner, a John Hopkins University sociologist, said that a recent study he conducted showed that high unemployment had a direct bearing on the increase in suicides, heart attacks and strokes, alcoholism and even on the rate of automobile accidents. He said that dollars spent for a Federal full employment program "can be translated into length of life."

Senate Moves to End Subsidies To Candidates With Few Votes

By WARREN WEAVER Jr.
Special to The New York Times

WASHINGTON, March 18—The Senate voted unanimously today to cut off Federal subsidy payments to Presidential candidates who receive less than 10 percent of the vote in two consecutive competitive primaries.

The move came as two special-interest groups, the National Right to Work Committee and the John Birch Society, were preparing to claim eligibility for matching funds for "candidates" they are running to attract attention, to issues.

Ellen McCormack, candidate of the National Right to Life Committee, has already qualified for Federal subsidies and received $135,000 to help finance her anti-abortion campaign. She has received only a few thousand primary votes, although she won a delegate vote in Massachusetts.

Senator Robert Taft Jr., Republican of Ohio who is sponsor of the new subsidy restriction, said it would "separate the serious candidates from those who are not going to be nominated" because they cannot demonstrate vote-getting power.

Under the Taft amendment, a candidate could certify to the commission that he was not actively involved in a specific primary, and then a weak showing there would not count against him. Otherwise, two primary results with less than 10 percent of the vote would automatically cut off his subsidies 30 days later.

The election commission authorized $583,000 more in matching fund payments today, the bulk of it to President Ford ($252,800) and Jimmy Carter ($149,300). Among the payments were $16,000 to Senator Birch Bayh, $8,000 to Gov. Milton J. Shapp and $5,700 to Sargent Shriver, all of whom have withdrawn from active campaigning.

The commission also declined to authorize advance payment of convention subsidies to the Democratic and Republican National Committees, money for which they will not become eligible until April 1. The Republicans had asked for $500,000, the Democrats for $1,322,000.

Unless Congress completes action on a bill to restore constitutional authority to the election commission by the close of business Monday, the agency will no longer have any power to approve subsidies for candidates or conventions.

Today's decision not to approve any acceleration of convention payments will bring more pressure on Congress from party officials anxious to restore the flow of public money.

It became increasingly obvious in a long day of Senate debate that the March 22 deadline imposed by the Supreme Court would not be met. The Senators were unable to complete action on a measure reconstituting the commission and making other major changes in the campaign law and put over the issue until Monday.

Republican leaders failed for a second time to win approval of a brief bill reconstituting the commission but avoiding most other changes, the kind of legislation that President Ford has endorsed.

Two days ago, such a move fell only one vote short, 47 to 46. Today, a similar effort was defeated 55 to 39, but Democratic critics still could not muster enough strength to override a possible Ford veto.

The National Right to Work Committee, which is dedicated to state and national prohibition of the closed shop in union contracts, is planning to run its executive vice president, Reed Larson, for President in order to qualify for Federal subsidies to help promote the issue.

The Rev. Donald L. Jackson of Buffalo had notified the election commission he would submit evidence that he had qualified as the candidate of the John Birch Society. To receive subsidies, a candidate must raise at least $5,000 in contributions of $250 or less in 20 states.

During the day, the Senate adopted an amendment that would add two political independents to the membership of the election commission, which now consists of three Republicans and three Democrats.

It also voted to eliminate any ceiling on the amount members of Congress and other public officials can receive in payment for speeches or magazine articles. Under present law, the limit is $1,000 per speech and a total of $15,000 per year.

The Senate also defeated, 69 to 23, a proposal to raise the ceiling on campaign contributions, from $1,000 to $5,000 for individuals and from $5,000 to $25,000 for political committees.

STUDY FINDS LAG IN YOUTH FITNESS

Reports Lack of Gain After Decade of Improvement

WASHINGTON, March 18 (UPI)—The physical fitness of American boys and girls, which showed significant gains from 1958 to 1965, has not improved in the last 10 years, the Office of Education said today.

While the generalization holds true for both sexes, more girls than boys have shown improvement based on a national study, especially in endurance tests, the agency said.

Girls improved on such endurance tests as a 600-yard run and walk. But girls' performance still was not so good as the performance of boys at every age and for all but one of the six fitness tests.

The one exception was the only test with different requirements for boys and girls. It required chinning for boys and flexed arm hang for girls.

The following reasons were suggested for the lack of general improvement:

¶The national interest in physical fitness, heightened by President Kennedy's personal support, reached a plateau in the schools.

¶Some schools may be dropping physical education for economic and other reasons.

¶American children reached their fitness peak in 1965.

"It may be that, with the continuous inroads of soft living in the United States, youth did well to maintain the gains made between 1958 and 1965," said Simon A. gram officer for vey.

He said the the three possibl is that youth in 1965. Mr. findings from s County, Florida School in San J other schools scores did imp gorous emphas education progr

The study w national sampl and girls betw 10 and 17 an who took the fitness test de American Allia Physical Educa tion. It was a $175,000 G tract by the Ur igan.

THE-TAKE-IT-WITH-YOU-

FURNITURE CLEARANCE CEN

A DIVISION O

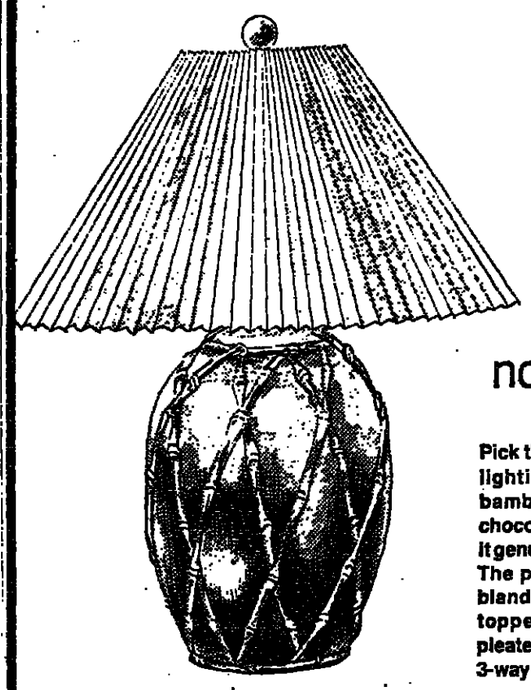

now 5

Pick this oriental ex lighting. Its all ch bamboo" design chocolate brown gl it genuinely exotic, The perfect pick-m bland spot. It stan topped by a sca pleated shade, and 3-way switch.

TERMS: CASH AND CARRY ... CREDIT CAN BE ARRANGED ... MASTER CHA

OPEN WEEKDAYS 9:30 TO 9:30, OPEN SATURD

MANHATTAN EAST
163 E. 84th between Lex. & Third

RIVERDALE
5845 Broadway at 238th

FOREST
108-48 Queens B

THIS SUIT AT DISTINGUISHED STORES THROUGHOUT THE COUNTRY $250

AT THE DISTINGUISHED MANUFACTURER $143

Saint Laurie, a fine men's clothing manufacturer for 62 years is trying something brand new. New for them. New for the industry.

Saint Laurie sells their fabulously tailored suits to some of the most expensive stores in the country.

They will contique to sell to stores in New York, but not under the Saint Laurie label, and offer their vast collection...direct to the consumer.

More and more of the most sophisticated people in town are discovering Saint Laurie. In fact, since we introduced this unique method of selling, we have sold more Saint Laurie suits than the largest retailer sells of its leading brand.

At the factory, our suits range from $112 to $183. If you're used to wearing expensive clothes, have an eye for exquisite tailoring, and styling you'll immediately recognize the best men's suit value in New York.

If you like, you can still pay up to $285 for a Saint Laurie natural shoulder, or European cut suit in some other city.

However, if you're in New York, you'll feel even better doing business with Saint Laurie...direct.

Saint Laurie Ltd.
84 Fifth Avenue at 14th Street
6th Floor
Mon.-Sat. 8:30 am to 5:30 pm
212-242-2530

The Chairman and Members of the Board
Board of Higher Education
City University of New York
535 East 80th Street
New York, New York 10021

March 19, 1976

Re: CUNY Propos
to downgrad
York Colleg

Dear Chairman Giardino and Members:

The overriding issue facing the City is how to maintain and impro economic viability. Decisions of the Board of Higher Education c should be made in light of this fundamental objective. We unders CUNY's need for budget cuts at this time. But we submit that dow York College would be counterproductive and uneconomic for the Ci State.

York College is not just an education matter; York is part of a s economic development program. Our conviction that York must not graded is in this context, and for these specific reasons:

1. Jamaica, Queens is a substantial provider of revenues to th and State. Building York as a four-year senior college her brought new investment and has helped to check business mov to the suburbs. The impact on Queens of a set-back for Jam would be erosion of its tax base at a time when enlarging t throughout the City is essential.

2. Your proposal raises doubts that York will ever be built. campus is the keystone of the program to build Jamaica into regional center of shopping, office employment, higher educ the arts. Downgrading York imperils this development, whic includes substantial public investments aimed at attracting capital. Downgrading York may provoke review of several pe private commercial projects.

3. One out of every four New Yorkers lives in Queens and over the City's high school graduates come from here. A steady in white-collar jobs is projected for this region, jobs whic creasingly require a baccalaureate degree. Clearly, now is wrong time to eliminate a senior college from Queens.

In sum, we urge the Board of Higher Education to make decisions w advance the City and State's economic policy and to avoid those w at variance with that policy. Building York in Jamaica as a senic is an exemplary instance in which State and City education policy nomic development policy are mutually supportive. York is a fine laureate institution. Our organizations represent 346 businesses businessmen who share these convictions and strongly urge that Yo a four-year senior college.

Yours truly,

William H. Toles, President
Greater Jamaica Chamber of Commerce
89-31 161st Street
Jamaica, New York 11432

Vincent M. Albanese,
Greater Jamaica Develo
Corporation
161-10 Jamaica Ave.
Jamaica, N.Y. 11432

هكذا من الاصل

هكذا من الأصل

East River Savings Bank Huntington Village
Premiere March 19-April 17

☆ Featuring beautiful free gifts galore! ☆

...e on in to EAST RIVER's new Huntington office and help us celebrate ...grand opening. Open an account of $250 to $15,000 and choose from ...ection of beautiful free gifts. East River offers five high interest savings ...unts. It's all happening at East River Savings Bank, 325 Main Street, ...ington Village. We're open Monday through Saturday from ...M to 8 PM, Fridays from 9 AM to 9 PM. Offer ends April 17.

FEATURING FIVE HIGH INTEREST SAVINGS ACCOUNTS

8.17% effective annual yield on **7.75%** a year.*
Choose any maturity date between 6 and 7 yrs. Interest compounded daily.

7.90% effective annual yield on **7.50%** a year.*
Choose any maturity date between 4 and 6 yrs. Interest compounded daily.

7.08% effective annual yield on **6.75%** a year.*
Choose any maturity date between 2½ and 4 yrs. Interest compounded daily.

6.81% effective annual yield on **6.50%** a year.*
Choose any maturity date between 14 months and 2½ yrs. Interest compounded daily.

5.47% effective annual yield on **5.25%** a year.*
Ready Money Savings Account dividends compounded from day of deposit to day of withdrawal.

Note: A Self-Employed Retirement Plan (Keogh) or an Individual Retirement Account also qualify you for a free gift.

**Savings Certificate Note:* These are maximum annual yields, when principal and interest remain on deposit for the full time you specify. FDIC regulations permit withdrawals of principal from Savings Certificate Accounts before maturity only with the consent of the Bank, provided rate of interest on amount of principal withdrawn is reduced to the passbook rate at the time of withdrawal for the time it has been on deposit, and up to three months of interest is forfeited. Interest alone may be withdrawn at any time without penalty.

...$15,000 or more* (Three $5000 Accounts) 1. Farberware Set in 3 Units—...ic Perk Coffee Maker and fry pans, B. 1 & 2 qt. Sauce Pans with cover, ...t. Sauce Pans with cover, 2. 3-Unit Duralite Outdoor Furniture—A. Chaise, B. 2 Chairs, C. 2 Chairs, 3. 3-Unit Hoover Vacuum—A. Hoover Vacuum ...Power Nozzle, C. Cleaning Tools, 4. Oster Kitchen Center in 3 Units—...Power Center, B. 10-Speed Blender and Mixer, C. Food Chopper. ...$5000 or more 5. Stapo Garden Umbrella, 6. Windsor Solid State ...Tape Recorder, 7. Emerson AM/FM Digital Clock Radio, 8. Hamilton ...-speed Blender w/Storage Jars, 9. Proctor Silex 1-slice/4-slice ...10. Black & Decker 7¼" Circular Saw, 11. Water Pik Water Purifier, ...Super 8 Movie Camera, 13. Rikers Cristles Crystal 24-pc. Stemware, ...national Silver plated Carafe, 15. Proctor Silex Ice Cream Maker—...Water Pik Showerhead with Attachments, 17. Hoover Sweeper, ...oaster/Broiler Oven, 19. Mr. Coffee Coffee Maker, 20. Mirro Matic ...Cooker, 21. International Wok Pot, 22. Mikasa 20-pc. Dinner ...E Superblow Hair Styler. Deposit $1000 or more 24. Farberware ...Cooker—3½ qt., 25. Windsor Walkie Talkies w/batteries, ...7-pc. Waterless Cookware Set, 27. Casio Calculator ...or, 28. Director's Chair, 29. Salad Butler, 30. Seafood ...amer, 31. Mood Watches (Men's and Ladies'), ...rtshaw Chiming Wall Clock, 33. Norelco Lady Shaver, ...oking Glass, 35. Sunbeam Electric Hair Styler, ...eam Iron, 37. Pancho Gonzales Spalding ...t. 38. 16-pc. Corelle Dinner Set, ...te Outdoor Table, 40. Little Mac 60-sec. ...aker, 41. Corning Master 8-pc. ...Deposit $500 or more ...ing Cart, 43. Pyrex 4-pc. ...Set, 44. Corning 6-pc. Cook-...with Handles, 45. Parisian ...46. Scio Stone Dinnerware, ...14 Karat Solid Gold Nothing ...48. Lady Vanity 1000 Watt ...ar, 49. 50-pc. Stainless Table-...ogers, 50. General Electric ...r Machine, 51. Majestic ...omforter, 52. Hamilton Beach ...nife, 53. Mirro Matic 22-cup ...offee Urn, 54. Norelco Fire ...ner, 55. Ladies' Knirps Um-...Men's Knirps Umbrella, ...Step Stool, 58. Badminton & ...l Set, 59. Zebco Rod & Reel ...kle, 60. Cross Pen & Pencil ...ockwell Jig Saw, 62. Rock-...rill, 63. Polaroid Zip Camera, ...um-with-stand 36" High, ...Silver Relish Dish, 66. Rogers ...nd Tray, 67. Rogers Silver ...y, 68. Rogers Silver Compot, ...Silver Salt & Pepper. Deposit ...ore 70. Spalding Golf Balls—...at Cut 6-pc. Gourmet Knife ...rberware Stainless Steel ...ay, 73. GE 24-hr. Variable ...ar, 74. Dacron Polyester ...Pillows (2), 75. St. Mary's ...in Acrylic Blanket, 76. Rival ...ar, 77. Mirro Matic Electric ...colator, 78. Exer-toner, ...Pan, 80. Picnic Hamper, ...ht Iron Patio Tables (2), ...Calculator with batteries, ...7-pc. Salad Set, 84. Tensor ...amp, 85. Sunbeam Electric ...sh, 86. Corning 6-cup Tea Pot, ...all Electric Bun Warmer, 88. Ecko ...ink Cutting Board, 89. Trash Toter, ...Aluminum Tennis Racket.

...5,000 category choose one gift, ...mber 1, 2, 3 or 4.

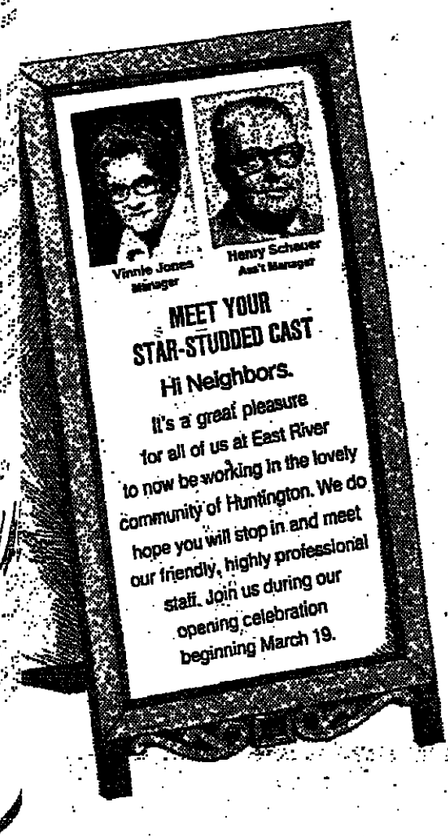

EAST RIVER SAVINGS BANK
Member F.D.I.C.

325 Main Street, Huntington, L. I. 11743 Telephone (516) 549-0088

Artist rendering of ERSB permanent location.

We will soon be moving to our permanent location at 355 Main Street, Huntington Village.

Map indicating temporary and permanent locations of East River Savings Bank.

Visit our Huntington office . . . or use this coupon to open your account and reserve your gift. Gift offer valid March 19—April 17 only, but we will reserve your gift until June 1, 1976 and send you a receipt which you can exchange for your gift at our Huntington office. (Sorry, banking regulations do not permit us to mail gifts.)

EAST RIVER SAVINGS BANK, 325 Main Street
Huntington, L.I., N.Y. 11743 Tel. (516) 549-0088

☐ Please reserve my gift (No. & Description)_____
I enclose $_____ for the following type of account:

☐ 8.17% (effective annual yield on 7.75%). 6-to-7-year Account for _____ mos. Deposit $1,000 or more.

☐ 7.90% (effective annual yield on 7.50%. 4-to-6-year Account for _____ mos. Deposit $1,000 or more.

☐ 7.08% (effective annual yield on 6.75%). 2½-to-4-year Account for _____ mos. Deposit $500 or more.

☐ 6.81% (effective annual yield on 6.50%). 14 month-to-2½-year Account for _____ mos. Deposit $500 or more.

☐ 5.47% (effective annual yield on 5.25%). Ready Money Account. Deposit $250 or more.

(Please Print Name(s))
☐ Individual_____
☐ Jointly with_____
☐ In trust for_____

Name_____
Address_____
City_____ State_____ Zip_____
Social Security No._____ Phone No._____
Signature_____
Second Person's Signature (Joint Account)_____
Although your account must be opened at the Huntington office to get a free gift, you may use your passbook to effect transactions at any East River office.

AUTHORIZATION TO TRANSFER FUNDS TO EAST RIVER SAVINGS BANK
We will be happy to transfer your account from another bank. You may pick up your gift when you open your East River account.
Enclosed is my bankbook from:_____ (name of institution)
Please pay to the order of East River Savings Bank_____ (specify amount or write "Balance of Account")
Sign name exactly as in bankbook.
Signature_____
Address_____
City_____ State_____ Zip_____

*One gift to a customer while supply lasts. The bank reserves the right to substitute gifts. Deposits must remain in your account 14 months or be subject to a service charge. *To qualify for gifts in the $15,000 category, three $5,000 accounts must be opened in separate capacities. N772-19

☆ FREE SOUVENIRS FOR ALL VISITORS ☆

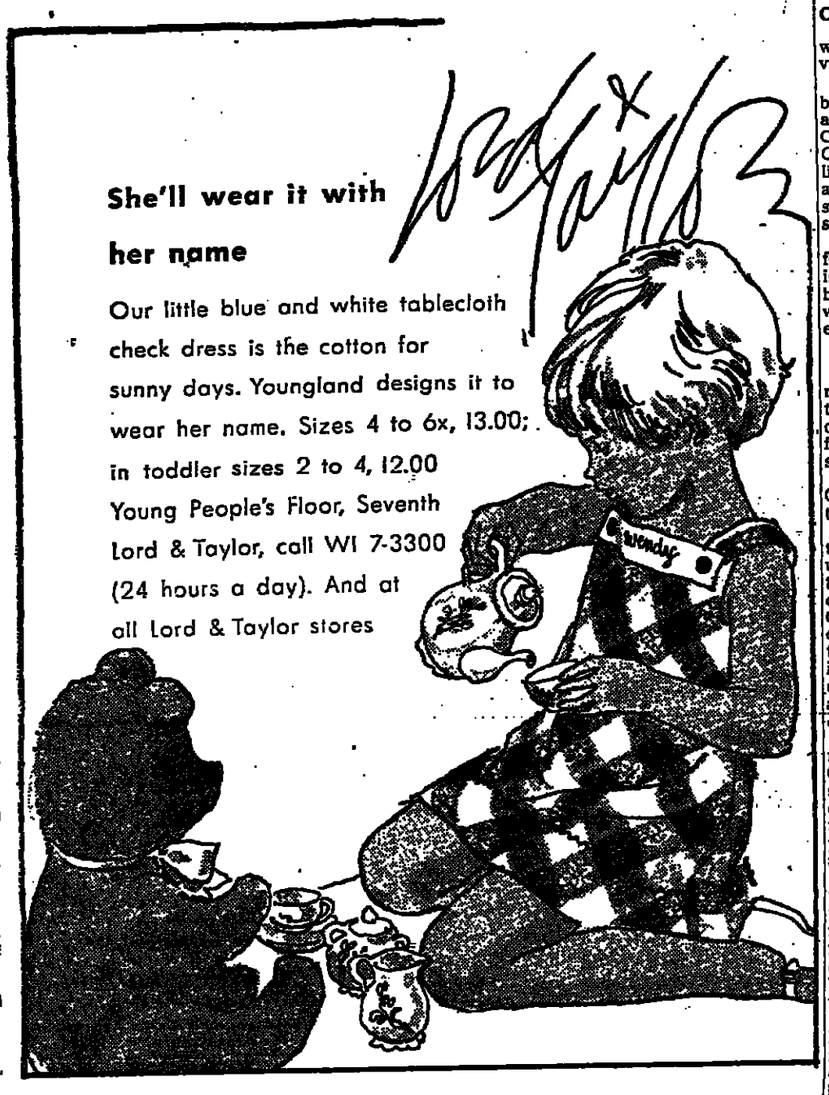

She'll wear it with her name

Our little blue and white tablecloth check dress is the cotton for sunny days. Youngland designs it to wear her name. Sizes 4 to 6x, 13.00; in toddler sizes 2 to 4, 12.00 Young People's Floor, Seventh Lord & Taylor, call WI 7-3300 (24 hours a day). And at all Lord & Taylor stores

Document Says Callaway Pushed Resort While Army Secre

Continued From Page 1, Col. 7

with the Forest Service advisers.

Moreover, Mr. Callaway's brother-in-law, Ralph Walton, a partner with him in the Crested Butte Development Corporation, said it was his belief that "everyone who was at that meeting knew Bo had something to do with the resort."

Mr. Walton, who was conferring today with Mr. Leonard in his law offices here, said his brother-in-law's financial involvement was "common knowledge" in the community.

Record of Meeting

Nevertheless, the official record of the meeting shows that only Mr. Walton and three other men present were identified and introduced as representing the ski resort.

The minutes identify Mr. Callaway as "the Secretary of the Army."

He "talked briefly" about the volunteer Army, the minutes continue, and then "also talked about the environmental concerns that are facing the Crested Butte area and especially how they would relate to the Crested Butte ski area in order to preserve the very quality that makes the area so attractive to the people who come there."

Immediately after his remarks, a film "produced by the Crested Butte ski area was shown to the group which covered the attractions and facilities which are available to the public in the Crested Butte area," the minutes state.

Less than four months later, the corporation, for which the term "ski area" is used synonymously in local jargon, asked for a Forest Service permit to expand its ski trails to a neighboring mountain, a request that was originally denied.

After Neil Edstrom, a district Forest Ranger, wrote the first recommendation that the request be denied, and John T. Minow, the Gunnison National Forest supervisor, approved the Edstrom recommendation and passed it on to Washington, both men were transferred—following Mr. Callaway's meeting on July 3, 1975, with J. Phil Campbell, an Assistant Secretary of Agriculture and also an old friend from his native Georgia—and were replaced by Forest Service personnel who eventually wrote reports favorable to the expansion.

Hostelry and Ski Trails

While the hostelry at the resort is on private property, its present ski trails are on Government property, and the proposed expansion of the trail facilities was for further use of Government land.

The minutes of the meeting were signed by Mr. Minow and showed that Mr. Walton was joined as a representative of the corporation by Lee. Maynard, James Larkin, and from B.K.R. Associates, a local concern, Miles Rademan.

None were available for comment today.

Also present were Curtis Starkebaum, the chairman of the Gunninson County Planning Commission; and four other men and a woman who, though named, were not further identified. None of them could be reached.

Mr. Walton said today that Mr. Callaway was on a speaking tour as Army Secretary and "happened to be in the area," adding, "If the man is spending a Saturday in the community, it's natural to go to a meeting in which his financial interests are being discussed."

Mr. Leonard, Mr. Callaway's attorney, responded similarly, saying, "He has every right . . . to own and have private investments, provided they do not conflict with his public responsibility."

It was reported today that, while Secretary, Mr. Callaway had flown on Government planes to his family-owned resort area in central Georgia.

Although it could not be determined today whether Mr. Callaway used Government transportation for his trip to Crested Butte, Mr. Walton said he understood that he had.

Mr. Leonard said that "if Bo got up on a platform down in Atlanta with 250 skiers and said, 'Come on, you guys, let's all go out to Crested Butte,' that would probably be questionable. But there's nothing to this, nothing at all."

Meanwhile, President Ford said today that he foresaw no change in Mr. Callaway's status—he is inactive in the campaign but still receiving a salary—until investigations of the alleged improprieties were completed.

But Mr. Ford and other White House officials did not deny that Rogers C. B. Morton has been chosen to succeed Mr. Callaway when he departs permanently from the campaign committee.

The White House disclosed that Mr. Leonard and Mr. Callaway met yesterday with the White House chief-of-staff, Richard B. Cheney, and a White House lawyer.

Ron Nessen, the President's press secretary, said the meeting was arranged "to make certain things move as rapidly as possible to reach a resolution."

A source close to the campaign said that Mr. Callaway had asked for a delay in any permanent removal from his position.

Meanwhile, the Civil Aeronautics Board announced today that it would conduct an inquiry into waivers of established charter flight rules that allegedly benefited Mr. Callaway's ski resort.

At least a part of the success of the enterprise has been the patronage of hundreds of Mr. Callaway's fellow Georgians who have been flown to the Colorado mountain in chartered airplanes.

In a further development today, Senator Floyd K. Haskell, the Colorado Democrat, said the response of the Forest Service to his inquiries about the allegations has been "incomplete, inadequate and perhaps misleading."

Senator Haskell, who will begin a Congressional investigation of the allegations against Mr Callaway next month, said he had written a letter to the chief of the Forest Service, John McGuire, asking for "all relevant facts, incidents, meetings and communications" pertaining to the matter.

Mr. Nessen said the White House was staying completely away from the inquiries. "It's really up to Mr Callaway to advance the resolution of this," the press secretary added.

The minutes in which the former Secretary is portrayed as discussing his resort are for a meeting of the multiple use advisory committees for the Grand Mesa-Uncompahgre National Forest and the Gunnison National Forest.

EXCERPTS FROM MINUTES

Following are excerpts pertaining to Mr. Callaway from the minutes of the field meeting on Aug. 4-5, 1973, of the multiple use advisory committees of the Grand Mesa-Uncompahgre and Gunnison National Forests. Among those identified as present were the following: Lee Maynard, Ralph Walton and James Larkin of the Crested Butte Development Corporation; Myles Rademan of B.K.R. Associates, and Howard H. Callaway, whom the minutes identify only as Secretary of the Army.

Following are the paragraphs of the minutes involving Mr. Callaway:

Harry Taylor brought out the fact that the master plan will involve all land ownerships and that there is a need for the master plan to be developed first and then would come zoning [Taylor is identified as a member of Region 10 planning commission.]

At this point Howard Callaway, Secretary of the Army, talked briefly to the group. He discussed the volunteer army concept that is just in its initial stages and pointed out that he thought that this was a good outfit and would remain so. He also talked about the environmental concerns that are facing the Crested Butte and especially how they would relate to the Crested Butte Ski Area, in order to preserve the very quality that makes the area so attractive to th who come there.

He went on to t about the volunte and some of the that he felt would be used in order to the number of w Some of the specifi that he proposed i better advertising more recruiters, b no more reveille, comparable to th world and mission

After this, a film by the Crested Area was shown to which covered the and facilities that able to the publ Crested Butte are

There is no more Mr. Callaway in t which are signed Minow, forest supe forest ranger, Ne was identified as b at the meeting.

First 7 Women To the Naval

ANNAPOLIS, M 18 (AP)—Seven first appointed to Academy, are am tial group of 247 cepted for the cla enter the Academ

The plebe cla numbers about Academy said h the names of women today th continue processi tions, with mos ments to be made

The Secretary has authorized of a maximum o in the class of

The Academy s first seven wo Elizabeth Belzer, ster, Md.; Donna Washington, Mich Derry, Bushnell, reen P. Foley. Va.; Bonnie J. Sch town, Mo.; Patric dium, Falls Chur Barbara A. Web wood, N. J.

Chevrolet celebrates America's 200 years.

Look for this sticker on the windows of 1976 Vegas, Monza Towne Coupes and Monza 2+2's at your Chevy dealer's...and get a good old American value. Your choice of any $200* worth of optional equipment (even optional engines) for $19.76. Now's the time to check out a '76 Monza or Vega.

1976 SALE

The first $200.* worth of options on this car for only $19.76

Chevrolet

*Manufacturer's Suggested Retail Price.

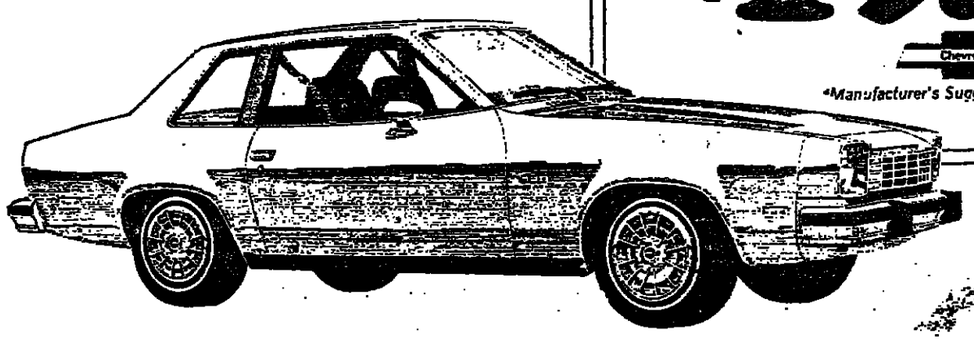

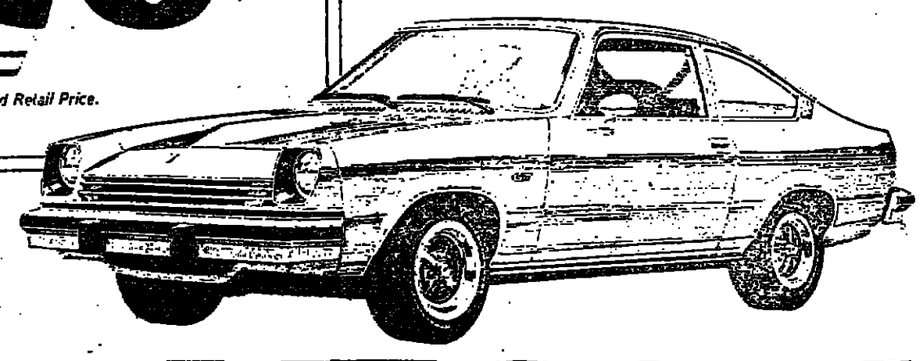

MONZA

Have you seen our elegant new Monza Towne Coupe and our European-inspired Monza 2+2?

With standard features like front disc brakes, torque arm rear suspension, and quiet hydraulic valve lifters on our Dura-Built 2.3 Litre engine, these cars are some of the best values you'll find any year. But right now they're even more so.

Chevrolet

VEGA

GM

The 1976 Vegas are really built to take it.

With standard features like High Energy Ignition, new Delco Freedom battery that never needs water and our Dura-Built 140-cubic-inch engine; they're designed to last. (Ask your Chevy dealer about our Vega and Monza Dura-Built engine guarantee.) You also get a tough, corrosion-resistant body and a refined disc/drum brake system. And during our 1976 sale, you can get even more.

هكذا من الأصل

هكذا من الأصل

101 good reasons to put your money in Emigrant's new Walt Whitman Shopping Center branch.

$10,000. Your choice of gifts 1-6 for 2 new accounts of $5,000 each or more in different capacities (total minimum deposit $10,000).†

,000. Your choice of gifts 7-27 for new accounts of $5,000† or more.

$1,000. Your choice of gifts 28-51 for new accounts of $1,000† or more.

D. Your choice of gifts 52-75 for new accounts of $500† or more.

$250. Your choice of gifts 76-96 for new accounts of $250† or more.

$50. Your choice of gifts 97-101 for new accounts of $50† or more opened by children 15 years old or younger.

And some even better reasons:

If your money's in another bank waiting to collect interest, bring in your passbook. We'll give you your gift and transfer your funds. You won't lose a single day's interest.

You get convenient shopper's banking hours: 10 A.M.-9:30 P.M. Monday through Saturday. Plus other great services you get at savings banks—Savings Bank Life Insurance, No-Fee retirement plans and safe deposit service.

You can open or transfer your account by mail and then use your new Walt Whitman Shopping Center passbook at any of our 14 other convenient offices in Nassau, Queens and Manhattan.

You also get the highest interest rates allowed by law:

8.17%	maximum effective annual yield at annual rate of on 6 or 7 Year Time Deposit Accounts ($1,000 minimum deposit)*	**7.75%**
7.90%	maximum effective annual yield at annual rate of on 4 up to 6 Year Time Deposit Accounts ($1,000 minimum deposit)*	**7.50%**
7.08%	maximum effective annual yield at annual rate of on 2½ up to 7 Year Time Deposit Accounts ($500 minimum deposit)*	**6.75%**
6.81%	maximum effective annual yield at annual rate of on 1 up to 2½ Year Time Deposit Accounts ($500 minimum deposit)*	**6.50%**
5.47%	maximum effective annual yield at annual rate of on Regular Grace Day or Day of Deposit to Day of Withdrawal Accounts.**	**5.25%**

*Withdrawals permitted before maturity, but F.D.I.C. regulations require that a substantial penalty be imposed, i.e. that interest be reduced to regular savings account rate on amount withdrawn and three months interest be forfeited.

**Current annual dividend. To be earned on Day of Deposit to Day of Withdrawal Accounts, $5 must remain on deposit to end of quarter.

On all accounts interest and dividends are compounded daily and credited quarterly. To earn annual yields shown, interest/dividends must remain on deposit for a full year.

†Minimum amounts for gifts must remain on deposit for 14 months. One gift per customer while our supply lasts. Banking regulations prohibit mailing of gifts and gifts for transfer of funds from other Emigrant offices. Quantities limited; bank reserves the right to make equivalent substitutions as required. Offer restricted to new Walt Whitman Shopping Center Branch.

EMIGRANT SAVINGS BANK,
Walt Whitman Shopping Center, Huntington Station, N.Y. 11746

☐ Enclosed is my deposit of $_____ and/or
☐ Enclosed is Filled-In Transfer Authorization for $_____
☐ Please open my new account as indicated:
- ☐ 5.25% Regular Grace Day Account
- ☐ 5.25% Day of Deposit to Day of Withdrawal Account
- ☐ 6.50% Time Deposit Account ($500 or more)_____Month Term (12 up to 30 months)
- ☐ 6.75% Time Deposit Account ($500 or more)_____Month Term (30 up to 84 months)
- ☐ 7.50% Time Deposit Account ($1,000 or more)_____Month Term (48 up to 72 months)
- ☐ 7.75% Time Deposit Account ($1,000 or more)_____Month Term (72 up to 84 months)

☐ In my name only ☐ In my name jointly with_____
☐ In my name in trust for_____
☐ Please send me my passbook and authorization to pick up gift indicated (before May 1, 1976) at the Walt Whitman Shopping Center.

($10,000 or more) Gift #_____Gift Item_____
($ 5,000 or more) Gift #_____Gift Item_____
($ 1,000 or more) Gift #_____Gift Item_____
($ 500 or more) Gift #_____Gift Item_____
($ 250 or more) Gift #_____Gift Item_____
($ 50 or more) Gift #_____Gift Item_____

☐ Mr. ☐ Mrs. ☐ Miss_____
Address_____ (Please Print) Apt. No._____
City_____ State_____ Zip_____
Signature_____
Social Security No._____
(Use registered mail if sending cash) NYT

AUTHORIZATION TO TRANSFER FUNDS TO EMIGRANT SAVINGS BANK
Walt Whitman Shopping Center, Huntington Station, N.Y. 11746

Enclosed is my bankbook from:
_____
(name of institution)
Please pay to the order of Emigrant Savings Bank
_____
(specify amount or write "Balance of Account Plus Interest")
Sign name exactly as in bankbook.
Signature_____
Address_____
City_____
State_____ Zip_____

Still another good reason: our Giant Sweepstakes

You could win a Honda motorcycle. Or a color TV. Or one of dozens of other great prizes just by coming in. We're drawing for four door prizes daily. And we've got really nice free souvenirs for everybody, including 1000 beautiful house plants given away daily.

Prizes not exactly as illustrated.

EMIGRANT
SAVINGS BANK MEMBER FDIC
Telephone (516) 271-6262 Assets over $2 billion

Walt Whitman Shopping Center, Route 110 north of Northern State and Long Island Expressway

City Will Seek Volunteers To Fill Executive Positions

Administration Cites a Growing 'Crisis' Because of the Loss of One-Third Of Its Cadre of Middle Managers

By FRANCIS X. CLINES

Beame administration officials are planning to seek the services of dozens of additional executives from the business world as dollar-a-year volunteers to help deal with what is termed a growing "management crisis"—the loss of a third of the city's cadre of career management specialists since the fiscal crisis began.

The losses in this thin but crucial line of permanent, nonpatronage middle managers are running higher than in the lower union ranks. And they are doubly painful, city officials say, because the only hope for maintaining adequate city services during this era of increased austerity is with better management, and not with the shrinking, demoralized band now evolving.

The combined effects of layoffs and early retirements and resignations inspired by depressed job conditions has seen an estimated 1,000 middle-management specialists leave city employment since mid-1974. There are about 2,000 left on the job, and the concern is that this group not only is too small to handle current problems but contains so little young blood that the city will be in far worse managerial straits five years from now.

Deputy Mayor Kenneth S. Axelson said: "We're losing senior people, we're losing the best middle-level people who are able to find attractive opportunities outside, and we're losing good young people," including specialists in computer, accounting and legal fields that are vital to the city's recovery.

A Demoralized Group

"We end up with a locked-in, middle-aged group and the danger of having mediocre people—that's our problem," said Mr. Axelson, who is on a year's leave from J. C. Penney and serving as the Mayor's dollar-a-year fiscal adviser. Under one of several remedies for the management problem being prepared by Beame officials, various corporations in the city will soon be asked to lend executives to the city on a dollar-a-year basis to fill "dozens" of troubled vacancies, officials say.

The middle managers, who serve as the permanent bridge of authority between commissioners and other political appointees of the elected Mayor and the mass of rank-and-file workers, may currently be the most demoralized of all city employees. For not only do they see no pay raise in sight because of the overall wage freeze, but they last received a raise in mid-1973 and thus lag behind union workers by two years and more.

City officials say that the result increasingly is a situation where an office manager is trying to supervise scores of workers even as he suffers the galling knowledge that various senior union people in his charge are more highly paid.

City Studying Problem

First Deputy Mayor John E. Zuccotti observed: "I had one man tell me the other day he'd be glad to see his agency shut down because then he'd revert to Civil Service status in another department and make more money."

One of the more depressing developments for city officials lately in their attempt to revive the management ranks was the rejection by the Board of Estimate of a proposal that would have granted a nonretroactive raise of $1,675 to middle managers. To administration officials, even more important than the raise was the fact that to some extent, the notion of merit was incorporated as a factor in this proposal. This would have been the first step in what some officials feel is the only way to achieve the needed revolution in middle management — by rewarding initiative the way private business does.

While there have been no great public warnings of the management problem, several study panels are trying to deal with it at City Hall. And newcomer executives to city service in this fiscal crisis private-sector express alarm—particularly businessmen such as Mr. Axelson, who value an effective corporate hierarchy as the main way of enacting economy and reform.

"You've got pieces of this government turning into geriatrics wards—it's frightening," said one influential city official, sweeping his hand in the direction of the warren of municipal buildings around City Hall where the budget-cutting plans were being mapped and city services being reduced.

The average salary of middle management—about $23,000 a year—has dropped in comparison with similar jobs in private industry and state employment, according to the city's Personnel Director, Alphonse D'Ambrose. He says an even deeper part of this management crisis is the traditional red tape that leaves junior city executives with no decentralized authority to exercise, serving as "second-class employees" subject to long working hours without union protection. The city has started private programs to decentralize authority and, once again, to seek "productivity" improvements. But there are numerous skeptics who say this will never happen in the face of the city's highly politicized traditions.

Increasingly, the symptoms of the problem are surfacing these days at City Hall. In separate controversies over day-care waste and the fatal Blue Angel restaurant fire, special study panels concluded that there were no effective middle managers in place to sift through earlier studies and warnings and deal with these problems.

Currently the city payroll is dwindling at an unprecedented rate of attrition—more than 1,000 employees a month—in part because of increased workloads and the wage freeze. This has great short-term benefits for city politicians since it spares them the painful task of ordering massive new layoffs. But the longer-term problems include concern about developing a new cadre of improved bureaucrats and managers, and the city's Budget Director, Donald Kummerfeld, foresees the city in "a terrible position" in five years unless competent young managers are attracted to the city.

Perry H. Soskin, a 32-year-old executive who left the city's Housing Development Administration last year for a higher-paying job in the real estate industry, visualizes the trend this way: "The way it's going, you're going to have political appointments on the commissioner level—some good, some bad—then a layer of Civil Service clerks and nothing in the middle."

"I love government work," said Mr. Soskin, who was attracted to it during the administrations of Mayor John V. Lindsay. "But I've got a baby coming, and that wage freeze sealed the lid on the city's coffin for me."

Stephen Magrill, a colleague in the same agency, who has stayed, says there is "a feeling of worthlessness" now for city workers, symbolized by increasingly empty corridors where they work. "It's like a morgue now," he asserts.

Little Reason for Hope

Mayor Beame, Deputy Mayor Zuccotti and other officials are trying to present more of a physical presence in the city—in drop-ins at morning shape-ups of sanitation workers and in more regular management meetings with agency heads. But one union strategist, Jack Bigel, compares the morale problem affecting all city workers with the disease of hemophilia.

"Where are the coagulants? Who is telling the remaining workers, 'You are essential, you are the city?' Everything they read in editorials says they are useless parasites on the civic teat. You can come to believe that sort of thing."

By the city's record, there is little reason for high hopes that the management problems will be turned around as quickly as officials want. There was a flurry of management reform in 1968, but this cadre—too small to mount a full-fledged political bloc—slipped behind the unions in priority.

If the fiscal crisis reverses this priority and middle managers finally are permitted to stand on their own, one important city official feels, there will be a final irony:

"In business, turning around a company means suffering austerity to get back to a profit situation that everyone shares in. Here in city work, the middle managers' success will be in cutting and cutting some more," this official says. "And for their success they'll be rewarded by being asked to cut still more."

The New York Times/Neal Boenzi

STILL TIME FOR WINTER SPORTS: A youngster skating off to a street-hockey game yesterday on West 47th Street carrying a goal net. The weather's still not warm enough for stickball, off-the-stoop, or over-the-pan.

CITY LOAN ASSISTS PLANT EXPANSION

Bronx Company First User of Agency's Tax-Exempt Financing Plan

The city's two-year-old Industrial Development Agency has arranged its first tax-exempt financing of a factory expansion, and the agreement is permitting a Bronx manufacturer of metal cabinets to move into a new plant and double its staff of 67 workers.

Alfred E. Eisenpreis, the city's Economic Development Administrator, yesterday announced the successful completion of the deal between the agency and the Premier Metal Products Company, a division of the Sunshine Mining Company.

Mr. Eisenpreis hailed the deal as a landmark in the city's efforts to stimulate the creation of new jobs, and said:

"Without our ability to offer this company financial incentives to expand here, it might have been forced to relocate, with a resulting loss of jobs."

The agency was established for the city by the Legislature in 1974 to enable it to compete on more equal terms with cities in other states that are able to offer generous tax abatements and other incentives to companies willing to move. City officials had been campaigning for such an agency for a decade and had held out the promise of thousands of jobs that might be created with its tax-exempt borrowing and tax-abatement powers.

Few Apply for Loans

Events proved that those hopes were too optimistic, and there has been little interest in using the agency's powers to create new or larger manufacturing plants here. Only a dozen applications for loans have been made so far.

The agreement with Premier Metal Products, signed Wednesday, provides tax abatements worth more than $30,000 over 20 years, plus substantial savings of interest on a borrowing of $650,000. The borrowing was accomplished by the sale of tax-exempt bonds issued by the agency to Chemical Bank at a rate of 8 percent.

Harold Ross, associate counsel of the agency and of the Economic Development Administration, said that if the company had had to borrow the money on conventional terms, the interest rate would have been 12 percent. The difference between the two rates will save Premier $16,000 the first year and lesser amounts each later year as the principal is repaid.

Premier had outgrown its 47,500 square feet of rented space in five buildings on Manida Street in the Hunts Point section; its leases expired last November, and it urgently needed to modernize its procedures in a more efficient plant. The new factory, at Park Avenue and East 141st Street in the Mott Haven section, has 113,000 square feet.

The company, which makes metal cabinets and housings for computers and other electronic equipment, pays its factory workers an average of $3.88 an hour. Many are blacks and Puerto Ricans who live in the Bronx.

Under the terms of the agreement, the land under the new factory will be exempted from taxes for 20 years and taxes on the building will be held level, regardless of what happens to the real estate tax rate, for 10 years. In addition, new machinery and equipment bought by the company will be exempted from the sales tax.

Prison Protesters Subdued

CANON CITY, Colo., March 18 (UPI)—More than 120 protesting inmates armed with homemade clubs were subdued by tear gas grenades last night and peacefully returned to their cells in the state prison here.

New State Pension Plan Given Qualified Support

By RONALD SMOTHERS

Special to The New York Times

ALBANY, March 18—Representatives of business and civic organizations gave qualified support today to the so-called Kinzel Plan for a unified state and local government employees pensions system.

They noted that, while the plan cut pension costs, its proposed benefits were "still too liberal."

However, representatives of two public employee associations criticized the proposal of the Permanent Commission on Public Employee Pensions, saying that the commission was "interested in saving dollars but cares little about the human dignity of working people."

The employee groups were the New York State Retired Teachers and the New York State Permanent Firemen's Association. The reaction of the labor representatives was "bad news" for the commission, but the fact that public employee groups had participated in the second of three hearings on the proposal was "good news" to commission members. A number of large New York City public employee organizations have boycotted the hearings, charging that they had not been consulted on the proposal and had little time to analyze it in the week since it had been released.

Otto Linzel, the commission chairman, said, "This proves that the unions will at least talk to us about the plan."

Costs Expected to Rise

The commission, created in 1971, has had a stormy political history and a dismal record of progress in lowering or stemming public pension costs, now estimated to be $3.5 billion a year and expected to increase rapidly in coming years.

The commission said its proposal would save an estimated $200 million a year in taxes used to support five New York City funds and three state funds, which would be unified into one system. Such a move, the five-member commission argues, would place collective bargaining on pensions for public employees on one table rather than eight different bargaining tables.

In addition, the commission proposal calls for lowering the initial pension benefits to a level not to exceed 100 percent of an employees wages after taxes and requiring employees to contribute at least 3 percent to the fund. The proposal would also eliminate annuity plans that are maintained at public expense by several city unions, in addition to regular pension plans.

Paul M. Ostergard of the General Electric Company referred to the proposal as "a faint signal of reform." It will indicate to business planners in the state that, in years to come, they need not project burdensome business-tax increases to "fund rich public pensions," he added.

John M. Quimby, vice president of the Citizens Public Expenditure Survey, said, "It is a minimal step in the right direction." He added that the proposed benefits still "were much better than those granted in the public sector."

William Scott, a pension consultant for the New York State United Teachers said, "Your proposal calls for a longer work life to 65 for teachers, who can now retire after 30 years. For some of our members this would mean an increased contribution to the fund in return for reduced benefits."

Mr. Kinzel said that the commission had proposed an automatic increase of 3 percent a year in pensions after age 73, and has reduced from 100 percent to 50 percent the amount of Social Security benefits to be offset by pension benefits. These measures are modifications in the commission's first plan, announced in 1973, and are intended to enhance legislative acceptance.

Bank of America Demands State Strengthen Security of Revenues

Continued From Page 1, Col. 4

vestors in the state, as many experts had feared it would.

¶It is asking that the Legislature reaffirm the state constitutional pledge that debt obligations have a first claim to available revenues.

¶It wants the state to segregate its tax receipts to guarantee that they will be used to meet note maturities.

A high-level state fiscal aide disclosed today that this third demand had also been made by the 11 major commercial banks in New York City—members of the Clearing House Association—that earlier this month agreed to buy $1 billion in state notes this spring. Legislation is being prepared to accomplish the segregation, this official said.

Another official close to the talks with Morgan Guaranty said that the Bank of America had sent a letter asking whether its "concerns" could be "alleviated" by the three approaches it had suggested. Although the letter is in the form of an inquiry, this official said, personal meetings among bank officials made it clear that the Bank of America felt that the state "must" take those steps if the bank was to buy any state notes.

Discussions with the bank also were reported to have focused on other concerns, such as a request that the state make more clear what its plans are for all future borrowing by the state's construction agencies, for which financing to complete the construction already under way has been found.

The Bank of America also was reported to have expressed concern that the state's coming supplemental budget — which includes appropriations for unforeseen expenses—be backed by new revenues or cutbacks elsewhere.

It was reported to have asked further for a full breakdown of the state's tax revenue projections, more explanation on how the state intends to collect on the $750 million loan it made to New York City last fall, and an explanation of how it plans to utilize previously unused bonding authorizations to balance the budget next year.

The state must borrow $4 billion this spring to meet operation expenses and channel aid to cities, counties and school districts. For part of its financing, the state plans to tap pension funds and treasury funds within its control. Private investment institutions are being asked to buy $2.75 billion in notes.

Requests Detailed

According to a banking official, the private institutions are being asked to make purchases as follows: $1 billion, the 11 Clearing House banks; $400 million, New York State savings banks; $150 million, non-New York City commercial banks; $200 million, insurance companies in New York State; $300 million, nonfinancial institutions outside the state, and $700 million, banks outside the state.

The Bank of America, an official said, forms the "centerpiece" to this last $700 million portion because it is taking the largest share, calculated on the basis of its proportionate share of assets among the nation's 50 largest non-New York commercial banks. All 50 are going to be asked eventually to participate in the state's spring financing, this official said.

ROHATYN NAMES 13 TO TAXATION PANEL

Felix G. Rohatyn, chairman of the Municipal Assistance Corporation, has named 13 members of a Special Task Force on Taxation, it was announced yesterday by Governor Carey.

The Governor said the action was "a first result" of his directive to the corporation "to address itself to the economic restoration of New York."

The task force chairman is Adrian W. DeWind, partner in the law firm of Paul, Weiss, Rifkind, Wharton & Garrison and president-elect of the Association of the Bar of the City of New York. The other members are:

Jack Bigel, consultant to the Municipal Labor Committee.
John Dyson, State Commissioner of Commerce.
Dr. Henry Kaufman, general partner, Salomon Brothers.
Edward Krasky, First vice president, Wertheim & Co.
Former Justice Owen McGivern, chairman, Temporary Commission on City Finances.
Dick Netzer, dean, New York University Graduate School of Public Administration.
Edward Pratt, chairman and chief executive officer, Pfizer Inc.
Donald Regan, chairman of the board and president, Merrill, Lynch & Co.; chairman of the board, Merrill, Lynch, Pierce, Fenner & Smith Inc.
Daniel Rose, partner, Rose Associates.
M. Peter Schweitzer, chairman of the board, president and chief executive officer, West Chemical Products Inc.
Wilbert A. Tatum, Director, Mayor's Office of Apparel Industry Planning and Development.
Walter Wriston, chairman, Citicorp and Citibank.

The Governor said labor members would be added to the task force shortly.

Carey, Disavowing Blame, Promises To End Cuts in Nursing-Home Aud

By JOHN L. HESS

Governor Carey yesterday disclaimed responsibility for the deletion from the state budget of a $2.3 million fund for nursing-home audits and he pledged to restore it.

Aides described the Governor as having been forced by legislative leaders of both parties to accept budget revisions presented to him "at the last minute" or risk a debt crisis in the coming weeks.

The Governor responded to a growing chorus of criticism of the deletion in a statement that said: "In all cases where a special prosecutor has needed additional assistance, we have given it to him without reservation. We have a commitment to Mr. Hynes, and despite the current situation, we intend to carry it out."

Letter to Leaders

The reference was to Charles J. Hynes, the special prosecutor for nursing homes, who meanwhile released the text of a letter to Assembly Speaker Stanley Steingut and the Senate majority leader, Warren M. Anderson, urging them to restore his project when budget amendments are voted next Monday.

Mr. Hynes said the 168 auditors and investigators were needed to examine all nursing homes in the state this year and recover a "minimum" of $70 million in fraudulent payments, to explore Medicaid fraud in other areas, and to train a permanent fraud-control unit that would succeed his office.

"Unless those objectives are achieved," he said, "my investigation will make but a temporary contribution to the sound management of the Medicaid system and the provision of decent care for the elderly, and the funds misappropriated at their expense will be beyond our reach forever, as the statute of limitations runs."

Replying to an assertion by legislative aides that the task could be performed by the 120 new auditors being provided to the State Health Department, Mr. Hynes said these could not audit the past records of all nursing homes while still coping with their current tasks. These include this year's returns of 780 nursing homes, 360 hospitals, 120 health-facility building projects, and 1,100 other types of facilities, including so-called Medicaid mills.

Further, he said, the department's staff is not specialized, as his was, in "sophisticated fraud-audit techniques" and prosecuting skills.

"These abuses, which undermine high standards of patient care, must never be allowed to reoccur," Mr. Hynes wrote. "The sequel to this office shall not be another round of scandals once the public expressions of concern have faded."

Mr. Hynes called his request for $2.3 million "modest, particularly in the context of a $3.2 billion Medicaid program." He said that a full audit would not only find at least $70 million in overpayments, but also would reduce the rate base under the state's cost-plus system, and thus hold future s down.

While he said he had of the budget deletion day it was approved, th cutor did not reiter charge that it had been at a meeting of Republi Democratic leaders, whom have been iden having acted in behalf ing-home operators in

A spokesman for the nor said that Mr. Ca had received the leade et revisions "at the ute," without the con that had been custom past.

'Forced to Choo

"He was forced t between accepting it or risking the una consequences of an unbalanced budget spokesman said.

Sources in Albany the Governor as hav upset not only by the of the Hynes item by cuts in funds fo mental hospitals an for the mentally However, they indic the Governor had n cided on the timing o to restore the cuts.

Bill Aimed to End Building Graft Meets Opposition in Council Unit

By EDWARD RANZAL

A Beame administration bill designed to eliminate corruption in the construction industry by substituting private engineers and architects for city building inspectors was strongly attacked yesterday by members of the City Council's Housing and Buildings Committee.

At a committee hearing on the measure, some Councilmen contended that the bill would not cure the problem, but would only shift the opportunity for graft from corrupt building inspectors to engineers and architects at a far greater expense to the industry.

Nicholas Scoppetta, the Investigations Commissioner, in supporting the bill, told the committee that his recent investigation of corruption in the industry had proved that "bribes from $5 to $5,000 had been offered and accepted." He explained that bribes, for the most part, "were to avoid construction delays."

"Remove the delays," he said, "and you will go a long way toward solving the problem."

Barry Salman, the committee chairman, said: "I don't see if we pass this legislation that the problem will go away. What's to prevent a hungry architect from putting some of that graft in his pocket."

"This legislation will not solve all the corruption problems, but it seems to me to be a very important first step," Mr. Scoppetta answered.

However, there was a consensus of committee members that because of the long history of corruption in the industry, the bill would be rewritten and amended in committee and eventually another bill would be produced.

Under the Beame bill, only registered engineers and architects with at least four years' experience and having passed a city test would be able to certify major construction projects in satisfying the city's stringent buildings code. A major project would be defined as construction costing more than $150,000 and would include buildings 15 stories and higher.

Small homeowners would have the option of having either a registered or professional certify their alterations for the sake of speed or take the slower method of asking for certification from a buildings inspector.

Other Duties Cited

Buildings Commissioner Jeremiah T. Walsh assured the committee that the measure was not intended to get rid of building inspectors.

He said 75 percent of their work was not related to construction, but rather to the inspections of elevators, boilers and unsafe and vacant buildings. He said that under the bill, building inspectors would make spot checks on the certification of the professionals.

The bill was the administration's answer to the recent wave of corruption indictments in the industry that followed a two-year investigation by the city's Department of Investigation, following a 1972 series of articles in The New York Times on graft in the building-trades industry. The series estimated that the industry handed out $25 million a year in graft.

Mr. Scoppetta said that as a result of his investigation 133 indictments had been returned, almost half of them against city building inspectors. To date, he said, there have been 60 convictions in 60 cases tried, 52 of them involving inspectors.

ELECTRIC WORKERS TO LOSE PRESIDENT

Paul Jennings, the 58-year-old president of the International Union of Electrical Workers, announced in Washington yesterday that he was resigning, effective June 1, for health reasons.

Mr. Jennings, a resident of West Hempstead, L.I., said that his resignation would be submitted to the union's executive board on Monday. He said he would recommend that the board select David J. Fitzmaurice, now secretary-treasurer of the union, as president.

Mr. Jennings said that his doctor had advised him to ease up on responsibilities. The current contracts betwen the union and the General Electric Company expires June 27 and with the Westinghouse Electric Corporation, July 11.

Mr. Jennings, who served earlier as executive secretary of District 3 of the union with headquarters in Newark, was elected president of I. U. E. in 1965 after a bitterly contested battle with James B. Carey, the former president.

EDUCATION

ITALIAN
LANGUAGE SCHOOL
18th year. Own proven practical method. Fundamental classes: Beginner, Intermediate, Advanced—Plus Conversational classes on 10 different levels of fluency. Daytime, Evening, Saturday morning. Native teachers. Next ten-week courses start April.
Ask NOW for free bulletin
AMERICA-ITALY SOCIETY, INC.
A Non-Profit Organization
667 Madison Ave., N.Y.C. 10021
(between 60th & 61st) 838-1561

LEGAL

MUNICIPAL ASSISTANCE C
FOR THE CITY OF NEW
The following resolutions of Assistance Corporation For the York (the "Corporation") are tr copies of resolutions adopted t Committee of the Corporation duly called and held on Febru and the same are in full force the date hereof and have not modified or amended:
RESOLVED that pursuant to of The Municipal Assistance C the City of New York Act, as "Act"), the issuance and sale New York (the "City") on or 11, 1976 of $250,000,000 p of short-term obligations of United States of America o thereof, at an interest rate do cordance with the provisions o City Seasonal Financing Act hereby approved.
FURTHER RESOLVED, that ffice of such issuance provide troller of the City is hereby de and that the foregoing limitatio stantial as effectively to consti any of the conditions of Sect Public Authorities Law.
FURTHER RESOLVED that, provisions of the Act, the issu by the City on or about Februa $150,000,000 principal amount obligations of the City to the U America or any agency thereo rate determined in accordance sions of the New York City S ing Act of 1975, are hereby ap
FURTHER RESOLVED, tha notice of such issuance and Comptroller of the City is hereb quate and that the foregoing so substantial as effectively waiver of any of the condit 3038 of the Public Authorities
The following resolution Committee of the Municip Corporation For the City of "Corporation") are true and c resolutions adopted by the mittee of the Corporation at called and held on March 1, same are in full force and of hereof and have not been rep or amended:
RESOLVED that, pursuant of The Municipal Assistance the City of New York Act, a "Act") the issuance and sale New York (the "City") on or 1976 of $250,000,000 princ short-term obligations of the U States of America or any ag an interest rate determined with the provisions of the Seasonal Financing Act of 19 approved.
FURTHER RESOLVED, tha notice of such issuance p Comptroller of the City is here quate and that the foregoing so substantial as effectively waiver of any of the condi 3038 of the Public Authorities
FURTHER RESOLVED that provisions of The Municipal poration For the City of Ne amended, the issuance and s of New York (the "City") on 15, 1976 of $70,000,000 pr short-term obligations of the U States of America or any ag an interest rate determined with the provisions of the seasonal Financing Act of 19 approved.
FURTHER RESOLVED, that day notice of such issuance Comptroller of the City is here quate and that the foregoing so substantial as effectively waiver of any of the condit 3038 of the Public Authorities

LEGAL NOTICE

In accordance with Section 149-b of the Public Service Law of New York, and regulations issued pursuant thereto, Consolidated Edison Company of New York, Inc. plans to submit its long range electric system plan to the New York Public Service Commission by April 1, 1976. Any interested person may receive notice of the public hearing on the plan by filing a written request with Stephen Bram, 4 Irving Place, New York, N. Y. 10003. Mr. Bram may be contacted by letter or telephone ((212) 460-3416) for information and assistance with respect to the plan or to request a copy of it.

Any interested person may submit written comments on the plan to the Public Service Commission at 44 Holland Avenue, Albany, N. Y. 12208, prior to, or at the time of, the public hearing. Oral comments may be submitted by any interested person at the public hearing.

Copies of the plan will be available for public inspection at Company offices at the following addresses where they will be kept with Con Edison's filed rate schedules:

4 Irving Place, Manhattan
310 E. Kingsbridge Road, Bronx
41-82 Main Street, Queens
30 Flatbush Avenue, Brooklyn
60 Bay Street, Staten Island
210 Westchester Ave., White Plains

Notice is also given that the Public Service Commission will hold hearings on the comparative economics of nuclear and fossil fueled generating facilities. Any person desiring to participate in this proceeding should notify Samuel R. Madison, Secretary of the Commission, at Empire State Plaza, Albany, New York 12223.

CONSOLIDATED EDISON COMPANY OF NEW YORK, INC.

NOTICE TO BIDD
Sealed proposals for the Painting the Mauhlain Av Water Storage Reservoir" Co and for "Furnishing and Fencing", Contract WR-276, ceived by the Pompton L Utilities Authority, Pompton County, New Jersey at 4:00 time, on 4/12/76 at the Authority, 2800 Lincoln Av of Pompton Lakes, New J time and place, the sealed opened publicly and read a bidder by the Authority. All bids shall be presented t by the parties bidding, or th the place and time designate for by the Authority. No received previous to the h and none will be accepted t A copy of the contract drawi specifications are on file at the Authority, Borough of Pompto Jersey. The contract drawing tions may be examined betw of 9:00 A.M. and 12:00 N P.M. and 4:00 P.M., Mo Friday.
Contract drawings and speci be obtained at the office of Associates, Consulting Enginee ton Street, Paterson, New forty-eight (48) hours prior to for the opening of bids, upon check made payable to the the amount of Fifty Dollars ave set of contract drawings tions. The full deposit will to bona fide bidders only. plans and specifications are good condition within ten (10 the opening of bids. No other be refunded. Vendors, or co bidding, not wishing to pay a review the plans and specific office of Lee T. Purcell As weekday between the hours o and 4:30 P.M. Contract d specifications may be obtaine by a representative of the Con or telephone requests will be an additional service charge Each proposal must be accom Surety's Consent and a Bid B (15%) of the amount of the bi the Pompton Lakes Borough Mu ties Authority. The said Sure bound to furnish Performance Bonds hereafter required.
PROPOSAL FORMS SHALL N MOVED FROM THE SPE BOOK. PROPOSALS MUST UPON THE BLANK FORMS AND SUBMITTED IN A BOUN CATION BOOK, WHICH SHALL WHOLE AND INTACT IN RESPECT.
The New Jersey Prevailing W applicable to this Contract, and ing wage rates in the locality h work is to be performed for th trade is included within these Spec The successful bidder for each be required to furnish within te after the award, a Surety Corp formance Bond equal to one h cent (100%) of the contract a Surety Corporation Payment Bo one hundred percent (100%) of price, such Surety Company to able to the Pompton Lakes B ncipal Utilities Authority and to do business in the State of The Municipal Utilities Authori ing right to reject any or a waive any informalities or to bid for each contract which, ment, best serves the interes Authority.

hen you w
wrap-up of
eek's busi
ere's nothi
e Business
ection of th
ew York Tim
e you get?

هكذا من الأصل

هكذا من الأصل

DING HOMES AGED SCORED

1 From Page 1, Col. 3

n Nebraska who were
and discharged from
ntal hospitals a total
nes among them.
arding house problems
any of the unsafe, un-
and inhumane condi-
nd in nursing homes
e-room occupancy ho-
h have become repos-
r patients discharged
e mental hospitals.
last decade, Federal
ow, almost half of the
n state mental hos-
ents were discharged
a decade-old commu-
tal health movement.
portionately high per-
vere elderly.
fort, begun by Presi-
nedy, sought to end
ing in state institu-
ough the development
4,500 community-
ental health centers,
hem clinics. Only 443
peration, and Federal
as been reduced.
interim, the Federal
nt enacted and began
he Supplementary Se-
come program for the
oor and disabled—as
mates of mental hos-
classified—and set a
l of out-of-institution
or them.
t Federal support,
nsive local programs
veloped. The result
patients, many of
ent years in institu-
ere discharged into
communities away
ily or friends, without
nsive services.
find their way into
omes, but the report
sing homes do not
m and many are too
s to be placed with
tients. Many have no
medication they re-
hospitals and engage
e behavior such as
from toilets, the re-
l. Others are "over-
l" without medical
n in some boarding

a state at least $12,-
ar to house a mental
the report says. As
ts, however, the for-
ates are entitled to
welfare stipend that
vailable to them or
ution when they are
ents, the report says.
tates have a financial
not to readmit them
s.

nhumanity to Man'

t void stepped the
g boarding homes.
understand that the
le a profit is to cut
food, staff, bedding
vital services," Sena-
said. "Whatever is
becomes profit.
ke matters worse,
solutely no accounta-
states require board-
operators to file cost
show how money is
," he said.
vitable conclusion is
uality [of the homes]
marginal, and at
a cruel act and in-
xploitation of help-
n beings ranking
s and concentration
prime examples of
manity to man," the

mends Congressional
uding changes in the
Medicaid and Supple-
curity Income pro-
rovide more psychia-
r the elderly.
rt is the seventh of
the subcommittee
re of various types
home care in Ameri-
titled "The Role of
omes in Caring for
Mental Patients
irth of a for-Profit
dustry)."
t supports in detail
last month by An-
a Democratic New
sblyman, that de-
care "adult
state, many con-
queens and Long

Mr. said he visited
hese omes.

ry Pe le Begging'

seen oken windows
e cold r into rooms
adiator he said. "I
n leaki roofs and
ceilings. have seen
eople wit their faces
st vendin machines
or a quart
ame evide to me,"
ued." that perators
ing corners ery way
ld in order maxi-
fits. Apparent men-
ts are a good nvest-
New York as ell as
," Mr. Moss sa
icago home op ator
earning $185,0 in
m $400,000 in Fe ral
ayments for 180 r-
al patients.
investigators went
today in preparati
earing on boardin
morrow at the Ne
nty Lawyers' Associa
esey Street, and they
veral home.
Elmhurst Manor Adult
0-30 Ditmars Boule-
committee investiga-
ted findings a shabby,
lling home for 284 old
percent of them dis-
ental patients.
the visit, investigators
carpeting and other
n material was being
as part of a general
ng.
upplemental Security
ecipients at the home
1 a month spending
, they told investiga-
y, after turning over
ors checks that aver-

age $366 a month. The Federal Government gives all who qualify a basic monthly stipend of $157. Some states, including New York, supplement that amount, but they usually spend less in the supplement than they did under state-run welfare programs.

A spokesman for Social Security said of the growth of boarding homes: "This situation concerns us because the practice leaves recipients without any money for their personal needs."

He said that while the New York State Board of Welfare sets allowance rates for such institutions, compliance is voluntary. Most states have no such rule, he said.

The administrative staff of the Elmhurst facility was reported "in conference" this evening and not available for comment on the report from the Senate investigators

U.A.W. WILL STRESS CUT IN WORKWEEK

Contract Talks to Center on Getting Members Employed

DETROIT, March 18 (AP)—Leonard Woodcock, President of the United Automobile Workers, said today that a push for reduced work time but no reduced pay would be the union's top goal in talks on new labor contracts with the automobile industry this summer.

A cut in working time, he said, will increase employment opportunities for union members, thousands of whom were laid off in the severe sales slump in 1974 and 1975.

He warned that the 1.4 million-member union might strike over the issue if a "satisfactory solution" to industry unemployment was not achieved.

Mr. Woodcock declined to offer, however, any specific plan for reducing work time, saying the union needed flexibility at the bargaining table "so as not to be locked into any one position."

Job Security Stressed

"The central theme of the 1976 bargaining has to be job security, and it has to be achieved by reducing the work time," Mr. Woodcock said in an opening address to about 2,800 delegates attending a three-day collective bargaining convention here.

The delegates will work hundreds of contract proposals into a single program that will be refined in the spring, then presented to the industry when formal talks begin in July.

Contracts covering about 850,000 auto and farm implement workers in this country and Canada expire in September. The union estimates that employment has been reduced by 75,000 jobs since current contracts were negotiated in 1973.

Mr. Woodcock said that work time could be lowered by cutting the 40-hour work week, trimming overtime, the work year or the total work time put in by an employee.

"Or it could be any combination of these to create more jobs—that's the key," he said.

32-Hour Week Suggested

At a news conference, Mr. Woodcock would not rule out a demand for a 32-hour week at 40 hours' pay, a proposal actively sought by several union locals.

However, top union sources said that particular proposal was too radical and costly for serious consideration.

Mr. Woodcock said that the union also would ask for increases in the cost-of-living wage adjustment formula, company-paid supplemental unemployment benefits for laidoff workers and pension benefits for about 300,000 retired workers.

He added that the union would resist any industry efforts to reduce company-paid health insurance premiums because of soaring medical care costs.

Mr. Woodcock made no mention in his opening address of demands for a direct wage increase, though he told reporters later that the union "certainly will ask for one."

The average hourly auto worker earns $6.76 an hour in straight pay and about $3 an hour in benefits. The pay scale ranges from $6.53 for an assembler to $8.11 for top rated skilled employees. Before the present contract, the average worker was paid a little more than $5 an hour in straight pay.

In 1973, the union settled for a 3 percent wage increase in each year of the three-year contract. The increase was tied into the national average increase in productivity. However, the cost-of-living formula since 1973 has advanced worker earnings by $1.05 an hour.

Anti-Peron Bomb Disarmed

BUENOS AIRES, March 18 (AP)—An attempt on the life of President Isabel Martinez de Perón was foiled today by the police when they saw two persons placing a bomb near her office, Government sources said. The police noticed the two persons with a parcel just as Mrs. Perón was arriving by helicopter from her suburban residence, the sources said. The two suspects fled.

Harris Plans Major Effort In Pennsylvania's Primary

HARRISBURG, Pa., March 18 (AP)—Fred R. Harris said today that he planned a major effort in Pennsylvania's April 27 Presidential primary.

The former Democratic Senator from Oklahoma told a news conference that he would send several hundred thousand dollars in Pennsylvania and scale down his efforts in New York and Wisconsin to concentrate his campaign here.

"With Governor Shapp out, a number of delegates who had been for him have now indicated they will go for me," Mr. Harris said before the news conference.

Gov. Milton J. Shapp withdrew from active Presidential campaigning after crushing defeats in Massachusetts and Florida.

When you want a wrap-up of the week's business news, there's nothing like the Business/Finance Section of the Sunday New York Times.

But when you want to get the picture as it develops day by day, there's nothing like the Business/Finance Pages of the weekday New York Times.

What do you get?

Market coverage.
You get an extraordinary range of statistical data. Complete listing of stock and bond quotes on the New York, American, out-of-town and foreign exchanges, and Over-the-Counter. Prices of commodity futures, tables showing most active stocks, market averages, percentage gains and drops. Highs and lows, mutual fund statistics. And more.

Corporate changes.
You get prompt news of events in the ever-changing business scene. Reviews of corporate reports of earnings, dividends, notices of meetings, new issues, stock splits, tender offers, spin-offs, mergers, personnel changes, bankruptcy proceedings. And more.

Money and credit.
You get the latest rates for U.S. Treasury bills, money rates on the domestic market and the London money market. Plus special stories and interpretive articles on interest rates, dollar flow to and from the U. S., Federal Reserve reports of money supplies, reforms in the international monetary structure. And more.

Special features.
You get the story behind the story on Wall Street in Robert Metz's "Market Place," every weekday except Monday. The "Personal Finance" columns keep you up to date on money matters affecting you and your family, every Monday and Thursday. Philip Dougherty's "Advertising" tells you what's new on Madison Avenue, Monday through Friday.

You get it all . . . double-checked for accuracy, stripped of non-essentials and presented to give you a realistic view of conditions and opportunities.

If you're not already getting the weekday New York Times to keep you on top of the world of business, start tomorrow. Get more out of The New York Times seven days a week. And for information on home delivery of The Times, just call toll-free 800-325-6400.

Primary Focus Shifts To 3 Midtown Offices

By MAURICE CARROLL

The grand drama with which America picks its President turns now to three disheveled offices in midtown Manhattan. There, bands of Democrats, familiar political faces for the most part but projecting group personalities as varied as the men they support, toil to win delegates in the New York primary election on April 6.

In between, they trade rumors about one another. Temporary antagonists now, the teams supporting Jimmy Carter, Henry M. Jackson and Morris K. Udall no doubt will merge into one payroll, one office, after the national party picks its nominees. For now, they fight, and they gossip.

Now rumors ignore the campaign remnants that have dwindled along with the New York hopes of their candidates—those who helped Fred R. Harris open his Manhattan headquarters and the supporters of George C. Wallace who set up offices emblazoned in red, white and blue in Queens and Staten Island.

But talk abounds about the others.

How well melded, for instance, are the Washington workers of the Jackson-for-President organization and the local team brought in by the Queens Borough President, Donald R. Manes? Is there any real match between the exiled Kennedy types who people Carter-for-President in New York and the campaign's separate, longer-established upstate operation? How much resentment is there among the people who kept the Udall effort alive here at the way his national campaign team has swept into local command?

With the voting completed in New England and Florida, Presidential politicking focuses now on New York and its contentious Democratic factions, whose interim alignments may be sampled in one brief midtown stroll, as follows:

Carter

Across Fifth Avenue from Tiffany's, William vanden Heuvel, Bartle Bull and squadrons of slim girls with high cheekbones share a third floor political headquarters that looks as if the name on the door should be Kennedy. But the solemn-faced poster—no teeth showing—says, "Let's elect Jimmy Carter President," and the job there is to win delegates for the former Governor of Georgia in 26 downstate districts.

Mr. vanden Heuvel, who once worked in Robert F. Kennedy's office, went to a $250-a-ticket meeting for Mr. Carter given by Theodore Sorensen, the former John F. Kennedy speechwriter. He simply wanted to offer a friendly greeting to a Southern Governor seeking to defeat George C. Wallace, he says, but he sat next to Mr. Carter, was impressed and eventually signed on as state co-chairman.

Jackson

Flimsy composition board delineating the different work areas, plywood sheets perilously poised on wooden slats overhead, Jackson headquarters in New York occupies a former indoor tennis court on 57th Street, a few doors west of Lexington Avenue. Young men in yarmulkes run the volunteer suboffice; the Senator from Washington expects to capitalize on his long friendship for Israel with a strong showing among the Jewish voters, who can dominate a Democratic primary here.

On the walls are posters of Mr. Jackson, solemn in vest and tie. On the desks are typed organization charts. In the air is more of a run-from-Washington aura than in the other campaign sites about town.

Terry O'Connell, an exuberant 30-year-old who used to work for the Democratic National Committee, joined the Jackson team in Washington and was made Northeast states coordinator. Co-coordinator is Diane Elliott, also of the Washington staff.

As a result of what Mr. O'Connell called "a very complicated situation with everybody calling everybody else back," Mr. Manes, the Queens borough president and Democratic leader, signed on as state chairman. He put in his friend Alan Gershuny as field coordinator. Paul Buiar, a knowledgeable political consultant, recommended Jay Weitzner who took some time from his business as a media consultant and brought his shambly white dog, Gus, over to headquarters, where Gus sleeps in a doorway and Mr. Weitzner runs press relations.

Harris

Two tired-looking young men were in the Harris-for-President loft above a Beefburger shop at Madison Avenue and 54th Street yesterday.

"Who says we'll only be on the ballot in a few districts?" said one of them, Rick Stoff. "We'll be in about 20." He paused. "Maybe not full slates," he said, "but somebody on the ballot."

Udall

"The guys with the suit jackets on are from Massachusetts," said Esther Newberg. Formerly the second-in-command of the state Democratic headquarters until her ouster at the behest of Governor Carey, Miss Newberg moved into the Udall-for-President campaign in New York amid hints that she would take command from its amiable amateurs, an alumni association of the antiwar movement.

They are still there, and so is she, but, since Massachusetts perked up the national campaign of the Representative from Arizona, the professionals from John Marttila's Boston-based campaign consultant concern have swept in.

Curt Mead, a bulky wary-mannered member of the Marttila team, is the commander at the headquarters, which is expanding to include what used to be the Bayh-for-President office.

James Vlasto, the veteran public relations man, who has been among those who moved in on campaigns over the years and among those who have been moved in on, insisted that there were no major cases of injured feelings on the original Udall team, of which he was a member. "Nobody's walked out," he said. "Nobody huffed."

One reason, he said, was that the Marttila people had been impressed by the way the initial Udall team (Jo Baer, a 1972 McGovern delegate from Rockland, and Ken Mills, an East Side district leader) and the original newcomer (Miss Newberg) had successfully scooped up delegate slates.

Mrs. Baer said yesterday it was "absolutely not so" that the newcomers had replaced the early volunteers who had devoted so much time to the campaign. "I've been screaming for help for months," she said.

Wallace

Until the Alabama Governor's adherents found themselves stymied by the intricacies of New York's political petitioning rules, they were busy in bunting-bedecked headquarters in Queens and Staten Island, shunning the traditional political power center of Manhattan.

Their coordinator, Mark Bablin, an always-on-the-move former insurance salesman from upstate Amsterdam, was glum as legal challenges gradually stripped Wallace slates from the primary ballot.

Only four to six Wallace slates remained alive yesterday. The telephones rang when someone called the city headquarters. And rang. And rang. No one answered.

The New York Times/Don Hogan Charles and Chester Higgins Jr.

People working for Democratic candidates in the New York primary are: Terry O'Connell, left, for Henry M. Jackson; Esther Newberg and Jo Baer for Morris K. Udall, and William J. vanden Heuvel, right, for Jimmy Carter.

Senator Church Officially Joins Democratic Race for Presidency

Continued From Page 1, Col. 3

ris plans to reactivate his campaign for the Pennsylvania primary on April 27, Sargent Shriver will contest only two more primaries and several others have "suspended" or abandoned their efforts.

In his speech, delivered with fervor from the steps of the Boise County Courthouse, Mr. Church assailed what he called "a leadership of weakness and fear" in Washington. He said he was entering the campaign "at this late date" because of his conviction that "the most important issues are being ignored."

These he outlined as being "the restoration of the Federal Government to legitimacy in the eyes of the people," and "better, not bigger, government" by "turning the decision-making homeward again." He pledged to "give free enterprise some breathing room" by seeking controls on huge, multinational corporations and by abolishing "regulations that stifle competition," especially in small businesses.

Qualifications Cited

He stressed that his years of experience in the Senate qualified him for the White House. He emphasized that every foreign policy decision—and he believes this is his specialty—"sends ripples or waves back across America."

Mr. Church chose this tiny city (population 200 plus seasonal tourists) to make his announcement because his grandfather settled here in the 1860's, when the gold rush was at its height and Idaho City had 41 saloons and a population of about 30,000. His motorcade of three buses left Boise in the early morning for the 40-mile drive along spring-swollen rivers beneath brown hills dotted with sagebrush and snow-stippled peaks.

From here, he flew to Portland, Ore., for an airport news conference. He will campaign in California for the next three days.

Oregon's primary on May 25 is one of seven primaries that Mr. Church plans to enter. The first will be in Nebraska May 11, followed by Idaho, Nevada and Kentucky, all on May 25; Rhode Island on June 1 and California on June 8. Still under consideration are the primaries in Ohio and New Jersey, on June 8, and such caucus states as Connecticut and Colorado.

Mr. Church laughingly refers to his as the "late, late strategy," but he seems to feel that his chances are good enough to be worth this try. Others, politicians and political observers, are less sanguine, pointing out that he has three nearly insurmountable problems.

The first is that of "turf," or a political base. Outside Idaho, where he won 86 percent of the caucus-chosen delegates to the state convention yesterday and is expected to do at least as well in the May primary, he has no area to look for support.

Also, campaign funding is likely to be a particularly acute problem for him, since he neither started fund-raising months ago nor has any primary victories that would stimulate donations now.

Last, and probably the most serious factor, is that he is yet another liberal in a year where, thus far, voters have shown a decided partiality toward "moderate" candidates. To many, the field of "liberals" or "progressives" seems overcrowded already.

Senator Church is not unaware that his entry into an already crowded field of Democrats may be regarded by others, if not by himself or his supporters, as folly. "Meet the Don Quixote of this campaign," he said at the start of a recent interview in his Senate office.

Senator Church defines himself as an alternative. "This is neither meant to be a frivolous candidacy nor do I mean to play the role of a spoiler," he said. But he regards the Democratic contest as becoming a duel between Mr. Carter and Senator Jackson, adding that "many Democrats are looking for an alternative."

Mr. Church conceded that Representative Udall was trying to be that man, but pointed out that Mr. Udall "as yet has not won a race in any state." Of course, Senator Church has not yet won a Presidential primary, either, but he has not yet made an attempt.

The Senator's strategy is based on the premise that no "clear winner" will emerge from the primaries. "If I am successful in winning the late primaries," Mr. Church said, "I would then come to the convention, not with sufficient votes to win in early ballots, but with momentum and a good possibility of becoming the alternate candidate."

In another sense, his strategy is based on an unspoken belief that the Congressional investigations—into multinational corporations and the nation's intelligence community — have transformed him from a Senator from a sparsely populated state into an at least vaguely recognized face and name.

The Senator never referred to them, but there are precedents for the successful use of Congressional hearings as springboards to national office. At least three members of Congress in the last 32 years have done so—Harry S. Truman in 1944, Richard M. Nixon in 1952, and Estes Kefauver in 1956.

Before the recent round of investigations into intelligence activities, it was Senator Church's early opposition to the Vietnam War that made his name known nationally. He came to the Senate in 1957. He was then only 32 years old, one of the youngest men ever elected to the Senate. Three years later, he enjoyed a moment of celebrity when he delivered a florid keynote address at the Democratic National Convention in Los Angeles.

From Republican Family

Frank Forrester Church—he has dropped the middle name—was born in Boise on July 25, 1924. He was graduated from Boise High School and from Stanford University. Then he went off to the Harvard Law School, transferring back to Stanford after one year with the hope that the milder California weather might ease his back pains.

But the back pains turned out to be cancer, and he was initially given six months to live. A combination of surgery and radiation were entirely successful, and there has been no recurrence of the disease. In World War II, he served in the Army, in military intelligence, and won the Bronze Star.

He began practicing law in Boise in 1950, the year he got his law degree. Although he was born into a Republican family, he married into a prominent Democratic one. His wife's father, Chase A. Clark, was a former Idaho Governor.

Mr. Church quickly became active in local politics, was chairman of the state's Young Democrats in 1952

He comes from a state generally described as conservative in its politics, but he says, "The people of Idaho have given me much latitude to be my own man."

There was a brief attempt in 1967 to put together a recall petition on the basis of his antiwar leadership, but it died quickly and quietly, and the people of Idaho, the rest of whose Congressional delegation is Republican, have returned him to the Senate. He is now in his 20th year there.

If he remains in the Senate, Mr. Church is likely to become chairman of the Senate Foreign Relations Committee—a position that was once "the fulfillment of my ambition," he said, "and which I would gladly accept as a consolation prize should this Presidential effort fail."

But, in the end, he said, a senator, no matter what his seniority and influence, is "only one vote in 535, and I suppose the reason that prompts me into this race is that the office of the Presidency is the only one where there is a chance to change the trend of events for the country. . . . he has some opportunity to reverse trends that I think gravely imperil" the United States.

Then the Senator went into the theme that may be the leitmotiv of his campaign: "I've looked in that pit, you know, having conducted the major investigations. I know how far the corruption has spread, the lawlessness, the arrogant contempt for the rights of ordinary citizens. Only a determined President can reverse these trends and bring government back within the harness of the law."

Since many of Mr. Church's positions are close if not identical to those of other liberal candidates, he is stressing his years of "preparation for the Presidency" as the factor that sets him apart. A five-minute "biography" scheduled to be shown on network television this week winds up with this appeal: "In this era of the accidental President, isn't it about time we had a President prepared for the Presidency?"

Since public morality, especially in foreign policy, has been the Senator's specialty, it is natural that he should see this issue or combination of issues as his strong suit in bidding for the nomination. His years in the Senate, Mr. Church said, "have given me an intimate knowledge of what the problems are in Washington"

Senator Church, who often speaks in complete and complex sentences rich with polysyllabic words, sees foreign-policy error—his own field of expertise—as the root cause of many of the current domestic problems. "Massive investments in foreign lands" by American multinational corporations, for instance, are losing this country about 150,000 jobs a year, he says.

On three issues that matter a great deal to certain voters, Senator Church defines his position this way:

EQUAL RIGHTS AMENDMENT. He was one of its original co-sponsors, and adds that he was one of the first senators to have a woman administrative assistant, Verda Barnes, now retired but working in his campaign.

ABORTION. "I recognize the [Supreme Court abortion] decision as the supreme law of the land," and as President would not "take sides" in any debate about it. He is also the author of the "conscience amendment," allowing medical personnel and religiously based hospitals not to perform or take part in abortions.

GUN CONTROL. Here Mr. Church, like Mr. Udall, votes his constituency; he is opposed to any form of Federal gun control.

On busing, the Senator said: "We should strive very hard to achieve quality education and do everything that can be done short of forcing busing, but in those cases when forced busing is ordered, then the constitutional right must be upheld."

Mr. Church said he saw "two big enigmas" shadowing the course he is plotting. The first is money, and although he was not a formally anounced candidate until today, he has been appearing at fund-raisers in New York and Washington for months. He qualified for Federal matching funds in six weeks, has received $209,000 so far, and has, he said last week, about $350,000 in the bank.

His national campaign director, Carl Burke, a Boise lawyer, describes the campaign as "lean." Another said it was a "go-cheap" endeavor. Henry M. Kimelman, the businessman who performed the same chore for Senator George McGovern in 1972, is the chief fund-raiser.

The 'Third Senator'

The second crucial question is "whether or not another alternative candidate pre-empts the field, and that would be, I think, Mo Udall." The entrance last week of Gov. Edmund G. Brown Jr. of California into that state's primary — which Mr. Church has said he "must win" and others say he must do well in—"complicates the situation" there, the Senator acknowledged earlier this week.

Aside from Mr. Burke, who has run all of his campaigns—and perhaps even more than Mr. Burke, many say — it is Bethine Church, his wife, who is his most influential adviser. She has been called the state's "third Senator." She will be campaigning herself full time.

One feature he said he regarded as particularly strong was what he called a "stroke and convert" operation — "going after the uncommitted [delegates]," those committed to "faltering" candidates, those who might be amenable to the suggestion that Mr. Church would be a good second choice.

If it goes according to plan, the Senator said, "then it will be said, 'Well, Frank Church was the only one who figured it out this year, against the conventional wisdom' of entering early primaries. If it doesn't, then I'll be able to say back, as everybody figured, it was too late."

Russians Given a Look At Candidates of U.S.

MOSCOW, March 18 (AP) —Photographs of contenders for this year's Democratic and Republican Presidential nomination have been placed on display here in a United States Information Service exhibit called "The Struggle for the White House Lead."

The display, bolted to the front of the United States Embassy on snowy Tchaikovsky Street, attracted a number of passers-by this week but rarely more than two or three at a time.

However, a United States officials said the case had received more attention than any other display since the joint Apollo Soyuz space flight last year.

Brown Exploring Making Late Entry In Ohio's Primary

COLUMBUS, Ohio, March 18 (AP) — Democratic Party officials in Ohio say that campaign aides to California Gov. Edmund G. Brown Jr. of California are exploring the possibility of his making a late entry as a candidate in this state's Presidential primary election.

Party officials say a race in Ohio would be difficult since Governor Brown has only six days to organize before the state's legal filing deadline. However, some Ohio supporters of Sargent Shriver, former Peace Corps director who has suspended his candidacy, say they are prepared to switch their allegiance to Mr. Brown to make his race easier.

"I think that it is possible, but it may be impractical," said the Ohio Democratic chairman, Paul Tipps. He said Governor Brown would have to begin moving immediately if he hopes to make the Ohio race.

Mr. Tipps said that Brown campaign aides got in touch with him on Monday. He said he had told them that he could still get on the Ohio ballot, although he might be open to challenge under party rules.

State party rules required statewide and district caucuses last week to select candidates to run for Ohio's 152 delegate seats. But the legal deadline for filing as a candidate is not until next Thursday afternoon.

To compete for all the delegate seats, Governor Brown would have to recruit 38 delegate-candidates to run on an at-large slate, then 114 more candidates to run under his name on 23 district slates.

Governor Brown anounced last week that he would run in the California primary June 8. The Ohio and New Jersey primaries also take place that day.

Oval Office Used as Base for Influencing Presidential Campaign

By JOSEPH LELYVELD
Special to The New York Times

WASHINGTON, March 18—President Ford's advisers have urged him to use his office in his contest with Ronald Reagan for the Republican Presidential nomination. He has taken the advice literally, using not just the Presidency but the oval office itself to reach voters in the primary states.

The office has regularly been the scene in recent weeks of interviews with local television stations and newspapers timed to generate extensive coverage in major population centers at crucial stages of the primary campaigns.

The tactic has left a number of editors and television news directors with an uneasy feeling that they were being used, and today, when a group of 32 North Caroline journalists made a pilgrimage to the White House, three of the state's leading editors politely declined to attend the session.

Claude Sitton of The Raleigh News and Observer said he would have attended the session with Mr. Ford had there been a "decent interval" between it and next Tuesday's primary in his state. Instead, he assigned his paper's Washington representative to cover the meeting as a "media event." Similar decisions were made by C. A. McKnight of The Charlotte Observer and William D. Snider of The Greensboro News.

The White House maintains that the President has been responding mainly to requests for interviews from the news organizations. "These are not command performances," said Ron Nessen, the press secretary. "We're not out there beating the bushes, dragging people kicking and screaming to the White House. They can always say no."

In most cases, the requests for interviews seem to have been made months before they were suddenly taken up. In some instances where no requests were made, the White House issued special invitations.

Notice on Interviews

John Mies, news director of the ABC affiliate in Chicago, WLS-TV, said his station was tipped off by a White House advance man last September or October to the possibility that such interviews might be in the offing and was advised to apply.

"We were well aware that it wasn't coincidetal that it finally came up the week before the Illinois primary," Mr. Mies said, "but at the same time, it was the President of the United States."

The NBC affiliate in Chicago, WMAQ-TV, had never put in a request, but it received a call from the President's television adviser, Robert Mead, pointing out that the station's leading rivals would be interviewing Mr. Ford at the White House on March 10, the Wednesday before the Illinois primary.

"When the White House says you're going to do an interview with the President, you don't say no," said Ed Planer, the news director at WMAQ.

Later when Mr. Planer suggested that the interview take place in Chicago when the President stopped off there on a campaign foray he was told that the Chicago schedule was too tight and there was no alternative to the White House.

On the other hand, when the Public Broadcasting station in Chicago, WTTW, tried to get in on the Oval Office session, it was told by the White House that there was "not enough room."

WTTW was prepared to broadcast a full 30-minute interview, but it has markedly lower audience ratings than the three network affiliates and the one independent station that were invited.

According to Mr. Planer, WMAQ only used 40 or 50 seconds of the White House interview. "We just didn't think there was much news in it," he said.

Normally, few news organizations would be quite so casual about an opportunity to put questions to the President in the Oval Office setting. But the recent glut of Presidential interviews had tended to drive down their news value in the eyes of some editors. The result has been a remarkable divergence in the space and prominence the interviews have been given.

For example, on Feb. 18 Mr. Ford gave a joint interview to The Miami Herald, The St. Petersburg Times, The Tampa Tribune and a group of smaller Florida newspapers owned by The New York Times. The play the story received seemed to vary in inverse proportion to the size of the papers.

The Miami Herald ran its report on page 19. The Tampa Tribune ran it across the top of page one but not as the main article. The interview dominated the front page of The St. Petersburg paper, which also published a four-column color picture of the President in the Oval Office.

To balance the splashy display, the paper ran a sidebar article that said the interview had demonstrated the President's ability to obtain extensive newspaper coverage "without ever leaving the White House."

The Lakeland Ledger, the largest of the Florida papers owned by The New York Times, said in a special note to its readers that the interview had been brought about by the persistence of its own Washington correspondent.

Contrast in Handling

There was a similar contrast in the way the Chicago papers handled their interviews with Mr. Ford. The Chicago Tribune ran its news account on Page 3. The Chicago Sun-Times, which arranged to meet the President on its home ground, ran the account of its "exclusive interview" across the top of Page 1 last Sunday, two days before the Illinois primary.

Among TV stations, WCKT in Miami, an NBC affiliate, appears to have made the most extensive use of the interview on its news programs, dividing its half-hour interview into six-minute segments that it ran on five successive nights. The Reagan campaign complained—unsuccessfully —to the Federal Communications Commission that this extensive coverage entitled their candidate to "equal time."

The most irreverent use of the Ford interview was made by the CBS affiliate in Chicago, WBBM-TV, which sent a special crew along to videotape the careful preparations for the interview in the Oval Office. The station was thus able to show its viewers how a White House prop man placed a cue card next to Mr. Ford's chair with the first names—but not the last names—of the reporters who were posing the questions so that he could couch his responses in familiar terms.

During the interview itself, a WBBM anchor man, Walter Jacobson, said to the President, "Your expectation must be that you will be seen tonight in Chicago by four or five million people at least. It is automatic. All the White House has to do is pick up the telephone and call and, of course, we all come."

"We are delighted to have you here," the President replied.

Later, in a sardonic, two-minute commentary that accompanied the station's report on the interview, Mr. Jacobson noted that for months Mr. Ford had been too busy to grant the station an interview but then had become "unbusy."

"I'd get unbusy too, I suppose," he continued, "if I wanted to win the Illinois primary and needed some votes and could get myself a few minutes free of charge on the 10 o'clock news in Chicago."

JACKSON CHE
AS HE TOURS

Acclaimed by the
Queens, Puerto
and Jewish Aur

By LUCINDA F

It was a day the
dream about it.
Senator Henry
often accused of
risma, stood on
of about 150 elder
Queens. They wa
speak. They whoo
lered and sang old
though they wer
summer camp jam
A little while la
son formally ope
in the middle of
Five hundred P
dancing and
want Jackson," m
And at two
ings, he got stam
In a booming ve
raised in a victory
all of them what
to hear—and he
style that made th

Pledges to

To the elderly
Charities Senior C
hurst, Queens, he
coverage under
no means test-
plan whereby s
would have to
before receiving
efts.
To the Puert
promised jobs, ne
new schools, an
dience at the Gre
Community Cent
Ferry in Westches
reiterated his vov
sert Israel.
Everywhere he
aced his promi
phrase "when th
ministration take
predicted a victo
6 in the primary
vember election.
tured into areas
bers of minorit
groups reside, he
name of Fran
Roosevelt, as he
fore, and vowed t
Deal coalition.
But Mr. Jacks
was addressing t
ing their hands—
er removed and
in the face of hi
crowds.
At the senior c
stony-faced on th
to the hosts whil
was eagerly wa
at him and si
Days Are Here
at the East Har
brushed past su
had begun to gath
ed up the stairs f
with Hispanic sup

Criticism Fr

One of the offic
took him to task
Senator," said Ra
shrugging his sh
didn't smile at t
were hurt. Give
one when you
don't forget."
And he didn't.
who took lessons
director to impro
ing style, punctua
to the swelling
forceful, though
jerky, arm movem
"I want your
have not just a
best possible job.
"They're going al
the economic ladd
At the Queens
to thundering
promised to prese
ty of "the peopl
this country."
Then, at the Gr
ish Center, in a s
rose to a roar, h
it was genocide
Jews, now it's gen
the Catholics in L
is a terroristic
Jews and Christia
At a private co
the 21 Club on Wst
some 50 supports
of $65,000 to ben
cluded an assom
Street lawyers and
led by John Lb as
former Secretary of
ury, eHnry F. Fowl
Hamilton, a rmer
the Agency for In
Developmer Leon
author, ad the
Speaker, Sunley Stei
was descbed by
aide as th only polit
ent.
Senat Jackson's
was in rooklyn, whe
hundre people had
plate r dinner at th
Mano Catering Hal
King Highway. The
gave the appearance c
natig convention,
Jacson, warming to
thiasm of the audi
iruded the Brook
cgh President,
tone, and Repre
ames H. Scheuer, pr
I love the Brooklyn
The audience shoute
"We love you."
In his half-hour sp
Senator outlined his
programs from a ma
penditure for public
ment to his foreign
pledge to emphasize
values.
The reception was
astic also at his last
the evening. Temple Be
121-16 Rockaway Beac
vard in Rockaway Beac
several hundred member
congregation had been
since 8 P.M. to hear t
ator, who did not arri
10 o'clock.

هكذا من الاصل

هكذا من الأصل

Race for Presidency

Jimmy Carter was in Charlotte

Ronald Reagan in Greensboro

United Press International

George C. Wallace of Alabama spoke in Asheville. Primary will be held Tuesday.

Reagan Suggests Ford Quit the Race

By JAMES M. NAUGHTON
Special to The New York Times

HICKORY, N. C., March 18—Ronald Reagan, struggling for survival in the Republican primaries, blithely suggested today that President Ford leave the Presidential race.

"Tell him to quit," Mr. Reagan said of the President.

He made the remark to reporters in defiance of gathering pressure from the White House for a decision by the former California Governor to end his insurgency and help strengthen Mr. Ford's candidacy in November.

Even if he should lose the sixth successive primary next Tuesday in North Carolina, Mr. Reagan said, he will continue his candidacy in expectation of a revival in subsequent Southern and Southwestern state primaries.

"For heaven's sakes, fellows, let's not be naive," Mr. Reagan told reporters who asked him about the Ford organization's broad public hints that a continuing challenge would be divisive.

"That pressure is engineered from the same place that they engineered the pressure for me not to run in the first place—the White House," Mr. Reagan said in Greensboro. "I'm not going to pay any attention to them now, when they suggest that I should quit. Tell him to quit."

He and Crowd Agree

Everywhere Mr. Reagan went as he skipped from the coastal plains to the Piedmont region and back today, he was nonetheless asked why he persisted in his candidacy. At one point, before a small crowd at the airport at in Fayetteville, the candidate raised the issue himself.

"People in the White House seem to think I should be withdrawing from the campaign," he said.

Some in the crowd shouted, "No!"

"Well," Mr. Reagan said with a smile, "you took the word right out of my mouth."

He insisted, to apparently dubious television interviewers and barely exhuberant partisans at rallies around the state, that he had done at least as well as planned in the early primaries and that he had, in fact, equaled vote totals that political pundits had said last fall would imperil Mr. Ford's candidacy.

But the tone of Mr. Reagan's campaign entourage was one of evident deflation.

James Stewart, the film actor, accompanied the one-time movie star turned Governor, telling rally audiences he joined the entourage because Mr. Reagan was "a friend of mine" and the way things were being handled in Washington "you and I and all of us need all the friends we can get."

The arrival of Mr. Stewart nearly upstaged his friend. "Oh," gushed a woman in Greensboro, "I can't believe it! I've seen Ronald Reagan, but there's Jimmy Stewart!"

Mr. Reagan, in what observers of his campaign saw as a fresh sign of frustration, renewed his intimation that Mr. Ford, as the nominee, would be beset by memories of his predecessor, Richard M. Nixon, and Watergate.

Describing his position on Social Security to a television interviewer, Mr. Reagan said that President Ford had twisted it two weeks ago by charging that the former Governor had proposed investing the Social Security trust fund in the stock market.

Nofziger Back in Capital

"I'm sure he must have known better," Mr. Reagan said of the President. "All the way through the New Hampshire campaign, every place I spoke and every place I answered questions [Mr. Ford] had a man there with a tape recorder. There was a tape recording everything I said.

"Maybe they erased 18 minutes or something," he added.

Last week, in Illinois, Mr. Reagan alluded to the Watergate scandal as an issue that could haunt Mr. Ford in the November campaign. But Mr. Reagan employed the allusion only once, and his supporters, such as Senator Paul Laxalt of Nevada, said it was an "unfortunate" mistake.

Another indication of disarray in Mr. Reagan's camp was the abrupt departure for Washington this morning of Franklyn Nofziger, the candidate's spokesman. Aides dismissed the trip as "no big thing," a routine appearance at the national campaign office, but it was the first time since Mr. Reagan began his candidacy that Mr. Nofziger absented himself from the entourage.

Describing the contest here as a close one that "could go either way," Mr. Reagan disregarded the prevalent judgment that he would lose in North Carolina. Even if he should, he told questioners, it would not be divisive to the party to continue opposing Mr. Ford.

Referring to the substantial minorities who supported him in New Hampshire, Florida and Illinois, Mr. Reagan said:

"What do you say to that half of the Republican Party? Are they no longer wanted? What do you say to the 48 percent or 47 percent? Do they go somewhere else?"

Some in his entourage read significance into a remark Mr. Reagan made in Greensboro, however, that the sudden emphasis on a possible withdrawal reflected the "effectiveness" of the President's strategy of underlining early Ford victories.

Move by Ford Denied

WASHINGTON, March 18 (UPI)—President Ford has not asked or authorized anyone to get in touch with Ronald Reagan and urge him to drop out of the Republican Presidential nomination race, the White House press secretary, Ron Nessen, said today.

Ford aides, including the President's chief political adviser, Rogers C. B. Morton, were quoted earlier as saying that Republican Congressional leaders had been asked to sound out Mr. Reagan about quitting the race.

"The President has not asked or authorized anyone to contact anyone in the Reagan organization to do this," Mr. Nessen said.

But he said that Mr. Morton was correct in saying that personal friendships and other contacts existed to allow such talk to "cross back and forth across the line."

Couple Rescued Off Florida

FERNANDINA BEACH, Fla., March 18 (AP)—Albert Berry Tucker, 59 years old, and his wife Phoebe, 62, of Brevard, N. C., were rescued from their disabled 14-foot outboard motor boat last night about five miles offshore near the Georgia-Florida border, officials said. They had been adrift for four days. Mr. Tucker was in fair condition at a hospital in Brunswick, Ga. Mrs. Tucker was released after an examination.

ahoma Governor Endorses Carter
s Candidates Tour North Carolina

RISTOPHER LYDON
al to The New York Times

POINT, N.C., March
ny Carter had just fin-
lling a college au-
re that "there are no
politicians endors-
when Gov. David Bo-
klahoma declared his
y telephone for report-
wing the Carter cam-

weeks ago Mr. Boren
w Democratic Gover-
Vashington that Sena-
rt H. Humphrey of
a, an undeclared can-
the Presidential nom-
as the first choice of
ommitted" movement
lahoma caucuses last

wn, Mr. Carter won
ucus support to as-
even Oklahoma dele-
e Democratic Nation-
ion. Today Mr. Boren
no further than pre-
Ir. Carter would have
of Oklahoma's 37
votes. Mr. Carter,
tedly has run ahead
ictions, including his
pleased by the Okla-
s.

reasonably modest,"
told Mr. Boren in
im for the endorse-
u as Governor are
g what the people
a feel."

n, the first governor
the former Governor
, called Mr. Carter
the "best qualified" among Democrats with a chance of being nominated.

"He comes not from Washington but from state government, close to the creative abilities and aspirations of our people," Mr. Boren said. He added, in reference to Mr. Humphrey's passive strategy for the nomination, "I believe that our nominee should be chosen through the primary and caucus system and not brokered in a back room by political bosses or a select few."

Indirect Humphrey Slap

Mr. Boren has been a persistent advocate of deregulating the price of natural gas, one of Oklahoma's most luable natural resources.

The precise extent to which Mr. Carter agreed with Mr. Boren on deregulation was something of a puzzle today. Mr. Boren said that Mr. Carter had endorsed the "temporary suspension of regulation on natural gas."

Mr. Carter said that he was only supporting a position that 30 Democratic governors had already approved.

Yet Bess Abell, a spokesman for the Democratic governors in Washington, said this afternoon, "They haven't taken anything that I could call the governors' position on natural gas."

Other sources in Washington noted that the National Governors' Conference, including Republicans and Democrats, had rejected a resolution that Governor Boren had proposed last month in favor of deregulating natural gas.

Wallace Busy in Carolina

Special to The New York Times

RALEIGH, N.C., March 18—Gov. George C. Wallace of Alabama spent another day air hopping about North Carolina, holding news conferences and rallies at Kinston and Charlotte.

Meanwhile, to give his flagging campaign a lift, more than a dozen members of the Alabama Legislature moved into the state to help him woo voters.

Church Displeases Udall

Special to The New York Times

WASHINGTON, March 18—Representative Morris K. Udall of Arizona said today he wished Senator Frank Church of Idaho had not declared his Presidential candidacy, "but it really isn't going to affect our strategy or tactics."

Mr. Udall told a news conference, at which he announced plans to field a slate in the New Jersey primary, that he had just managed to get the "liberal field" of candidates narrowed, "and now here comes my very good friend from Idaho to distract me from the job of beating Jimmy Carter and Scoop Jackson."

k Group Asks Draft of Rep. Dellums

MAS A. JOHNSON
o The New York Times

IATI, March 18—The
council of the Nation-
Political Convention
today that it would
l the drafting of a
nber of Congress-
tive Ronald V. Del-
ocrat of California,
r President as the
of the new Indepen-
om Party.

here in a four-day
it started last night,
ition is expected to
upport to the execu-
l's recommendation.

aide to Mr. Dellums
gton said today that
and Representative
ing toward" accept-
aft and would soon
s city.

on sources are say-
the Dellums accep-
h will be made here
y.

ects of Move

e to nominate Mr.
nnounced at a news
at the Netherland
al by Ron Daniels,
an of the council,
the four-year-old or-
closer to the found-
ndependent political
it had ever been
the same time, it
the organization
ay from the black
tivists in the Demo-
Republican parties
nce been among the
n's strongest sup-

a major shift of
National Black Poli-
ntion, once a syno-
building of strictly
tical strength, will
empt to enroll white
d radicals, Puerto
icans, American In-
"other third world
the party.

zi Sanyika, the con-
airman for political
nizational develop-
in an interview that
ary meeting with
and whit groups
was held in Washington last month and that the participants had agreed to th formation of a group called the National Committee for Peoples Politics.

The plan, said Mr. Mtangulizi, formerly known as Hayward Henry, is to take the convention's decisions to a meeting of the larger committee.

Choice of Running Mate

In the news conference Mr. Daniels, a 32-year-old professor of political science at Hiram College in Ohio, indicated that the party's choice for a Vice President might well come from "the third world community—and perhaps a woman."

Mr. Daniels said the party planned to have the candidates' names placed on the ballots in at least 25 selected states. They would enter no primaries and would not cooperate with nor coalesce with either of the major parties.

He said the new party would offer voters a chance to engage in "new humanistic politics" that would "challenge the monopoly politics of wealth and power" that he said had led "to exploitation, racism and sexism."

Last January, the council announced that it would draft Julian Bond, the Georgia legislator. Mr. Bond, after several weeks, turned the council offer down, noting that he had seen no evidence that the organization was involved in meaningful political activity.

Stronger Candidate

Strategists here believe, however, that Mr. Dellums would make a far stronger candidate to lead a coalition of blacks, whites and "third world peoples."

Mr. Dellums, a former social worker and member of the Berkeley City Council, was elected to Congress in 1970 and has twice been re-elected. The population of the Eighth Congressional District, which he represents, is 16 percent black and has a large number of Mexican-Americans and white liberals.

"Julian Bond's mostly black constituency in Georgia is closely tied to the Democratic Party and would be harder to convince of the need for a third party," one theorist said here.

Except for Mr. Dellums, however, there appears to be no significant participation here of prominent black politicians.

The group's first meeting in Gary, Ind., in 1972 attracted 8,000 participants. But in its tumultuous overtime sessions, radical blacks rammed through resolutions that called for the "dismantling of Israel" and the halting of school busing to achieve racial integration.

This led to large-scale withdrawals of black elected officials from the organization. The only elected official now on the executive council's 18-member board is State Representative Lois Deberry of Tennessee.

Historically, most of the black vote goes to the Democratic Party, and most black politicians say their efforts are best spent inside the traditional parties.

Mr. Daniel said, however, that his group would concentrate on the large number of blacks who feel alienated from the traditional parties.

C-141's Checked for Cracks

WASHINGTON, March 18 (AP)—The Air Force is inspecting its fleet of 273 C-141 transport planes after some minor wing cracks were discovered. The planes will not be grounded, but inspections will be conducted between normal flights, Air Force officials said today.

Marine to Be Full General

WASHINGTON, March 18 (AP)—President Ford intends to nominate Lt. Gen. Samuel Jaskilka, assistant Marine Corps commandant, for promotion to full general, the Pentagon announced today. General Jaskilka, 56 years old, is a native of Ansonia, Conn.

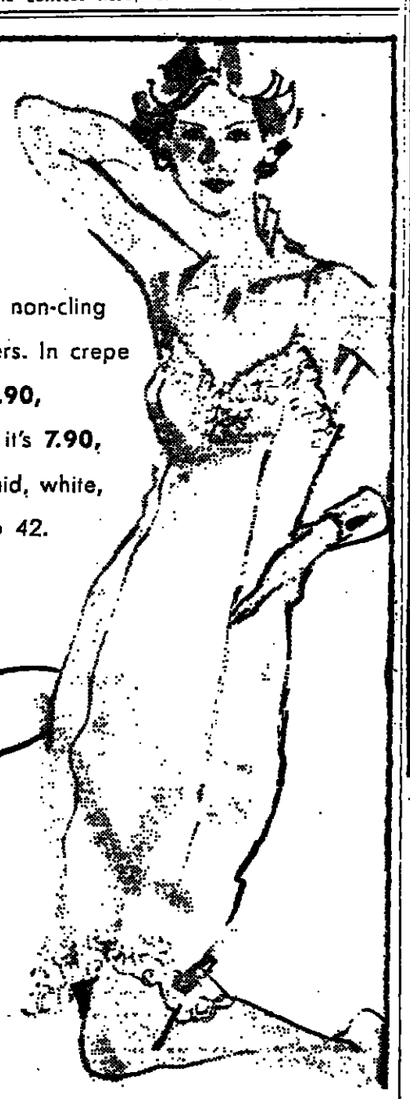

Luxury for sale—

time to indulge in our own non-cling slip with French lace borders. In crepe of nylon-rayon-polyester, **8.90,** reg. 12.00 In nylon tricot, it's **7.90,** reg. 10.00 By Wonder Maid, white, champagne or black, 32 to 42.

Fourth Floor lingerie

Lord & Taylor—WI 7-3300

Lord & Taylor

Fifth Avenue, Manhasset, Westchester, Garden City, Millburn, Ridgewood-Paramus and Stamford

Carlton 70. The lowest 'tar' of all cigarettes.

Look at the latest U.S. Government figures for other brands that call themselves "low" in tar.

	tar, mg/cig	nicotine, mg/cig
Brand D (Filter)	14	1.0
Brand D (Menthol)	13	1.0
Brand V (Filter)	11	0.7
Brand T (Menthol)	11	0.6
Brand V (Menthol)	11	0.7
Brand T (Filter)	11	0.6

Carlton 70's (lowest of all brands)—*1 mg. tar, 0.1 mg. nicotine
*Av. per cigarette by FTC method.

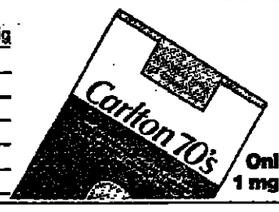

Only 1 mg. tar

Warning: The Surgeon General Has Determined That Cigarette Smoking Is Dangerous to Your Health.

1 mg. "tar", 0.1 mg. nicotine av. per cigarette by FTC method.

ADVERTISEMENT

THE WHITE TURKEY
RESTAURANTS

12 E. 19th St. off FIFTH Ave. 421-6464
MADISON Ave. at 38th St. 685-1710
Open 7 days

Now In New York
TV Superstar Visits Midtown

One of the true milestones on television has got to be *Wonderama.* It's been on every Sunday morning, from 8 AM to 11 AM, on Channel 5, for as long as I can remember. Kids absolutely adore the program. And you can rest assured that the management of the recently re-opened Autopub Restaurant is aware of the smashing success of this unique TV program, too. So arrangements have been made for ***Bob McAllister*** — Wonderama's delightful host — to make *two special appearances* at the 59th Street and Fifth Avenue restaurant tomorrow and next Saturday —March 20th & 27th. Leave it to the Autopub to re-open with a bang! Bob'll be available to sign autographs for and chat with his legion of little fans, and to show them around the Autopub — the only vintage automobile museum in the city!

Incidentally, Sundays are special days at the 'Pub, too, 'cause that's when the luscious Sunday Bubbly Brunch *is served. Think about the elegance of non-stop Champagne & Orange Juice cocktails (you keep drinking . . . the waiters keep pouring!), a magnificent platter loaded with a posh assortment of grilled meats, a conglomeration of the most au courant New Yorkers, and you've got the picture of Sunday Brunch at the Autopub!*

As we get closer and closer to the very social Spring months, invitations to graduation parties, retirement parties, Sweet Sixteens, Bar Mitzvahs, confirmations, weddings, anniversaries, etc., etc., etc., are beginning to flood the mails. If you're an inviter, as opposed to an invitee, then stop biting your fingernails and calm down. Mr. Dave Rubin was born to save you from the misery of party-giving. Dave is the dynamo behind ***Party Line*** — a one phone-call organization that does everything for the host and/or hostess except mail out the invitations. Party Line books the room (based on your personal guidelines), guides you in selecting a menu, arranges for music and entertainment if you wish, parking, and all other essentials. Does it make any sense for you to be hassled when Dave can take care of everything? And at no extra cost to you, either! Party Line's number is 563-7450.

BULLETIN: The White Turkey Restaurant, scene of nostalgic dinners in the true American tradition, is now in Rockefeler Center. Now there's classic dining for smart Fifth Avenue shoppers, Rockefeller Center visitors, St. Patrick's worshippers (the White Turkey serves a sensational Sunday brunch) for convenient lunches or dinners, 7 days a week. The new midtown address is East 49th Street.

The name ***Bill Boggs*** has always been well known and well respected among professional newspeople—even before he took over the helm of Metromedia's ***Midday Live*** show seen here on Channel 5. But when Bill scored the first televised in-depth interview with ***Frank Sinatra*** a short while ago, his name became a household word around the country. Recognizing this extraordinary journalistic feat, Luchow's Restaurant will honor Bill Bogg's this Sunday evening at their ***Sunday Celebrity Salute.***

Bill and Luchow's have always been dear friends; Bill swears the only Roast Goose worth eating in this city is the crisp bird that Luchow's fills so abundantly with Apple and Raisin stuffing and garnishes with the most delectable Chestnut Puree ever! As Bill tells it, he has, only on the rarest of occasions, left a slice or two of roast goose to be taken home in a "doggie bag." (No one ever leaves anything at the restaurant. If it's left over, the staff gladly packs it up for your home refrigerator.) But the one thing he never leaves the tiniest morsel over of is Luchow's divine Lingonberry Pancake. And don't I know what dear Bill means! The stuff is addicting! What with fresh, plump, deliciously sweet lingonberries back in season, I drool at the very thought of Luchow's lingonberry pancakes, flambeed right at the tableside, as the finish-touch to end a perfect meal.

New York City's smart young singles crowd seems to have moved, en masse, from their First Avenue hangouts to The Crowing Cock bar and restaurant snuggled in the Hotel Roosevelt on 45th Street and Vanderbilt Avenue. Lots of plusses draw them — the super piano playing of Earl Palmer, the cozy little corners where intimate conversations are shared, the free hot hors d'oeuvres, bartender Paul's generous pourings and, of course, the lively, vital and sensational looking crowd of liberated men and women who know how to live each day with gusto!

by Ellen R. Grimes

Address: Nat'l Press Bldg., 27 W. 53th St., New York, N. Y. 10001

YARDARM BEACH
The Year-Round Ocean Front Condominium Resort
In Nearby Westhampton Beach

Nestled between the majestic Atlantic Ocean and tranquil Moriches Bay, Yardarm Beach offers the discriminating buyer the ultimate in resort lifestyle.

- 600 feet of Unspoiled, Private Beach!
- Swimming Pool and Championship All-Weather Tennis Courts!
- Totally Private Terraces overlooking the Ocean!
- And a Vast Array of Services and Conveniences to renew you...time and time again!
- One and Two Bedroom Apartments from Fifty Eight Thousand, Seven Hundred Fifty Dollars.

AVAILABLE FOR SUMMER 1976 OCCUPANCY

YARDARM BEACH
...for the Times of Your Life.
Sales Office open daily, Noon to 6
(516) 288-3131

DIRECTIONS: Sunrise Hwy. (Rte 27) to Westhampton Exit (City Rd. 31). South to Beach over Jessup Lane Bridge to Dune Rd. Right to Yardarm Beach.

This advertisement is not an offering which can be made only by formal Prospectus. NY no. 677.

Opera: 'Lucrecia Borgia'

Beverly Sills Stars in Donizetti Work

By HAROLD C. SCHONBERG

It has been a long time between drinks. The last time New York saw a staged production of Donizetti's "Lucrezia Borgia" was at the Metropolitan Opera in 1904, and it had only one performance there. Last night, the New York City Opera gave a "Borgia," staged for Beverly Sills.

But it is not as if the opera is unknown. The American Opera Society gave a concert performance some years back, in which Montserrat Caballé was introduced to New York. Not long ago, there was a recording of the opera with Miss Sills, and there is nothing like a recording to make music familiar to one and all.

As with so many bel canto operas, "Lucrezia Borgia" poses problems. It has an awful libretto, one that must hold the Guinness Book of World Records for the number times "O ciel" occurs in an opera. It also has the usual textural problems, including a choice of endings.

•

The City Opera uses an ending of which Donizetti would have disapproved. He had to write a fireworks conclusion for one of his vain sopranos, but did not like it and said that it was ridiculous that a mother should go into such vocal display at the death of her son. There is indeed something anticlimactic about this City Opera staging, where the curtain drops in unseemly haste after the soprano has delivered herself of a few roulades.

Bad as the libretto is, there are some interesting things about the score. Verdi is constantly being prefigured (and in the final soprano solo) even the "Suicidio" of Ponchielli's "Gioconda." Donizetti, who wrote so many operas at such speed, never had the white-hot genius of a Verdi, but he too was a genius in his way, and "Lucrezia Borgia" has moments of intense beauty. It also has one of the great mezzo-soprano display arias in the last-act "Brindisi." The Schumann-Heink recording around 1910 set the all-time standard.

In this production — directed by Tito Capobianco, with scenery by Henry Bardon and costumes by Peter J. Hall—nothing aspires to a grand conception. The sets are modest. What an itsy-bitsy palace the Borgias have! In the last act we are asked to suspend belief while the walls of the banquet hall open to admit five coffins. The costumes, on the other hand, are lavish and very much in high Renaissance style.

To make its full impact an opera like "Lucrezia Borgia" needs electrifying singing. That did not happen last night. Miss Sills, in the title role, sounded tired, and her voice was frayed.

She wisely avoided fast coloratura work for the most part, saving the fireworks for the final curtain. Instead she put a great deal of vocal pressure on, trying for heavy passion. But her voice did not respond as she would have wished, and some ragged vocalism ensued.

•

Dramatically, of course, she was all that the part demanded. It is a silly role, but Miss Sills brought whatever dignity there could be to it.

Gaetano Scano was the good-looking, athletic-moving Gennaro. He has a clear voice and is a competent tenor, though his voice lacks the line, sparkle and personality for bel canto opera. Susan Marsee was a fine Orsini, singing with power, and acting well. As Alfonso, Richard Fredericks sang resonantly, up to a solid high A flat, and provided a believable characterization. Also good were Jerold Siena as Rustoghello and Richard McKee as Gubetta.

Julius Rudel conducted. He has conducted as much early Italian opera as any musician in the business, and he led a taut, well-drilled and rhythmically precise performance. His interpretation had a quality of line that was not always duplicated on the stage.

The Program

LUCREZIA BORGIA, opera in a prologue and two acts by Gaetano Donizetti. Libretto by Felice Romani based on Victor Hugo's play of the same name. Conducted by Julius Rudel. Staged by Tito Capobianco. Sets designed by Henry Bardon, costumes by Peter J. Hall. Choreography by Thomas Andrew. Lighting by Hans Sondheimer. Presented by the New York City Opera at the New York State Theater.

Lucrezia Borgia	Beverly Sills
Maffio Orsini	Susanne Marsee
Gennaro	Gaetano Scano
Alfonso d'Este	Richard Fredericks
Rustighello	Jerold Siena
Apostolo Gazella	Robert Fisher
Gubetta	Richard McKee
Vitellozzo	Howard Hensel
Astolfo	Alan Baker

Fred Fehl

Gaetano Scano and Beverly Sills

Background of Donizetti's Opera

The production of Gaetano Donizetti's "Lucrezia Borgia" by the New York City Opera Company at the New York State Theater last night was only its third performance here in this country, according to music experts.

The opera was last heard here in concert form at Carnegie Hall on April 20, 1965, in an American Opera Society performance that launched the career of of the Spanish soprano Monserrat Caballé. She sang the title role in her American debut and was acclaimed by crtics.

But the music of that performance ,which also starred Kostas Paskalis as Don Alfonso and Alain Vanzo as Gennaro, drew more moderate comments. Raymond Ericson, in a review for The New York Times, called the opera "a very fine example of its

"At one time it was regarded among the top three of Donizetti's works, and this is understandable. He has not shied away from the dramatic situations—he does not force a women's chorus in where none is needed—and the complicated story line is worked out quite economically with a sequence of beautiful arias and ensembles."

•

A full production of "Lucrezia Borgia" was staged by the Metropolitan Opera Company on Dec. 5, 1904, with Enrico Caruso as Gennaro, Antonio Scotti as Don Alfonso and Maria de Macchi in the female lead. Despite the caliber of the singers, the performance received bad reviews.

An unsigned critique in The Times said the opera had "deserved the neglect into which it has lapsed."

The opera in two acts, with libretto by Felice Romani, was based on a tragedy by Victor Hugo. It was first performed at LaScala Opera House in Milan on Dec. 26, 1833. Its American debut was performed in New Orleans on April 27, 1844.

CHILEAN SEXTET PLAYS FOLK MUSIC

Exiled Ensemble Focuses on 'New Song' and Politics

By JOHN S. WILSON

The performance by the Chilean folklore group Inti-Illimani, at Avery Fisher Hall on Wednesday evening was as much a political statement as it was a concert. Each aspect complemented the other as the six musicians and singers played and sang what is identified as New Chilean Song. This included traditional songs, settings to poems of Pablo Neruda, the Chilean Nobel laureate, by Victor Jara, a poet who was a leader in the New Chilean Song movement, and works by the Chilean folklorist Violeta Parra.

The group, formed nine years ago when all its members were university students, has been living in exile in Italy since the current regime seized power in Chile two years ago. The music is both a continuation of the effort started in the early 1960's by Miss Parra to establish a popular folk art and play it as an expression of love and longing for the musician's homeland. This music and the native flutes, panpipes, stringed instruments and drums that they play have been banned by the junta.

Introductions to the songs frequently focused on Chile's political situation. They were delivered in English translations, although the predominantly Spanish-speaking audience was usually chuckling at and applauding the statements before the translation could be made.

The concert had some of the aura of the days of the Spanish Civil War, even to the presence of Pete Seeger, who introduced the group, and the urgent, throbbing beat and rising intensity of songs protesting the circumstances of Chilean nitrate miners, celebrating Simón Bolivar or the Inti-Illimani's own composition, "Toward Freedom."

But this was not a determinedly militant program. In fact, the melodic and rhythmic charm of the music—flutes soaring over the strong, rhythmic strum of guitars and mandolins, the deep, stately sound of the Argentine bombo drum and six voices blended in rich, beautifully shaded melodic lines—was a striking contrast to the circumstances of Chile, the fates of composers such as Victor Jara, who died during the seizure of power, and of the exiled singers themselves.

Updated 'Flying Dutchman' Braves Storm of Protest in a German Village

By CRAIG R. WHITNEY

Special to The New York Times

KASSEL, West Germany—Edgar Keenon, the giant American bass-baritone, who is the Flying Dutchman in the new Kassel production of Wagner's opera, sits as the makeup artist paints his face ghostly pale and cautions a visitor about the performance. "Now, don't be shocked," he says.

But audiences in this North Hessian city have booed him and called him a "pig," teachers from the farm villages in the hills have canceled visits to the opera and the local Hessische Allgemeine newspaper has a page full of angry letters every day.

Mr. Keenon is a gentle soul who becomes—for just one part of a scene—a nightmarish fiend in 38-year-old Ulrich Melchinger's production of "Der Fliegende Holländer." "He [Mr. Melchinger] gets crazy ideas sometimes," the singer said. In this country, which has a Wagner cult, that can be dangerous.

Mr. Melchinger's Wagner productions have become famous, but they also have often stirred up trouble during the decade he has been working in Kassel. What he does with the material—and the reaction to it—tells a lot about the possibilities and the limitations of working in a small, provincial opera company in West Germany. The country has more than 70 opera companies scattered from the North Sea to the Black Forest. Many of them devoted this year to almost reverently celebrating the 100th anniversary of the Bayreuth Festivals, begun by the composer himself.

Black Mass Dreams

Mr. Melchinger has imposed his own dramatic vision on the "Flying Dutchman" myth about the sea captain condemned to sail the oceans eternally until a faithful woman lifts the curse. His first act is a dream of a Black Mass, which ends with Mr. Keenon's pouring chicken blood over a sacrificial virgin and then, just before the curtain comes down, thrusting a sabre between her legs.

"Originally the Holländer was supposed to mount her," the singer said, but Melchinger changed his mind at the last minute." Mr. Keenon noted that in every other production of the opera the Flying Dutchman is alone on the stage at that moment, singing a solo. The last act ends with a sort of orgy in which the heroine, Senta, is stabbed to death and the Dutchman suddenly vanishes.

Kassel's chief dramaturgist, Hans Joachim Schaefer, says letters began pouring in after the premiere Feb. 15. "The house is half empty tonight," he explained before a recent performance, "because teachers sent back about 100 tickets for their school classes. Lots of the villages in the countryside are strongly Catholic and very conservative."

Because there is a two-story sex shop just across the Friedrichsplatz from the modern theater, the charge of the production's immorality may seem absurd to anyone here under the age of 30.

But Mr. Melchinger explains: "The Wagner tradition that has been maintained at Bayreuth for 100 years is so strong that audiences confuse the Bayreuth productions with the operas themselves. They are only interpretations."

Mr. Schaefer agreed. "In this country," he said, "Wagner is almost an ersatz religion. It's sacrosanct, and when you experiment with it, or try to reinterpret a Wagner work, people react strongly."

Mr. Melchinger said: "I've done about 50 new productions since I came here, and there were at the most 10 that caused any scandal. But we've given the public a lot to chew on over the years and they accepted most of it pretty well."

Subsidized By Taxpayers

Considering that taxpayers' subsidies provide most of the Kassel State Theater's income—$7.5 million out of the budget of $8.6 million last year—the breadth of artistic freedom enjoyed by Mr. Melchinger and his set designer, Thomas-Richter-Forgach, is enviable by American stadards.

But next year Mr. Melchinger will be leaving for a new house, in Freiburg, and Peter Windgassen, son of a famous Wagner tenor, will take over, the result of the new theater superintendent's wish to name his own man to the job.

"I hate to see Melchinger go," Mr. Keenon said. "But a lot of people don't like his screwy ideas." In a town of only 213,000, this eventually tells.

TONIGHT at 8 TOM'W at 2&8 SUN. at 3
"AN EXTRAORDINARILY STRONG AND PASSIONATE WORK. 'ZALMEN' IS A MOVING PLAY TO BE SEEN!" —Clive Barnes, N. Y. Times
LIMITED ENGAGEMENT—8 WEEKS ONLY! NOW THRU MAY 9.
ELIE WIESEL'S ZALMEN OR THE MADNESS OF GOD
Stage Adaptation by Marion Wiesel
For Group Sales Only Call 354-4032
LYCEUM THEATRE 149 West 45th St., 582-3897
See ABC's for prices and details

Tonight 7:30, Tom'w 2 & 7:30, Sun. 2 & 5
"TERRIFIC! BRILLIANT!" —Clive Barnes, N.Y. Times
The Magic Show
"A DELIGHTFUL MUSICAL!" —Newsday
ORIGINAL CAST ALBUM ON BELL RECORDS
CORT THEATRE 138 W 48th St./489-6392
See ABC'S for Details.

"ABSOLUTELY ENCHANTING MUSICAL!" —Clive Barnes, N.Y. Times
VERY GOOD EDDIE
A MUSICAL COMEDY
MAT. EVERY SUN. at 3
BOOTH THEATRE 45th St. W. of B'way. 246-5969
TICKETS BY PHONE: 246-5969 Charge to your MasterCharge/BankAmer/Am. Exp./Diners
SEE ABC'S FOR DETAILS

"SCINTILLATING, A MIGHTILY ENTERTAINING EVENING."
Rosemary Harris, Eva LeGallienne, Sam Levene, Ellis Rabb
THE ROYAL FAMILY
A comedy by George S. Kaufman & Edna Ferber
Directed by Ellis Rabb
SEE ABC'S FOR DETAILS
HELEN HAYES THEATRE 46th St. West of B'way 246-6380

NEW YORK CITY OPERA
NOW THROUGH APRIL 25

TONIGHT AT 8:00			TURANDOT Ballard, Robinson; Maero, Berton; Jamerson; Rudel
SAT.	MAR. 20	2:00	MADAMA BUTTERFLY Lee, Curry; Poli, Farris
SAT.	MAR. 20	8:00	LA BOHEME Craig, Dale; Pane, Elvira, Roy, Fi
SUN.	MAR. 21	1:00	DIE FLEDERMAUS Armstrong, Haley; McDonald; Jamerson, Baker, Malas, Billings; Palio
SUN.	MAR. 21	7:00	THE DAUGHTER OF THE REGIMENT Sills, Wilde; Harness, McKee; Wendelken-Wilson
TUES.	MAR. 23	8:00	CARMEN Stapp, Fowles; Scano, Justus; Palio
THURS.	MAR. 25	8:00	DIE FLEDERMAUS Armstrong, Randazzo, Glass; Cossa, Smith, Malas, Worth; Palio
FRI.	MAR. 26	8:00	IL RITORNO d'ULISSE IN PATRIA Sold Out
SAT.	MAR. 27	2:00	LUCREZIA BORGIA Sold Out
SAT.	MAR. 27	8:00	CAVALLERIA RUSTICANA Stapp, Piland, Di Gi; Darrenkamp; Martelli PAGLIACCI Dalé; Malas; Jamerson; Martelli
SUN.	MAR. 28	1:00	LA TRAVIATA Brooks; Pane, Cossa; Martelli
SUN.	MAR. 28	7:00	CARMEN Conrad, Fowles; Nagy, Justus; Palio
WED.	MAR. 31	8:00	LUCREZIA BORGIA Sold Out
THURS.	APR. 1	8:00	ASHMEDAI Schauler, Craig, Rolandi; Ukena, Taylor; Bertini (debut)

Box Office open 10am-9pm. Tickets also at Bloomingdale's, Manhattan and A&S, all stores. Casts and programs subject to change. Mason & Hamlin is th
CHARGIT ORDER TICKETS BY PHONE WITH MAJOR CR (212) 239-7177; (914) 423-2030; (516) 354-2727; (201)
NEW YORK STATE THEATER, LINCOLN CENTER

PREVIEWS TONIGHT AT 8:00 TOM
The New 20th Anniversary Production
The World's Greatest Musical
IAN RICHARDSON CHRISTINE ANDR
GEORGE ROSE ROBERT COOTE
in
LERNER & LOEWE'S
MY FAIR LAD
OPENS THURS. EVE., MAR. 25 AT
Amer. Expr. & Master Charge acc. at box office. For Group Sales only call (212 CHARGIT by phone: (212) 239-7177, (516) 354-2727, (914) 423-2030, (201) 3
Tickets also at TICKETRON. Call (212) 541-7290 for neighborhood outl.
Mail Orders Promptly Filled — See ABC's for Details.
ST. JAMES THEATRE, 44th St. West of B'
(212) 695-5858

BROADWAY'S NEWEST, HOTTEST Hi
"THE SHOW EXPLODE —Leo Lerman, Vogue
Bubblin BROWN SU
The New Smash Hit Musical R
SUNDAY EVE. PERFS. START MARCH 28
Tues.—Sat. 8:00. Mats. Sat. 2:00, Sun
CHARGIT by phone: 239-7177. Tickets also at TICKETR
For Group Sales Only. 796-3074. See ABC's for
ANTA THEATRE, 52 St. W. of B'way,

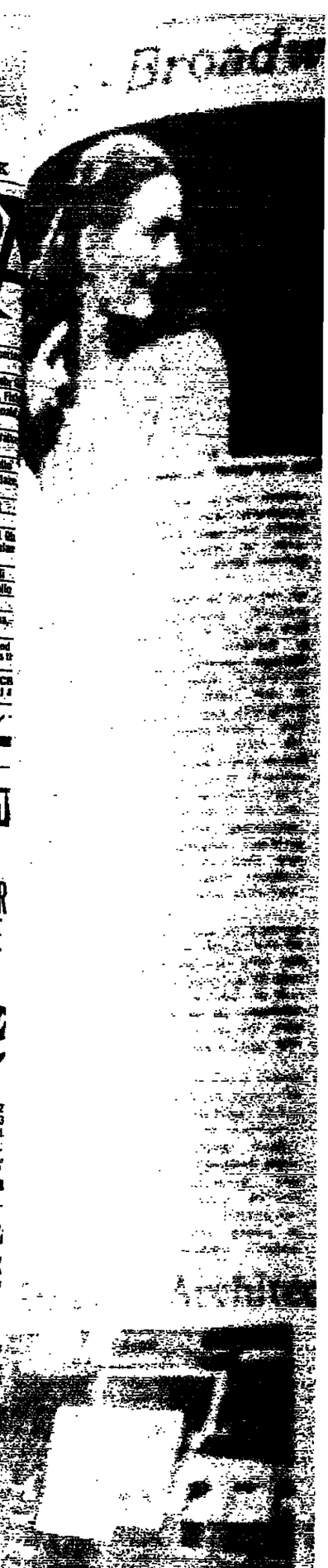

THEATER DIRECTORY

BROADWAY

New York Shakespeare Festival presents BEST MUSICAL 1975 N.Y. Drama Critics Circle Award
A CHORUS LINE
Mail Orders Now: Mon.-Sat. Eves. at 8 and Sat. Mats. at 2: Orch. $15 Mezz. $15. $13 Balc. $8. Wed. Mat. at 2: Orch. $12: Mezz. $12. 10: Balc. $6. Enclose self-addr. stamped envelope with order. Specify several alt. dates.
SHUBERT Thea. 225 W. 44th St. 246-5990
Tickets also at Ticketron: (212) 541-7290
TELE-CHARGE: 246-5993/Tickets by phone
Master Charge/Bank Amer./Am. Ex./Diners
For Group Sales Call Abby's Groups 677-1753

LAST 4 WEEKS! "HEPBURN MAGIC! KATHARINE HEPBURN IS ACTING BETTER THAN SHE HAS EVER BEFORE IN HER LIFE." —Kerr, Times
A KATHARINE HEPBURN in a new comedy
A MATTER OF GRAVITY
by ENID BAGNOLD
Directed by NOEL WILLMAN
Mon. thru Sat. Eves. at 8:00: Orch. $15: Mezz. $15, 12, 10, 8, 7. Wed. Mats. at 2:00: Orch. $11: Mezz. $11, 9, 8, 7, 6. Sat. Mats. at 2:00: Orch. $13: Mezz. $13, 11, 9, 8, 7. For quick mail order service we suggest that you list days of the week instead of dates. Please enclose a stamped, self-addressed envelope.
BROADHURST Thea., 235 W. 44 St., 247-0472

Tonight at 8, Tom'w at 2 & 8, Sun. at 3
Sun. Eve. Perfs Start Mar. 28 at 7:30
"A LAVISH, LOVING, VIBRANT AND VIVACIOUS SHOW!" —Kevin Sanders, ABC/TV
BUBBLING BROWN SUGAR
The New Smash Hit Musical Revue
Tues., Wed., Thurs. Eves. at 8. Mats. Sat. at 2 & Sun. at 3: Orch. $13; Mezz. $13, 11; Balc. $9, 7. Fri. & Sat. Eves. at 8 & Sun. Eves. beg. Mar. 28 at 7:30. Orch. $15; Mezz. $15, 13; Balc. $11, 9.
ANTA THEATRE, 245 West 52nd St., 246-6270
FOR GROUP SALES ONLY: 796-3074
Charge: 239-7177/Ticketron: 541-7290

"CHICAGO" IS AN EYE-POPPING, FINGER SNAPPING, RAZZLE-DAZZLE MUSICAL!" —Rex Reed, N.Y. Daily News
GWEN VERDON CHITA RIVERA and JERRY ORBACH
in the Musical Smash Hit!
CHICAGO
Directed and Choreographed by BOB FOSSE
Prices: Mon.-Fri. Eves. at 8: Orch. $16; Mezz. $13.50; Balc. $11, 10, 9. Sat. Eves. at 8: Orch. $17.50; Mezz. $15; Balc. $12, 11, 10, 9. Wed. Mats. at 2: Orch. $12.50; Mezz. $10; Balc. $9, 8, 7. Sat. Mats. at 2: Orch. $14; Mezz. $12; Balc. $10, 9, 8. Please enclose a stamped, self-add. envl. with order.
46th Street Thea., 226 W. 46 St., NYC. 246-6270
CHARGIT: Maj. Cred. Cards (212) 239-7177

TONIGHT at 8, TOM'W 2 & 8
Seats Now on Sale thru Sept. 4
Richard Burton Engagement. Extended thru May 8
BEST PLAY 1975
N.Y. Drama Critics and Tony Awards
RICHARD BURTON in
EQUUS
Mon.-Sat. Eves. at 8: Orch. $15; Mezz. $12.50, 10.50, 7.50. Wed. Mats. at 2: Orch. $12; Mezz. $10, 8, 6. Sat. Mats. at 3: Orch. $13; Mezz. $11, 9, 7.
PLYMOUTH Thea., 236 W. 45 St. 246-9156

"A MUSICAL KNOCKOUT!" —Probst, NBC
GREASE
Broadway's Longest Running Hit
Tues.-Fri. at 8 P.M.: $12.90, 11.90, 9.90, 7.50, 6. Sat. Eves. at 8 P.M.: $13.90, 12.90, 10.90, 8.90, 6.90. Wed. Mats. at 2 P.M.: $9.90, 8, 6.90, 5.90, 4.50. Sat. Mats. at 2 & Sun. Mats. at 3: $10.90, 8.90, 7.90, 6.90, 5.90.
FOR GROUP SALES ONLY CALL 354-1032
Tickets also at TICKETRON: (212) 541-7290
ROYALE Thea., 242 W. 45th St. 245-5760
Phone Res. & Major Cred. Cards 245-5780

"AN UPROARIOUS, VERY FUNNY PLAY!" —Richard Watts, N.Y. Post
JULES FEIFFER'S New Comedy
KNOCK KNOCK
Directed By Marshall W. Mason
PRICES Eves. Tues. thru Fri. & Mats. Wed. Sat. & Sun.: Orch. $10; Mezz. $10; Balc. $9, 7, 5. Sat. Eves: Orch. $12; Mezz. $12; Balc. $10, 8, 6. Eves. at 8, Mats. Wed. & Sat. 2; Sun. 3.
GROUP SALES ONLY CALL 354-1032 or 575-5056
CHARGIT: MAJ. CREDIT CARDS (212) 239-7177
BILTMORE THEA. 47th St. W. of B'way JU 2-5340

BOX OFFICE NOW OPEN
PERFORMANCES START FRI. MARCH 26
MARILYN CHAMBERS in
LE BELLY BUTTON
A sexy musical by Scott Mansfield
Tues.-Fri. 8 P.M.; Sat. 7 P.M. & 10 P.M.; Sun. 3 P.M. & 7:30 P.M. Rineside: $12, $10, $8.
DIPLOMAT CABARET THEATRE 108 W. 43
57/869-9981 Or Call Charge 239-7177

Tonight 8, Tom'w 2:30 & 8; Sun. 2:30 & 5:30
"LINDA HOPKINS IS STUNNING STARRING IN
ME AND BESSIE
AN ALTOGETHER EXCELLENT MUSICAL!" —Marvin Gottfried, N.Y. Post
"LINDA HOPKINS IS EXTRAORDINARY!" —Marilyn Stasio, Cue Magazine
Ticketron: 541-7290/Student Rush
Credit Cards: 757-7164/Group Sales: 354-1032
EDISON Thea. 240 W. 47th St., 757-7164
Wed.-Sat. 8; Mats. Wed. 2; Sat. 2:30. Sun. 2:30 & 5:30.
Recorded on Columbia Records & Tapes.

"RUTH GORDON, THE QUEEN OF THE AMERICAN THEATER, GIVES ONE OF HER FINEST PERFORMANCES." —Lewis, WPIX-TV
"LYNN REDGRAVE IS MARVELOUS! THIS IS QUITE THE BEST THING I'VE EVER SEEN HER DO!" —Clive Barnes
TONIGHT AT 8 on P.M.
Joseph Papp presents
The N.Y. Shakespeare Festival Production of
MRS. WARREN'S PROFESSION
Tues., Wed., Thurs. evgs at 8 PM $9, $7, $5.50
Fri., Sat. evgs at 8 PM $10, $8, $6.50. Wed., Sat., Sun. Mats at 2:30 PM $8, $6, $4.50. Rush Tix (25 yrs & under/65 yrs & over) $3. Student group rate $3. Call Abby's Groups 677-1753.
INSTANT CHARGE EN 2-7616.
Buy tix by phone and charge to major credit cards. Tix also at A&S and Bloomingdales.
BEAUMONT Thea/LINCOLN CENTER
150 West 65th Street EN 2-7616

PREVIEWS TONIGHT 8; TOM'W, 2 & 8
Opens Thurs. Eve; March 25 at 8:30
IAN RICHARDSON CHRISTINE ANDREAS
GEORGE ROSE ROBERT COOTE
LERNER & LOEWE'S
MY FAIR LADY
The World's Greatest Musical!
All Perfs.—Mon. thru Fri. Eves. at 8:00 (incl. Opening Night at 8:30 (Orch. & Front Mezz. Sold Out Open's Night) & Sat. Mats. at 2:00: Orch. $15; Mezz. $14, 13.50, 12; Balc. $8. Sat. Eves. at 8:00: Orch. $16; Mezz. $15, 14, 12; Balc. $8. Wed. Mats. at 2:00: Orch. $14; Mezz. $13, 12, 10; Balc. $8. List two alternate dates: enclose stamped, self-addr. envelope.
ST. JAMES, 44th St. West of B'way, 695-5858
For Group Sales only call (212) 796-3074
Charge: 239-7177/Ticketron: 541-7290

TONIGHT AT 8 P.M.
"LOOKING FOR ADVENTURE? DISCOVERY IS WHAT THIS PROVOCATIVE MUSICAL IS ALL ABOUT—DISCOVER IT FOR YOURSELF." —Marilyn Stasio, Cue Magazine
PACIFIC OVERTURES
A New Musical
Tues. thru Sat. Eves. at 8 P.M. Orch & Loge: $15.00; Mezz. $11.00, 7.50, 5.00. Sat. Mat. at 4 Sun. Mat. at 3 P.M.: Orch. & Loge: $13.50; Mezz. $9.50, 7.00, 5.00. Wed. Mat. at 2 P.M. Orch. & Loge: $12.00; Mezz. $9.00, 6.50, 5.00. Enclose self-addressed stamped envelope.
Winter Garden Theatre, 1634 B'way, 245-4878
GROUP SALES ONLY Ticketron, 541-7290
Res. on all credit cards, 245-4461

WINNER OF 8 TONY AWARDS
BROADWAY'S BIGGEST HIT MUSICAL COMEDY
"ONE OF THE BEST MUSICAL STAGINGS TO BE SEEN ON BROADWAY IN YEARS." —Clive Barnes, N.Y. Times
PIPPIN
Mon.-Sat. Eves. at 7:30: $15, 12, 10, 8, 7, 6. Wed. Mat. at 2: $11, 10, 9, 8, 7, 6. Sat. Mat. at 2: $12, 10, 9, 8, 7, 6. Enclose stamped self-addressed envelope. List alternative dates.
Group Sales: 796-3074/Ticketron: 541-7290
IMPERIAL THEA., 249 W. 45th St. CO 5-2314

"BROADWAY'S BIGGEST COMEDY SMASH HIT OF THE DECADE." —People Magazine
LORETTA SWIT TED BESSELL
SAME TIME, NEXT YEAR
the comedy smash
Mon.-Thurs. Eves. at 8: $10, 9.50, 8.50, 8, 7, 6. Fri. & Sat. Eves. at 8: $12, 11, 10, 9, 7. Wed. & Sat. Mats. at 2: $9.50, 9, 8, 7, 6, 5.
CHARGIT: Mat. Credit Cards (212) 239-7177
FOR GROUP SALES CALL: (212) 575-9056
BROOKS ATKINSON Thea., 256 W. 47 St. 245-1580

1975 TONY AWARDS
Best Actor in a Musical—JOHN CULLUM
BEST MUSICAL BOOK
SHENANDOAH
The New Musical
starring JOHN CULLUM
Mon.-Thurs. Evgs. 8: Orch. $13.50; Mezz. $12. Rear Mezz. $10, 8, 6.50. 5. Fri. & Sat. Evgs. 8: Orch. $15; Mezz. $13.50; Rear Mezz. $11, 9, 7.50, 6. Wed. Mats. 2: Orch. $10; Mezz. $9; Rear Mezz. $7.50, 6.50, 5. Sat. Mats. 2: Orch. $11.50; Mezz. $10; Rear Mezz. $8.50, 7.50, 6.
American Express Accepted
For Group Sales Only Call: (212) 796-3074
Tickets also at TICKETRON: (212) 541-7290
ALVIN Thea., 250 W 52nd, N.Y. 10019 757-8646
CHARGIT: Maj. Cred. Cards (212) 239-7177

TONIGHT at 8—$8.95
VANESSA REDGRAVE
PAT HINGLE
JOHN HEFFERNAN
in Henrik Ibsen's
THE LADY FROM THE SEA
Directed by Tony Richardson
Tues.-Sat. 8; Mats. Wed. & Sat. 2; Sun. 3. Circle in the Sq. 50 St. W. of B'way 581-0720
Tickets also at Ticketron: 541-7290

"A CROSS BETWEEN 'GODSPELL', 'THE FANTASTICKS' AND THE CIRCUS. GO!" —Marilyn Stasio, Cue Magazine
THE MAGIC SHOW
"A Fascinating Musical." —Watts, Post
Wed.-Thurs. Evgs. at 7:30 P.M.: Orch. $11; Mezz. $11, 9; Balc. $7, 6. Fri & Sat. Evgs at 7:30 P.M.: Orch. $13; Mezz $13, 11, Balc. $9, 8. Wed. Mat. at 2: Orch $9; Mezz. $9, 8; Balc. $6, 5. Sat. Mat. at 2 & Sun. at 3 & 5 Orch. $10; Mezz. $10, 9, Balc. $7, 6.
CORT Theatre, 138 W. 48 St. 489-6392
Ticketron: 541-7290/Group Sales: 757-9260

THE BIGGEST COMEDY HIT EVER
"VAUDEVILLE AT ITS BEST. BRILLIANTLY STAGED. PERFORMANCES ARE MERELY MAGNIFICENT." —Emory Lewis, Bergen Record
RICHARD BENJAMIN PAULA PRENTISS DON MURRAY/
ESTELLE PARSONS BARRY NELSON CAROLE SHELLEY
in the new comedy
THE NORMAN CONQUESTS
by ALAN AYCKBOURN
directed by ELLIS THOMPSON
TONIGHT at 8.—Table Manners
Mon.-Fri. Evgs. at 8 & Sat. Mats. at 2: Orch. $12; Mezz. $11, 10, 8. Sat. Evgs. at 6: Orch. $13.50, Mezz. $12.50, 11, 9. Wed. Mats at 2: Orch. $10; Mezz. $9, 8, 6.
MOROSCO Thea., 217 W. 45th St. 246-6230
CHARGIT. Mat. Cred. Cards (212) 239-7177
FOR GROUP SALES ONLY CALL 354-1032

"A BLAZING MIRACLE." —Lewis, Bergen Record
ROSEMARY HARRIS EVA LeGALLIENNE SAM LEVENE ELLIS RABB
THE ROYAL FAMILY
A Comedy By GEORGE S. KAUFMAN & EDNA FERBER
Directed by ELLIS RABB
Tues.-Fri. Evgs. at 8: Sat. Mats. at 2 & Sun. Mats. at 3: $12, 10, 8. Sat. Evgs. at 8: $13.50, 10, 8, 6. Wed. Mats. at 2: $10, 8, 6, 4.
CHARGIT: 239-7177/Group Sales 575-5056
HELEN HAYES Thea., 46 St. W. of B'way 246-6380

TONIGHT 7:30 Tom'w 2 & 7:30 Sun 7
WINNER OF 7 TONY AWARDS in 1973
Including BEST MUSICAL
THE WIZ
The new musical version of The Wonderful Wizard of Oz
Tues. thru Thurs. Evgs. at 7:30: Wed. & Sat. Mats. at 2 & Sun. at 3: $13, 10, 8, 6. Fri. & Sat. Evgs. at 7:30: $15, 12, 10, 8, 6.
Tickets also at TICKETRON: (212) 541-7290
FOR GROUP SALES CALL (212) 489-8287
MAJESTIC, 247 W. 44th St. (212) 246-0730

"ABSOLUTELY ENCHANTING." —Barnes, Times
VERY GOOD EDDIE
A Musical Comedy
Mail Orders: Tues. Sat. Eves. at 8: Orch. $15; Mezz. $11, 11, 9, 8. Wed. Mats. at 2: Orch. $11; Mezz. $9, 8, 7, 6. Sat. Mats. at 2 & Sun. Mats. at 3: Orch. $13.50; Mezz. $13.50, 9.50, 7.50, 6.50.
TICKETS BY PHONE: 246-5969 Charge to your Mast. Chg./BankAm./Am. Ex./Diners.
Group Sales: 541-7290/Ticketron: 541-7290
BOOTH THEA., 222 W. 45, N.Y. 10036 246-5969.
AUTORS FUND PERF. THIS SUN. at 8 P.M.

"YENTL' THE SWEET TOUCH OF ISAAC BASHEVIS SINGER. ENCHANTING, SPLENDID AND MOST TOUCHING." —Barnes, N.Y. Times
YENTL
ISAAC BASHEVIS SINGER'S
starring TOVAH FELDSHUH
Wed. & Thurs. Evgs. at 8 P.M. Sun. Evg. at 7:30. Sat. Mats. at 2 & Sun. Mats. at 3: $10, 9, 8, 6. Fri. & Sat. Evgs. at 8 P.M. $12, 10, 9, 7.
Wed. Mats. at 2 P.M.: $9, 8, 7, 5.
CHARGIT: Maj. Cred. Cards (212) 239-7177
Group Sales: 796-3074/TICKETRON: 541-7290
American Express Honored at Box Office
EUGENE O'NEILL, 230 W. 49th St. 246-0218
2 PERFS. EVERY SUN. at 3 & 7:30 P.M.

TONIGHT at 8—NOW TH
LIMITED ENGAGEMENT—8
"AN EXTRAORDINARILY PASSIONATE WORK." —New Re
"MOVING, INTELLIGENT MENDED." —Stewart K
ELIE WIESEL'S
ZALMEN OR THE MADNESS O
Stage Adaptation by Mar
starring JOSEPH WIS
and RICHARD BA
Directed by ALAN SCH
PRICES Tues. thru Fri. Evgs.
Orch. $10; Mezz. $10, 9, 8; Balc. $
$12; Mezz. $12, 10, 9; Balc. $6. We
Mezz. $9, 8, 7; Balc. $5.
FOR GROUP SALES ONLY
LYCEUM THEA. 149 West 4

OFF-BROA
"IT IS ONE OF THE MOST DI EVER ATTEMPTED BY THE F TO BE ADMIRED."
TONIGHT AT 7:30
JOSEPH PAPP pre
APPLE PIE
a new musical re
by MYRNA LAMB & NICHO
N.Y. SHAKESPEARE FESTIV
Tues., Wed., Thurs., Sun. eve
and Sat. Mats at 3:00 P.M. $5.
at 7:30 P.M. and Sun. Mats
ANSPACHER/PUBLIC T
425 Lafayette St. 67

Tonite, Tom'w at 7:30 & 10:15
LET MY PEOPLE CO
A SEXUAL MUSIC
Music & Lyrics by EARL W
VILLAGE GATE, BLEECKER
STS. Phone Res. 473-7270/4
Amer., Master Charge, by P
7177. Group Sales 354-1032.

LAST 4 PERFS
TONIGHT AT 8 P.
Tom'w at 2 & 8 Sun.
"A NIGHT FOR REJOI
—Emory Lewis
PHOENIX THEATRE
22 SEASONS FULL OF C
by TENNESSEE WILL
&
A MEMORY OF TWO MO
by ARTHUR MILLI
Both Plays Directed by ARV
Fri. & Sat. Evgs.: $10; Sat. &
American Express, Master Cha
Americard. Phone Reservations
THE PLAYHOUSE, 357 W. 48

"A MAD AND MADLY ORIGINAL
TONIGHT AT 7:30 P.
JOSEPH PAPP pres
RICH AND FAMOUS
a new play by JOHN GU
with
WILLIAM ANITA
ATHERTON GILLETTE
directed by MEL SHAP
A N.Y. SHAKESPEARE FESTIVAL
Tues., Wed., Thurs., Sun. eves.
Sat. Mat. at 3:00 P.M. $5. Fri.
7:30 P.M. Sun. Mat. at 3:00 P.M.
NEWMAN Thea., 425 Lafayette

TONIGHT at 8, TOM'W 2 & 10:15
"AN ABSOLUTE DELIGHT!"
DIANE KEATON in
ISRAEL HOROVITZ
THE PRIMARY ENGLI
Tues.-Fri. at 8, Sun. 3 & 7:30; Sa
7:30 & 10:15; $7, 6.50./Group Sale
CHARGIT: Maj. Cred Cards (2
CIRCLE IN THE SQUARE, 0
159 Bleecker St., N.Y.C. 2

Tonight at 8; Tom'w 7:30 & 10:15
Wed. Mat. Sun at 3 & 7:30 Mat. Every
"I HOPE IT RUNS FOREVE
—Edith Oliver, The
TUSCALOOSA'S CALLIN
Fri. & Sat. $7.50, 6.50. All other Perf
CHARGIT: Maj. Cred. Cards (212
CHELSEA'S WESTSIDE THEA. 4
541-5390/Student Rush/Group Sale

TONIGHT AT 8 P.M.
WHO KILLED RICHARD CORY
A New Play by A. R. Gurney
Directed by Leonard Peter
Reg. Perfs. Tues.-Fri. 8 P.M.; Sa
P.M.; Sun. 3 P.M.; Thurs. 2 P.M.; S
CHARGIT: Maj. Credit Cards (21
Group Sales 575-5056. CIRCLE REP
COMPANY 99 Seventh Ave. S
Sheridan Square) 924-7100.

Tonight 8, Tom'w 2 & 8, Sun. 3
"KNOCK KNOCK is a HIT HIT!" - Daily News
"FAST, FURIOUS, FUNNY AND FEIFFER!" — N.Y. Times
CHARGIT: Reserve by phone on major credit cards—239-7177
For Group Sales Call: 575-5056 or 354-1032
Tickets Also available at TICKETRON: 541-7290
BILTMORE THEATRE
261 W. 47th St., N.Y. 10036 - JU 2-5340
See Theatre Directory for Prices and Details

the Negro Ensemble Company
TONIGHT 8 P.M.
SAT. 3:30 & 8:30
SUN. 2:30 & 7:00
EDEN
ST. MARKS PLAYHOUSE
133 SECOND AVE. (6th St.) OR 4-3530

TONITE AT 8, SAT. 7 & 10

هكذا من الأصل

nessa Redgrave's Broadway Revue

IN THE SEA, by Henrik ed by Michael Meyer. ohy Richardson; setting en Rouben Ter-Arutunian; mas Skelton; music and ard Peaslee; production Randall Brooks. Fre- e in the Square. Thea- artistic director, Paul ne director. At 515 f Broadway.

George Ede
Kimberly Farr
Kipp Osborne
Allison Argo
Pat Hingle
John Heffernan
Vanessa Redgrave
Richard Lynch

VE BARNES

Redgrave is a ture, a fact of nsuously pagan quite conceivably rely beautiful ac- English-speaking night, at the up- in the Square made her sadly adway debut in rdson's exquis- staging of Ibsen's rom the Sea."

r from unknown, ot one of Ibsen's r works, but it ke mystery, with renity and some Dionysiac poetry er Gynt," which moved from the view of Ibsen. t produced when ht was 60 years was the first of noncontroversial marked the end eer, when, like toward the peared to be in ate of truce with l and spiritual s the play of a old who still him the urgent uth. It is also a nciliation.

missed the sea of land-locked s native Norway, ed of the play as between "sea- "land-people," a ectly symbolized beginning of the illettante painter ossibly an ironic en himself), who nting "The Mer- h," with a poor, man beached on ble shore.

is enriched by xture of themes. Ellida, is in a riage with Wangel, a widowed physician far older than herself who has two young daughters. Once Ellida had pledged herself to a handsome stranger, a seafarer, who returned to the sea and was presumably drowned. But now he comes back to claim her—or is it his ghost? For Ellida, the charge is demonic—he is the demon-lover by whom she is both "appalled and attracted."

Now Ibsen switches his play into a more philosophical bent and starts to hinge the action on Ellida's "freedom of choice." It is, of course, a freedom to say no when you think you are going to say yes. Also Ibsen is concerned with the way people "acclimatize" to situations. The word "acclimatize" is used about three or four times by the painter Ballested—and each time Ibsen draws attention to it by a mispronunciation (the joke is in the original Norwegian, not just the translation or the staging), so that we can see the compromised and softened anger of his soul.

Mr. Richardson has captured both the wildness and the peace of the play. He never misses a trick. He sees the progression of Ellida, from the almost trancelike state of loss, through demonic possession to the calm and gleaming seas of resolution—the whole staging goes with her ebbs and flows. He uses the theater exceptionally well, taking not merely the stage, but, more important, the aisles as his dramatic territory, and his actors climb around the theater as naturally as if they lived among us.

He is helped, of course, by his collaborators. Rouben Ter-Arutunian in his set and costumes has created a timeless environment against which are seen historical costumes, an effect that in itself provides that ambiguity between appearance and reality that the play demands. The music and sound effects by Richard Peaslee and Thomas Skelton's lighting all contribute to the concept. The actors, particularly Miss Redgrave, walking in beauty, work their way through this oddly modern psychodrama with sure-footed conviction.

Ellida was one of Eleanor Duse's favorite roles—watching Miss Redgrave, you can see why. The part has Shakespearean dimensions to it—its development is magisterial, as Ellida picks her way through life discovering herself.

Miss Redgrave has a tawny radiance to her. At times she looks like a startled fawn, but her voice is unexpectedly rich, almost husky, with strangely pleasant overtones of mannerism. She moves in a very defined fashion, her body creates unself-consciousness poses, at times she almost drapes. There is a divine contradiction to almost everything she does—she is at once girlish and womanly, and gauche and graceful. It seems in retrospect that both she and Mr. Richardson see Ellida's story as the exorcism of the bewitched, and the manner in which Miss Redgrave plots that course is masterly.

Pat Hingle, as Dr. Wangel, rises well to the role's points of passion, but seemed less secure, at the preview I saw, with the basic delineation of the decent, flustered bourgeois, that epitome of the land-man. John Heffernan showed flair and style as an elderly tutor courting the older of Wangel's young daughters, who was herself played with spirit by Kimberly Farr. Richard Lynch was moderately compelling as The Stranger (it is a role like the Button Molder in "Peer Gynt," in which Ibsen demands precisely superhuman presence), George Ede blustered amiably as Ballested; Allison Argo pouted with charm as the younger sister (the kind of woman already on her way to destroying the Master Builder), and Kipp Osborne was a frenetic model as the male chauvinist pig sculptor dying extravagantly of consumption.

What a lovely play this is! sea-green, passionate, but quiet.

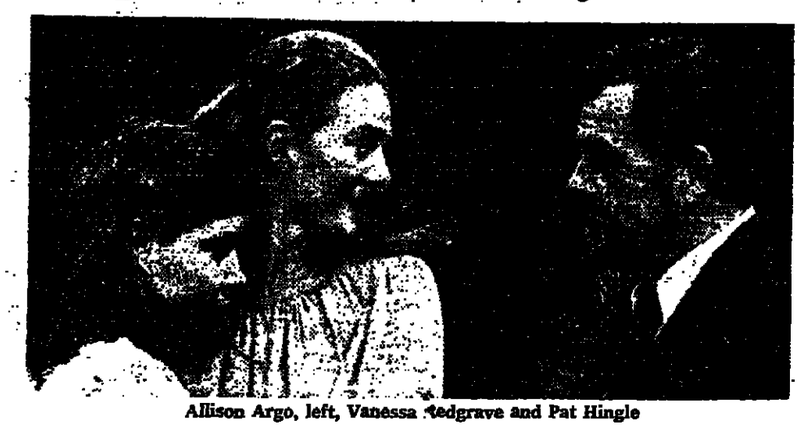

Allison Argo, left, Vanessa Redgrave and Pat Hingle

Show Relates Energy to Architectural Design

GOLDBERGER

a large drawing ll at the entrance ergy Show," an of energy-con- tectural design last week at te's Pratt / Phoe- t 160 Lexington is were one of ultimedia exhi- e sort that has ng up at mu- it would prob- en a real wind- rawing fits this better. For the ion is sensible orward, free of cks, but brim- with intelligent

ill sets a theme: of energy-con- say the show's because it is energy use, it that expresses gy is obtained, etically appeal-

ers in this ex- attempting to etter the wind- wall label with

ambitious as- omewhat like nvent a better is not to the nyone involved windmill still oking not too Pratt students nembers whose ncluded in this roduced a body t is impressive hat comes to- ite probably the ful inquiry into ip of architec- to energy that n New York rgy crisis began architectural e years ago. begins with an oduction to the tects face when create meaning-

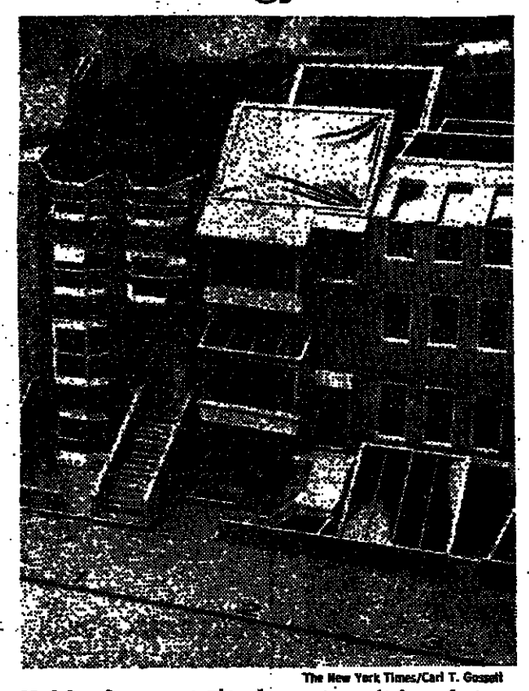

The New York Times/Carl T. Gossett

Models of energy-saving brownstone designs feature rooftop solar collectors and greenhouse windows.

ful design in an energy-short world, and then goes on to present student and faculty projects. These vary considerably, from visionary schemes for new kinds of structures bearing no resemblance to our present architectural experience, to more modest proposals for houses, urban plazas and brownstone renovations.

Ironically, it is these modest proposals—and they are modest in scale more than in concept—that are the most interesting. Too often, the problem of creating an energy-conscious architecture has been thought of as belonging either to visionaries, whose projects are rarely buildable, or to architects who are so little concerned with traditional problems of design that they are *little* more than engineers.

●

But Pratt seems to have found, or perhaps created, a body of students and teachers whose concern about energy conservation has not gotten in the way of their search for the answers to more traditional architectural problems.

Thus the show includes such work as a set of schemes for renovation of New York brownstones. These schemes take energy conservation as their primary goal, but they are all conscious of other design factors as well—the urban relationships of brownstones to one another, the need to maintain the "street wall" and the problem of renovating within the difficult constraints of zoning laws.

Most of the Pratt brownstone schemes rely heavily on solar collectors as secondary energy sources, and there is a lot in the way of greenhouses and rearrangement of rooms to improve air flow. One of the most inventive schemes takes note of the fact that the Manhattan street grid is 27 degrees off from true north and thus places its rooftop solar collector on a diagonal, which at the same time orients it more directly to the sun and permits it to be longer and thus more effective.

Another brownstone design explores the possibility of converting the bay window into a greenhouse, while another suggests new design directions for the brise-soleil, or concrete window-screen, a device that was used for sun control in the work of Le Corbusier.

Some of the work included in the exhibition is actually under way. For example, there is a scheme to install a solar collector atop a tenement at 519 East 11th Street that is now going ahead; as well as one student's design for a house in Massachusetts to be built for $5,670 out of simple plywood and 2 by 4's.

The Massachusetts house is plain and sensible, and surprisingly appealing esthetically. For some time now architects of a more esthetic bent have been moving toward a greater appreciation of the plain, everyday design around us, or, as it is often called, the architectural vernacular. It is comforting to find that the energy buffs seem to agree.

The exhibition will be on view until April 2.

a Hopkins, From Choir to Bessie

roving deacon her in a bal- to raise money choir, Linda t not be singing today.

pkins, the star Bessie" at the er, tells it, she Oakland, Calif., irs for several the area when frequent fund- itions took her om.

church elders , they decided unfit for church dismissed her ctor. A friend he incident and ut an audition ntestants to be Jenkins's night- nd.

Old Friends

d, but the con- ne off because kins heard me,

1950, and Miss een singing in r and theaters

ns was telling other night in She had a ter- rible cold, she hadn't had a day off in three weeks, and she had just been on stage for almost two hours singing 22 songs. But she still had time to sign autographs and talk to fans as if they were old friends.

The "Bessie" in the title of her show is Bessie Smith, in whose style Miss Hopkins has been identified for years though she saw her only once. "I was 11 years old at the time, and she was appearing at the Palace Theater in New Orleans, my hometown," she said. "She sang 'Empty Bed Blues,' and I never forgot it. That's one of the songs I do in my show now."

That same year, in 1935, Mahalia Jackson discovered Miss Hopkins in a church choir.

"Miss Jackson was so impressed with my singing," Miss Hopkins recalls, "that she persuaded the director of the Southern Harp Spiritual Singers to let me join. She told the director to keep an eye on me, because I might really be something one day."

She sang with the choir for 11 years and during that time developed a rousing gospel technique that is still very much a part of her style, even though she no longer sings gospel. The transition from gospel to blues came with her unexpected introduction to show business.

Made Debut in 'Purlie'

Since her very first days as a nightclub performer, Miss Hopkins has been deeply influenced by Bessie Smith, but, she says, "it wasn't until 1960 that I brought her name out before the public."

"I was touring Europe with a show called 'Jazz Train' and I did Bessie as part of the act, and I've been doing her off and on ever since," she said.

Miss Hopkins made her Broadway debut in "Purlie" as the church soloist in the opening act. "I was on stage about a minute and a half but people remembered me," she said. In 1972 she won a Tony Award for best supporting actress in the musical "Inner City."

When asked whether she considers herself an actress, Miss Hopkins says, "No, I'm not an actress; I'm a singer."

Then how does she explain her success on stage? "I'm someone who can get away with a lot on stage," she said.

"You know, I forget my lines sometimes," she confides, "and I doubt if anyone else in the audience knows."

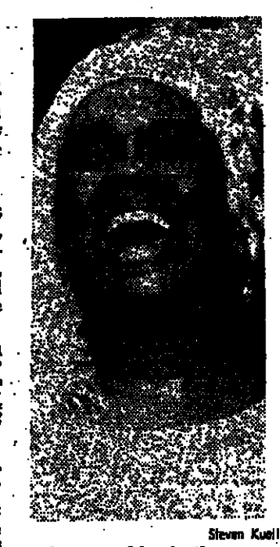

Steven Kuell

Linda Hopkins in the musical "Me and Bessie."

MEOW
INVITATIONAL
CAT SHOW
SATURDAY, MARCH 20, 1976
10am to 8pm
SUNDAY, MARCH 21, 1976
11am to 7pm
THE COUNTRY'S BEST CHAMPIONS, KITTENS & PREMIERS COMPETING FOR BEST OF THE BEST
ADULTS $3.50 CHILDREN $2.50
madison square garden center
SEE COSMIC CAT AT THE SHOW

THE MET
Tonight, 8:00-11:45
CARMEN
Standing Room Only
All performances through April 17 are sold out except:
ARIADNE AUF NAXOS
Mar. 30, Apr. 9, Apr. 17
FIDELIO
Apr. 1, Apr. 5, Apr. 14
Box Office open 10am to 8pm
Telephone reservations: 580-9830
The Metropolitan Opera

2ND SMASH YEAR!
Tonight 8, Tom'w 7:30 & 10:30, Sun. 3:00 & 8:00
"BEAUTIFUL MUSIC!" —Post
BOY MEETS BOY
ACTORS' PLAYHOUSE
100 Seventh Avenue South
Phone Res. Acc.: 242-9657
CHARGIT: Maj. Cred Cards (212) 239-7177

DANCE THEATRE OF HARLEM
TONIGHT at 8 P.M.
Concerto (Mendelssohn), Carmen, Rhythmetron
" 'DANCE THEATRE OF HARLEM' is really off and running. It has become one of the major classic troupes in this country—a major American resource and institution. They dance with grace and love." —Clive Barnes, N.Y. Times
"Harlem Dance a joy. 'DTH' is dancing beautifully and will have many fine works on view during the rest of its Uris sojourn." —Robert Kimball, N.Y. Post
"It is good to have the company back on Broadway." —Frances Herridge, N.Y. Post
"Classical ballet with soul. The two dozen young dancers burst with vitality." —Time Magazine
"Run, do not walk to the Uris Theatre and behold the miracle." —Jessica Harris, Amsterdam News
"A landmark in America's cultural history, it is the first black classical ballet company, and it is a total turn on—an irresistible group brimming with vitality, beautifully trained with a clean, fluid technique and capable of many kinds of dance... Rarely has a company been launched with so much power, grace and awareness of what it is and where it is going." —Robert Jacobson, Cue Magazine
"The way these dancers take the stage lets you know they were born to it." —The New Yorker
"It's a miracle!" —Walter Terry, Saturday Review of Literat
'DANCE THEATRE OF HARLEM' has become a polished, dedicated and stylish troup that can rank with the best." —Joseph H. Mazo, Women's Wear Daily
"The Company is irresistible. They radiate happiness." —The Guardian
"Stupendous, brilliant, exciting, enthralling." —London Daily Examiner
"Black ballet arrived in London with the muscular impact of a sock on the jaw. It was, in fact, a knockout." —London Evening Standard
"A bright, new jewel." —Chicago Daily News "What dancing!" —The Financial Times, London
"GO AND SEE THESE LOVELY DANCERS." —Clive Barnes, N.Y. Times
CHARGE TICKETS BY PHONE WITH ALL MAJOR CREDIT CARDS
CHARGIT NEW YORK CITY (212) 239-7177 LONG ISLAND (516) 354-2727 NEW JERSEY (201) 332-6360
FOR GROUP SALES ONLY CALL: (212) 354-1032
Uris Theatre 51st W. of B'way, N.Y.C. 586-6510
LAST 13 PERFORMANCES

ONLY NEW YORK APPEARANCE!
*** SAT., MAR. 20 ***
STARDUST PRODUCTIONS, INC.
presents
★ IN CONCERT ★
DAVID CLAYTON-THOMAS
WITH
BLOOD, SWEAT & TEARS
Special Guest Star
★ THE STYLISTICS ★
LONG ISLAND ARENA
88 VETS HWY., Commack, NY (516) 543-7100
Show time 8:00 pm Tickets are $6.75, $7.75, $8.75
TICKETS ARE AVAILABLE at the box office and at Ticketron outlets.
For information, call (516) 261-4141
PRICE INCLUDES PARKING

ROBERT BERNSTEIN presents
GREAT ARTISTS AT CARNEGIE HALL
TOM'W AT 8 PM
ALL MOZART PROGRAM
LILI KRAUS piano
RICHARD STOLTZMAN clarinet
play concertos with the National Arts Centre Orchestre of Canada
MARIO BERNARDI, conductor
Tickets: $8.50, 7.50, 6.50, 4.
Wednesday, March 24 at 8 PM
MARTINA ARROYO
Grand Opera's reigning dramatic soprano
SHERRILL MILNES
The World's most famous baritone
in a joint program of opera highlights
Tickets: $9.50, 8.50, 7.50, 5.
Tickets available at Carnegie Hall Box Office or charge tickets by phone, call CHARGIT (212) 239-7177.

TONIGHT 8 • SAT. 2 & 8 • SUN. 3
Vanessa Redgrave
Pat Hingle
John Heffernan
in
Henrik Ibsen's
The Lady from the Sea
Translated by Michael Meyer
CIRCLE-CHARGE: CALL 581-0720
Use your Credit Card and pick up your tickets at curtain time.
CIRCLE IN THE SQUARE
50th Street West of Broadway 581-0720

La Mama ETC
FINAL 3 PERFS!
TONIGHT, TOM'W & SUNDAY at 8 P.M.
"A THEATRICAL GEM... A GHOSTLY EXCURSION INTO THE WORLD OF PHANTASMAGORIA."
—Gussow, N.Y. Times
CARMILLA
A VAMPIRE TALE
Written and Directed by WILFORD LEACH
Music by BEN JOHNSTON
From the novella by J. S. LeFANU
ALL TICKETS $5 TDF ACCEPTED
LA MAMA ANNEX, 66 E. 4th St.
For Information and Reservations Call: 475-7710 or 475-7908

He killed out of desperation in Vietnam ... and that made him a war hero. But the same rules don't apply in Detroit.
Medal of Honor Rag
Seats Now at Box Office
Low Priced Previews Mar. 23 thru 28
All Seats $5.00
Opens Sun. Evg. March 28
Theatre de Lys
121 Christopher St. N.Y.C. (212) 924-8782

THE PHOENIX THEATRE
"ONE OF THE BEST ENSEMBLES WE HAVE HAD IN AMERICA FOR YEARS." — Barnes, N.Y. Times
LAST 4 PERFS.
TONIGHT at 8 • Tom'w 2 & 8 • Sun. 3
27 WAGONS FULL OF COTTON TENNESSEE WILLIAMS
&
A MEMORY OF TWO MONDAYS by ARTHUR MILLER
Both Plays Directed by ARVIN BROWN
Reserve tickets by phone on major credit cards
THE PLAYHOUSE 357 W. 48th Street (212) 541-9620
SEE ABC'S UNDER PHOENIX FOR PRICES & PLAYING SCHEDULE

THE RICHARD MORSE MIME THEATRE
presents
VOYAGES VOYAGES VOYAGES
with the seven member Richard Morse Mime Company
PREVIEWS TONIGHT, TOM'W Wed., & Thurs. Eves. at 8:30
ALL SEATS $3.50
Opens Fri., Mar. 26 at 7 P.M.
REG. PERFS.—Thurs. Eves. at 8:30, Sun. Mats. at 3:00: All Seats $5.00. Fri. & Sat. Eves. at 8:30: All Seats $6.00.
Billy Munk Theatre, 302 East 45th St.
Phone Res. Acc. 683-7584

The Joffrey is a time for joy:
Tonight at 8:00
Remembrances
Secret Places
Fanfarita
Deuce Coupe II
Phone Reservations 489-6810
City Center 55th Street Theater
131 West 55th Street

STEVEN BAKER
BOYS! BOYS! BOYS!
MALE REVUE
ALL LIVE!
Thu & Fri: 8:30 Sat: 7:30 & 10 Sun: 7:30-$5.
Brussels Paramus, 114 W. 14th St., N.Y.C.: 675-9822

Tonight 8, Tom'w 7:30 & 10:15, Sun. 3 & 7:30.
"EXTREMELY FUNNY! Diane Keaton IS DELIGHTFUL!" —Barnes, N.Y. Times
in Israel Horovitz'
The Primary English Class
Directed by Edward Berkeley
CHARGIT: on major credit cards:—239-7177.
CIRCLE IN THE SQUARE DOWNTOWN
159 Bleecker St., N.Y.C. 10012. 254-6330
SEE ABC'S FOR DETAILS

AN EVENING OF
KURT WEILL
sung by
MARYIN BRASCH
TONIGHT at 7:30 P.M.
LIMITED ENGAGEMENT THRU APRIL 3
TICKETS $3.50
BAR/FOOD MIN. $2.50
MAMA GAIL'S
24 Wooster Street • 925-2347
PERF. SCHED. TUES. thru SAT. EVES. at 7:30 P.M.

LAST WEEKS
Tonight at 7:30, Tom'w 6 & 9
SUN. at 2 & 5
GODSPELL
M.C./B.A. Credit Card Sales 239-7177
For Group Sales Only: (212) 757-9288
PROMENADE THEATRE
B'way at 76th St. 799-7690

NEW YORK PHILHARMONIC
PIERRE BOULEZ MUSIC DIRECTOR
At Avery Fisher Hall, Lincoln Center
THIS AFT. 2:00
FRI. EVG. 8:30, TUES. EVG. 7:30
BOULEZ conductor
VLADIMIR ASHKENAZY pianist
SCHUBERT Symphony No. 9
SCHOENBERG Five Pieces, Opus 16
PROKOFIEFF Piano Concerto No. 5
Student Discounts Avail. ½ hr. before today's concert
For ticket information call 874-2424

"Brilliant new porn film. The incessant, endless sex is a pleasure to behold and great fun to witness. As 'Deep Throat' was to sex films in 1972, 'MISTY' is to erotic films today. No other film is going to equal this one. It simply has to be the best film of 1976. 100%"
Al Goldstein

"Misty Beethoven"

Introducing
Constance Money
Starring
Jamie Gillis
Jaqueline Beudant
with
Terri Hall/Gloria Leonard/Casey Donovan/Ras Kean
Directed by
Henry Paris

WORLD 49th ST.
49th St. Bet. 6th & 7th Aves. • Opens 9:45 A.M. • CI7-5747 LATE SHOW

Music: The Londoners

By JOHN ROCKWELL

The London Symphony Orchestra's second concert of its current New York run Wednesday night at Carnegie Hall confirmed some of the problems that had been reported after its opening concert on Tuesday. In particular, there was a curiously unblended quality to the various instrumental choirs in the two big orchestral works of the program, Roy Harris's Symphony No. 3 and Tchaikovsky's Symphony No. 4.

•

There are three possible explanations for that. One is that a silky homogeneity on the Philadelphia model is not a quality prized by the Londoners, and that they prefer a sort of quadraphonic clarity. Another is that André Previn, the conductor, simply doesn't strive for such a blend, either as a matter of personal taste or because he doesn't listen for it. Last is that the London brass and winds are louder and more assertive in relation to the thinnish strings than in American orchestras.

In the Tchaikovsky, such oddities were further complicated by Mr. Previn's matter-of-fact, over-respectable reading. It was almost as if the conductor were still trying to exorcise his pop image here, and had chosen to play his Tchaikovsky as soberly as possible. The result was *many delicately* effective details tha refused to coalesce.

On the positive side, it was good to hear the Harris, and a nice gesture to hear it from an English orchestra. Mr. Harris hasn't stood up too well in current fashion, but the Third is his best-known and probably his best symphony, and for all its neo-Brahmsian rhetoric it makes a rousing impression.

•

But the triumph of the night—and it was a triumph—was Mr. Previn's account of the Mozart Piano Concerto No. 20 in D minor (K. 466). The only problems here were a clunky piano and an incongruous third-movement cadenza by Mr. Previn. Otherwise his piano playing was the epitome of gentle musicality, and the accompaniment — particularly the spectacular flute and oboe work—supported him almost ideally.

Events Today

Music

METROPOLITAN OPERA, Lincoln Center, Bizet's "Carmen," 8.
NEW YORK CITY OPERA, New York State Theater, Lincoln Center, Puccini's "Turandot," 8.
NEW YORK PHILHARMONIC, Avery Fisher Hall, Lincoln Center, 2.
ELLA FITZGERALD, Avery Fisher Hall, 8.
JEAN-PIERRE RAMPAL and EUGENIA ZUKERMAN, flutists; PINCHAS ZUKERMAN, violinist-violist, Carnegie Hall, 8.
ELLY AMELING, soprano, Hunter College Assembly Hall, 8.
BERENICE LIPSON-GRUZEN, pianist, Hunter College Playhouse, 8.
MIRIAM FRIED, violinist, and GARRICK OHLSSON, pianist, Rogers Auditorium, Metropolitan Museum of Art, 8.
COUNTRY GENTLEMEN, bluegrass, N.Y.U. Loeb Student Center, 566 La Guardia Place, 8.
RESONANCE, chamber ensemble, C.U.N.Y. Graduate Center's third-floor studio, 33 West 42d Street, 8.
B.B. KING & BOBBY "BLUE" BLAND, Beacon Theater, Broadway and 74th Street, 8:30.
PHILIP GLASS ENSEMBLE and chorus, the Kitchen, 484 Broome Street, 8:30.
CARROLL GLENN, violinist, and EUGENE LIST, pianist, Hubbard Hall, Manhattan School of Music, 120 Claremont Avenue, 8.
GREENWICH HOUSE ORCHESTRA, Greenwich House, 27 Barrow Street, 8.
TARACK CHAMBER ENSEMBLE, Lemercq Space, Brooklyn Academy of Music, 30 Lafayette Avenue, Brooklyn, 8:30.

Dance

CITY CENTER JOFFREY BALLET, City Center 55th Street Theater, 8.
DANCE THEATER OF HARLEM, Uris Theater, 8.
JEANETTE LEENTVAAR AND PAUL VERSTEEG, Washington Square Methodist Church, 133 West Fourth Street, 8.
JIM AND LORRY MAY, American Theater Laboratory, 219 West 19th Street, 8.
LUISE WYKELL AND COMPANY, Theater of the Riverside Church, Riverside Drive and 120th Street, 8.

High Times and High Adventure on the High Seas!

LIZA GENE HACKMAN MINNELLI BURT REYNOLDS
A STANLEY DONEN FILM
LUCKY LADY
Produced by MICHAEL GRUSKOFF · Directed by STANLEY DONEN
Written by WILLARD HUYCK and GLORIA KATZ
A GRUSKOFF/VENTURE PRODUCTION
Music by RALPH BURNS
PG PARENTAL GUIDANCE SUGGESTED
NOW PLAYING at a LUCKY Theatre Near You
MANHATTAN: UA EAST · BRONX: UA INTERBORO · QUEENS: UA BAYSIDE, CONTINENTAL, GLEN OAKS · BROOKLYN: ALBEMARLE, KINGS PLAZA SOUTH, MAYFAIR · STATEN ISLAND: FOX PLAZA 2, ST. GEORGE · NASSAU: MERRICK MALL CINEMA, UA PLAYHOUSE, TOWN, TWIN SOUTH, RKO TWIN 2 · SUFFOLK: UA BAY SHORE, UA BAY SHORE (Sunrise Hwy.), FOX, UA SUNWAVE 1, RKO TWIN 1 · WESTCHESTER: CARMEL #2, CINEMA 1776, MALL #1, BRUNSWICK SQUARE #2, CLARIDGE, FOX Union, FOX Woodbridge, HUDSON PLAZA 1, MALL #2, MORRIS COUNTY MALL #2, MOVIES 1, PLAZA, SOMERVILLE CIRCLE #2
SNEAK PREVIEW TONIGHT EXCEPT AT THEATRES (*)

MAJOR STUDIO PREVIEW TONIGHT
AT THESE THEATRES
CHECK THEATRES FOR STARTING TIMES

"BREAKAWAY FUNNY" –Jay Cocks, Time

Starring LENNY BAKER SHELLEY WINTERS ELLEN GREENE CHRISTOPHER WALKEN Produced by PAUL MAZURSKY and TONY RAY
Written and Directed by PAUL MAZURSKY COLOR by MOVIELAB PRINTS BY DE LUXE®
R RESTRICTED

BRONX: UA INTERBORO
BROOKLYN: MANN'S ALBEMARLE, CENTURY'S KINGS PLAZA SOUTH, CENTURY'S MAYFAIR
QUEENS: UA BAYSIDE, CREATIVE'S CONTINENTAL, CENTURY'S GLEN OAKS
STATEN ISLAND: MANN'S FOX PLAZA 2
UPSTATE N.Y.: MALL #1 Monticello
ROCKLAND: LAFAYETTE Suffern, MALL CINEMA Nanuet
NASSAU: GOLDMAN'S MERRICK MALL CINEMA, UA PLAYHOUSE, MANN'S TOWN, MANN'S TWIN SOUTH, RKO TWIN 2
SUFFOLK: UA BAY SHORE, MANN'S FOX, UA SUNWAVE 1, RKO TWIN 1
WESTCHESTER: GENERAL CINEMA'S CENTRAL PLAZA CINEMA 1, GENERAL CINEMA'S WESTCHESTER MALL 2, FLORIN'S PELHAM PICTURE HOUSE
NEW JERSEY: BRUNSWICK SQUARE #2, CINEMA 35, CLARIDGE, FOX Union, FOX Woodbridge, HUDSON PLAZA 1, MALL #2, MORRIS COUNTY MALL #2, MOVIES 1, PLAZA, SOMERVILLE CIRCLE #2, TOTOWA #2, WASHINGTON CINEMA

6 —nominated for— ACADEMY AWARDS

BEST PICTURE
BEST ACTOR Al Pacino
BEST DIRECTOR Sidney Lumet
BEST FILM EDITING Dede Allen
BEST SUPPORTING ACTOR Chris Sarandon
BEST SCREENPLAY Frank Pierson

AL PACINO in DOG DAY AFTERNOON
Also Starring JOHN CAZALE · JAMES BRODERICK · CHRIS SARANDON and CHARLES DURNING as Moretti · Screenplay by FRANK PIERSON
Produced by MARTIN BREGMAN and MARTIN ELFAND · Directed by SIDNEY LUMET · Film Editor DEDE ALLEN · TECHNICOLOR®
From WARNER BROS. A WARNER COMMUNICATIONS COMPANY R RESTRICTED

Plus 2nd Hilarious Feature at Most Theatres
"A VERY FUNNY MOVIE." –Pat Collins, WCBS-TV
James Caan Alan Arkin

Freebie and the Bean
Panavision® Technicolor® From Warner Bros. A Warner Communications Company R RESTRICTED

2nd BIG WEEK at Blue Ribbon Theatres
MANHATTAN: GUILD 5, FORUM 47th St. 47th St. & BROADWAY, BEEKMAN 2nd AVE. AT 65th ST., PARAMOUNT 60th ST. & BROADWAY
BROOKLYN: CENTURY'S KINGS PLAZA NORTH, UA MARBORO, CENTURY'S RIALTO
BRONX: UA CAPRI, POZIN'S KENT
QUEENS: UA CINEMA LEFRAK CITY, UA JACKSON JACKSON HEIGHTS, CENTURY'S PROSPECT 1 FLUSHING
SUFFOLK: UA BRENTWOOD BRENTWOOD, IMCO'S HAUPPAUGE HAUPPAUGE, UA RIALTO PATCHOGUE, CENTURY'S SHORE 2 HUNTINGTON
NASSAU: GG 5 BEACON PORT WASHINGTON, CENTURY'S FLORAL FLORAL PARK, CENTURY'S GREEN ACRES VALLEY STREAM, UA HICKSVILLE, THE MOVIES AT SUNRISE MALL 1 MASSAPEQUA
STATEN ISLAND: ACKERMAN'S LANE NEW DORP, UA PARAMOUNT STAPLETON
WESTCHESTER: UA BRONXVILLE BRONXVILLE, UA CINEMA WHITE PLAINS, HALLMARK'S PLAZA SOMERS
UPSTATE N.Y.: CARMEL 1 Carmel, QUICKWAY PLAZA Chester
NEW JERSEY: CHANCELLOR Irvington, FOX Hackensack
NEW JERSEY: HYWAY Fairlawn, MORRIS HILLS 1 Parsippany, OAKLAND TWIN 1 Oakland, PLAINFIELD INDOOR Edison, RIALTO Westfield, STATE 1 Jersey City, TURNPIKE INDOOR East Brunswick, WELLMONT Montclair

They had more than love - they h

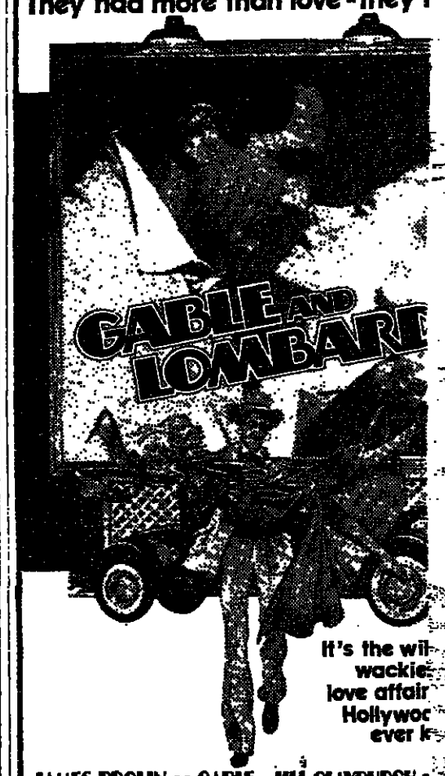

It's the wil wackie love affair Hollywoo ever k

JAMES BROLIN as GABLE · JILL CLAYBURGH a
A SIDNEY J. FURIE FILM/A HARRY KORSHAK PRODUCTION OF "GABL
Starring JAMES BROLIN · JILL CLAYBURGH · ALLEN GARFIELD · RE
Written by BARRY SANDLER · Music by MICHEL LEGRAND · Directed b
Produced by HARRY KORSHAK · A UNIVERSAL PICTURE TECHNICOLO
Original sound track available Exclusively on MCA Records & Tapes R RESTRICTED

NOW PLAYING
ON THE EASTSIDE: LOEWS CINE 3RD AVE. AT 86TH ST. (212) 427-1332 1:00, 3:20, 5:40, 8:00, 10:20
ON LONG ISLAND: UA CINEMA 150 JERICHO TPKE., SYOSSET (516) 364-8700 2:20, 5:00, 7:45, 10:30
IN NEW J UA CINE ROUTE 46, (201) 239 2:40, 5:00, 7

ACADEMY AWARD NOMINEE
"ONE OF THE YEAR'S TEN BEST FILMS"
–Vincent Canby, New York Times –William Wolf, Gannett –Frank Rich, New York Post –Martin Levine, Newsday –Stewart Klein, WNEW-TV –Walter Spencer, WOR Radio –Bob Salmaggi, WINS Radio –Kathleen Carroll, Daily News –Pat Collins, WCBS-TV

The MAGIC FLUTE
A SURROGATE RELEASE
NOW AT A THEATRE NEAR YOU
MANHATTAN: EMBASSY 72ND ST. 72ND & BROADWAY, JULIET 3RD AVE. AT 84TH ST., WAVERLY 6TH AVE. AT W. 3RD ST.
BRONX: DALE
BROOKLYN: BROOKLYN HGTS. CINEMA, MIDWOOD
QUEENS: MAIN STREET FLUSHING, QUARTET FLUSHING
SUFFOLK: NORTH BABYLON NORTH BABYLON, UA OAKDALE OAKDALE
NASSAU: CINEMA MANHASSET, PEQUA MASSAPEQUA
UPSTATE: ACADEMY NEW PALTZ
WESTCHESTER: FINE ARTS SCARSDALE, LARCHMONT LARCHMONT, MAIN STREET NEW ROCHELLE, ROME PLEASANTVILLE
NEW JERSEY: BERGEN MALL PARAMUS, BELLEVUE UPPER MONTCLAIR, CINEMA WESTFIELD, TEANECK TEANECK

Academy Award Nominee
Best Actor
Maximilian Schell

"One of the greatest screen performances of all time." —CBS
"One of the most shatteringly brilliant performances in the history of films." —NBC-TV

MAXIMILIAN SCHELL in THE MAN IN THE GLASS BOOTH
Released by AFT Distributing Corporation PG
EXCLUSIVE ENGAGEMENT 68th St. Playhouse 3rd Ave. at 68th St. RE4-0302 12, 2, 4, 6, 8, 10
Academy Member and Guest Admitted Free Upon Presentation of Membership Card

MARLON BRAN
BURN
AND
BATTLE O
ALGIER
West of 5th Ave. 8th ST. PLAYHOUSE

George C. Scott NOW THRU TUES. The Hindenburg
NICK LEMMON WALTER MATTHAU THE FRONT PAGE
SYMPHONY B'WAY • 95th ST.

S Mon.-Fri. 5pm $1.50 after 5 & all day Sat. Sun. & Hols.
WALTER CRONKITE "THE SU BOY" 12-3-4-6
72nd AT FIRST AVE.

هكذا من الاصل

هكذا من الأصل

brilliant!

"Adults who want to see a well made film with a **BRILLIANT** performance by Robert DeNiro will hail 'TAXI DRIVER'." —*Gene Shalit, NBC-TV*

"'Taxi Driver' is a disturbing, frightening film, but it has the desperate excitement that goes with its vision of the city. The cast is a juicy one but first and last 'Taxi Driver' belongs to Robert DeNiro, the most **REMARKABLE** young actor of the American screen." —*Jack Kroll, Newsweek Magazine*

"Robert DeNiro is brilliant... a **DEVASTATING** performance. The twist ending should leave audiences gasping." —*Kathleen Carroll, New York Daily News*

"**FEROCIOUS! VOLATILE!** No other film has ever dramatized urban indifferences so powerfully." —*Pauline Kael, New Yorker*

"Robert DeNiro's performance is **REMARKABLE**, an achievement that brings out a personal 10. However you get there, be sure to get to see 'Taxi Driver.'" —*Pat Collins, WCBS News*

"It is not an experience you'll soon forget, for it is more than disconcerting—it is **SHOCKING**." —*Frank Rich, New York Post*

"Robert DeNiro... riveting, **FASCINATING** acting of this sort is rare in films." —*Vincent Canby, N.Y. Times*

"'Taxi Driver' is a really fine movie, one of the first **EXCITING** pictures of the year." —*Walter Spencer, WOR Radio*

"'Taxi Driver' is a **SMASHING** movie." —*Liz Smith, Cosmopolitan*

"A **JOLTING** film to remember." —*William Wolf, Cue Magazine*

"Robert DeNiro. A **STUNNING** veracious performance." —*Richard Schickel, Time Magazine*

COLUMBIA PICTURES presents
ROBERT DE NIRO
TAXI DRIVER
A BILL/PHILLIPS Production of a MARTIN SCORSESE Film

JODIE FOSTER ALBERT BROOKS as Tom HARVEY KEITEL
LEONARD HARRIS PETER BOYLE as Wizard
and CYBILL SHEPHERD as Betsy

Screenplay by PAUL SCHRADER Music BERNARD HERRMANN Produced by MICHAEL PHILLIPS and JULIA PHILLIPS
Directed by MARTIN SCORSESE Production Services by Devon/Rosby Bright R RESTRICTED

Columbia Pictures

NOW AT COLUMBIA PREMIERE THEATRES

BROOKLYN: RKO DYKER; LOEWS KINGS; LOEWS GEORGETOWNE I
QUEENS: BRANDT COLONY (Jackson Heights); RKO KEITH'S (Flushing); INTERBORO ELMWOOD (Elmhurst)
NASSAU: EAST MEADOW TWIN (E. Meadow); RKO TWIN (Lawrence); RKO TWIN (Rockville Centre); RITO N. MASSAPEQUA (N. Massapequa); BROADWAY ROSLYN (Roslyn)
SUFFOLK: TOWN & COUNTRY ELWOOD CINEMA (Elwood); RKO TWIN (Babylon); UA PATCHOGUE D.I. INDOOR (Patchogue); LOEWS STONYBROOK 1 (Stony Brook); UA EASTHAMPTON (Easthampton)
WESTCHESTER: ACME/RKO RYE RIDGE (Rye Town); GENERAL CINEMA CINEMA 2 (Hartsdale); LOEWS NEW ROCHELLE (New Rochelle); GENERAL CINEMA ARCADIAN 2 (Ossining); GENERAL CINEMA WESTCHESTER MALL (Peekskill)
DISTRICT: CASE SQUARE (Newburgh); UA ROUTE 59 (Nanuet); BRANDT TOWN (New City); READE COMMUNITY (Kingston); CASE JULIET (Poughkeepsie); FLORIN MONTECO MALL I (Monticello)
MANHATTAN: CINEMA SERVICES CENTER (Bloomfield); RKO MILLBURN (Millburn); LOEWS TROY HILLS I (Parsippany); MIDDLEBROOK TWIN (Emerson); MOVIES (Redbank); RKO TWIN (Paramus); FRANK TOWN WEST (Middletown); MUSIC MAKERS MALL 3 (Freehold); READE CINEMA 10 (Succasunna); GENERAL CINEMA MADISON CINEMA (Sayreswood); READE WOODBRIDGE (Woodbridge); LOEWS RTE. 18 2 (E. Brunswick); LOEWS JERSEY CITY 1 (Jersey City); BRANDT COMMUNITY (Morristown); RKO STANLEY WARNER (Paramus); UA FAIRVIEW CINEMA (Fairview); GENERAL CINEMA RUTGERS PLAZA 1 (Franklin Township)

THE WORLD'S GREATEST STAGE AND SCREEN SHOW
RADIO CITY MUSIC HALL
SHOWPLACE OF THE NATION IN THE HEART OF ROCKEFELLER CENTER 246-4600
The Great Easter Show

"'ROBIN AND MARIAN' IS A GRAND AND ENTHRALLING ROMANTIC SAGA which jells gloriously and artistically. It's what we grew up loving about movies." —*REX REED*

"The movie is a ravishing romance. For Miss Hepburn 'Robin and Marian' is the kind of return to glory worth writing ballads about." —*FRANK RICH, New York Post*

"The film...has the wit, strength and sheer presences of Sean Connery and Audrey Hepburn in the title roles." —*VINCENT CANBY, Sunday Times*

COLUMBIA PICTURES and RASTAR PICTURES present
AUDREY HEPBURN
SEAN CONNERY ROBERT SHAW
IN
"ROBIN AND MARIAN"
A RICHARD LESTER FILM
NICOL WILLIAMSON
DENHOLM ELLIOTT RONNIE BARKER
KENNETH HAIGH IAN HOLM
and RICHARD HARRIS as Richard the Lionheart
A RAY STARK-RICHARD SHEPHERD Production • Music by JOHN BARRY
Executive Producer RICHARD SHEPHERD • Written by JAMES GOLDMAN
Produced by DENIS O'DELL • Directed by RICHARD LESTER
PG

"Audrey Hepburn and Sean Connery are imperfectly matched—silk and chain mail—which means, of course, that they are superb together. It is tempting but unfair to go into details of their last scene. Let it just be said that it is one of the most unconscionable assaults on the tear ducts." —*JAY COCKS, Time Magazine*

ON THE GREAT STAGE

THE WORLD-FAMOUS TWO-PART HOLIDAY PRESENTATION
"Glory of Easter"

plus
"MANHATTAN EASTER"
produced by PETER GENNARO
featuring THE ROCKETTES,
with special guest artists and the Symphony Orchestra under the direction of Will Irwin.
Settings by John William Keck, costumes by Frank Spencer.

Advance sale reserved seats may be purchased at Box Office or by mail. General admission seats available for each performance every day.
PARKING FOR PATRONS IS CONVENIENT AND REASONABLE AT ROCKEFELLER CENTER GARAGE 6 P.M. TO 12:30 A.M. (EXC. SAT.)—$2.00 PLUS TAX—VALIDATE YOUR PARKING CHECK
FOR SPECIAL GROUP ARRANGEMENTS CALL (212)541-9436

DOORS OPEN TODAY 10:15 A.M. • PICTURE: 10:35, 1:21, 4:16, 7:01, 9:40 • STAGE SHOW: 12:30, 3:19, 6:16, 8:50 • DOORS OPEN TOMORROW 10:15 A.M.

KILLER FORCE — They were professionals who killed for hire. But the man who hunted them killed for pleasure!

...SAVALAS · PETER FONDA · HUGH O'BRIAN
...PSON · MAUD ADAMS · CHRISTOPHER LEE
KILLER FORCE
color prints by MOVIELAB an American International Release
Original Motion Picture Soundtrack Album available on Ardis Fidelity Records.

NOW PLAYING AT A THEATRE NEAR YOU!

BROOKLYN: RKO ALBEE; LIGHTSTONE'S BENSON #1; CHOPIN; LIGHTSTONE'S CITY LINE; CREATIVE'S MADISON; REX CINEMA; LIGHTSTONE'S RUBBY #1
BRONX: POZIN'S KENT; MELBA; BRANDT'S SURREY
QUEENS: CREATIVE'S BELLE HARBOR (Far Rockaway); INTERBORO'S LAURELTON (Laurelton); BRANDT'S ROCHDALE (Jamaica)
SUFFOLK: LESSER'S MATTITUCK 2 (Mattituck); CREATIVE'S SHIRLEY 1 (Shirley); LIGHTSTONE'S SOUTH BAY 3 (West Babylon)
WESTCHESTER: HALLMARK'S PLAZA (Somers); STRAND (North Tarrytown)
NASSAU: CENTURY'S ARGO (Elmont)
PLUS 2nd FEATURE AT MOST THEATRES
THEATRES IN UPSTATE N.Y., CONNECTICUT AND NEW JERSEY

"EFRAT LAVIE IS ONE OF THE MOST GRACEFUL AND BEAUTIFUL ACTRESSES ON THE SCREEN." —Donald J. Mayerson, Cue Magazine

"This is a piece of rare beauty and honesty, and certainly one of the most notable films yet to come out of Israel." —Jack Leon, Jerusalem Post

My Michael
BASED ON THE NOVEL BY AMOS OZ

Alfred Plaine presents ODED KOTLER · EFRAT LAVIE
IN A FILM BY DAN WOLMAN EXECUTIVE PRODUCER: SHLOMI COHEN • DIRECTOR OF PHOTOGRAPHY: ADAM GREENBERG • SCREENPLAY: ESTER MOR and DAN WOLMAN • MUSIC: ALEK CAGAN
VOTED BEST ISRAELI FILM OF 1975
AMERICAN PREMIERE NOW
festival A WALTER READE THEATRE 57th St. at 5th Ave. • LT 1-2323
English Subtitles 12, 1:40, 3:25, 5:10, 6:55, 8:40, 10:20

"A film with taste both civilized and all-inclusive... Very much in the spirit of Boccaccio... in the great tradition of total immorality." —*Winsten, N.Y. Post*

"The most novel erotic situations..." —*Village Voice*

"Miles ahead Emmanuelle." —*Bruce Williamson, Playboy*

"Bizarre and bewilderingly beautiful... Immoral Tales is stunningly directed." —*Norma McLain, Stoop, After Dark*

"Develops a single-minded intensity that I have always felt to be the soul of sex in the movies." —*Roger Greenspun, Penthouse*

"The work of a talented filmmaker who is amazed by all the erotic possibilities women present. Fantastic, satiric, erotic... everything to do with lust." —*Canby, N.Y. Times*

IMMORAL TALES
starring Paloma Picasso
DIRECTED BY WALERIAN BOROWCZYK PRODUCED BY ANATOLE DAUMAN
AN ARGOS FILM IN COLOR A SYN-FRANK ENTERPRISES FILM
French with English subtitles X
PRIX DE L'AGE D'OR LONDON FILM FESTIVAL
FROM NEW LINE CINEMA
THE fine arts A WALTER READE THEATRE 58th St. Bet. Park and Lex. PL 5-6030 12, 2, 4, 6, 8, 10

...KAWAY FUNNY, PAUL MAZURSKY'S ...STOP, GREENWICH VILLAGE' is a ...reminiscence about the tough lessons ...nall victories that mark the end of ...g up." —Jay Cocks, Time Magazine

PAUL MAZURSKY'S
NEXT STOP, GREENWICH VILLAGE
R
CINEMA I 3rd Ave. at 60th St. • PL 3-6022 12:50, 2:50, 4:50, 6:55, 9, 11

GUILD 50th 33rd St. at Rockefeller Plaza PL 7-0687
"CHALLENGE TO BE FREE" 11, 12:45, 2:30, 4:15, 6, 7:50, 9:45
NEW EMBASSY 46 St. Bway at 46 St. PL 7-2408
"LOVE & ANARCHY" & "SEDUCTION OF MIMI"

EXCLUSIVE ENGAGEMENT
"A BEAUTIFULLY ACTED, TOUGH-TALKING COMEDY." —Vincent Canby, New York Times
RICHARD DREYFUSS
INSERTS X
THE CINEMA Studio BROADWAY AT 66th STREET • 877-4040 12, 2, 4, 6, 8, 10

SPREAD EAGLES
TOUGH! ROUGH! DIRTY!
THE BOYS FROM HAND IN HAND
DEMI-GODS AND THE FIRST ANIMATED MALE FILM
EXTRA SHOW JACK THE STRIPPER'S MALEBOX REVIEW 2, 4, 6, 8, 10 PM
EROS 732 8th AVE. BET. 45th & 46th Sts. 581-4594 X ALL MALE CAST LATE SHOW FRI. & SAT.

WORLD PREMIERE
"MARC STEVENS I FIND SEXY IN A DEGENERATE SORT OF WAY..." —Al Goldstein's Publication
"DESERVES AN ACADEMY AWARD..." —Michael's Thing
The Agony & Ecstacy of...
Michael, Angelo and David
Marc Stevens
David Savage
X-RATED · COLOR
ALL MALE CAST
LINCOLN ART 57th STREET BET. 6th & BWAY 582-2332
OPEN 10 AM 'TIL 2 AM

Starts TODAY
NOMINATED FOR ACADEMY AWARD
BEST ACTRESS
Ann-Margret
"Tommy"
PG
86th St. EAST Bet. 2nd & 3rd Ave. • AG 9-1144
1-3-5-7-9-11

Looking for a big, big job? Look for it in the Business/Finance Section of the Sunday New York Times. And look under CAREER MARKETPLACE...in the Business/Finance Pages every Tuesday.

NOFINE

or never give a saga an even break!

"BLAZING SADDLES" Starring CLEAVON LITTLE · GENE WILDER · SLIM PICKENS · DAVID HUDDLESTON · CLAUDE EMNIS STARRETT, JR. Also Starring MEL BROOKS HARVEY KORMAN and MADELINE KAHN · Screenplay by MEL BROOKS, NORMAN STEINBERG, ANDREW BERGMAN, RICHARD PRYOR, ALAN UGER Story by ANDREW BERGMAN · Produced by MICHAEL HERTZBERG · Directed by MEL BROOKS · PANAVISION® TECHNICOLOR® R RESTRICTED

From Warner Bros. A Warner Communications Company

2nd HOT WEEK at a FLAGSHIP theatre near you!

MANHATTAN: LOEWS STATE 2 B'WAY & 45th ST. · SUTTON 57th ST. & 3RD AVE.

THE BRONX: BRANDT'S CITY CINEMA · UA VALENTINE · REDSTONE'S WHITESTONE D.I.

BROOKLYN: CENTURY'S AVALON · UA DUFFIELD · INTERBORO'S HARBOR

STATEN ISLAND: MANN'S FOX PLAZA 1 NEW DORP · UA ISLAND 1 NEW SPRINGVILLE

QUEENS: UA CROSSBAY 1 OZONE PARK · UA MIDWAY FOREST HILLS · CENTURY'S PROSPECT FLUSHING

NASSAU: CENTURY'S FANTASY ROCKVILLE CENTRE · UA MID-ISLAND BETHPAGE · THE MOVIES AT SUNRISE MALL 3 MASSAPEQUA · CENTURY'S ROOSEVELT FIELD GARDEN CITY · UA SQUIRE GREAT NECK · REDSTONE'S SUNRISE D.I. VALLEY STREAM · UA WESTBURY D.I. JERICHO

WESTCHESTER: GENERAL CINEMA'S ARCADIAN 1 OSSINING · BRANDT'S CINEMA 22 BEDFORD VILLAGE · GENERAL CINEMA'S ELMSFORD D.I. ELMSFORD · GENERAL CINEMA'S HARTSDALE 1 HARTSDALE · CENTURY'S MALL NEW ROCHELLE · GENERAL CINEMA'S WESTCHESTER MALL 3 PEEKSKILL

SUFFOLK: UA CINEMA BAY SHORE · UA COMMACK D.I. COMMACK · UA PATCHOGUE OUTDOOR PATCHOGUE · UA PLAZA PATCHOGUE · UA SMITHTOWN SMITHTOWN · UA WESTHAMPTON WESTHAMPTON · CENTURY'S YORK HUNTINGTON

UPSTATE NY: CARMEL 2 CINEMA Middletown · CINEMA 45 Spring Valley · COMMUNITY Kingston · DUTCHESS Poughkeepsie · LIBERTY Liberty · MONTEGO MALL 2 Monticello · MID VALLEY Newburgh · PEARL RIVER · STATE Port Jervis · 303 D.I. Orangeburg

NEW JERSEY: BERKELEY 2 Bayville · BRUNSWICK D.I. North Brunswick · CENTURY 2 Paramus · CINEMA 1 South Plainfield · CINEMA 2 Hazlet · CIRCLE Asbury Park · CIRCLE TWIN 1 Bricktown · COLONY Livingston · CORY Somerville · FREEHOLD 1 · HACKENSACK D.I. Little Ferry · HUNTERDON Flemington · JACKSON · LEDGEWOOD D.I. · LOEWS RT. 18 #1 East Brunswick · MADISON MALL Hackettstown · MORRIS PLAINS D.I. · MOVIES 3 Red Bank · NEWTON · PALACE Orange · PARAMOUNT Newark · PASCACK Westwood · PLAINFIELD OUTDOOR Edison · ROOSEVELT D.I. Jersey City · RUTGERS PLAZA 2 Franklin Township · STATE 3 Jersey City · STRAND Summit · LOEWS TROY HILLS 2 Parsippany · UNION D.I. · VERONA Verona · WASHINGTON Washington · WAYNE Wayne

---

JACK NICHOLSON
ONE FLEW OVER THE CUCKOO'S NEST

9 ACADEMY AWARD NOMINATIONS
INCLUDING
BEST PICTURE · BEST ACTOR
JACK NICHOLSON

Fantasy Films presents A MILOS FORMAN FILM JACK NICHOLSON in ONE FLEW OVER THE CUCKOO'S NEST Starring LOUISE FLETCHER and WILLIAM REDFIELD · Screenplay by LAWRENCE HAUBEN and BO GOLDMAN · Based on the novel by KEN KESEY · Director of Photography HASKELL WEXLER Music by JACK NITZSCHE · Produced by SAUL ZAENTZ and MICHAEL DOUGLAS · Directed by MILOS FORMAN

R RESTRICTED · ORIGINAL SOUNDTRACK ALBUM AVAILABLE ON FANTASY RECORDS AND TAPES · United Artists A Transamerica Company

5TH SMASH WEEK! AT RED CARPET THEATRES

MANHATTAN: RIVOLI B'WAY & 49TH ST. · TRANS-LUX EAST 3RD AVE. AT 58TH ST. · TRANS-LUX 85TH ST. AT MADISON AVE. · GREENWICH 7TH AVE. & 12TH ST. · THALIA 95th ST. & B'WAY

BRONX: PARADISE TWIN 2 2413 GR. CONCOURSE · GLOBE WHITE PLAINS RD. & PELHAM PKWY.

BROOKLYN: BROOK FLATLANDS & FLATBUSH AVES. · KINGSWAY KINGS HIGHWAY & CONEY ISL. AVE. · ALPINE 5TH AVE. & 65TH ST.

STATEN ISL.: RICHMOND SHOPPING CENTER KORVETTE CITY

WESTCHESTER: CENTRAL PLAZA CINEMA 2 YONKERS · TOWN NEW ROCHELLE · CINEMA 1 PEEKSKILL

QUEENS: MEADOWS 190TH STREET FRESH MEADOWS · FOREST HILLS · CROSSBAY 2 OZONE PARK

SUFFOLK: MALL LANE GROVE SMITH HAVEN SHOPPING MALL · SHORE 1 HUNTINGTON · BABYLON BABYLON · SOUTH HAMPTON · PATCHOGUE PATCHOGUE

NASSAU: PARK EAST GARDEN CITY PARK · PLAINVIEW SO OYSTER BAY ROAD · LYNBROOK MERRICK ROAD · MEADOWBROOK EAST MEADOW · JERRY LEWIS 1 & 2 MASSAPEQUA

ROCKLAND: CENTRAL PEARL RIVER · CINEMA 304 NEW CITY

UPSTATE N.Y.: ROOSEVELT HYDE PARK · WINDSOR VAIL'S GATE

NEW JERSEY: PARAMUS 1 PARAMUS · HUDSON PLAZA 2 JERSEY CITY · ESSEX GREEN 1 WEST ORANGE · CINEMA 2 SO PLAINFIELD · BRUNSWICK SQ. CINEMA 1 EAST BRUNSWICK · AMBOY D.I. SAYREVILLE · MORRIS COUNTY MALL 1 HANOVER TOWNSHIP · K CINEMA RANDOLPH TOWNSHIP · FREEHOLD 1 FREEHOLD · SHREWSBURY CINEMA 1 SHREWSBURY · CINEMA 1 HAZLET · MOVIES 2 WEST END LONG BRANCH · BLUE STAR CINEMA 1 WATCHUNG · WILLOWBROOK WAYNE · ALLWOOD CLIFTON · CLOSTER CLOSTER · DOVER TOMS RIVER · MALL CINEMA 1 BRICKTOWN

"A treasure trove of sex." Borden Scott AFTER DARK

What can you steal from a naked lady?...

her family jewels (X)

2ND SMASH WEEK

CAMEO 59th St. Twin 1

Scaramouche. A swordsman who knew no fear... no pain... no danger... Scaramouche... the klutz!

The Loves and Times of Scaramouche

MICHAEL SARRAZIN · URSULA ANDRESS in "THE LOVES AND TIMES OF SCARAMOUCHE" co-starring ALDO MACCIONE · GIANCARLO PRETE · Directed by ENZO G. CASTELLARI with MICHAEL FORREST · SAL BORGESE · Produced by FEDERICO G. AICARDI Music by BIXIO, FRIZZI, TEMPERA · In Color · Panavision AVCO EMBASSY PICTURES RELEASE

PG PARENTAL GUIDANCE SUGGESTED

PLUS 2nd FEATURE

NOMINATED FOR ACADEMY AWARD
Best Supporting Actress SYLVIA MILES

ROBERT MITCHUM · CHARLOTTE RAMPLING · JOHN IRELAND · SYLVIA MILES in **"FAREWELL, MY LOVELY"**

TECHNICOLOR® AVCO EMBASSY RELEASE R

NOW AT Deluxe THEATRES

MANHATTAN: PENTHOUSE B'WAY. & 47th ST. · LOEWS 83rd TRIPLEX 83rd ST. & BROADWAY · LOEWS ORPHEUM 86TH ST. & 3RD AVE. BRANDT'S · TIMES SQUARE 42ND ST. BET. 7TH & 8TH

BRONX: RKO FORDHAM · LOEWS RIVERDALE

BROOKLYN: LOEWS GEORGETOWNE 2 · RKO KENMORE · LOEWS ORIENTAL

QUEENS: LOEWS BAY TERRACE BAYSIDE INTERBORO'S · PARSONS FLUSHING INTERBORO'S · TRYLON FOREST HILLS

STATEN ISLAND: GOLDMAN'S RAE TWIN 1 NEW DORP

UPSTATE N.Y.: BEACH CINEMA 2 Peekskill · MT. KISCO Mt. Kisco

NASSAU: B. S. MOSS'S CENTRAL CEDARHURST · UA MANHASSET MANHASSET BRANDT'S · MERRICK MERRICK CREATIVE'S · MINEOLA MINEOLA · THE MOVIES AT SUNRISE MALL #2 MASSAPEQUA · MANN'S TWIN NORTH HICKSVILLE

SUFFOLK: LOEWS SOUTH SHORE MALL BAY SHORE · LOEWS STONY BROOK 2 STONY BROOK · UA SUNWAVE 2 PATCHOGUE · RKO TWIN 2 COMMACK

WESTCHESTER: GROUP CINEMA'S PIX WHITE PLAINS · RKO PROCTOR'S NEW ROCHELLE

NEW JERSEY: BARONET Asbury Park · BLUE STAR #2 Watchung · CINEMA 34 Metuchen · CIRCLE #2 Brick Town · CLIFTON Clifton · COUNTRY Lakewood · ESSEX GREEN #2 West Orange · JERSEY Morristown · LINWOOD Fort Lee · MORRIS HILLS 2 Parsippany · ORITANI Hasbrouck · POND ROAD Freehold · ROUTE 4 CINEMA Paramus · ROUTE 35 D.I. Hazlet · ROYAL Bloomfield · SHREWSBURY #2 Shrewsbury · STANLEY Jersey City · TUTOWA #2 Tutowa · UNION Union · WARNER Ridgewood · SOMERVILLE CIRCLE #1 Raritan

---

"ULTRA EROTIC!

...Radley Metzger's 'The Image' is a faithful, ultra-erotic adaptation of 'L'Image', a French sex novel written pseudonymously by one Jean de Berg, who presumably bore some literary kinship to 'Story of O's' mysterious author, Pauline Reage... If anything, Metzger improves on the book by deepening and broadening even its most explicit sequences with meticulous photography, stylistic cool and a fine sense of the kinky sexual power struggle between S/M's dominant masters and their not-so-innocent slaves. The film's enticing cast is led by Carl Parker...best known as the supermacho male chauvinist in that Silva Thins television commercial. Opposite Parker are stage actresses Marilyn Roberts and Mary Mendum."

Bruce Williamson/PLAYBOY

"What begins as a bemused look at the infernal triangle — sadist, masochist, voyeur — turns into a voluptuous horror movie. 'The Image' is easily Metzger's best film."
Richard Corliss NEW TIMES

"'The Image' could well be a bonanza, to see, and re-see. A kinky closet collection of slave-and-master disciplinary sex, given tender, loving attention by Radley Metzger."
Bob Salmaggi

TODAY ONLY! 'THE IMAGE' (The book) will be given FREE to the first 150 admissions at each theatre.

Radley Metzger's **"THE IMAGE"** (X)

FROM THE LONG-BANNED FRENCH NOVEL, 'L'IMAGE', BY JEAN DE BERG
Starring MARY MENDUM • CARL PARKER • MARILYN ROBERTS • Produced by MARTY RICHARDS & GILL CHAMPION
AN AUDUBON FILMS RELEASE IN EASTMAN COLOR • Directed by RADLEY METZGER
PAPERBACK BOOK, 'THE IMAGE', PUBLISHED BY GROVE PRESS

NEW YORK PREMIERE | THE EASTSIDE CINEMA A UNITED ARTISTS THEATRE 3rd AVE. at 55th ST. 755-3020 12:30, 2:15, 4:15, 6:45, 7:30, 9:20, 11 | Bryan West BROADWAY at 49th ST. CO 5-1355 12, 1:30, 3, 4:30, 6, 7:30, 9, 10:30

N.Y. FILM CRITICS APPLAUD FRANCE'S MOST WIDELY ACCLAIMED FILM OF THE YEAR!

"It's all conceived musically as if it were a melancholy, romantic tune... Sautet is a wizard and the smoothness of his technique has its own beauty."
—Pauline Kael, THE NEW YORKER

"A film worth seeing for its performances. Yves Montand is in peak form...A hymn to the persistence of masculine loyalty." *—John Simon, NEW YORK*

Joseph Green Pictures Presents A Film By CLAUDE SAUTET
Starring YVES MONTAND · STEPHANE AUDRAN · MICHEL PICCOLI
EASTMANCOLOR · ENGLISH SUBTITLES

D.W. Griffith 59th & 2nd Avenue 759-4630 at 1-3-5-7-9 & 11 | Regency B'WAY & 67th STREET 724-3700 at 12-2-4-6-8 & 10

"America is getting to know us." EDITH BOUVIER BEALE

NOW THE BEST MOVIE IN TOWN

A MAYSLES BROTHERS' FILM

GREY GARDENS

BY DAVID MAYSLES/ALBERT MAYSLES/ ELLEN HOVDE MUFFIE MEYER/SUSAN FROEMKE PG

5th Avenue & 58th Street MU 8-2013 · GROUP SALES INFORMATION 582-6050 · THE PARUS · Sunday—Thursday: 12:00, 1:30, 3:05, 4:45, 6:30, 8:15, 10:00 · Friday—Saturday: 1:00, 2:35, 4:15, 5:45, 7:30, 9:15, 11:00

A night on the town?

Six days a week, the new Going Out Guide in The Times tells you where to go, what to see on that night—or day—in the city.

Whatever interests you goes along with "All the News That's Fit to Print." Every day in

The New York Times

N.Y. PREMIERE · A SIZZLING HOT FILM **GAY RAGE** also GLORIOUS COWBOYS (X) · THE KINGS ALL MALE Cinema ADULTS ONLY Daily from 10 a.m. LATE SHOW Fri. & Sat. W. 50 St. Bet. B'way & 8 247-9785

ALL TIMES $1 · THRU TUESDAY · ST. MARKS CINEMA 133, 2nd Ave. 777-1935 · FELLINI'S AMARCORD & BERGMAN'S CRIES & WHISPERS

---

5 ACADEMY AWARD NOMINATIONS · ROBERT ALTMAN'S **NASHVILLE** 1:00, 3:45, 6:30, 9:15 · CINEMA village 12TH ST., E. OF 5TH AVE. WA 4-2263

LINDA LOVELACE **DEEP THROAT** · The Devil in Miss Jones · Cont. from 10 A.M. · MINI CINEMA 7th AVE. & 48th 265-1413 · Giant Double Feature

3rd SMASH YEAR! **THE NEW YORK EXPERIENCE** THE THEATRICAL STORY OF NEW YORK CITY PAST AND PRESENT. 60 SPECIAL EFFECTS · 48 PROJECTORS · 16 SCREENS · TRANS-LUX EXPERIENCE THEATER · MON.-THURS. 11 A.M.-7 P.M. · FRI., SAT. 11 A.M.-8 P.M. • SUN. 12 NOON-8 P.M. · A TRANS-LUX / BOB CROSBY PRESENTATION

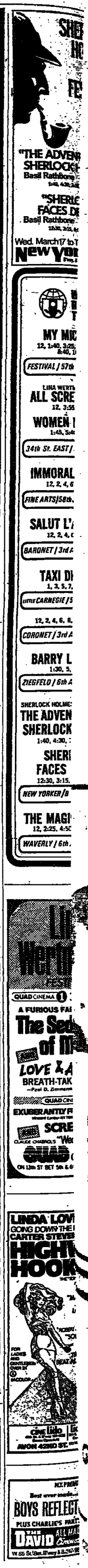

هكذا من الاصل

هكذا من الأصل

Improvements Urged in Laws For Adopting Foster Children

By IVER PETERSON
Special to The New York Times

ALBANY, March 18—A special commission on child welfare proposed legislation today aimed at improving the process by which foster children under state care are taken from unsuitable families and put up for adoption.

The Temporary State Commission on Child Welfare, in releasing its report on the subject, charged that, despite some recent reforms, the complicated and sensitive process involved in making children available for adoption was still too dilatory and confused.

It proposed modifying the many and scattered statutes governing the process into a single body, improving communications between parents, judges, social workers and the children who are involved in adoption proceedings, and changing some of the grounds under which a child can be taken from its natural family—notably by including "severe and repeated child abuse."

"The proposed legislation will set forth in a simple and orderly manner the diverse statutes which now govern the complicated legal business of freeing children for adoption while, at the same time, eliminating existing inconsistencies in the law," Senator Joseph R. Pisani, Republican-Conservative of New Rochelle and chairman of the commission, said in a statement.

Most in City

The report, financed by a $50,000 Federal research grant, was inspired by revelations last year that thousands of young children—the majority of them in New York City—were languishing in state foster homes because the state, while able to take them away from absent, abusive or neglectful parents could not expeditiously make them available for adoption by a new family.

"This bill and our report's recommendations are designed to get thousands of society's stepchildren out of the limbo status of foster care," Senator Pisani declared.

Along with adding child abuse to the grounds for severing a child from its natural family, the proposed legislation would restrict the use of a judge's "highly speculative" opinion as to a foster child's adoptability in deciding whether or not the child should be declared available for adoption.

The report also suggested that not all Family Court judges were as diligent as the law directed in reviewing the cases of each state foster child after the child was in state care for two years, and urged greater attention to this legal requirement.

The other recommendations are less specific, urging greater communication and coordination between the multitude of legal, social and administrative bureaus involved in processing foster children.

However, the report stresses that efforts should also be made to return foster children to their natural families if at all possible.

Yonkers Law Signed

In other government action here today, Governor Carey signed into law a plan under which the City of Yonkers, faced with acute cash shortages, will offer what amounts to an 8 percent discount on property taxes in exchange for early payment.

The law allows the city to sell tax-anticipation notes to property owners in the amount of property tax owed at an 8 percent discount, with the notes "maturing" at full value later this year, when the taxes actually fall due for payment. Being a municipal loan, the income, in the form of the tax discount, will not be taxable.

Klan Offers to Fight Crime

ST. LOUIS, March 18 (UPI)—The Rev. James L. Betts, grand dragon of the New Order of Knights of the Ku Klux Klan of Missouri, said yesterday that he planned to offer the services of 40 klansmen to patrol streets to prevent crime.

the Sunshine Boys ARE IN YOUR NEIGHBORHOOD

4 ACADEMY AWARD NOMINATIONS
BEST ACTOR
WALTER MATTHAU
BEST SUPPORTING ACTOR
GEORGE BURNS
BEST SCREENPLAY NEIL SIMON • BEST ART DIRECTION

starring Metro-Goldwyn-Mayer presents a Ray Stark Production of a Herbert Ross Film
Walter Matthau & George Burns in Neil Simon's "The Sunshine Boys"
co-starring Richard Benjamin · Metrocolor · Screenplay by Neil Simon · Produced by Ray Stark
PG PARENTAL GUIDANCE SUGGESTED
Directed by Herbert Ross
A Rastar Feature
MGM Released thru United Artists A Transamerica Company

PLUS 2ND FEATURE AT MANY THEATRES

MANHATTAN: 72ND ST. EAST Bet. 1st & 2nd Aves. · ESSEX Essex & Grand St · QUAD. #1 13th St. Bet. 5th & 6th Aves. · KIPS BAY 2nd Ave. & 31 St. · ALPINE 5 Way & Dyckman St
BROOKLYN: NOSTRAND · TRUMP · DELUXE · SANDERS · OCEANA · BEVERLY #1 · MESEROLE · HIGHWAY · OASIS · CANARSIE · FORTWAY · BROOKLYN HEIGHTS #1 · GRAHAM Gerritsen Beach
BRONX: PALACE · CIRCLE · BAINBRIDGE
WESTCHESTER: PLAYHOUSE Bedford Village · MUSIC HALL Tarrytown · PARKHILL Yonkers · PLAYHOUSE Mamaroneck · PICKWICK Dobbs Ferry · CINEMA 100 Greenburgh · PARKWAY Mt. Vernon
QUEENS: DRAKE Rego Park · SURFSIDE Rockaway Park · QUARTET #1 Flushing · BOULEVARD Jackson Heights · CENTER Sunnyside · COMMUNITY #1 Queens Village · ARION Middle Village · DELUXE Woodside · ASTORIA · LEFFERTS Richmond Hill
NASSAU: BALDWIN · FRANKLIN Franklin Square · WESTBURY · MOVIES Bellmore · CINEMA Old Bethpage · SANDS POINT Port Washington · HERRICKS New Hyde Park · OCEANSIDE · LAUREL Long Beach · GABLES Merrick · SUNRISE MALL #4 Massapequa · FARMINGDALE CINEMA Wantagh · GLEN COVE · PINE HOLLOW Oyster Bay · VALLEY STREAM
NEW JERSEY: MAYFAIR West New York · LINCOLN Arlington · LYCEUM Bayonne · BERGEN Tenafly · TOWN Emerson · PARKLANE Palisades Park · INTERSTATE Ramsey · PALACE Bergenfield · RIALTO Ridgefield Park · RIVOLI Rutherford · CINEMA WEST West Caldwell · FRANKLIN Nutley · SANFORD Irvington · CINEMA 23 Cedar Grove · NEW PLAZA Linden · BERKELEY Berkeley Heights · HILLSBORO CINEMA Bellmeade · BROOK Bound Brook · CRANFORD · FIVE POINTS Union · LOST PICTURE SHOW Union · CINEMA 9 Sayreville · JERRY LEWIS #1 Carteret · ISELIN FORUM Metuchen · CINEMA #1 Woodbridge · DUNELLEN · HAWTHORNE · COLONIAL Pompton Lakes · LITTLE CINEMA #2 Wayne · PALACE Bradley Beach
SUFFOLK: ART CINEMA Port Jefferson · WHITMAN Huntington · CENTEREACH · EAST ISLIP · DEER PARK · LARKFIELD East Northport · SOUTH BAY #1 West Babylon · KINGS PARK · SHIRLEY #2 · 3 VILLAGE East Setauket · LAKESIDE CINEMA Lake Ronkonkoma · WEST ISLIP #1 · MATTITUCK #1 · SAYVILLE · NORTHPORT · COLLEGE PLAZA #1 Farmingville · GREENPORT
STATEN ISL.: RAE CINEMA #2 New Dorp · JERRY LEWIS Mariners Harbor
UPSTATE N.Y.: DOVER Dover Plains · LYCEUM Red Hook · CINEMA 55 La Grange · NEW PALTZ · IMPERIAL Wappinger Falls · GOSHEN · TRIANGLE Yorktown Heights · PLAZA Middletown · MILLERTON · ROSENDALE
ROCKLAND: PLAZA West Haverstraw · PARK AVENUE CINEMA Freehold · STRATHMORE #1 Matawan · ALGONQUIN Manasquan · COMMUNITY Eatontown · ATLANTIC Atlantic Highlands · TOWN EAST Middletown · DIRECTORS CHAIR Jackson · RIDGE CINEMA Lyons · DANVILLE · MEADTOWN Kinnelon · CHATHAM · STATE Boonton · BAKER Dover · CINEMA 23 Montague

Cinema 5 Theatres
AZING SADDLES — TTON 57th St. at 3rd Ave
REY GARDENS — S (Paths) 58th St. W. of 5th Ave
NEXT STOP ENWICH VILLAGE — EMA I 3rd Ave. at 60th St.
EVEN BEAUTIES — EMA II 3rd Ave. at 60th St
RAY HILL 3rd Ave. at 34th St
HE STORY OF ADELE H. — AZA 56th St. E. of Madison
DAY AFTERNOON — KMAN 65th St. at 2nd Ave
VEPT AWAY . . . — MERCY 23rd St. near Lex
MAN WHO WOULD BE KING 2.40, 5.40, 10.45
GUNGA DIN 1, 5, 9 — T 8th St. East of 5th Ave
BURN! 3, 7, 11
TLE OF ALGIERS 1, 5, 9 — T. PLAYHOUSE W. of 5th Ave

LAST 4 DAYS
G AND HOT TURN ON —Variety
RNING WORLD PREMIERE OON NIGHT
THE SMALL SHOWPLACE OF THE NATION ON THE FAMOUS 8th AVE. STRIP AT 50th ST. 245-3920
ONIS
MONDAY
RAW-TRY
NING AT THE JEWEL THEA.

"Adventure and solid sexual high-jinks!" —Al Goldstein

59th St. Twin #2

"Seven Beauties" is Miss Wertmuller's "King Kong", her "Nashville", her "8½", her "Navigator", her "City Lights". —Vincent Canby, Sunday New York Times

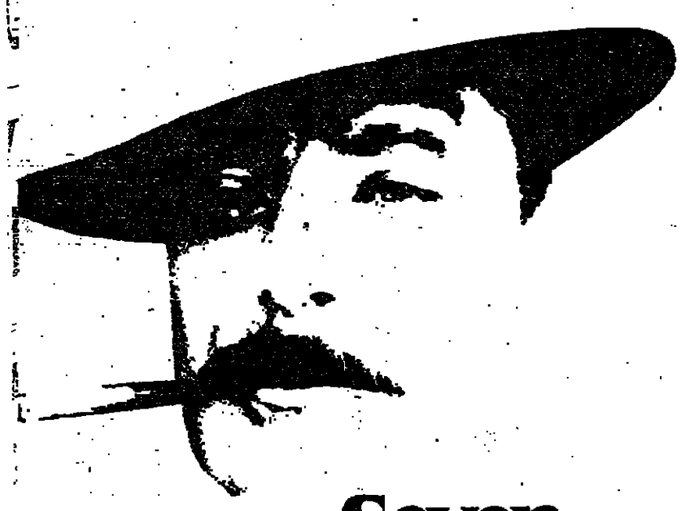

A new film by Lina Wertmuller Seven Beauties ...that's what they call him. R
starring Giancarlo Giannini

URRAY HILL 12, 2, 4, 6, 8, 10, 12 CINEMA II 12, 2, 4, 6, 8, 10, 12

ACADEMY AWARD NOMINATION / ISABELLE ADJANI— "BEST ACTRESS"

ROGER CORMAN presents ISABELLE ADJANI in a film by FRANÇOIS TRUFFAUT
THE STORY OF ADELE H.
Screenplay FRANÇOIS TRUFFAUT, JEAN GRUAULT, SUZANNE SCHIFFMAN
BRUCE ROBINSON · SYLVIA MARRIOTT · JOSEPH BLATCHLEY · IVRY GITLIS
Photography NESTOR ALMENDROS · Music MAURICE JAUBERT · A FILMS DU CARROSSE-ARTISTES ASSOCIES CO-PRODUCTION · METROCOLOR · A NEW WORLD PICTURES RELEASE
English Subtitles
EXCLUSIVE ENGAGEMENT PLAZA 58th St. East of Madison Ave. EL 5-3320
12:20, 2:05, 3:50, 5:35, 7:20, 9:10, 11

"A graceful and thought-provoking film, nominally about the hilarity, hustling, and heart-break that go into maintaining a foothold on the lower rungs of show business. Superb performances in an intelligent film. Actually, in a still voice, it speaks to and about all of us. Sharply funny." — JOHN SIMON, New York Magazine

"Moving and funny." — VINCENT CANBY, New York Times

"A romantic comedy. Mastroianni turns this slice of life into a toast." — GENE SHALIT, WNBC-TV

"A completely captivating film—a tender tribute to the dedicated actor." — JUDITH CRIST, Saturday Review

"There's no better movie to amuse and delight in March than 'Salut L'Artiste'. A charming movie from start to finish." — PAT COLLINS, WCBS-TV

MARCELLO MASTROIANNI in Salut L'Artiste
WITH FRANÇOISE FABIAN CARLA GRAVINA
JEAN ROCHEFORT DIRECTOR YVES ROBERT COLOR An Ecoi Film Group Release.
GAUMONT INTER PRODUCTIONS, DE LA GUERVILLE (PARIS) EUROPEINTERNAZIONALE (ROME)
THE Baronet 59th St. at 3rd Ave. • EL 5-1663 English Subtitles 12, 2, 4, 6, 8, 10

ADEMY AWARD NOMINEE... BEST ACTRESS

"A charming, wonderfully human film about the agonies, traumas, and embarrassments of becoming an American... It is an entrancing experience." —Kenneth Turan, WASHINGTON POST

CAROL KANE IN JOAN MICKLIN SILVER'S Hester Street
MIDWEST FILM PRODUCTIONS, INC

WEEK AT A THEATRE NEAR YOU—
BRONX: 83rd St
QUEENS: UTOPIA Flushing · TRYLON Forest Hills
SUFFOLK: MAYFAIR Commack
UPSTATE: LIBERTY TRI-CINEMA Liberty
NEW JERSEY: MENLO PARK CINEMA Menlo Park
NASSAU: BAR HARBOUR Massapequa Park · OLD COUNTRY THEATRE Plainview · STUDIO I Lynbrook · NEPTUNE Neptune
GROUP SALES INFORMATION (212) 355-0200 *STARTS WEDNESDAY MARCH 24TH

Paramount Family Matinee FILM FESTIVAL
"★★★½★" —N.Y. DAILY NEWS

CANNOT BE SEEN ON TELEVISION
"A wonderful picture for happy children and for all who are young in heart!" —New York Times
G A PARAMOUNT RELEASE

MATINEES ONLY! TOMORROW & SUNDAY!
MANHATTAN · BRONX · BROOKLYN · QUEENS · STATEN ISLAND · WESTCHESTER · NEW JERSEY
DON'T MISS "THE SNOW QUEEN" MARCH 27-28

PETER O'TOOLE RICHARD ROUNDTREE
SIR LEW GRADE Presents
Man Friday
PG PANAVISION® • IN COLOR
AVCO EMBASSY PICTURES RELEASE
LOEWS ASTOR PLAZA Broadway & 44th St • 869 8340 11, 1, 3, 5, 7, 9, 11
LOEWS TOWER EAST 72nd St. & 3rd Ave. • 879-1313 1:30, 3:40, 5:45, 8, 10:10

7 Academy Award Nominations including
BEST PICTURE
BEST DIRECTOR STANLEY KUBRICK
BARRY LYNDON
PG from Warner Bros. A Warner Communications Company
NOW THE ZIEGFELD Ave. of the Americas on 54th St • 765-7600 1:30, 5, 8:30

Disclosure Board Is to Decide Today If Reid Must Sell $1 Million in Stocks

By LINDA GREENHOUSE
Special to The New York Times

ALBANY, March 18 — The state board charged with policing possible conflicts of interest among top state employees will decide tomorrow whether Ogden R. Reid, the Commissioner of Environmental Conservation, must sell substantial holdings of stock in companies that are regulated by his department.

Mr. Reid has taken the position that full public disclosure of his holdings, coupled with his voluntary withdrawal from any policy decision affecting the companies, should be enough to avoid a conflict of interest.

If he had to sell the stocks, reportedly worth more than $1 million, Mr. Reid would have to pay a large capital gains tax, a burden that he says is unreasonable since the companies' dealings with the state are almost entirely routine and noncontroversial.

The New York Times
Ogden R. Reid

Board Is Sympathetic

The companies, including I.B.M., Pfizer Inc., Bristol-Myers, Exxon, American Home Products and CBS Inc., need permits from Mr. Reid's department for various operations.

Although members of the Public Disclesure Board are sympathetic to Mr. Reid's problem, they are reluctant to make an exception for him after forcing other state employees to sell stock, give up outside jobs and positions in political parties and resign from the boards of nonprofit organizations—all in order to comply with Executive Order No. 10, the sweeping conflict-of-interest regulation that Governor Carey put into effect last spring.

"If the order had been in place when Reid came into the administration, then it would be fair to expect him to sell the stocks," Mario M. Cuomo, the Secretary of State and a member of the Disclosure Committee, said yesterday. "But in his case the order is ex post facto and retroactive, and that complicates trying to make an equitable case."

The Public Disclosure Board will also rule tomorrow on cases in which two state employees are apparently in violation of a prohibition in the executive order against holding political offices.

The two are Edward Morrison, chairman of the Crime Victims Compensation Board, who is also state vice chairman of the Liberal Party, and George Clark, a director of the State Insurance Fund, who is the Republican county leader in Brooklyn. Both men applied to the board for exemptions from the order.

The board today made public 45 recent decisions involving apparent conflicts. In most of the cases, the board voted to allow the employees to continue activities such as lecturing for small honorariums or outside editing and consulting for small fees.

Other Cases Cited

But in a number of cases, the board ordered employees to give up outside law practices or resign political or corporate positions. Irma Vidal Santaella, chairman of the State Human Rights Appeal Board, was told to stop her legal work for a company called Dominican Foreign Divorces, which she agreed to do. Peter Crotty, counsel to the Department of Taxation and Finance, agreed to resign as a Democratic district committeeman in Erie County.

In another ruling, Clare Beckhardt, general manager of the State Park and Recreation Commission for New York City, was asked to resign as a member of Manhattan Community Board 7. She agreed.

The Disclosure Board indicated that it had trouble dealing with two reluctant employees. James A. Farley Jr., chairman of the State Athletic Commission, delayed for five months before complying with a request that he resign as vice president of a construction company, and finally agreed to do so only after the board referred the case to Governor Carey.

In the second case, Lester Eisner, first deputy commissioner of the State Division of Housing, has refused to complete five pages of the eight-page financial disclosure form.

According to its report today the board in December recommended that Governor Carey request Mr. Eisner's resignation. The Governor did so, but the official so far has not resigned and the matter is under discussion in the Governor's office.

The board is also considering the case of Joseph Boyd, a member of the Racing and Wagering Board, who has refused to file a disclosure of his wife's finances.

Commissioner Reid's problem is particularly acute because his department has regulatory powers to some degree over virtually every company doing business in the state. In the strictest interpretation of the conflict regulations, Mr. Reid, a man with a sizable personal fortune, would be prohibited from owning a large array of stocks.

In that regard, his case is different from that of commissioners whose regulatory powers are relatively specific. Rosemary Pooler, the head of the State Consumer Protection Board, for example, was asked, and agreed, to sell her American Telephone and Telegraph Company stock. William Woodward 3d, deputy superintendent of banks, sold his stock in two bank companies before the board asked him to do so.

STATE MAY FIND FISHERMEN JOBS

Plans to Hire Men Affected by Hudson Fishing Ban

Special to The New York Times

ALBANY, March 18 — The state plans to hire the fishermen who were thrown out of work by the recent order closing the Hudson River to commercial fishing.

It will pay them for research and reclamation work on the river, Ogden R. Reid, the commissioner of Environmental Conservation, said today.

Mr. Reid said that the details of the program would be announced soon and that he hoped the General Electric Company would agree to pay at least part of the cost. It was the emissions of PCB's, (polychlorinated biphenals), an industrial toxin from two General Electric plants on the Hudson that led to Mr. Reid's order closing the river last month.

Since then, he and Governor Carey have been exploring the question of indemnifying the commercial fisherman for their loss of income. Mr. Reid said today that there was "encouraging progress" in private negotiations his department is conducing with General Electric.

The actual financial loss involved is a matter of dispute within the Carey administration itself. Mr. Reid has said, and repeated today, that fishing on the Hudson is a multimillion-dollar business and that indemnification would involve at least "hundreds of thousands of dollars."

John S. Dyson, the Commissioner of Commerce, said earlier this month that the total value of fish caught for commercial purposes was only $100,000 a year and that there were no fishermen completely dependent upon the Hudson for their living.

In a news conference in his office today, Mr. Reid referred to Mr. Dyson as "one of those commercial types."

Turning to other matters, Mr. Reid said he had "grave doubts" about the advisibility of starting operations at the Indian Point 3 nuclear power plant in Westchester County, because the plant straddles the Ramapo fault line, an issue that is now the subject of Federal hearings.

Mr. Reid also said he was preparing ethics regulations for his department that would be the strongest such regulations in state government and that he considered it "unlikely" that he would seek the Democratic nomination for the United States Senate this year.

About New York

Privacy on Overnight Stops

By TOM BUCKLEY

There was a time when it would have been unlikely for three stewardesses, or flight attendants, as they are called nowadays, to spend even part of an evening on the town discussing the provisions of their new union agreement, but this was indeed the case a couple of nights ago.

"It's a Magna Carta," said the Patricia Hovey.

"I thought we'd never get it," Jill Bugler exclaimed in her throbbing voice.

"When I think of the sleep I've lost," said sharp-tongued Lynne Lippincott.

"For two months once I was with a girl who snored," said Mrs. Hovey. "I didn't get a wink of sleep."

"Can you imagine when you've got to be up at 6 A.M. what it means to be waked up at 4:30 by someone coming in from a date and wanting to tell you all about it," Miss Bugler added.

"That book should have been called 'Coffee, Tea or Us,'" Miss Lippincott said.

•

What they were talking about that night in Nicola's was a provision that goes into effect in July in the new contract between United Airlines and the Association of Flight Attendants. For the first time, a domestic airline will be require to provide private hotel rooms for flight attendants on overnight out-of-town layovers.

"We've all been flying for more than 10 years," said Miss Lippincott, conspicuously ignoring the Pepsodent smile of a post-post preppie standing next to her at the bar. "When we began, sharing a room wasn't so bad, but we're getting too old for that sorority-house atmosphere."

Her point was that flight attendants are getting older because equal-opportunity rulings forbid the airlines from grounding them when they reach a certain age or when they marry.

Three United flight attendants recently retired at age 60. Mrs. Hovey, whose husband is an officer of the Bank of New York, is typical of the increasing number of attendants who have continued to fly after their marriages.

Salaries have gone up substantially, too. Flight attendants with eight years of seniority can easily make $16,000 a year, and arrange their schedules so they have three or four days off each week.

"I fly three round-trips to Denver in a week," Mrs. Hovey said. "I don't have to sleep away from my apartment, so this new regulation comes too late to help me, and I can take courses at Columbia besides."

•

Equal-opportunity rulings have also forced the airlines to hire men for what was once a women-only job. Of United's 7,500 flight attendants, for example, about 500 are men, and the number is increasing.

As the job has become more attractive, turnover has dropped sharply.

"Girls used to find their knight in shining armor on the Minneapolis run in about a year and a half," Miss Lippincott said. "I don't know what's the matter with me, but I can't even find a knight in tarnished armor."

"The airlines and the passengers get the real benefit," said Miss Bugler, who works on the glamorous 747 runs to Los Angeles, and has been given the opportunity, firmly rejected, to break into pictures more times than she can count.

"A man who's been around can get annoyed when some little girl, young enough to be his daughter, tells him to put his seat back in the full upright position, fasten his seat belt and extinguish his smoking materials," she went on. "We know how to do it and make him love it."

Miss Lippincott, her admirer disposed of, brought the conversation back to the hotel situation.

"Don't be too grateful," she said. "With so many men working in the cabins it was getting very complicated to schedule two in a room. Anyhow, I hear that the biggest protest came from the men. The straights didn't want to room with the gays and vice versa."

•

Monday's column about Murray Brown, the pseudonymous cards and dice mechanic, brought a telephone call from Murray J. Brown, the travel editor of United Press International.

"All my friends are calling up to say they knew I couldn't be living so well on a UPI salary," he said. "Please say that I'm not your Murray Brown."

Okay, he isn't, but there's no telling how he handles a deck.

Handcuffed to a Piano, Woman Foils a Robbery

Special to The New York Times

ELMONT, L. I., March 18 —The wife of a bank executive who was handcuffed to a spinet piano in her home this morning dragged the piano through her living room to call for help and successfully thwart a bank holdup.

Frances Kayne, 44 years old, was handcuffed to the piano after two would-be bandits entered her home and one of them took her husband, Joseph, 54, assistant vice president of the Bank of New York branch in Elmont, to his bank to open the vault.

The 5-foot 3-inch woman pulled the piano about 12 feet to a telephone to call for help after her captors had left and then dragged it back again to its original position. When the police arrived at her home at 601 Keswick Road she had to drag it again to the door to let them in.

The police arrested Robert S. Mosher, 39, of 40 Harrison Avenue, Manhattan, at the bank and charged him with armed robbery and kidnapping. His accomplice escaped.

IN NEW YORK... RESTAURANTS NIGHT CLUBS HOTELS

IKE & TINA TURNER
MARCH 16-27
The Waldorf-Astoria EMPIRE ROOM
No Minimum. Complete menu and beverages available.
Ticket Prices & Schedule: Tues., Wed., Thurs., 8:30 & 11:30—$12.50, $10.50, $8.50. Fri. & Sat., 9 & Midnight —$15, $12.50, $10.50.
CHARGIT BY PHONE: Major Credit Cards. (212) 239-7177 • (516) 354-2727 (914) 423-2030 • (201) 332-6360
Reservations: (212) 355-3000. Complete package plans for groups of 6 or more.
JOEY HEATHERTON—APRIL 20-MAY 1

THE RAINBOW GRILL presents
Songs by VIC DAMONE
2 shows nightly 9:15 and 11:30
A la carte dinner & after-theatre menu.
Cover charge (no minimum)
Feb. 23 thru March 27
The Rainbow Grill
30 Rockefeller Plaza
Res. (212) PL 7-8970
Coming Soon—TONY DARROW & MORTY STORM March 29-April 10

The Persian Room at The Plaza presents Award winning Entertainer of the Y
Ben Vere
The Song and Dance M
Two performances n Tuesday—Saturd through April 3
Dinner at 7
Supper at 10:30
Cover: $10 weekd $12 Friday and Satu
Reservations: PL 9-3
April 6-24—ENZO STU

JUST ACROSS FROM LINCOLN CENTER
THE GINGER MAN French Cuisine SC 4-7272 51 W. 64 St.
The Liberty Cafe Lunch, Dinner, Supper plus crepes, omelets 877-1119 51 W. 64 St.
Orlando's BALOON Burgers, salads & chili 765-5577 48 W. 63 St.
AUNT FISH Fresh Fish & seafood 799-7200 63 St. & B'way

Your Celebration The Israeli Way!
El Avram announces a kosher catering special for a limited time only.
Your choice of FREE Champagne, wine or cake for your private party, fund raising or donot dinner
New price $7.50 and up
Show included
243-8661 243-0602
El Avram 80 Grove St., N.Y.C. (Cor. W.4th & 7th Ave.)

"ONE OF THE MOST EXCITING NIGHTSPOTS IN TOWN" Women's Wear Daily
CLUB IBIS
151 EAST 50th STREET (bet. Lex. & 3rd Aves.) 753-3884
DINING - DANCING & ENTERTAINMENT
a complete revue featuring
SAMIHA KOURA the Middle East's most exciting dancer
MARIO Romantic International Singing Star
2 Shows Nightly: 10 & 12
Major Credit Cards
Valet Parking

SAM BO JOUNG
DELICIOUS CHINESE CUISINE
LUNCH • DINNER
COCKTAILS • PARTI
CREDIT CARDS • 7 D
KINNEY PARKING 2 AFTER 6 P.M.
In Heart of Theatre Dist
127 WEST 43rd S
TEL. 582-7944

SATE AYAM. cube size marinated chicken broiled on a bamboo skewer dipped into peanut/soya sauce.
BAKMI GOREng. sauteed egg noodle simmered with garlic, ginger, pepper, salt, chopped chicken/shrimp-served hot and garnished with fried onion flakes.
These 2 specialties were selected by Jay Jacobs, renowned food critic in his latest book "A HISTORY OF GASTRONOMY". Furthermore, these specialties were prepared with care by our 4 chefs at RAMAYANA, the only Indonesian restaurant in New York City.
It's hard to pronounce, and don't look at your dictionary but proceed to 123 West 52nd Street at the J.C. Penney Bldg.
RAMAYANA TEL: 581-1170
INDONESIAN RESTAURANT
Spicy Cuisine & Entertainment

PETER JACKSON'S Pouff LA VIE EN ROSE
"You'll love 'Pouff' at La Vie En Rose." Earl Wilson N.Y. Post
"The splashiest evening for the price in town. A joy." Chip Orton Cue Magazine
2 SHOWS NIGHTLY at 9:30 & 11:30 (Closed Sundays)
All Major Credit Cards Accepted
CHARGIT: Cred. Cards (212) 239-7177
For Phone Reservations: Please Call Spyro or John 755-1820
LA VIE EN ROSE 227 East 56th St. Little Hippodrome

Country Dining
Westchester • Connecticut
New York State

CONNECTICUT
Quarter Deck Seafood Restaurant & Cocktails
SPECIALIZING IN SEAFOOD
fresh daily in season specials
Moderate Prices
Cozy Country Atmosphere
299 Long Ridge Rd. Stamford, Conn., 30 min. NYC
203-323-7800
Merritt Pkwy. Exit 34 South 1 mile

WESTCHESTER
La Côte S Cu
Fine French Cuisi
(914) TE 4-2310
2047 Boston Post Rd. Larchmont, N.Y.

PUTNAM
L'Auberge Restaurant RESTAURANT FRANC
Luncheon Mon. to Fri. from $3.75 to
Luncheon served from 12 to 2:00
Complete dinners from $7.75 to $1
Dinner Sat. 12 to 2:30 P.M., 5:30 to 9
Specialties include Game in Season.
Fine Wine Cellar. CLOSED WEDNE
Route 22, Patterson, N.Y.
(914) TE 8-6782

★★★★ Four Star Rating
La Normandie Intimate Haute Cuisine
1300 Post Road Westport 255-9035

LONG ISLAND
MONDAY & THURSDAY MARCH 1st to APRIL 1st
Dinner, then THEATER AT THE BOUNTY INN OF HEWLETT

BEAUSEJOUR
1 mile North of Brewster on Route 22 overlooking
French Haute Cuisine. Lunch T 12-2:30 P.M. Dinner Tues-Thurs P.M. Fri. 6-10:30 P.M., Sat. 6-11 Sun. Din. 1-8:30 P.M. Cl. Mon.
Reservations call 914-BR 9

La Chansonnette

THE RITA DIMITRI SHOW
• Award-winning French kitchen. Open 'til 1 a.m.
• Candelabra-lit tables and banquets
• STANLEY BRILLIANT TRIO Plays soft beautiful music for listening and dancing
890 Second Ave. (47-48 St.) N.Y.C.
Reservation PL 2-7320

La crêpe

Charming, unique restaurants serving 110 varities of authentic French crêpes at moderate prices.
B'way at 67 St./57 W. 56 St.
158 W. 44 St./3rd Ave. nr. 58 St.
15 Greenwich Ave./59 Nassau St.

MARILYN SOKOL at the Ballroom
And our food? "... definitely recommended." ★★★ John Canaday, N.Y. Times 5/23/75
458 W. Broadway • 473-9367 (between Houston & Prince Sts.)

RENO SWEENEY presents
March 16-28 Tues.-Sat.
NOVELLA NELSON
SUNDAY MARCH 21 & 28 (1 perf. only each nite)
"NOVELLA Introduces POETRY & Song Performed by FRIENDS"
MARCH 30-April 4
PETER YARROW
RAUN MACKINNON
BLOSSOM DEARIE
WEDS-SATS. 5:30 to 7 P.M.
APRIL 6-11
GENYA RAVAN
MEAT LOAF
126 W. 13TH. ST
Reservations: 691-0900

★★★ JOHN CANADAY N.Y. Times, Apr. 18, '75
Mario's Villa d'Este

Mario Marchi
Italian & French Cuisine
Dinner & a la carte
All credit cards — open 7 days
Reservations PL 9-4025
58 East 56th Street, New York
2 hour FREE PARKING when

RESTAURANT AND CABARET GUIDE

Ajanta 155 W. 44 — Excellent Indian, Pakistan & Indonesian Cuisine in the heart of theatre district. Mogul decor. Lunch, dinner & family dinners at moderate price. L from $1.99 D from $2.75. Satisfaction guaranteed. Refund if not satisfied. Major credit card. Open 7 days noon to midnight. 582-8663

Boui Boui 69 W. 55th St. 586-0004 — Combines atmosphere and innovative menu offering delectable specialties prepared by recently imported Master Chef, Marcel. Attractive Prices. LUNCH • DINNER • COCKTAILS • LATE SUPPER • 7 Days • American Express

Cafe de France 330 W. 46th St. 586-0088 — Authentic French cuisine at reasonable prices. Party Facil—Lunch 'Dinn. Crdt Crds—Cocktails

Cafe du Soir 322 E. 86 St. AT 9-9996 — French cuisine—informal—Open daily noon 'til midnight. Closed Monday • LUNCHEON • COCKTAILS, DINNER. Highly Recommended by Cue—Gourmet—Times.

Captain's Table Betw 8th & 9th Sts. on The Ave of Americas 473-0670 — One of the finest seafood restaurants in N. Y. Highly Rec. by N.Y. Magazine. Only Fresh Fish is served! Located in the heart of Greenwich Village.

Coq Au Vin 939-8 Ave. 541-8273—245-0557 — COMPLETE PRE-THEA DINNER—5-8 P.M. Prix Fixe $6.95 Lunch—Cocktails—Dinner. DAILY Spts. Credit Cards

D'Angelo's 242 W. 56 St. 247-1070 — Lunch/Dinner. Superior Neapolitan Cuisine. Party Facilities Available. Open Mon-Thurs 12-11 Fri. & Sat. 12-12. Closed Sun.

Eclair 141 W. 72 TR 3-7700 — Viennese Specialties, Pastries, Schnitzel, Goulash, Sauerbraten. Open daily from 9 A.M. Sunday Brunch. Now featuring Free with each meal a glass of Yago Sangria

Español RESTAURANT 318 West 23rd St. 691-0529 — New York's newest Gourmet Restaurant for the Authentic Grand Cuisine of Spain. Unlimited PAELLA served with SANGRIA $6.95.

Emke 1494 2nd Ave. 650-9357 — Hungarian Restaurant. Dinner—Supper, Entertainment. Gypsy Music, with Violin

Farnie's Tel. 238-9280 — 2ND AVENUE STEAK PARLOUR 18th St. & 2nd Ave. Open 7 Days. When you serve a $10.95 STEAK (Sirloin or Filet) for $5.75 there's bound to be a line at your door—it's worth the 10-minute wait: LOBSTER, CHICKEN, RIBS & VEAL comparably priced. Major Credit Cards. Free Parking.

French Shack 65 W. 55th St. Circle 6-5126 — Table d'hote Luncheon • Dinner a la carte French Specialties. Open Daily • Sun. 5 P.M.

Frère Jacques 151 W. 48 St. 575-1866 — FRENCH PROVINCIAL SPECIALTIES • LUNCH • DINNER • COCKTAIL LOUNGE • CREDIT CARDS • 5 MIN WALK TO ALL THEATERS • CL. SUN.

Fundador 146 W. 47 (OFF B'WAY). — "The Spanish Pavilion" CLASSIC CUISINE OF SPAIN & MEXICO. CREDIT CARDS—265-3690, 586-9363

Ganges 131 E. 56 St. 751-4155 — Well Prepared Indian & Bangladesh Dishes. Rajsthani Indonesian Spec. Lun. Din. Am. Exp. Diners

Gene's 73 W. 11 675-9449 — Village Landmark. North Ital-French Cuisine. 5 Course dinner and a la carte, 7 days. Lunch, Dinner. Credit cards. FREE 2 hr. dinner parking.

Jack's Epicure 344 W. 46 St. LT 1-3449 — Superb French-No. Italian Cuisine; $12. Complete gourmet dinner or a la carte. Open for lunch Mon. thru Sat.

Kamehachi 14 E. 47 St. Tel. 765-4737 — Japanese Cuisine—Lunch • Dinner • Cocktail Lounge—Sushi, Tempura. Credit Cards • Closed Sun.

Kashmir 10 West 46 St. — EXOTIC CURRIES OF INDIA • Complete Luncheon $2.75 • Dinners daily • COCKTAIL LOUNGE • Catering Facilities. Tel: 247-8785 or 869-8584. Live Indian Music • Cred

Khyber 75 E. 55 St. Credit cards — EXOTIC INDIAN CUISINE. Lunch • Dinner • Cocktails. 7 Days—12 to 12. Sun. 5-12 755-2548

La Bourgogne East 157 E. 72nd St. Rea. UN 1-4483 — An elegant East Side French Rest. "Excellent French Cuisine." Lunch Dinner and Cocktails (Betw. Lex. and

La Toque Blanche PL 5-3553-1094 359 E. 50 St. — EXCELL FRENCH FOOD. Open 7 days for L&D. Sun. 5:30 PM Dinner Only. Cocktails—Am. Exp.

Le Pont Neuf 212 E. 53 St. 751-0373 — Complete WINE TASTING DINNER every Thurs. 7 Res. Lunch-Cocktails-Dinner. Closed Sun. Major Credit Cds.

Les Pyrenées 251 W. 51st St. 246-0373—246-0044 — Superb French Cuisine. Party Facil Lunch, Cocktails, Dinner. Closed Sun Directly Opposite The Urie Thea

Ole 434 2nd Ave. (24 & 25) N.Y. TIMES SAYS: "THE PLATTERS OF FOOD HE HIGH, POTATOES ARE WONDERFUL. THE PRICE PERFECT." LUNCH • DIN COCKTAILS • CREDIT CARDS • PARTIES • 7 DAYS • TEL. 725-1953.

Pierre Au Tunnel 308 W. 46 St. 582-2166 or CO 5-9039 — Lunch, Dinner, Moderate P Superb French Spec. Close Ideal For Theater Dine

Purbani 1493 3d Avenue (84-85) 249-5016 — Rated ★★★ N.Y. Times—7/28/74. Indonesian, India, Rajsthani, Lobster Tand Lun., Din.

Scandia 45 St. West of B'way Smorgasbord CI 6-6600 — In The Heart of The Theatre District. Famous Scandinavian-American Cuis Enjoy Cocktails in bar Piccadilly Circus Lo Parking Privileges Daily Exc. Sat., Free

Shalimar 39 E. 29 ST. — AUTHENTIC CUISINE • 889-1977. Lunch • Dinner • Cocktails • Parki Credit Cards • 7 Days.

Spain 113 W. 13 St. — AUTHENTIC SPANISH CUISINE AT REASONABLE PRICES. LUNCH—DINNER—COCKTAILS—TEL: 929-9

Tandoor New York's Newest & Finest Authentic Indian Restaurant. A Gour Paradise. Palatial Decor. Buffet Lunch $4.95 & Dinners from $7.00. Incl. Sat.—Only Dinner Sun. 40 E. 49 St. (Off Madison) Reservations: PL 2-3

Teheran 45 W. 44th MU 2-6588 — Superb Persian-Italian Cuisine. Steaks, Seafood. CURTAIN TIME DINNER: $5.75 to $6.95. Closed Sat. & Sun.—PARK FREE 5:30 PM-1:00 AM

Toledo 115 Greenwich Ave. — Home style Spanish Cuisine. Lunch. Dinner. Cocktail Lounge. Credit Cards • 7 Days. 243-5695

Topkapi Palace 18 W. 56 — N.Y.'s only Authentic Turkish Restaurant. Lunch • Dinner • Cocktails • Complete Lunch 3.95 to 4.50 • Complete Dinner 5.95 to 7.25. A.E.—D.C.—C.B. Telephone 765-8782

هكذا من الأصل

urant Reviews

'acula's Feast Is the Place to Try or a Rollicking Rumanian Evening

y MIMI SHERATON

ng Korean friend recently ob- t one could take a trip around l simply by going to restau- New York. Anyone interested stopover in Bucharest would to dine at Dracula's Feast, nt and completely enchanting ite tucked away in an other- and drab strip of 32d Street Madison and Park Avenues. no place for a long heart-to- any other kind of deep and l conversation. The simply spot, with its red glow of lecloths and flickering candles, sts apart with the music of team consisting of an accor- violinist and an electric-guita- a slim, dark-haired Rapunzel, lternately in Rumanian and is noisy, colorful and pointless u are willing to give yourself e spirit of the moment; I ve a hard time trying to re- when in recent years I have ch fun in a restaurant.

d is unusual, earthy, hearty ous. Caught between influen- urkey and Italy, and with ertones all its own, Rumania a cuisine that includes Middle Slavic and Italian specialties. s are especially sensuous and and the eggplant salad is purée of smoky broiled egg- pped up with oil and lemon, v minced raw onion.

kends whitefish roe caviar, re in all of its silken splendor. piquant herring-like fish, lach- tangy cascaval sheep's milk ied in a crisp breading, are stible beginnings.

ans dote on a whole family ups they call ciorbas, usually ith the liquid of fermented m, much like Russian kvas ed here with lemon and white getables and tiny meatballs this steaming hot soul-war- spicy cabbage borscht and egetable combination are also appeal to true soup lovers. y unpleasant entree here was e clatite, a crepe filled with eef liver and spinach, then but then, ground liver is cup of tea. Far better were and generously portioned nken on a bed of onion and ked white beans, the incredib- al broiled sweetbreads that aculously moist within, and onal beef and mixed vegetable eci.

vith skin as crisp as bacon ied by savory, slightly sour was also excellent, and the eal cutlet, while less than as adequate. Another Ruma- emark, mititei, ground beef piced with garlic and pepper, coal broiled, were too tightly nd so were heavy—a pity is specialty can be wonderful erly done.

Since Rumania is the world capital of pickled peppers, it was no surprise to find outstanding examples here—green tomatoes, cracklingly crisp and garlicky, dill cucumber pickles and incendiary red peppers that looked and behaved like firecrackers. Good pumpernickel and rye bread, and a plateful of hot cornmeal mamaliga topped with crumbles of pungent brinza cheese, leave little room for dessert, which is no loss at all here.

For a change start with a belt of plum slivova, the golden plum brandy of the Balkans, and with dinner try the fairly good Rumanian cabernet sauvignon.

Pictures of the infamous Transylvanian count stare down from the walls, the music goes on from 7 to 11 Wednesday through Saturday, and from 5 on Sundays, and on Saturday nights, the place is one big Rumanian house party, with reservations essential a week or two in advance. Lunch, by the way, is a genuine bargain, with entrees at $2.95 and $3.95. A four-course dinner for four, with two drinks and wine, came to a reasonable $65 with tip.

•

The scene at Privé is 30's moderne, all white and sparkling, with a mosaic mirrored globe flashing from the ceiling, champagne bubbles rising in glass channels of water set in a wall niche and a white baby grand piano with a see-through Plexiglas top. Customers are dressed accordingly and to the nines.

This ultrachic setting, on First Avenue near 59th Street, is in true super club tradition and already a popular backdrop for high-fashion photographs.

Fairly pleasant when half empty, Privé becomes a torment when full. The charming and willing waiters prove eminently flappable under pressure, the ventilation is totally inadequate, and the singing pianist, polished, professional and overamplified, becomes nerve-racking.

But in any case, the food is consistently poor—badly cooked, tasteless and unsuitably served. On one occasion the tomato-cress soup was so cold it was returned, and when it came back properly heated, proved to be watery and flavorless. An hors d'oeuvre of Dutch ham and melon with a honey and lime dressing would have been more appropriate in a tearoom, and a seafood crepe had a mushy, pasty fish filling, too much flour in the cream sauce, and the crepe itself was densely soggy.

On the other hand, shrimp were firm, fresh and well-chilled, and their dill mayonnaise dressing, pleasant if unremarkable.

Fettucine Privé (Alfredo) seemed acceptable, the firm but tender noodles enrobed in a silken cloud of cheese and butter, but from there on it was straight downhill.

One order of roasted duck was impossible to manipulate on its tiny oval plate, while the rice accompanying it had been drowned in Grand Marnier. Two thin steaks, sautéed but not seared, and sitting on the most ordinary white toast, were accented by a tiny metal cupful of oily béarnaise, all looking exactly like a drugstore blue-plate special.

Dryness was the main flaw in the otherwise pink and pretty poached salmon steak, and something called breast of chicken sauté meunière acme out bland, white and steamy. There was no searing on the beef chunks served en brochette, though the shrimp that came with them were properly charred, and a crabmeat filling in broiled shrimp tasted much like Pepperidge's herbed bread stuffing.

A bouquet of vegetables, including broccoli, zucchini and carrots, was decent though completely unsalted, and the crisp, fresh greens for the house salad had not been sufficiently dried and so shed the faintly sweet vinaigrette dressing.

The lemon mousse and chocolate mousse cake would have been bearable, if the rest of the meal had been, but the fruit and cheese combination could only be considered disastrous. A piece a waxy, dry gruyère, a cube of grainy cheddar, and an ossified wedge of brie, camembert or whatever, topped off by an outsize red Delicious apple, seemed to indicate the management's insensitivity to what food is all about. Prices were high on my visits (about $25 a person with wine) and since have gone even higher.

Dracula's Feast (★★), 35 East 32d Street, 684-6095.
Credit cards: American Express, Diners Club.
Price range: A la carte menu for lunch with entrees $2.95 and $3.95 (potato, vegetable or salad included); à la carte menu for dinner with entrees $3.95 to $8.25 (potato, vegetable or salad included).
Hours: Lunch, Monday through Friday, 11:30 A.M. to 3:30 P.M.; Tuesday through Sunday for dinner, 3:30 to 11 P.M.
Reservations: Required Friday, Saturday and Sunday.

•

Privé, 1078 First Avenue (between 58th and 59th Streets), 688-8778.
Credit cards: American Express, Diners' Club.
Price range: A la carte menu for dinner with entrees $12.50 to $15.50 (vegetables al dente included); à la carte menu for supper with entrees $3.50 to $13.75 (vegetables al dente included).
Hours: Daily, for dinner, 7 to 11 P.M.; for supper, 11 P.M. to 2 A.M.; cocktails, 5 to 7 P.M.
Reservations: Required.

•

The restaurants reviewed here each Friday are rated four stars to none, based on the author's reaction to cuisine, atmosphere and price in relation to comparable establishments. Roughly, one star means good, two very good, three excellent and four extraordinary.

GOING OUT Guide

AND BREEZY you hear — piano — upon entering Le (288-9031), a staurant at 1464 venue (between 7th Streets), is as relaxing as the of the entrance l (who turns out owner) extends a d invites a stran- oin the cocktail enjoy himself. sy, with a seat on the window and a as the music con- n the rear of the lining room. The hwin's "Swanee," Kunu at the key- Louis Csonka on he two are start- e new entertain- y of the restau- about a year and u's style is sophis- d full-bodied, to beat of his part- tunes range from nerican old-timers, like "Bye Bye Blackbird" and "Some of These Days," to "I Get a Kick Out of You," jazzed up and returned to a smooth home base.

Acceding to a request, the pianist began "Warsaw Concerto," settled the theme and developed a jazzy embroidery with the bass briskly joining in. They wound up the theme in a swift, Hungarian-rhapsody flourish.

The musicians play Tuesday through Saturday from 8 P.M. to 12:30 A.M.

PAST TENSE Ghostly themes and coincidental, real-life associations with death mark several quality film revivals this weekend, starting with the seldom shown "Giant" (1956). George Stevens's towering drama of Texas, while known as James Dean's last picture, also has a touching vignette of a dead soldier's coffin "homecoming" — that of young Sal Mineo. "Giant" and "East of Eden" (1955) are Sunday's bill at the Elgin Cinema (675-0935). Pier Paolo Pasolini's "The Gospel According to St. Matthew" (1966), which drew the first American acclaim for the Italian director, who was recently killed, is tomorrow night's feature at 8 at the Collective for Living Cinema, 52 White Street (between Broadway and Church Street).

In which British comedy classic did some rich American tourists ship a Scottish castle, ghost included, home to Florida? "The Ghost Goes West" (1936), paired with Robert Donat's Oscar winner, "Goodbye, Mr. Chips" (1939) on Sunday at Theater 80 St. Marks (254-7400). Two haunted-house treats, Bob Hope's "The Ghost Breakers" (1940) and the more serious "The Uninvited" (1944), with Ray Milland, Gail Russell and a haunting score by Victor Young, are tonight's program at 8 at the New School, 66 West 12th Street.

NOW YOU SEE IT For the benefit of magic-show fans, specifically the legend of Harry Houdini, the credentials of Milbourne Christopher would seem to qualify him for his Alice Tully Hall stint at 8 tonight. He's recreating a show given 50 years ago by the great Houdini.

Mr. Christopher happens to be a member of the magicians' Hall of Fame, a past president of the Society of American Magicians and chairman of the Occult Investigation Committee, a post once held by Houdini. He has also appeared in television specials and has written more than 20 books in his field. Tonight he will be presenting some of Houdini's best-known acts, based on his own research, while exposing some alleged superhuman (and rival) tricks of Houdini's era. Admission is $6.50 at the door.

OPEN HOUSE A free 90-minute performance of "Celebration," a Friday-night Sabbath service for chamber orchestra composed by Gary Friedman (the Obie award winner for "The Me Nobody Knows"), is scheduled tonight at 8:30 at the Central Synagogue, 125 East 55th Street. The event celebrates the church's designation as a landmark building.

•

For today's Entertainment Events listing, see Page 22.
For Sports Today, see Page 45.

HOWARD THOMPSON

IN NEW YORK...
RESTAURANTS • NIGHT CLUBS • HOTELS

THE BEST FOOD IN CHINA ★★★★ IS AT SHUN LEE
HIGHEST RATING N.Y. TIMES • SHUN LEE DYNASTY
The New York Times wrote: "CHEF T. T. WANG IS CONCEIVABLY THE MOST SUCCESSFUL CHINESE CHEF IN THE UNITED STATES."
From Craig Claiborne's column of Jan. 29, 1975
For a ROYAL ADVENTURE IN GOURMET DINING, a visit to either SHUN LEE is a "MUST," where 4 star master chef T. T. Wang works his magic in an unusually varied menu of delectable, inimitable Chinese creations. Adding greatly to the enjoyment of the delicious food are the beautiful surroundings and impeccable service of both Shun Lees.
SHUN LEE PALACE
155 East 55th St. (Bet. Lex. & 3rd)
Reservations: 371-8844
SHUN LEE DYNASTY
2nd Avenue at 48th Street
Reservations: 755-3900
FREE PARKING AFTER 6 P.M. (2 HOURS)
OPEN DAILY FOR LUNCHEON, COCKTAILS, DINNER, AFTER THEATRE
AMERICAN EXPRESS CARDS HONORED
PARTIES • GROUPS • BANQUETS

Chicago
Between the Theatre District and the Garment Center
BROADWAY at 41st ST.
Phone 279-7216
"ON THE HOUSE" ALL THE DRINKS YOU CAN DRINK With Your Lavish FULL COURSE DINNER
APPETIZER SIRLOIN STEAK (or choice of other Entrees) with POTATOES and ALL THE SALAD YOU CAN MAKE DREAMY, CREAMY CHEESECAKE COFFEE UNLIMITED
Served 5 PM to Closing 7.95 Nightly Except Sunday
Chicago ON PARK AVE BETWEEN 54th and 55th 593-2649

NOW Lüchow's Bock Beer UND Schnitzelfest
FUN AND MUSIK
LUCHOW'S OOMPAH BAND
VICTOR HERBERT STRINGS
PLUS LUCHOW'S ANNUAL
KINDERGARTEN
NEW YORK'S LARGEST INDOOR EASTER SHOW
ALSO Complete 7 Course Dinners 8.95 5-9pm
Open 7 days 11a.m. to midnight. Free Valet Parking
Lüchow's
110 EAST 14TH STREET 477-4860

A beautiful, bubbling, springtime
SALUTE TO THE CUISINE AND CHAMPAGNES OF FRANCE!
Champagne Dinner!
Special gourmet French menus every Friday and Saturday night. Complete five course dinner with bottle of selected champagne (n.v.) from France, served from 6:00-11:30. Music a la "musette", too!
Only $19.50 per person.
(Dinner without champagne, only $13 per person.)
A votre santé!
Champagnes from France also served at luncheon, cocktails and dinner every day of the week.
From only $14 a full bottle.
Café de la Paix
St. Moritz On-The-Park
50 Central Park South. Reservations: (212) 755-5800

Riverboat cavalcade of GOLDEN OLDIES
THE DUPREES
The Stan Rubin Dance Orchestra
ALL YOU CAN DRINK Any Standard Drink or Cocktail
Carved STEAK Platter
CONTINUOUS DANCING AND ENTERTAINMENT
6 pm to 2 am 11.95 2.50 Music Charge
SUNDAY At 3:00, 6:00 And 9:00 p.m.
BUCK HEE-HAW OWENS AND HIS BUCKAROOS
Bring "Country" to the Riverboat
Admission $9 & $10 No cover or minimum
EMPIRE STATE BLDG 5th at 34th 736-8210
Riverboat
RESERVE NOW FOR THE GREATEST PROM PACKAGE EVER

A field guide to old inns & good food
in New York, New Jersey, Eastern Pennsylvania, Delaware, and Connecticut
These 102 "real country inns" include farms, castles, canalside taverns, and elegant old-time hotels. Prices, routes, hours, maps, and line drawings. "A wealth of information for history buffs and wandering gourmands." — Philadelphia Inquirer. "Realistic, nicely caustic and full of tips."—Vogue. "A wonderful guide."—New York Magazine.
Revised, enlarged edition, $4.95
VINTAGE BOOKS
A division of Random House
THE INN BOOK

GEORGE DART'S Déjà-vu above SAMS
NEW MUSICAL COMEDY FARCE with SOME OF YOUR FAVORITE STARS FROM THE BLUE ANGEL
2 SHOWS NIGHTLY at 9:30 & 11:30 (Closed Mons.)
"CABARET DECADENCE RETURNS TO N.Y." Channel 7's Eyewitness News
A Little Nudity and Lots of Laughs
DISCO DANCING between & after SHOWS.
Phone Reservations 752-2790
ALL MAJOR CREDIT CARDS ACCEPTED
DEJA-VU (above Sams) - Second Ave. at 64th St.

AJA ZANOVA INVITES YOU TO HER PLACE*
the duck joint
1382 FIRST AVE. (BET. 73 & 74) 861-1102
*(Featuring the CRISPIEST DUCK, LUSCIOUS GOOSE and BAR MAGNIFIQUE!)

YORKERS EACH OTHER...
reat little restaurant... iendly.... and that expensive. ned there for years. Knowl- ly selected ist too."
Marmiton
Bouillabaisse Friday and Saturday.
"Cinq à sept" din- ery night from 5-7 nly) prix fixe at Complete table dinner from $9.
facilities — all cards. Closed Sun- en Saturday 5 P.M.
216 E. 49th 8-1232, 1355

MUSIC AND SONG AT SOERABAJA
JOHN LEONARDI
"A full rich voice & disarming manner with lyrics, inspired music, A Joy." Wm. Purdy L.I. Press
"Bravo" Earl Wilson, N.Y. Post
"A hot hit singer." Jack O'Brian
"The room is relaxing and so is the music." N. Thompson, N.Y. Times
MUSICAL DIRECTOR: GERALD COOK
WITH JIMMY LEWIS ON BASS
SOERABAJA 140 EAST 74TH ST.
Intimate Townhouse Cabaret
SHOWS FROM 10 TUES THRU SAT
NO COVER RESERVATIONS 744-4150

KASPER'S
"AN AMERICAN STEAK HOUSE WITH A CONTINENTAL ACCENT"
OPENING MARCH 22nd MONDAY
ENJOY THE BEST PRIME STEAK WITH A CRISP SALAD & POTATO
SPECIAL LUNCHEON: FEATURING STEAKS TO CREPES
Relaxed cocktail lounge * Bar open till 3:00 am.
Lunch 10:30 - 4:00 pm. * Dinner 6:00 pm. - 1:00 am.
Credit Cards. Closed Sunday
250 West 27 St. (Bet. 7th & 8th Aves.) 989-3804

PANCHO VILLA'S
MEXICAN RESTAURANTS
OPEN 7 DAYS
78th St. & 2nd AVENUE, N.Y.C.
(212) 650-1455
Larchmont, N.Y. • Asbury Park, N.J. • Stratton Mountain, Vermont

THE ORIGINAL VILLAGE LANDMARK
Granados
THE ULTIMATE IN SPANISH CUISINE
LUNCH*DINNER*COCKTAILS*
Guitarist, Tuesday thru Saturday
FREE 2 HOUR PARKING (for dinner only)
125 McDougal Street. Tel: OR-3-5576

Midi
Superb French urant..... icate Wines & ★ cial Specialities light A Gourmet
Cocktails Dinner
l Bar - Open Sunday
t 48th Street N.Y.C.
9395 582-6689
t Of The Theatre District

Mario's Villa Borghese
NORTHERN ITALIAN CUISINE
Lunch • Dinner • Cocktails • Credit Cards
85 E. 54th St. N.Y.C.
PI 1-2960

Joyce's STEAK & LOBSTER HOUSE
We Specialize in FRESH FISH DAILY
Featuring: Saturday PRIME RIBS OF BEEF
Kitchen open 12 Noon to 3 A.M.
Credit Cards 948 - 2nd Ave. (50th St.)
Open 7 Days PL 9-6780

EL CORTIJO
AUTHENTIC SPANISH CUISINE
LUNCH • DINNER • COCKTAILS • CREDIT CARDS
128 W. HOUSTON ST. OR 4-4880

DANGERFIELD'S
Proudly Presents March 22nd – 27th
David Frye
America's foremost political satirist and impressionist
Appearing tonite & Sat.
RODNEY DANGERFIELD
Shows from 9:30 Dinner from 8 P.M.
1118 FIRST AVE. Bet. 61st & 62nd Sts
Res.: 593-1650

Collectors wax enthusiastic over the Antiques Column Saturdays in The New York Times

TOM'S Shangri-La
ORIGINAL CANTONESE & MANDARIN COOKING
Open Daily for Luncheon Cocktails & Dinner
3 Private Rooms For Meetings & Parties
237 Madison Ave., nr. 37th St.
In Hotel Executive—MU 3-336

Le Chantecler
RENE & MAURICE DREYFUS ENJOY OUR AUTHENTIC FRENCH CUISINE AT
LUNCH - DINNER
COMPLETE 6-COURSE DINNER 8.95 UP
SPECIAL PRE-THEATRE DINNER
5 P.M. TO 7 P.M. 7.50
FREE PARKING 5:30 TO MIDNIGHT (EXCEPT PRE-THEATRE DINER)

The Spocks: Bittersweet Recognition in a Revised Classic

"I would have spoken up before," says Jane Spock about not getting credit earlier for helping her husband write his book, "but women just didn't do those things then."

The New York Times/Neal Boenzi; United Press International

Jane Spock discusses her separation from Dr. Benjamin Spock, whose "Baby and Child Care" has just been revised.

Dr. Spock is trying to meet feminists' criticisms. "The main reason for this third revision," he writes, "is to eliminate the sexist biases . . . that help to create and perpetuate discrimination against girls and women."

By JUDY KLEMESRUD

Jane Cheney Spock stretched out on the couch in her sunny melon and avocado East Side apartment, a heating pad on her right knee to ease the pain of arthritis. Then she began to talk about another kind of pain—the pain she said she had suffered for 30 years until her estranged husband, Benjamin, finally gave her the credit she felt she deserved for helping him write his best-selling book, "Baby and Child Care."

Indeed, in his new (third) revision of the book, Dr. Spock has added a full page dedication to her, called "To Jane with Gratitude and Love." In it, he details her painstaking contributions to the book and concludes, "The book couldn't have been what it is without her." In previous editions, Mrs. Spock had received only a brief, one-paragraph mention.

"I would have spoken up before," the handsome, grey-haired, 69-year-old woman said, "but women just didn't do those things then. Instead of getting good and angry, you went into the other room and cried."

'In Those Days'

She paused for a sip of tea, then stared reflectively at the beige carpet, her brown eyes filling with tears. "Ben seems like this outgoing, loving, easy-going person, but he really isn't," she said softly. "He's a stern person. So I wasn't able to come out and say what I thought because I thought it was wiser not to. In those days, you got into trouble with your marriage if you did."

Why, then, had Dr. Spock, the nation's leading child care guru, decided to give her a full page credit in the new edition?

"It was feminism that did it," she replied. "It just came to him. I didn't ask him for anything at all. Feminist groups landed on him like a ton of bricks because they thought his book was sexist. So in the process of taking sexism out of his book, he did this dedication to me."

The dedication, she said, was written before the Spocks separated last July—"he might not have been so kind if it had been written after." She said that they were currently in the process of getting a legal separation agreement, "and then a divorce." They have been married for 48 years and have two grown sons, Michael, 43, head of the Children's Museum in Boston, and John, 32, a Los Angeles architect; and 3 grandchildren.

A Contributing Factor

Does she think that her previous lack of recognition for her collaboration on the book contributed to the marital break-up? "Yes, I think it did, definitely," she said in her slow, halting manner of speaking. "It made me resentful that I didn't get credit. It made me resentful of all the glory he was getting and I was missing.

"If it had been a co-authorship, like it should have been," she went on, "I would have been asked on television shows, too, and I would have been asked what I thought about things. I might have been more of a somebody. But I don't think he could stand it, sharing the spotlight. You know how people are."

When asked what she had contributed to the original edition of "Baby and Child Care," which was published in 1946, Mrs. Spock repeated many of the things that her husband mentions in his full-page dedication to her.

"I was at the typewriter from 9 P.M. to 1 A.M. every night for a year while he slowly dictated to me," she said. "Sometimes I'd say, 'That's not clear,' and I did quite a lot of changing of expressions and other things that weren't clear. And I did endless medical research, which he brushes over. I consulted with all kinds of doctors and nurses, and I wrote down the opinions of experts about what should be in the book on the various diseases. Some of the doctors didn't approve of Ben, so I had to woo them. He was always controversial, because he was one of the first pediatricians in New York who had psychiatric training, and who used it in his practice."

Emotion Shown

As she recalled her contributions to the book, Mrs. Spock grew visibly angry, with veins standing out on her neck and temples, as though the years of silence were about to come bursting through some self-imposed dam.

"He glibly talks about the formulas [in the dedication]," she said. "In those days, there were eight different formulas, and I tested them again and again to make sure they worked, and I found that one, given out by New York Hospital, didn't work. The nipples clogged up. In other words, I found out a great deal by doing all these things."

And then, she insists, there were parts of the book that were totally her own—"the section on layettes, how to make a formula, all of the research from the Academy of Medicine, going to a nutritionist to find out how much cheese is the equivalent of a glass of milk, things like that."

Dr. Spock, who was in the Virgin Islands, could not be reached to reply to his wife's comments.

Nervously fingering the gold Mexican necklace that she was wearing with her bright green dress, Mrs. Spock said she thought her husband had failed to give her due credit until now "because he saw me only as a wife and mother. I was expected to have a good dinner ready when he came home. I don't think he realized what he was doing to me."

And while that sounds like a feminist talking, Mrs. Spock is not certain whether that label could be applied to her. "I think I'm one, but I'm not sure," she said. "I've hesitated joining the groups, because they demand so much of you. And I think that some of their techniques of bothering the male chauvinist pigs are ridiculous."

Changed His Conservatism

Jane Cheney, daughter of a wealthy Connecticut silk manufacturer, married Benjamin Spock when she was 20 and he was a 23-year-old Yale student. A long-time socialist, she said she believed that she helped convert her once-Republican husband to his more liberal political views that eventually led to his active resistance to the war in Vietnam.

"We went on all the peace marches together," she said, with a wistful smile.

Does she still love him? "Yes," she quickly replied, "but I don't like some of the things he's done, like taking up with a 38-year-old girlfriend. I didn't want the divorce; he did. I think we could easily get together amicably. I believe if we went to a good psychiatrist, we could get back together again."

In an interview in the 1975 book, "The Super Doctors," by Roger Rapoport ($8.95, Playboy Press), Mrs. Spock said that she and her husband had in the past visited therapists together. "They could be more helpful if they were more aggressive with Ben," she said in the book. "I recognize my faults, but his aren't pointed out to him. . . . What we really need is a therapist who sees both sides at the same time."

As for the future, Mrs. Spock vowed that she would be "independent from now on—the book was written half by me, so it's not all his money."

Still, she said she wished she had had a career, because she feels she is really not trained to do much of anything.

"If I had had a career from the beginning and kept it up, Ben and I would still be married," she said. "I think he thought I was not satisfied with the amount of time he gave me. If I had had a career, then I wouldn't have needed anything from him, and I wouldn't have cared as much."

To fill her spare hours, Mrs. Spock said she had thought about volunteer work in a nursery school ("I helped in one once in Charlotte Amalie, and I was a great success"), or serving as a guide in a museum ("where you go around and talk about the art").

She has also thought about getting married again, but has pretty much rejected that idea.

"What I might like to do, though," she said, with an impish grin, "is just live with a man. Now, that's very new for me to say that. Two years ago, I would have said, 'Marriage and security.' But I don't think I want the hurt of a man leaving again."

She sighed and gazed out the window, her eyes welling with tears again. "Living without a man—I don't like that at all," she said. "The loneliness is the worst. When you have a man around, presumably he admires you and does little things for you. I'm used to that, you know."

By RICHARD FLASTE

With the publication of the long-promised third revision of "Baby and Child Care," it may be that Dr. Benjamin Spock has finally made his peace with feminists, who have often given him trouble.

One actually contributed to his decision in the 1930's to be a pediatrician rather than a psychoanalyst.

He has told his biographer, Lynn Z. Bloom, how he tried analyzing a number of patients and failed for various reasons. A woman sticks in his mind:

"I failed in the analysis of that feminist girl," he said. "I think if I had had the experience of helping her to change from a very unhappy person into a happy, well-adjusted one I might have chosen psychoanalysis."

As many of the 28 million people who have bought "Baby and Child Care" since 1946 know well, he has not given up psychoanalysis altogether. He has in fact combined it with pediatrics, explaining such things as teen-age rebellion through the Freudian notion that it originates in the 4-year-old's rivalry with a parent.

An Apology to Make

And he has not given up trying to make feminists happy. In the second revision of his book, copyrighted in 1968, he did have an apology to make.

"I want to apologize," he said, "to the mother and father who have a girl and are frustrated by having the child called *him* all through this book. It's clumsy to say *him* or *her* every time and I need *her* to refer to the mother."

Yet he did not avoid clumsiness. The section of that second revision that begins, "The Clothes He Needs," goes on to observe, among other things, that "Dresses make a baby look pretty, but are unnecessary otherwise. . . ."

And there has been much criticism from the women's movement. So here is the third revision from Pocket Books; it is $1.95; does not contain the advertising Dr. Spock fought in earlier printings, and its cover is suitably androgynous, in a combination of pink and blue.

Dr. Spock writes, "The main reason for this third revision . . . is to eliminate the sexist biases of the sort that help to create and perpetuate discrimination against girls and women. Earlier editions referred to the child of indeterminate sex as *he*. Though this in one sense is only a literary tradition, it, like many other traditions, implies that the masculine sex has some kind of priority."

The Singular Pronoun

So he has gone through the book carefully changing words and phrases, sometimes perhaps too obviously, other times with considerable grace. When he needs a singular pronoun, he alternates such phrases as, "let's say it's a girl" and "let's say it's a boy."

But that's not all he's done. The whole book vibrates with contemporary concerns that have become prominent since the last go-through, some of them dealt with in new sections, others expressed mostly through nuance. Often the entries contain open indications that he feels he was previously in error.

On how boys develop sexual identification, for instance, he recalls that "When one of my sons, at the age of 3, asked for a doll (as most boys do) and my wife, Jane, talked about getting one for him, I was horrified. I realize now that the main thing that gives a boy a strong sex identity is not the toy cars or cowboy suits he's given, but primarily his positive relationship with his father in early childhood that makes him want to grow up to be the same kind of man."

As for the father's role, he says, "I think that a father with a full job—even where a mother is at home—will do best by his child, his wife, and himself if he takes half or more of the management of the children . . . when he gets home from work and on weekends." He says both parents have the right to work, too.

The discussion of adoption is one of those that illustrate how Dr. Spock is of issues that are necessarily related to feminist concerns.

He has switched the emphasis at the beginning of that section from

Parents/Children

need to be sure you want a child before adopting one, to recognize the present reality: the relative scarcity of babies.

In this revision, he has included a section on hyperactivity, a disorder that has received a great deal of attention as part of the concern with "minimal brain damage" and "learning disabilities." Dr. Spock's observations place him among those who are critics of what they see as an overreaching to diagnose a problem as hyperactivity and an overreadiness to use drugs to quell it.

He writes, "There is no clear evidence of disease in a major number of children labeled minimal brain damaged, so the label in such cases is at best a hypothetical convenience and probably a misleading one."

Some Advice Modified

Dr. Spock is more concerned about violence on television and elsewhere than ever (a reflection of his own activism) and he has modified his child training advice one more time.

On training he has dropped the chapter ing "Practical Steps," which was followed by the suggestion that "by the time a child is 18 months old, his mother should begin her training efforts." He has added a section that outlines a philosophy of training and attributes to the pediatrician T. Berry Brazelton. In it, Dr. Brazelton argues that, through tactful suggestion and flattery, parents should allow children to develop sphincter and bladder control of their own free will.

Dr. Spock has always favored breast feeding, which made him a bit of a heretic in the 40's, but puts him in the vanguard now. He still thinks parents should be allowed to trust themselves, and not take what experts say too literally. He is much less permissive than the critics who blame him for a generation's excesses would like to admit.

Dr. Spock remains so much a product of his times—the Freudian wave in psychoanalysis was heading for its greatest popularity, the antiwar activist movement the war in Vietnam was ending, the feminist's ally when feminism was permeating the fabric of American society—that one begins to suspect that he never created a revolution in child rearing, but that he simply expressed it.

And he expressed it so simply and so well that his book became, and remains, the first book many parents buy. Even Benjamin Spock's own mother liked it.

"Why, Benny," she reportedly said when the first edition was completed, "it's really quite sensible."

Summery Thoughts

By LISA HAMMEL

With the wind-chill factor still a factor, it may seem odd to be having summer thoughts, but that's what a new line of African fabrics—and the things made out of them—engender.

The textile designs (there are just two prints at the moment) can be found at Lord & Taylor. The prints themselves—one is an abstraction, the other a jungle of little animals—were taken from native sources and done by East African artists for a small factory in Nairobi that had been started by a church group.

Tom Benedict, an American who was visiting Africa, came across the factory one day and decided he wanted to import the fabrics. He formed a partnership with Ron Johnson, a painter, and the two arranged to have both fashions and home accessories manufactured here out of the fabrics.

The crisply patterned fashions, in blue, terra cotta or brown with white, include a wrap skirt, a caftan, a bandeau and tote bags. Prices range from $14 for the bandeau to $53 for the caftan. The clothing can be found in fifth-floor sportswear.

Home accessories include a variety of table linens, desk accessories and pillows, and the fabric is also sold by the yard, at $11.

Caftan ($53), far left, and umbrella ($18), in abstract African print; pillow ($19 and $38), left, in a jungle print.

Bring the children to

Super Saturday

tomorrow at 11 o'clock. See a **fashion show** for children 3 to 12 years old. See acts from **The Magic Show**—illusions performed right before your very eyes by the Broadway stars.

Seventh Floor,

Lord & Taylor, New York

Lord & Taylor

هكذا من الاصل

هكذا من الأصل

...es on People

...rosby Gives Concert on Coast

...rating his "demicen- ...in show business," as ...s St. Patrick's Day, ...rosby gave his first ...at the Los Angeles ...Center Wednesday ...e said that he would ...hers—also for charity ...is country and in Lon- ...e 71-year-old singer, ...as been semi-retired, ...decided to get back ...wim" and was report- ...e in solid voice and ...g himself. He received ...tion that brought him ...to tears when he ...l a medley of oldies ...g "I Surrender, Dear," ...s from Heaven," ...Hawaii" and "Sweet ..." Singing with his ...athryn, and their son ...aughter, Harry and ...Francis, Mr. Crosby ...e audience "Nathaniel ...be here except that he ...ee F's on his last re- ...rd."

•

...he age of 88, George ...is holding auditions ...117th Broadway pro- ..., a musical adaptation ...akespeare's "Twelfth ...titled "Music Is" and ...d to open next season. ...oducer, director, play- ...actor and play doc- ...l receive a May 2 trib- ...the Shubert Theater ...ed by Anna Sosenko ...enefit for the theater ...usic collection of the ...n of the City of New

•

...k Sinatra became a ...ther again when his ...laughter, Nancy, gave ...a Los Angeles to her ...daughter in two ...Nancy, aged 36, and ...cond husband, Hugh ...rt, a choreographer, ...d in 1970.

•

...eport from Stockholm ...lay said that Ingmar ...an had left the clinic ...he had been treated ...nervous condition since ...nuary. The film direc- ...as hospitalized after ...lice held him several ...because of possible in- ...tax evasion.

•

Carlos Lobos, who ...ted his credentials this ...as Mozambique's first ...entative to the United ...ns, is a 1973 graduate ...ifornia State University

Associated Press

Bing Crosby at the Los Angeles Music Center.

at Long Beach. Mr. Lobos, 33 years old, fought with the Mozambique Liberation Front against Portugal in the 1960's. He returned from college to be a headmaster of liberation front schools and, after Mozambique became independent last June, joined the foreign ministry.

•

A delegation of St. Louis Municipal Opera executives is here this week as guests of Louis Busch Hager, new president of the American Academy of Dramatic Arts, for the 94-year-old academy's production of "Company." Mr. Hager, formerly an academy trustee, is the 46-year-old grandson of the late August A. Busch, the St. Louis brewery head. A resident of Cooperstown, N.Y., Mr. Busch created the Busch Woodlands and Museum there and helped develop the South Street Seaport.

•

Valery Panov said here yesterday that he had recovered from the leg injury suffered in San Francisco recently, and that he and his wife, Galina, would open a 15-city tour with the Long Island-based Eglevsky Ballet Company in St. Petersburg, Fla., next Tuesday. The five-week tour, which includes Montreal and Toronto, will be the first national tour for the company directed by André Eglevsky, the American ballet star who retired in 1959. A feature will be a new production by Mr. Panov of "Grand Pas Don Quixote."

•

Henry Fonda's condition was called satisfactory yesterday after an operation late Wednesday to remove a "very large" benign tumor and a small part of his diaphragm. The tumor had been wrongly believed to be on or near the right lung. The 70-year-old actor probably will be hospitalized about 10 days.

•

Tom Hayden, seeking the Democratic nomination for Senator in California, has received an apology from another member of the "Chicago Seven," Jerry Rubin, who wrote in The Chicago Sun-Times recently that the defendants were "guilty as hell" of conspiring to incite rioting at the 1968 Democratic National Convention in Chicago, though "not wrong" in their purpose. All seven were acquitted of conspiracy and, on appeal, won reversal of their convictions of incitement. Mr. Rubin said that what he wrote was meant only to speak for himself; not for Mr. Hayden. A campaign aide said Mr. Hayden had not asked for an apology, but welcomed the clarification "because it was very painful for us."

•

"Those Irish nights are too much for me!" President Ford said, referring to the St. Patrick's dinner for Prime Minister Liam Cosgrave of Ireland, as he opened yesterday's White House senior staff meeting. Guests said Betty Ford, in a green gown, had tried to teach her husband to dance the hustle, but that he stuck with his reliable two-step with partners that included Zsa Zsa Gabor and Princess Diane von Furstenberg. Mrs. Ford will arrive here today on "private business" and tomorrow will attend a Waldorf-Astoria luncheon of the National Republican Women's Club.

LAURIE JOHNSTON

CITY CLUB CALLS MORGENTHAU LAX

Says He Yielded to Pressure in Dropping Case—Charge 'Outrageous,' He Replies

The chairman of the City Club charged yesterday that District Attorney Robert M. Morgenthau of Manhattan had bowed to political pressure in consenting to dismiss an indictment against Barry L. Feinstein, a Teamsters Union leader whose local closed 23 city drawbridges in a strike that paralyzed traffic here nearly five years ago.

Mr. Morgenthau called the charge "outrageous" and said the indictment brought four years ago, when Frank S. Hogan was District Attorney, was weak.

Mr. Morgenthau, who had not previously announced the outcome of the indictment, said he never discussed the case, which was dismissed last November, with anyone outside his office. He noted that in 1968, when he was United States Attorney for the Southern District here, he successfully prosecuted Mr. Feinstein's mother in a kickback scheme in connection with a $1.5 million teamster loan from the union's Central States pension fund.

"You can hardly say I'm a friend of the Feinstein family," he declared.

The Nadjari Issue

The charge was made by Joel Harnett, chairman of the City Club, a nonpartisan civic organization, as he and other club officials sought to show that neither Mr. Morgenthau nor his chief assistant, John F. Keenan, was qualified to succeed Maurice H. Nadjari as special state prosecutor for corruption cases.

At a news conference yesterday, Mr. Harnett said he and the club were concerned that Mr. Morgenthau and Mr. Keenan could not be "trusted to withstand political pressures" and would not pursue vigorously Mr. Nadjari's investigation of Patrick J. Cunningham, the Democratic state chairman—an inquiry that Mr. Nadjari has been given until the end of June to complete.

Mr. Harnett said, therefore, that the City Club was calling upon Louis J. Lefkowitz, the State Attorney General, to extend Mr. Nadjari's tenure. Mr. Carey failed in his attempt to oust Mr. Nadjari when Mr. Lefkowitz, Mr. Nadjari's nominal superior, gave the special prosecutor six months to complete his work.

Mr. Harnett and Burton H. Marks, president of the City Club, said they had met earlier this month with Mr. Lefkowitz. "He listened carefully but made no commitment or comment," they said.

Mr. Morgenthau disputed Mr. Harnett's charge that the District Attorney's office had consented to the dismissal of the 11-count indictment of Mr. Feinstein accusing him of criminal tampering, criminal mischief, conspiracy and obstructing governmental administration.

He said that while his office originally consented to dropping the indictment, it withdrew its consent while the case was pending before Justice Xavier C. Riccobono in State Supreme Court.

The justice said last November that he would give Mr. Morgenthau's office 60 days to resubmit the Feinstein case to a new grand jury because the County Clerk had sent out more jury notices for men than for women—an argument Mr. Harnett described as "technical to the point of ludicrous." The justice also said the District Attorney's office had consented to a dismissal.

Mr. Morgenthau said his office decided not to resubmit the case to a new grand jury or appeal the justice's decision, with which he disagreed, because "we had no case."

"We couldn't tie to Feinstein any action that specifically linked him with causing physical damage," he said.

Carter-Artis Case: Where Does It Go From Here?

By SELWYN RAAB

News Analysis

On Tuesday, the day before the New Jersey Supreme Court granted a second trial in the Carter-Artis case, the Passaic County Prosecutor, Burrell I. Humphreys, had already concluded that the decision probably would go against his office. That night, at his home in Wayne, Mr. Humphreys composed a terse statement for release the next day. As he expected, the court reversed the triple-murder convictions of Rubin (Hurricane) Carter, the former middleweight boxer, and John Artis.

In his statement, Mr. Humphreys said that he would move quickly for a second trial and that he would head the prosecution team himself. He made his decision with the knowledge that he would be confronted by extraordinary problems at a new trial.

At the original trial in 1967 the prosecution had two star witnesses, Alfred P. Bello and Arthur D. Bradley. They were the only ones who could identify Mr. Carter and Mr. Artis as having been the gunmen who killed three persons in a Paterson tavern in June 1966.

Prosecution Problems

Now that the testimony of Mr. Bello and Mr. Bradley has been discredited by their own recantations, the Prosecutor has probably lost his best witnesses. In addition, he has the problem of dealing with recently discovered evidence favorable to the defense.

Arguing unsuccessfully last January before the Supreme Court against a new trial, Mr. Humphreys called attention to his possible problems at a retrial.

"Nine years later?" he said. "Is that fair to the state, Your Honor? You must be fair to the state as well as the defendants."

The defense, for its part, charges that detectives and members of the original Prosecutor's staff were racially biased when they prosecuted Mr. Carter and Mr. Artis, who are black, for the slaying of three whites.

Until his appointment by Governor Byrne last June, Mr. Humphreys had no role in the controversial investigation and subsequent lengthy courtroom drama. But Mr. Humphreys, who as a lawyer had a strong civil rights background, has told close aides that he is convinced of the guilt of the defendants.

He also reportedly feels that the reputation and honor of the Prosecutor's office are at stake because of attacks and protests by supporters of the 38-year-old Mr. Carter and Mr. Artis, 30.

Resolve Stiffened

Except for his three-paragraph statement, Mr. Humphreys has declined to discuss the matter. In the Wednesday statement, however, the Prosecutor, in emphasizing that the case should be resolved solely in the courts, alluded to the nationwide fund-raising and promotional campaign undertaken primarily in Mr. Carter's behalf.

Thus, the defense publicity campaign may have indirectly stiffened Mr. Humphreys' resolve for a second trial instead of for quick dismissals because of insufficiant evidence.

The defense drive also may have backfired in the vain year-long attempt for gubernatorial clemency. Aides to Governor Byrne have said privately they were disturbed by what one official described as a "shrill campaign" to compel the Governor to intervene. These aides said Mr. Byrne might have decided against some form of clemency to avoid criticism that he succumbed to intense pressure.

The strategy that ultimately won the appeals battle was devised by two New York lawyers, Myron Beldock and Lewis Steel. They entered the case in December 1974 after Judge Samuel A. Larner in Superior Court denied a new trial on the basis of recantations by Mr. Bello and Mr. Bradley. It was Judge Larner who presided at the 1967 trial and imposed life sentences on Mr. Carter and Mr. Artis.

Tactics Disturbing

At a 1974 evidentiary hearing before Judge Larner, Mr. Carter and Mr. Artis were represented by lawyers assigned by the New Jersey Public Defender's office. Mr. Carter and Mr. Artis were upset by the tactics used by the Public Defender lawyers and obtained the help of Mr. Beldock and Mr. Steel, who have wide appellate experience.

Upon entering the case, the new lawyers were concerned that many of the seemingly strongest defense points had been insufficiently explored at the evidentiary hearing and thus might not be reviewed by the appeals courts.

These points related to prosecution promises to Mr. Bradley and Mr. Bello in exchange for their testimony and recently discovered evidence beneficial to the defense. Mr. Beldock and Mr. Steel immediately moved for a reopening of the hearing before Judge Larner, although they expected him to deny their motion.

As anticipated, Judge Larner last year refused to reopen the hearing or review his ruling. But, in arguing for another hearing, the defense lawyers were able to expand the original record and present new issues to the Supreme Court.

Strategy Successful

Their strategy obviously worked. In its ruling, the court said that Judge Larner, as presiding judge, had the primary role in determining whether the recantions were believable. On this ground, his refusal to grant a new trial was upheld.

However, on the new issues of suppressed evidence and secret promises made to witnesses, the court unanimously said that Judge Larner had been wrong and the new defense lawyers right.

Because of that legal victory, Mr. Carter and Mr. Artis may be freed today after 10 years in county and state prisons. A bail hearing has been rescheduled for this afternoon in Passaic County Superior Court in Paterson. One or both of them could be released on bail or on their own recognizance.

Ban on 3-Day-Old Strike In Orange County Upheld

By MAX H. SEIGEL

The Appellate Division of State Supreme Court in Brooklyn yesterday upheld an Orange County court ruling that bans a strike by county employees. But leaders of the walkout by some 600 members of the Civil Service Employees Association said the strike, which enters its third day today, would continue.

So far, the work stoppage has closed the county landfill, halted highway maintenance work, hampered grants of emergency aid for needy persons and cut off support payments collected by the county's Probation Department in implementing Family Court decisions.

The stoppage has also led to a sharp drop in care for some 330 elderly patients in the county infirmary.

A union spokesman said yesterday that the union had promised to maintain a proper level of care for patients of the infirmary. After 43 employees walked out yesterday afternoon, leaving only 22 nurses on duty, he said, "when the chips are down, we exert all the pressure we can."

The Issue

At the heart of the dispute between the county and its 1,700 employees is a union proposal for a 4 percent wage increase, as well as increments for those employees normally scheduled to get them.

Both union and county officials were in agreement late yesterday that the work stoppage had already had some crippling effects, and both predicted that a continuing strike would be devastating.

One major effect would be to leave 4,500 county residents without their welfare checks two weeks from now.

In efforts to meet these emergencies, County Executive Louis V. Mills announced yesterday afternoon that he was instructing departmental heads to interview and hire new personnel, or to use other means to insure a continuation of county services.

The response to the union's proposal for a wage increase from James Lulves, a Cornwall Republican who heads the county's 21-member Legislature, was that "the money is not there." Mr. Lulves noted that the county's taxpayers were already overburdened and granting the increase would require that 100 employees be laid off. In addition, he said, the county was already facing a $3 million budget gap this year.

In upholding the Orange County court ban on a strike, the Appellate Division chided the union for using the courts to obtain relief from a restraining order "which they have disregarded from its very inception." The Appellate Division did remove from the lower court's order a specific ban on picketing.

L.I. School-Library Books Removed

...books have been re- ...rom school libraries in ...n, L.I., by school board ...who found them ob- ...le, according to the ...union there.

...ion charges that the ...ere removed from the ...t night, along with in- ...s for the books in the ...card file. Richard J. ...president of the Island ...chool District board, ...r board members were ...ng through the books ...o weeks ago, accord- ...e union.

...J. Compare, president of the Island Trees Teachers Association, plans to file a grievance today with the board charging violations of academic freedom. He said yesterday that the union's contract called for setting up a committee of teachers, administrators, students and parents to consider whether any teaching materials were objectionable.

Mr. Compare said that 60 books included 50 copies of "The Fixer," by Bernard Malamud, that were to be used in a literature course.

Missing from junior and senior higs-school libraries were copies of "Slaughter House Five," by Kurt Vonnegut; "A Hero Ain't Nothing but a Sandwich," by Alice Childress; "Go Ask Alice," "The Best Short Stories by Negro Writers," edited by Langston Hughes, "Black Boy," by Richard Wright; "Laughing Boy," by Oliver LeFarge, which won the Pulitzer Prize in 1929; "The Naked Ape," by Desmond Streets," by Piri Thomas.

"All we want to do is bring everything out into the open," said Mr. Compare. "The board is always talking about how open it is. Now they can prove it."

The grievance is to be filed with Dr. Richard Morrow, the district's Superintendent of Schools.

Denies Fraud Over Lease; ...rges City Yields to 'Clamor'

...ol Development Cor- ...operator of the Bronx ...Market, denied yes- ...had obtained its lease ...and charged that the ...estigation Department ...ing such an allegation ...y, because of the ...f publicity."

...g its motion to quash ...na in State Supreme ...company said it was ...and not Arol that ...ting the lease, by its ...effect promised con- ...The claim foreshad- ...possible multimillion- ...it against the city. ...Daw, counsel for the ...nt, replied that the ...corroborative evidence ...t its inquiry into al- ...ngdoing in the award ...9-year lease to Arol. ...one new allegation: ...er parties had ap- ...the city earlier with ...operating the market, ...been turned away on ...d that the city was ...g with Arol.

...pany's Statement

...Buntzman, president ...orporation, said in an ...that he believed that ...s of bribery came ...ompany that has been ...eviction from the ...and that that company ...atened to "make trou- ...he press and with pub- ...es unless Arol dropped ...ceedings and paid it

...yer for Arol, Harry ..., added that on Feb. ...ld Mr. Daw that his ...ould assert their privi- ...refuse to testify, but ...to provide material if ...would postpone their ...ice.

...Daw advised me that ...rmal circumstances he ...e happy to accommo- ..." Mr. Youtt said in ...ivit. "However, he stat- ...he could not do so because the clamor of publicity to which I had referred was placing pressure upon the Department of Investigation to press forward.

"He stated that he wished to avoid any apppearance that my client was receiving favorable treatment by the department. Thus, due to the prevalent publicity, my clients have not received the fair treatment to which they were entitled."

Mr. Youtt told Justice Andrew R. Tyler that Arol was the victim of a "recalcitrant tenant who took it on himself to destroy my client, who happened to be represented by Cunningham."

The reference was to Patrick J. Cunningham, the Democratic state chairman, who represented Arol in the lease negotiations.

Mr. Youtt said that the city, without the knowledge of Arol, had leased to the Kinney System space that it had already leased to Arol for use as Yankee Stadium parking.

BETH ISRAEL DOCTORS MAY QUIT AFFILIATE

Beth Israel Hospital has threatened to stop supplying doctors to staff the city's Gouverneur Hospital, on the Lower East Side, after inpatient service is ended at Gouverneur as an economy move this year.

In a letter received yesterday by Dr. John L.S. Holloman Jr., the president of the city's Health and Hospitals Corporation, Beth Israel said it would not renew its affiliation contract, under which it supplies the doctors, unless certain conditions were met.

One of the those conditions, Dr. Ray E. Trussell, Beth Israel's director, said yesterday in an interview, would be that the inpatients go to Beth Israel.

Although Gouverneur's inpatient service will be closed, the hospital will still need physicians to staff its outpatient clinics, which will continue in operation.

The city, however, would like to send the inpatients to Bellevue, another municipal hospital, instead of diverting them to Beth Israel, a voluntary institution.

English Spoken Here

When it comes to the proper attire in English riding clothes, Miller's speaks your language. For 75 years, Miller's has been outfitting riders of all ages correctly and comfortably at sensible prices. Whether for hunt, show, or riding in the park, our large selection of ready to wear is correct to the last detail, cut for comfort in the saddle and fitted by experts.

Velvet Hunt Caps from $16.50
Riding Coats from 54.95
Riding Shirts from 7.50
Stretch Breeches or Jodhpurs from 27.95
Jodhpur Boots from 27.50
Riding Boots from 46.95

MILLER'S
The World's Largest Riding Store
123 East 24th Street, New York
BankAmericard—Master Charge— American Express

Mr. J FASHION FURRIER
formerly, 57th and 5th Avenue
PARIS NEW YORK

With Last Year's Prices No Wonder We're Busy...
EVERY FUR FROM A TO Z
FURCOATS, JACKETS
Raccoons, Minks, Lynx, Foxes, Sables
REMODELING—REPAIRING—STORAGE
ARONOWICZ INC.
345 Seventh Ave. (30th St.)
(212) 695-1485

NOW AT PIERRE MICHEL

- Anthony formerly of the Henri Bendel Salon
- John Sacchi formerly of the Henri Bendel Salon
- Phillip formerly of Le Salon
- Shin formerly of the Maurice Tidy Salon
- Pablo, formerly of Sachs-Takada

YOU DIDN'T LOSE THESE TALENTS . . . THEY'RE LOOKING FORWARD TO SEEING YOU AT THE PIERRE MICHEL SALON, 6 WEST 57 STREET, NEW YORK CITY

WHERE HAIR IS MUCH MORE THAN JUST HAIR!

Telephone—757-5157

Cepelia's BIG RUG SALE
30% & 50% REDUCTIONS
Famous Kilim Rugs, Wall Hangings
Sizes, shapes, colors, styles galore . . . World-famous "Kilim" floor coverings and wall hangings hand woven in pure wool, from the looms of Polish artist-craftsmen. A fantasia of imaginative design at fantastic savings!
Cepelia 63 East 57th Street bet. Madison & Park New York, N.Y. 10022 (212) 751-0005

DISCOVER HARDCOVERS at paperback booksmith

A monumental study of American Jewry

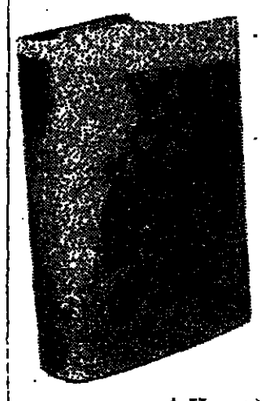

In a work at once enormously entertaining and deeply serious, Irving Howe re-creates the journey of the East European Jews to America and the life they found and made there. Through newspaper accounts, fiction, personal interviews and hundreds of memoirs, Howe takes us from shtetl to suburb, from Yiddish theater to Hollywood studio, from sweatshop to social reform, from the Yiddish poets to the Jewish-American novelists, in a story that is classically American, but also inimitably Jewish.

Illus. with photos and drawings.
714 pages $14.95

A Harcourt Brace Jovanovich Hardcover from
paperback booksmith
CROSS COUNTY CENTER
Yonkers, N.Y. (914) 969-3440
Dedicated to the fine art of browsing.

So Much to do at Mystic Seaport...

- Tour a whaling exhibit with film and lecture.
- See unique exhibits of ship models, paintings, carvings and maritime artifacts.
- Participate in demonstrations of splicing and fancy ropework.
- Take a guided waterfront tour and board the great ships of Mystic.
- Watch woodcarving, blacksmithing, weaving and cooking.
- Explore the skies at a planetarium show.
- Talk with craftsmen at many exhibits.
- Warm your hands at pot-bellied stoves and open fireplaces.
- Shop at the Seaport Store on the museum grounds.
- Dine elegantly at the Seamen's Inne
- Choose any or all of the above

For information write: Mystic Seaport Room 11, Mystic, Ct. 06355
One mile south of I-95 from Mystic exit
Open every day all winter
MYSTIC SEAPORT
MUSEUM OF MARITIME AMERICA

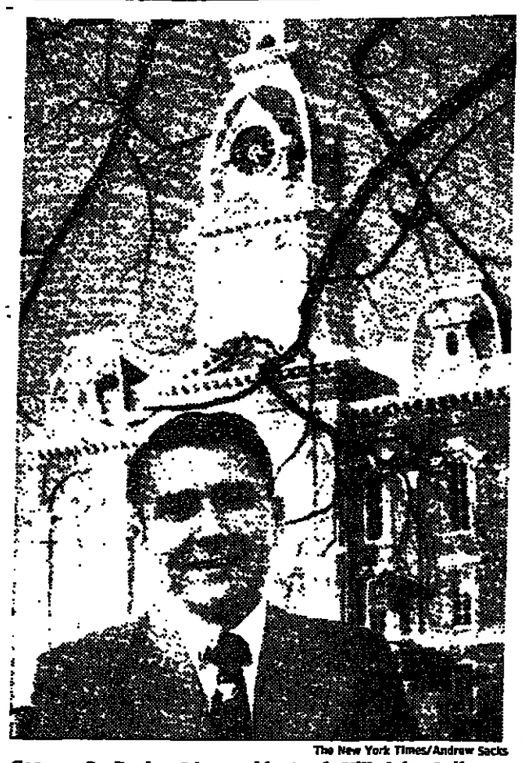

The New York Times/Andrew Sacks

George C. Roche 3d, president of Hillsdale College, in front of the school's administration building.

Conservative College Fights U.S. Controls

By GENE I. MAEROFF

Special to The New York Times

HILLSDALE, Mich. — George C. Roche 3d, the president of Hillsdale College, got an unexpected letter recently containing a donation of $10,000 to the college, accompanied by a note saying, "Give them hell, George."

The contribution is part of an overflow of support that Hillsdale has received since announcing that it was telling the Federal Government that the college does not consider itself bound to comply with Title IX of the amendments to the Elementary and Secondary Education Act, which bans discrimination on the basis of sex.

By making a conspicuous show of its disdain for the right of Federal intervention, Hillsdale has become a symbol of the growing dissatisfaction in higher education with Washington's eagerness to impose costly and cumbersome regulations on the nation's colleges and universities.

It is perhaps appropriate that Hillsdale, where campus life is like an act out of a 1950's play, would have taken such a stand since the college has always had a policy of not accepting any sort of government aid.

Several years ago, Hillsdale even withdrew from the Association of Independent Colleges and Universities of Michigan when the group successfully lobbied for state aid for private institutions, and Hillsdale has declined to accept its share of the funds.

A Conservative Campus

Hillsdale is a socially and philosophically conservative place where fraternities and sororities are still thriving, in-room visitations between the sexes are tightly restricted, a dress code is on the books and the biggest issue is whether beer should be allowed on campus.

The college has a chapter of the John Birch Society that students fund through their activities fees. The free enterprise system and a laissez faire economic approach are stressed in business courses. A steady stream of conservative speakers descends on the college, which numbers Russell Kirk, the nationally syndicated conservative columnist, among its faculty members.

Dr. Roche, who invited William F. Buckley, the conservative columnist, to speak at his installation as the college's president five years ago, observed:

"The issue at stake in Hillsdale's resistense o fthe Government is not discrimination but whether Federal control is appropriate on our campus."

"This college was admitting women and blacks before the Civil War," said the tall, neatly groomed president, who is also a director of Young Americans for Freedom and whose office is decorated with awards from the Freedoms Foundation at Valley Forge. "We were actively engaged in antidiscrimination 100 years before the Federal Government got into it."

Regarded as 'Recipient'

Despite Hillsdale's refusal of Government aid, the United States Department of Health, Education and Welfare regards the college as a "recipient" institution because more than $200,000 in Federal student aid is distributed each year among Hillsdale's 1,025 students.

Washington has tentatively rejected Hillsdale's contention that the aid is to individuals and not to the institution and that, thus, it is not a recipient institution and not subject to Federal regulations. A final H.E.W. ruling is expected in the spring.

In the meantime, Dr. Rocke has begun a drive to add $25 million to Hillsdale's $5 million endowment. He says that if the confrontation with Washington leads to a cutoff of Federal student aid the college will try to make up the loss out of its own resources.

Hillsdale, by taking this position and emphasizing its conservatism, feels it is establishing its individuality. Such a step is seen as crucial at a time when hundreds of other private, liberal arts colleges are searching desperately for the distinctiveness that might assure survival as competition for funds and students grows more intense.

Hopes for Payoff

There seems to be a ready constituency for such a college, and Hillsdale's officials concede privately that they are hopeful that their flouting of the Federal Government—an adversary popular even with some Presidential candidates—will pay off in donations and freshman applications.

Hillsdale is the sort of institution that has an irordinately high proportion of students whose parents convinced them of the school's worth. The 132-year-old institution, founded by but no longer affiliated with the Freewill Baptists, is admired in some circles for the absence of left-wing thinking and the presence of behavior standards.

"My daddy wanted me to go to a conservative private college, and he read about Hillsdale in The National Review," said Sharon Ledbetter, a psychology major who is the daughter of a Norman, Okla., petroleum engineer.

Miss Ledbetter, a shy blonde in a denim skirt who was wearing her Kappa Kappa Gamma sorority pin on her blouse, said that in the Title IX controversy "the main issue is not women but whether the Government can dictate to private colleges."

Pride Is Evoked

The staunch support at Hillsdale for the college's stand against H.E.W. has evoked institutional pride that extends through most of the students, the faculty and the trustees.

"I'm on the board of another school and well aware of what happens when you take government money, have piles of red tape, restrictions on what you can teach and who can teach it and quotas by color and sex," said Donald R. Mossey, an Indiana businessman who is the chairman of Hillsdale's trustees.

"We don't want to take away anyone's rights; we just want to keep ours," Mr. Mossey continued. "We were the first to let women into college in Michigan, and we have colored folks, too."

Hillsdale's 31 black students, just about 3 percent of the students, do, in fact, constitute a larger black proportion than is found in at least three of the state universities in Michigan and in many of the state's private institutions of higher education.

There are, however, a few tiny cracks in the united front that Hillsdale would like to project on the Title IX issue. For example, Dr. Marjorie H. Sutton, a middle-aged education professor, does not oppose Title IX.

"I'm for Title IX, doggone it," she said in an interview. "All it says is there will be no funds if you don't obey the law. We should obey the law and say that we will provide fair and equal treatment for women and minorities, even if we don't accept Federal money."

Sequestered Hearst Jurors: Wonderful Time Tempered by Homesickr

By LACEY FOSBURGH

Special to The New York Times

SAN FRANCISCO, March 18—Oscar McGregor has eaten in an expensive restaurant in San Francisco almost every night for the last eight weeks and gained 20 pounds. Back home, 50 miles to the north, his wife, Gail, has painted their house and done her spring cleaning.

Bruce Braunstein has spent his evenings at the Holiday Inn, learning, among other things, how to play the flute. His wife, Judith, at home in Napa in rural California, has gone to night classes and learned how to fix their son's bicycles.

Helen Westin has been away from her husband, her four children and her kitchen for the first time in 30 years.

Mr. McGregor, Mr. Braunstein, Mrs. Westin and the other jurors in the trial of Patricia Hearst have been sequestered here since early February, and tomorrow they are to complete the job for which they were chosen—reaching a verdict in Miss Hearst's bank robbery case.

The jurors have traveled to the courthouse daily in a green bus normally used to transport prisoners, and they have lived in single hotel rooms without radios or television or magazines. The rooms have alarms that ring if the doors are opened after 10 P. M.

The jurors look at newspapers with the front pages and many of the inside pages cut out to prevent them from reading about the trial, and they watch television in a common living room with a Federal marshal who is prepared to turn the set off at the slighest hint that the case will be mentioned. They are allowed visits from the families on Sundays from 1 to 5 P.M.

CBS News Howard Brodie

Members of the jury in the Patricia Hearst trial, seven women and five men, hearing testimony in the case

The jurors have seen about 15 movies, gone for walks on the beach and taken trips to nearby state parks. They have gained weight, worked out at gyms and made new friends.

Each is earning $20 a day, all expenses paid, in line with a budget that Federal marshals report costs the Government $1,460 a day, or $61,320 so far.

In recent interviews, relatives said that the jurors were having a good time and liked one another. They report to their families that they are interested in what they are doing in the courtroom, although in the last few weeks they have begun to complain of fatigue or homesickness or boredom in their spare time.

"I gather they're a wonderful group of people," said Judith Braunstein. "Bruce says they all get along really well and are having a wonderful time. But I think now they're beginning to get tired and homesick. Bruce says he doesn't ever want to see the inside of a hotel again."

Her husband, Bruce, 32 years old, is a self-employed potter who used to be a wealthy landscape architect in Los Angeles until he "dropped out" three years ago.

The jurors, he told his wife, are "a strong serious, fine bunch." But, he said, the atmosphere of the trial has been so intense that he has been unable to read teither "The Ascent of Man" or "Centennial," the two books he took with him. Instead, he has spent much of his spare time playing the flute and joining others in games of whist.

Gail McGregor said that her husband, Oscar, was an "outdoorsman" and "being cooped up like this has been hard."

"I think he's itching to get home now," she added.

"It's terrible to have him gone," she said, echoing the comments made by other relatives. "Our family always does everything together, and we're just kind of lost without him."

Mr. McGregor, 38, is a boat operator for the Army Corps of Engineers and is using his free time now, his wife said, to study navigation for a promotional examination. They have four children, ranging in age from 20 to 4.

Seven of the jurors are women, five are men. Ten are white, one is a American and one is American. Eight dren, four of them same age as Miss the members of the Symbionese Libera Most of them appe moderate or low and only a few see any familiarity with privilege.

During jury selec of those who we seated expressed of the case. Most details of the robb Hibernia Bank, Miss Hearst is on many were fam newspaper accou case.

Bailey's View

In addition, Crabbe, 35, a le with three chil knew that the ch attorney, F. Lee told the press Hearst had passe tector test.

Mr. Bailey sai that he wanted had read about who were parent ors, he said, touched by the of the Hearst fa the two years daughter was kid

The jurors live of the Golden Inn here. Four shals protect the a day. They s one television common living r sor all their in outgoing mail. T their telephone their bills, wa at 6 o'clock in and tell them t lights out at 10.

"They're the pered jury in h Charles Burrows curity expert as United States M ice. "We want everything they happy."

Credibility of Miss Hearst Is Key Issue at Summation

Continued From Page 1, Col. 2

hair, leaned against the lectern as he spoke from notes.

Mr. Bailey had no notes. He removed the microphone from the lectern, then used his powerful voice in a wide range of volume. Sometimes he roared, as when he denounced the Government's medical expert witnesses; sometimes he whispered, as when he told the jury where he thought its duty lay.

Mr. Browning's summation seemed to be a result of hours of careful preparation, based on examination of the testimony and physical evidence. Mr. Bailey's appeared almost totally directed to the jurors' emotions and to attempting to raise doubts about the quality of the Government's evidence.

The jury is expected to begin its deliberations on the verdict tomorrow, after instructions from Federal District Judge Oliver J. Carter. It has heard 66 witnesses in 37 court days in a case that began Jan. 27.

Mr. Browning, speaking to the jury first, said that there was no question but that Miss Hearst, daughter of Randolph A. Hearst, chairman of the board of directors of the Hearst Corporation, was in the bank, a gun in her arms, along with four members of the self-styled Symbionese Liberation Army when $10,690 was taken on April 15, 1974.

"The sole question that it boils down to," Mr. Browning said, "is whether the dependant was in that bank" voluntarily on the day of the robbery and "whether she acted willfully with a general willful criminal intent." He said, "Rarely has so much evidence been available to a jury of a defendant's intent to participate in a bank robbery."

Miss Hearst's contention is that she was forced by threats to her life to go along on the robbery at the Sunset branch of thethe Hibernia Bank here. She was kidnapped by the S.L.A. from her Berkeley apartment on Feb. 4, 1974, 10 weeks before the robbery.

Mr. Browning ended his argument today with comment on the evidence that he had used to end his rebuttal presentation of testimony, and this brought before the jury the question of whether Miss Hearst had told the truth about her sexual relationship with William Lawton Wolfe, a 23-year-old S.L.A. member who was the son of a Pennsylvania doctor.

Mr. Browning had introduced as his last exhibits in evidence two Mexican Indian stone faces. One was found in Miss Hearst's purse when she was arrested last Sept. 18. The other was found beneath Mr. Wolfe's body after he was killed, along with five other S.L.A. members, on May 17, 1974, in a gun battle with the Los Angeles police.

After that shootout, which left Miss Hearst and William and Emily Harris as the only survivors of the group, a tape recording put out by the Symbionese presented Miss Hearst's voice as she spoke of her love for Mr. Wolfe, and of her feeling that "I was ripped off by the pigs when they killed Kahjoh [Mr. Wolfe's S.L.A. name]."

But in the trial, Miss Hearst said that Mr. Wolfe had forced himself on her sexually soon after she was kidnapped when the S.L.A. still held her prisoner, blindfolded, in a closet. She said acidly, when on cross-examination Mr. Browning asked her about her feeling for Mr. Wolfe, "I couldn't stand him."

Mr. Browning told the jury that a year and a half after Willie Wolfe gave her the little stone face she had it in her purse when she was arrested. The prosecutor said, acidly, "She couldn't stand him, and yet there is the little stone face that can't say anything, but, I submit to you, can tell us a lot."

Associated Press

Patricia Hearst arriving at court yesterday.

He also said to the jury of Miss Hearst's assertions, "It's too big a pill to swallow, ladies and gentlemen, it just does not wash."

He held up a color photograph that was found in the debris of the Los Angeles house where Mr. Wolfe and the five other revolutionaries died. Miss Hearst had pointed herself out in that photo earlier and said that it was taken of the S.L.A. group before it moved to Los Angeles.

"Around her neck was an object similar, if not identical, to the little black stone face that Willie Wolfe gave her," Mr. Browning said. "She couldn't stand Willie Wolfe, but she carried that little stone face until the day she was arrested."

The prosecutor also turned to the writings on sexism, many of them in Miss Hearst's handwriting, that were found when she and the Harrises were arrested. Not much had been said of these papers before, but Mr. Browning read from them today to show the jury he said, that two of the women in the S.L.A., Camilla Hall and Patricia Soltysik, were "radical lesbians."

"Several of the women in the cell had strong backgrounds in women's liberation and in radical lesbian politics," Mr. Browning said. The phrases he read to the jury included "armed women's liberation struggle" and "We fully realize we cannot win a liberation war without guns."

Mr. Browning then said to the jury:

"I would ask the men on the jury to ask the women on the jury if they believe a person who is into radical lesbianism would have permitted Miss Hearst to be raped by Willie Wolfe?"

The strongest element of Mr. Browning's summation was his attack on Miss Hearst's credibility. He recited the testimony of witnesses to the bank robbery who said that she had threatened them and recalled the story of Zigurd Berzins, a bank customer, that he had seen a woman who could only have been Patricia Hearst scrambling on the sidewalk to pick up some carbine ammunition clips and loose rounds that had been dropped as the holdup gang entered the bank.

Mr. Browning said that this refuted Miss Hearst's assertion that she did not know if her gun was loaded, and also her story of being in the bank only because of fear of death.

The prosecutor recalled Miss Hearst's actions in the robbery as shown by a movie that is in evidence. It was made from still photographs taken by the bank's surveillance camera. He asked the jury to have it played in its deliberations and to note her agility, which he said indicated her willingness as a participant.

The Government medical experts, Dr. Joel Fort of San Francisco and Dr. Harry Kozol, were subjected to strong attacks in the defense surrebuttal. Mr. Browning told the jury that in his view, the three defense psychiatrists for the defense and the experts for the Government were so directly opposed in their opinions that "you may say they wash each other out."

"I hope you decide this case on the facts," the prosecutor said. "The defendant is putting on a duress defense, that she was in fear of death. You don't need a psychiatrist to tell you whether that is true in this case or not. You can decide that just as easily as anybody else can, and I certainly urge that you do it without too great a reliance on psychiatric testimony."

Mr. Bailey would not tolerate this. He attacked Drs. Kozol and Fort bitterly. He recalled the prolonged cross-examination of Dr. Fort and the rebuttal evidence that contradicted the physician's testimony on some matters in his background.

"As a service to human decency, I thought that my duty was to cut his legs off so that he never disgraced an American courtroom again, and toward that end went the direct route to show that he is a liar of the worst stripe," Mr. Bailey said.

Mr. Browning said that Miss Hearst's account of the reasons for her actions at Mel's sporting goods store in Inglewood, Calif., while she was with the Symbionese, was not credible. She had said that she just reacted automatically to rescue the Harrises when she saw them struggling with clerks trying to seize them as shoplifting suspects.

Her action, as the prosecutor pointed out to the jury, was to spray dozens of rounds of bullets from an automatic carbine into the street and the front of the building. He said that the evidence of the bullet impact patterns indicated to him that she had been trying to shoot someone to rescue the Harrises.

If her assertion that she acted from reflex is true, Mr. Browning said, she had a series of three reflexes—she fired one gun until it was empty after having picked it up, and then fired shots from a second.

The prosecutor also pointed out that Miss Hearst had told Thomas D. Matthews, a young man who had been kidnapped so she and the Harrises could use his car, that she had helped to rob the bank willingly.

Mr. Browning also reminded the jury that Miss Hearst had refused to answer some questions when she testified, although Judge Carter instructed her to answer. She cited Fifth Amendment protections against self-incrimination.

In his summation, Mr. Bailey repeated the theme that Miss Hearst was a victim of the S.L.A. He said "as a citizen, I am a little bit ashamed that they could predict so well what we would do."

"They predicted this trial," he said later. They also predicted your verdict and persuaded her coming back would get her 25 years. And if we don't break the chain at some point in their predictions, there are going to be other Patricia Hearsts.

"The blueprint is plain. It works. Get a political gathering by getting food for the people, say this is a political prisoner paying for the crimes of her parents."

Then he called the S.L.A. "a bunch of crazy psychopaths that [Dr.] Harry Kozol [the Government psychiatrist] had the unmitigated gall to delineate similar to the defendant."

"In what possible way?" he asked. "They weren't kidnapped. They killed people because they liked to kill people, and they kidnapped her because they wanted a reward, political, pecuniary. They wanted to insult the world in which we live."

Dr. Kozol had pictured seven of the eight S.L.A. members who kidnapped Miss Hearst as white, middle-class young people whose lives were somewhat similar to hers.

This was when Dr. Kozol was testifying in explanation of his opinion that Miss Hearst helped with the bank robbery because she had joined the S.L.A. He pictured her as "a rebel without a cause" who found her outlet for dissatisfaction by joining the revolutionary band that had kidnapped her.

United Press International

United States Attorney James L. Browning Jr. arriving at Federal court in San Francisco yesterday.

Bridge: B. J. Becker, at 71, R Semifinal of Tour

By ALAN TRUSCOTT

Special to The New York Times

KANSAS CITY, Mo., March 18—Two of the teams battling in the semifinal stage of the Vanderbilt knockout team championship here this afternoon include one of New York's great veteran players, and the total was almost three.

One of them is B. Jay Becker, a young 71 and twice a world champion, who is teamed with his son, Michael, Ron Rubin; Edgar Kaplan, the team captain; Bill Root of Boca Raton, Fla., and Richard Pavlicek of Boca Raton. Since squeezing through their first-round match by one point, they have been winning by comfortable margins. In the quarterfinal last night, they overwhelmed a New York quintet headed by Bill Roberts by 72 international match points.

In the semifinal, the Kaplan team faced the defending champions headed by George Rosenkranz of Mexico City, who scored a comfortable quarterfinal victory by 57 points against a four-man team led by Kit Woolsey of Washington.

Another Survivor

Another surviving veteran was Alvin Roth of New York, who was teamed with Stan Tomchin, Alan Sontag, Peter Weichsel, all of New York, Cliff Russell of Miami Beach and Richard Freeman, the team captain, of Atlanta. They led throughout against a quintet led by Bud Reinhold of Miami and won by 31 points. Their opponents in the semifinal are Malcolm Brachman and Bob Goldman of Dallas, Eddie Kantar, Bill Eisenberg and Paul Soloway, all of Los Angeles, and Mike Passell of Mission Viejo, Calif.

At the halfway mark in the semifinal round, the Kaplan team led the Rosenkranz team by 14 points, and the Brachman team was ahead of the Freeman team by 21 points.

The Brachman victory in the quarterfinals was at the expense of George Rapee of New York, who was associated with B. Jay Becker in many national and international triumphs. Rapee, teamed with Bill Grieve, Henry Bethe, John Solodar and Steve Altman, all of New York, and Tom Smith of Greenwich, Conn., seemed coasting to victory when he led at the halfway stage by 52 points, but Brachman contrived one of the fighting recoveries for which his team is famous, and won by 17 points.

40 Teams Entered

Forty teams were entered in a new event, the women's knockout, which will end Sunday. Top-seeded is the United States women's international team, including Dorothy Hayden Truscott, Jacqui Mitchell and Gail Moss, all of New York; Mary Jane Farell of Los Angeles; Marilyn Johnson of Houston and Emma Jean Hawes of Fort Worth, who won the women's teams, in a different format, in 1974 and 1975. All the top-ranked teams had byes this afternoon and begin play tonight.

The men's teams, a two-day board-a-match event, also began here this afternoon at the American Con-

NORT
♠ A
♡ A
◇ A
♣ A

WEST
♠ 10873
♡ K853
◇ 6
♣ J874

SOUT
♠ 4
♡ 6
◇ K
♣ Q

Both sides able. The biddi

North	East
2 ♣	Pass
2 N.T.	Pass
4 ◇	Pass
Pass	Pass

West led the

tract Bridge Le Nationals with teams.

The diagrame the Kaplan team victory over Ro quarterfinal stag At both tables, in six diamond able slam cont auction shown, cided that his fo the equivalent point, so be adc club sequence w trump to follow gesting a balance 23-24 points.

The jump to was the Gerber and the respon Blackwood princ zero or four aces no difficulty this and closed with six diamon natural suit bid tion.

No Finesses

West was Ro made a good lea heart. As he l forced South to t at once, deprivi the chance of res heart finesse if events made this South ruffed a he the diamond king diamond to the a put East to the te ing a low club fro my.

Most players w the club king, or h revealing fashion. ard Pavlicek of Fr dale, Fla., sitting E the test. He p smoothly, and So the ten. He assu reasonably, that the jack or that the king. But Wes the jack and ret suit, giving South choice. He played dummy, and the the setting trick.

In the replay, Becker reached contract, but tack ferently. His first just as good in ter club suit and rati in terms of the h whole, was to le club from his hand my's nine. When t out the king, he a good position to 12th trick in one black suits or by d a squeeze. He tried king and another s fing away East's q scoring dummy's j the slam for a ga points to his team-

هكذا من الاصل

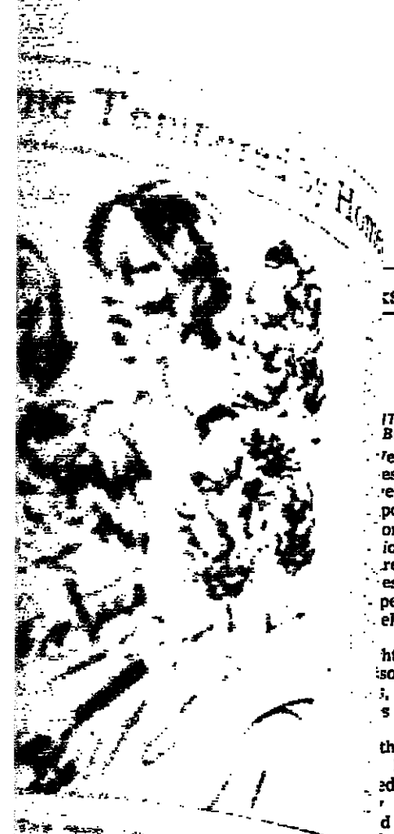

ts of The Times

Light for Our Dark Age

By ANATOLE BROYARD

ITAL. By Maureen Duffy. 222 Pages. George Braziller. $6.95.

'e have fallen out of love with our-
es and our civilization, says Meepers.
'e are destroyed, it will not be by war
pollution, but by self-disgust. These
ons are not new—they are in all the
ionable sociology books—but what
reen Duffy does with them in "Capital"
es for a moving and original novel.
pers, a shabby
eless eccen-
is a self-
ht historian of
so-called Dark
, and he be-
s that we
misinterpre-
that historical
He is con-
ed that, con-
to estab-
d opinion,
lon and its in-
tants did not
tegrate at the
ls of the bar-
ns after the
ans left. They
ived, he in-

Jill Krementz
Maureen Duffy

is important to prove this, he feels.
rwise, "we may become what we
we have been . . . if we have mis-
preted once, we may be doing so
." Cultural discontinuity, caving in
r historical pressure, may become a
abit, something like a repetition com-
on. If we can only discover that we
endured, that civilization is irre-
ible, so to speak, we might buck up
e face of the future.

History's Unquiet Dead

unbroken past would be like a run-
leap that might enable us to clear any
cle. We have come this far—we will
stop. It is Meepers's ambition, his
work, to save London. He has read
thing, and now, with a gardening
he scrabbles in the great bomb holes
e blitz, looking for concrete evidence.
e walks the streets of London, past
rise and speak their pieces in his
In brilliant bits of contrapuntal vir-
ty, we see and hear Saxons, Romans,
bethans, Victorian pickpockets and
es, people in the blitz. They wheedle,
fight and clamor for recognition.
dead are unquiet in their graves,
ers says, because we deny them. Each
ation stands on the heads of the last,
e poor were once buried standing up:
u remove one layer, they all collapse.
epers is a middle-aged, Beckettlike
ure who lives in the garden huts of
c buildings or parks. He has written
is theory and submitted it to a maga-
whose editor rejects it as being too
ilative. The editor is a lecturer in his-
at a college, and Meepers sits in on his class to assess the qualifications of the man who, quite casually, passed judgment on his dream.

With the editor, the structure of "Capital" becomes polyphonal. He is the disillusioned voice of the cultivated present. His mistress is on vacation in America, and he feels himself and his civilization to be abandoned by her. His sexual yearning is sublimated into a historical hunger, like Meepers's. He is in his own Dark Ages; he forgets himself so far as to fall down drunk on the doorstep of a whore whose advertisment he found in a newspaper.

The editor is haunted by Meepers. He, too, has an investment in continuity. They meet and talk. He wants to reread Meepers's paper, this time as a love poem to his lady and to bereaved London. Their first conversation takes place at a time when Meepers has broken his upper plate and can only lisp, after putting out all the lights to hide his shame. In the editor's darkened living room, they are reminiscent of "Waiting for Godot."

The college has a computer, and here is the crowning irony of "Capital." Only a computer can attempt to evaluate Meepers's evidence, can say yes or no to London's ghost of a chance. If the answer is yes, we can look back down endless corridors of time and see ourselves at any distance; if it is no, then perhaps we are just poor, perishable stuff, culture is biodegradable, history a hit-and-miss affair of thwarted, isolated surges, a fish flopping out of water.

A City With False Teeth

Miss Duffy has given Meepers the shabby majesty of the city he wishes to save, a city with false teeth, a vagrant city in the history books, one whose past is as ambiguous as any madman's childhood and adolescence. Meepers's musings are worthy of a savior of cities: "Could he fossick in the sludge even for the mighty bronze head and hand of Hadrian it had once given up? . . . Statues of Aphrodite and her relations were drawn purged from the warm Aegean seasalt dip with the clean calceous tracery of marine worm and mollusk on their metal flesh." Compare this with the plaintive and self-conscious rhetoric of the editor, trapped in a defensive skepticism that reminds one of Wilhelm Reich's "character armor": Speaking of his mind, the editor says that it "has bogged, sog and sag, twin genii of my unrubbed lamp, and I feel it most in my last passion for this city that's become an old wife I hardly speak to except to complain my dinner's cold and dry."

"Capital" must be praised in layers. It is a wonderful idea that could not have come at a better time. This idea is gratifyingly realized in its most appealing ramifications. Miss Duffy's prose style rises to each occasion. The author of "Capital" is not very well known in America. She ought to be.

A List of Recently Published Books

GENERAL

Adlai Stevenson of Illinois: The Life of Adlai E. Stevenson, by John Bartlow Martin (Doubleday, $15).

For Money or Love: Boy Prostitution in America, by Robin Lloyd, introduction by Senator Birch Bayh (Vanguard Press, $8.95).

Full Faith and Credit: The Story of C.I.T. Financial Corporation, 1908-75, by William L. Wilson (Random House, $12.95).

Heinsohn, Don't You Ever Smile? The Life and Time of Tommy Heinsohn and the Boston Celtics, by Tommy Heinsohn with Leonard Lewin (Doubleday, $9.95).

Jean Dixon: The Witnesses, by Denis Brian (Doubleday, $6.95). The seer and some of her experiences.

Man in Africa, by Colin M. Turnbull, drawings by John Morris (Anchor Books: Doubleday, $7.95). The cultures of Africa.

Paperback Parnassus: The Birth, The Development, The Pending Crisis of the Modern American Paperbound Book, by Roger H. Smith (Westview Press, Boulder, Colo., $12.75).

Talking with Horses, by Henr Blake (Sunrise Book: Dutton $7.95). Raising and trainin horses through communication.

The Statue of Liberty, by Marvi Trachtenberg (Viking Press $14.95). The monument and th people involved with it, with 11t illustrations.

FICTION

Arena: Sports SF, edited by Edward L. Ferman and Barry N. Malzberg (Doubleday, $5.95). Eleven short stories.

A Winter's Reckoning, by Ellen Bromfield Geld (Doubleday, $7.95). A woman reviews her family's life and its good and evil.

Remains to Be Seen, by Michael Butterworth (Crime Club: Doubleday, $5.95). The effort to keep a family fortune.

The Herzog Legacy, by Gertrude Schweitzer (Doubleday, $10). A newspaper dynasty and its women publishers.

The Homcoming, by Norah Lofts (Doubleday, $7.95). Life in 15th-century England.

"This is a more overt horror story... far better written and more tightly programmed than JAWS!"*

ROBERT CALDER
The Dogs
A novel

DELACORTE PRESS/QUICKSILVER
delacorte press
$7.95 at bookstores
*Kirkus Service

One of the most important books of the year!

YOUR FANTASTIC MIND

Drs. Paul and Doree Molow take you on a journey into **TOTAL LIVING**, *showing how your life can be made beautiful and enriched through the living science of metaphysics.*

The excellent technique they outline leads you step by step into the rich experience of **knowing yourself.**

The ideas in this book will change your life. You will love what it says about you.

Order it now! *$4.95 Postpaid*

VANTAGE PRESS, 516 West 34 St., New York, N.Y. 10001

The book that indicts the elite, white, male legal establishment... "Everyone should read it."*

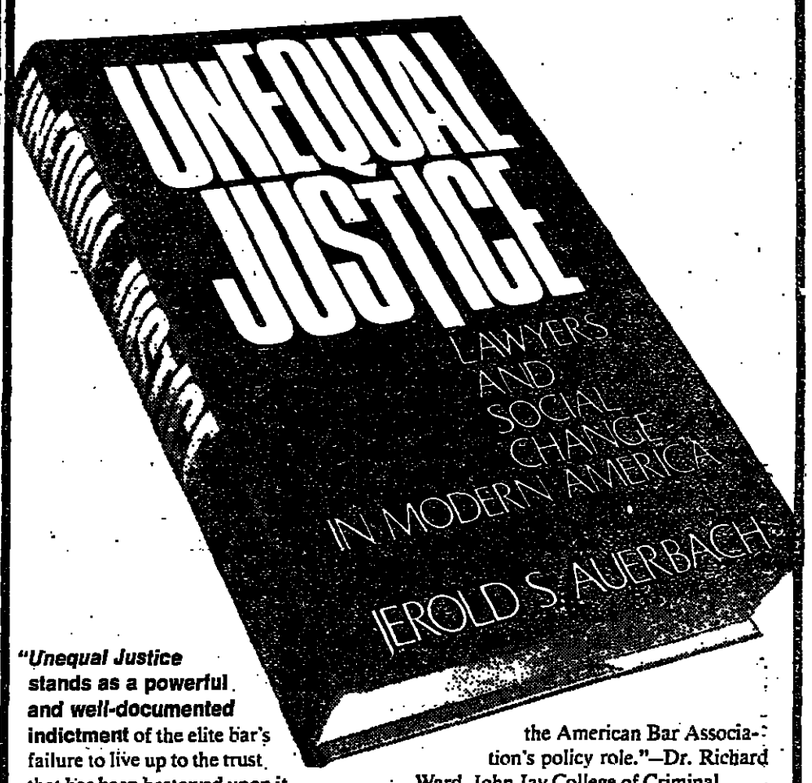

***"Unequal Justice* stands as a powerful and well-documented indictment** of the elite bar's failure to live up to the trust that has been bestowed upon it by our system of justice....In this remarkable book about America's elite lawyers and their quest for power and profit, Jerold S. Auerbach goes a long way toward explaining why lawyers have played such central roles in perpetuating so many injustices, ranging from racial and religious discrimination, to McCarthyism, to the denial of legal representation to the poor."—Alan Dershowitz, Professor of Law, Harvard University, in *The New York Times Book Review*

"An important and irrefutable contribution to the social history of our century."—*Newsweek*

"Auerbach argues brilliantly that the legal profession from the 1870s to the present has largely failed or refused to assume social responsibility."
—*Publishers Weekly*

"An important contribution [and] an excellent introduction to an overview of the power of the elitist law firms and of the American Bar Association's policy role."—Dr. Richard Ward, John Jay College of Criminal Justice, in *Law Enforcement News*

"An extremely important book... [which] sounds the call for a restructuring of the ethics and morality of the legal profession....His points are valid points, necessary to be made....**Everyone should read this book."**—*Boston Globe**

"This is a review with a purpose—to make sure that the lawyers of New York do not overlook this new book....[Auerbach] cuts through the cant and hypocrisy with which our profession too often defends itself from lay criticism....**A splendid, useful, and timely book.**"—Milton S. Gould, Sr. Partner, Shea Gould Climenko Kramer & Casey, in *New York Law Journal*

$13.95

Watch for Jerold Auerbach on The Today Show-Ch. 4.

OXFORD UNIVERSITY PRESS
200 Madison Avenue, New York, N.Y. 10016

TO PREVIOUS PUZZLE

■	S	T	A	N	■	A	B	A	S	■	■	■	■	■
■	S	T	E	R	E	■	R	E	B	A	■	■	■	■
■	C	A	S	U	S	B	E	L	L	I	■	■	■	■
B	O	Y	S	■	T	O	O	L	E	D	■	■	■	■
A	T	E	E	N	■	A	L	A	■	■	■	■	■	■
L	■	D	R	A	B	■	A	D	E	N	■	■	■	■
A	S	■	A	R	R	S	■	O	V	O	■	■	■	■
T	A	S	■	D	A	P	H	N	I	S	■	■	■	■
A	L	T	O	■	G	L	A	N	C	E	■	■	■	■
■	T	E	N	D	■	I	R	A	T	E	■	■	■	■
S	■	P	E	E	R	C	E	■	■	■	■	■	■	■
E	D	■	B	L	U	E	B	E	L	L	■	■	■	■
T	O	W	E	R	S	■	E	R	I	E	■	■	■	■
■	R	E	L	I	T	■	L	I	M	A	■	■	■	■
S	T	L	O	■	■	■	L	A	P	P	■	■	■	■

3/19/76

Karpov Wins Skopje Event

SKOPJE, Yugoslavia, March 18 (AP)—The world ches champion, Anatoly Karpov of the Soviet Union, won the Skopje international tournament today. He did not lose a game and had 12½ points at the end o the tournament's 13 round An American, James Tar ar tied for fourth place. The othe American who took part in the tournament, Samuel Reshevsky, finished low.

OSSWORD PUZZLE

Edited by WILL WENG

ROSS

feathers
g stats
ana sight
to
us
rd
nd Yard

for short

ome jokes
ay: Abbr.

cape

cal gods'

Friday
r part
of old
ion
ection
speare's
rina
cle
d
er
ered cube
eam and
g
décor
ston,
et al.

53 Southern power org.
54 Annoyance
61 Stylish
63 Metropolitan or disaster
64 Ship-mast gear
65 Profanity
66 Sincere
67 Kansas town
68 Angler's aim
69 This, in Madrid
70 Scorecard entries

DOWN

1 Basics
2 City of Colombia
3 Regarded
4 Boatmen
5 Inge play
6 Kind of man or order
7 Prefix with present or bus
8 Hit a high fly
9 Marital pledge
10 Relatives of hillbillies
11 Jail afloat
12 Travelers' rest
13 Work with type
21 French parents
22 After Jr.
25 Golly's relatives
26 "Gulliver's Travels" figure
27 African antelope
28 Numerical suffixes
29 Poet Teasdale et al.
31 Native of India
32 Walking —— (elated)
33 Bavarian river
36 Son of Jacob
39 Worry
41 Shoe-buyer's concern
45 "—— Sunday"
48 Title used by 31 Down
50 Kind of split or boat
52 Trap
54 English statesman
55 Provokes
56 Uncluttered
57 Narrative
58 Dutch cheese
59 ". . . nor iron bars a ——"
60 Plateau of Yugoslavia
61 Part of a garden ear
62 "Bali ——"

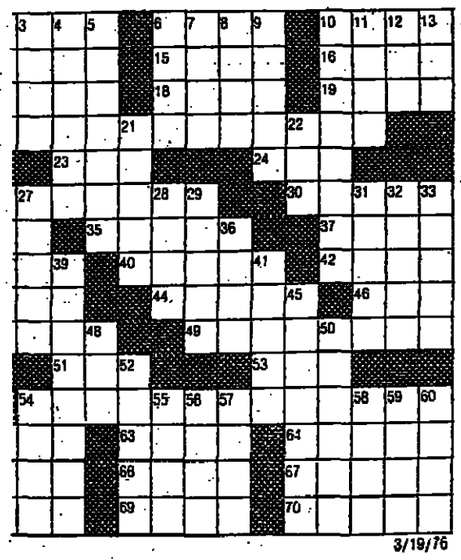

3/19/76

"Up from Spanish Harlem to white Cadillacs, three-hundred-dollar suits, and all the girls he can handle."*

"Smart, funny and street-wise, Carlito tells of his life in and out of court, a world Torres knows well . . . he tells it with a Latin flair that makes it new and exhilarating."—*Newsweek*

"In the grisly tradition of 'Little Caesar,' 'The Jones Men,' and 'The Friends of Eddie Coyle,' and it is the equal of any of them."—*The New Yorker*

"Carlito is an irresistible bad boy . . . Torres was the first Puerto Rican assistant D.A. for the City of New York . . . but he'll have you believing anyway that he is Carlos Brigante, drug-peddler and *delincuente* for some forty exuberantly crime-filled years."—*Kirkus Reviews*

$7.95 at bookstores

Winner of the
1976 Morton Dauwen Zabel Award
of the
National Institute
of Arts and Letters
HAROLD ROSENBERG
author of
Art on the Edge
Published by Macmillan

BEST SELLER

"There's no way to stop"

"I fumble in my briefcase for [it], desperate to read a few more pages...There's no way to stop once you've started."
—*Peter S. Prescott, Newsweek*

75,000 copies in print
$8.95, now at your bookstore
RANDOM HOUSE

NATIONAL BESTSELLER!

"A high-voltage cliff-hanger...by a born story-teller whose novels explode with action!"
—*John Barkham Reviews*

$8.95 at all bookstores.

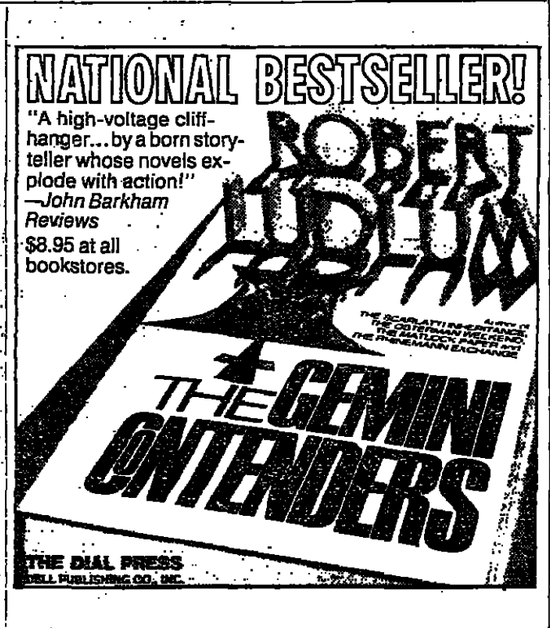

THE DIAL PRESS
DELL PUBLISHING CO., INC.

BEST SELLER

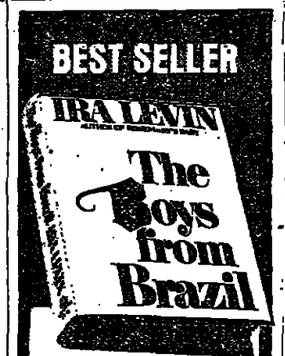

"A spine-tingler"

"Ira Levin's latest spine-tingler is a triple puzzle. The solution, when it comes, is a shocker . . . but it's all horribly plausible."
—Jane Clapperton, *Cosmopolitan*

75,000 copies in print
$8.95, now at your bookstore
RANDOM HOUSE

It is all he has thought of for six years. It has kept him going from Vietnam to Washington to Paris.
And it will be as sure and slow and brutal as he can make it.

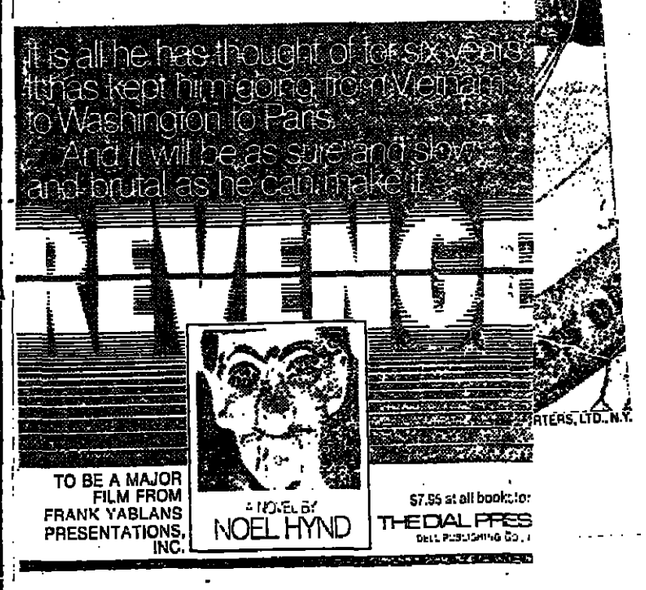

TO BE A MAJOR FILM FROM FRANK YABLANS PRESENTATIONS, INC.

A NOVEL BY NOEL HYND

$7.95 at all bookstores
THE DIAL PRESS
DELL PUBLISHING CO., INC.

The New York Times

Founded in 1851

ADOLPH S. OCHS, *Publisher 1896-1935*
ARTHUR HAYS SULZBERGER, *Publisher 1935-1961*
ORVIL E. DRYFOOS, *Publisher 1961-1963*

ARTHUR OCHS SULZBERGER, *Publisher*

JOHN B. OAKES, *Editorial Page Editor*
A. H. RASKIN, *Assistant Editorial Page Editor*

A. M. ROSENTHAL, *Managing Editor*
SEYMOUR TOPPING, *Assistant Managing Editor*

MAX FRANKEL, *Sunday Editor*
JACK ROSENTHAL, *Assistant Sunday Editor*

CHARLOTTE CURTIS, *Associate Editor*
CLIFTON DANIEL, *Associate Editor*
TOM WICKER, *Associate Editor*

Darkness at CUNY

State Education Commissioner Ewald B. Nyquist has replied to the Beame administration's threat to end all fiscal support for the City University's senior colleges as of July 1977 with the counter-threat that this would free the state to shut the colleges down two months later. Mr. Nyquist insists, moreover, that Albany will not consider enlarging its present support of CUNY unless the city rescinds its free-tuition policy.

Such tough-talking public sparring contributes nothing to efforts to resolve the university's critical problems, while further demoralizing both students and faculty. City Hall is clearly wrong to threaten, even as a negotiating device, to eliminate the senior colleges. To do so would be to put an end to City University.

The remaining community colleges, no longer part of a citywide university system, would be unable to coordinate either admissions or educational programs with the state-operated four-year institutions. Such a course was aptly described by Alfred Giardino, chairman of the Board of Higher Education, as "an academic and social disaster" for the city's future.

* * *

The needed economies can only be accomplished through the painful process of shrinking this large and vital institution. But final plans for the restructuring of the university cannot be safely devised while those who must make the hard decisions remain in the dark about the financial base on which the diminished institution must learn to function. Last July 28, CUNY sustained a budget cut of $87 million. Less than a month later, the board had to absorb another $55 million cut that was intended as punishment for its refusal to extend tuition charges to its full-time undergraduates. (All other categories of students already are charged substantial amounts.)

Now in the midst of its efforts to shrink CUNY without emasculating it, the board faces another cut variously estimated at from $60 million to nearly twice that amount. To restructure under such conditions is like rebuilding a house in total darkness, without any indication of the building materials available for the task.

* * *

At present Albany's subsidy of each student who attends the State University system is almost three times the amount it contributes to the support of each City University undergraduate. The way out of the current impasse, however, is not to be found in a demand by City Hall that the state move overnight from giving too little to paying for everything.

The way to avert disaster is a gradual increase of the state's contribution, based on a timetable that allows CUNY to organize an orderly retrenchment, without being hacked to pieces by a succession of blows from the budget ax.

Tax Progress in Jersey

A carrot-and-stick combination of fiscal incentives and pressures appears to be moving New Jersey at last toward overhaul of its chaotic tax structure, one of the most regressive in the nation.

In response to an approaching deadline for court-mandated school financing reform, the State Assembly has adopted a tax package combining a general income tax with "sweeteners." The latter include a "homestead exemption" on the first $10,000 of property valuations, thus assuring a substantial reduction in real estate taxes, and a 5 percent ceiling on annual increases in state and local spending. Imposition of the ceiling should ease fears that new taxes will only lead to government extravagance.

Assembly support for an income tax is not new. What is new and encouraging is that members of the State Senate, which has killed five Assembly-passed income tax measures in the past two years, appear to be shifting toward support of the reform program. Their affirmative votes next week would not necessarily solve all of Trenton's fiscal problems, but they would provide New Jersey with a progressive, broadly based tax structure which could more fairly and adequately respond to the needs of a modern industrial state.

The Cosgrave Message

It was an unusually timely and relevant speech that the Taoiseach—Prime Minister Liam Cosgrave of the Republic of Ireland—delivered to a joint session of the United States Congress on St. Patrick's Day.

For the Bicentennial, Mr. Cosgrave of course emphasized the ties between Ireland and America that long antedate the Declaration of Independence; and he paid deserved tribute to the contribution of Irish immigrants to the building of this country and its democratic system. But the true significance of the Taoiseach's speech lay in his eloquent condemnation of violence as an instrument for advancing Irish unity and his warning to Americans of the terrible folly of assisting the Ulster terrorists:

"There are in this country some people who contribute in the most direct way possible to violence in Ireland—by sending guns and explosives for use in Northern Ireland. A larger number have contributed, thoughtlessly or otherwise, to organizations nominally engaged in 'relief' work which have used that money to buy guns and explosives for use in Northern Ireland.

"What they are doing . . . with every penny, dime or dollar they give thoughtlessly for such purposes, is helping to kill or maim Irish men and women of every religious persuasion in Ireland. . . . They are not helping—whatever they may think—to bring an end to what they call 'the British presence in Ireland.'"

Mr. Cosgrave scorned "simplistic comparisons" of Ulster with colonial situations, declared that all who live in Ireland today "belong in our island as of right, whether by origin they be Ulster Scots, Anglo-Norman or Celts," and said of the "men of violence," clearly meaning the Irish Republican Army: "Few politically motivated groups in the public eye have ever in any country been so decisively and overwhelmingly rejected by the people."

Given the strong feelings of many Irish-Americans about Ulster and Mr. Cosgrave's own political problems at home, it cannot have been easy for him to deliver such blunt talk on Capitol Hill. But there are Americans who needed his tough words about "people who support violence at a distance and who can sleep easy on the wounds of others."

And everyone involved with Ulster will benefit from hearing the Prime Minister of Ireland declare that his Government wants the unity of Ireland achieved only "by consent, not by constraint or through violence."

Full Employment...

A fundamental domestic issue—how to establish a full-employment economy under conditions of relative price stability—has been thrust into the forefront of a Presidential campaign in which all the candidates in both parties have shown greater readiness to hide behind slogans than to define realistic solutions.

The persistence, in the wake of the recession, of unacceptably high levels of both unemployment and inflation makes it clear that the country needs stronger weapons for balanced growth than were provided in the Employment Act of 1946. That landmark law of the immediate postwar period committed the Federal Government to foster maximum employment, production and purchasing power, but it offered few tools for attaining that goal.

Now a bipartisan coalition, backed by organized labor, civil rights groups and a broad list of other sponsors, has put before Congress a bill aimed at giving some substance to the full-employment concept. It is far from a perfect measure—especially in its calculated omission of any credible defenses against a new wage-price spiral—but it is considerably more realistic than earlier versions which wound up in committee wastebaskets on Capitol Hill.

The bill is designed to create a permanent institutional framework within which the President, the Federal Reserve Board and Congress would work to assure the "right" to a useful job at fair wages for all adults who are willing and able to work.

The specific target would be to cut unemployment to 3 percent within four years, a rate slightly less than half the present slump-swollen level among workers over the age of 20. Special programs would be devised to overcome lack of job opportunities for teen-agers, whose idleness rate remains close to 20 percent and, for black youth, far above that.

...Need for Realism

The new measure, with Senator Humphrey of Minnesota and Representative Hawkins of California as chief sponsors, represents an impressive challenge to the change-nothing approach so characteristic of the White House and most of Congress through the past eighteen months of intolerably high unemployment.

Regrettably, the bill's validity is seriously undermined by the insistence of Big Labor on excluding any provision for price-wage controls even on a standby basis. There will be justifiable public concern that, in any tight labor market, unions and employers would abuse their leverage to restart the inflationary spiral.

Even with an effective and equitable program for wage-price restraints built into the law, there is some danger that policies of the magnitude needed to hold the jobless level under 3 percent would stimulate inflation. Such fears cannot be brushed aside; but they must be measured against the vastly greater costs to the economy of idle manpower and idle plant capacity, plus the drain on public funds of high unemployment insurance and welfare payments.

The potential benefits of the new law to all elements, employed and unemployed, require flexibility by the bill's backers and its foes in trying to overcome its many serious weaknesses and build on its strengths; but the millions currently shut out of a chance to make their full contribution to a productive economy have a right to hope that the nation is finally prepared to make good on its neglected promise of three decades ago.

The Rough Diamond

With the regular baseball season only three weeks away, Commissioner Bowie Kuhn has belatedly ordered the Southern training camps to be opened although the protracted dispute between owners and players has not been settled.

The continuing contract stalemate has centered on the terms of the "reserve system" that binds players to clubs until they are released. In view of court decisions breaking this "peonage" system, the owners have made major concessions on the duration of contracts. But the players are still concerned that as free agents some would not be covered adequately and others would only be able to offer their services to the teams with the lowest standings.

In addition to the "reserve system," a dozen issues remain to be worked over, ranging from clauses on health and safety to terms of off-season play in Japan. Most of these would not require Pete Rose to picket the box office in his Rolls Royce or for the owners to delay the opening date of April 8. It is time for both sides to accept the offer of help from the Federal Mediation and Conciliation Service while the teams proceed to play ball.

Letters to the Editor

Seoul: Time to Voice U.S. Disapproval

To the Editor:

Internal political conditions in South Korea have steadily deteriorated during the past five years. In the 1960's the Government of President Park Chung Hee, which came to power in 1961 via a military coup, made great economic progress and seemed to be gradually developing an open political process that would eventually vindicate the massive American economic and military aid to the Republic of Korea. In a series of moves since 1971, however, Park changed the constitutional system to guarantee his lifetime rule and has now suppressed even token public dissent.

He has crippled the opposition political parties, punished the exercise of free speech, prevented free association, censored the media, curbed the courts, subdued the universities, restricted religious groups, controlled labor movements and generally created an atmosphere of fear and intimidation. Those who have tried to resist the ruthless extermination of the Korean democratic experiment have met economic sanctions, threats to their persons and families, arrest, kidnapping, torture and even death.

The latest outrage occurred this week when Park arrested many of Korea's finest leaders, devout believers in democratic government who refuse to accept Park's repeated efforts to justify dictatorship by exaggerated cries of "threat from the North." This courageous group includes: Kim Dae Jung, who distinguished himself as opposition party candidate in Korea's last relatively free presidential election; the wife of former President Yun Po Sun; Y. H. Chyung, former Foreign Minister, and his wife, Lee Tai Young, leading feminist who won the 1975 Magsaysay award, and other civic and religious figures.

This tragic policy will create subversion where there was none. It will defeat American efforts to divest ourselves of the moral taint that comes from our support of unnecessarily repressive regimes. And it raises the specter of the U.S. again being drawn into a costly war on the Asian mainland in defense of a corrupt, unpopular secret-police/military dictatorship.

It is time for our political leaders in the executive branch and in Congress and for candidates in the Presidential primaries vigorously to express their disapproval of policies that narrow the distinctions between South Korea and its repressive counterpart in North Korea and to point out the extent to which Park's actions diminish the American willingness to support South Korea. [Editorial March 12.]

EDWIN O. REISCHAUER
JEROME ALAN COHEN
Cambridge, Mass., March 11, 1976

The writers are, respectively, University Professor at Harvard and East Asian Legal Studies director at the Harvard Law School.

Pat Warner

On Choosing a President

To the Editor:

Your March 7 editorial "Winners and Losers . . . a Better Way" is most excellent to stimulate the thinking of the electorate in connection with the harm being done by the present system of Presidential primaries. However, it does a disservice to the subject of a national primary.

Under a national primary, each candidate would have to file petitions obtained in a certain number of states in January or February and would not be able to withdraw thereafter. The entire country would vote on a Tuesday in June in the Democratic, Republican or independent primaries on a standard basis for filing, for registration to vote, for absentee balloting, etc.

While the present system permits anyone to announce his candidacy and to get out when he wants to, the national primary would do the same, but he could not get out except by death, and in addition, in the national primary the parties would be able to enter their candidates and shepherd them throughout. Today the parties do not back a candidate for fear that he might not last or he might not win consistently. Today the parties can only sit by and wait to see if anyone gets the majority of delegates for the first ballot at the convention, and if not they become power brokers.

The subject to explore is the value to be assigned to the results on national primary day. It can be a final vote for the Presidency and the winner becomes the party nominee, it can be advisory only for a guide to the delegates at the conventions or it can be a mix of the two. The Vice-Presidential nominees would be developed at the conventions where the delegates would have a wide choice of those who were in the primary and others.

JACK PADAWER
New York, March 8, 1976

The Perilous 'Antics'

To the Editor:

Through these months when the poor earth seems likely to be sucked into a third world war, all, but all those Americans to whom power may be given are distracted by the pursuit of it.

Why do not more of the people of the United States realize how deeply these electoral antics and the political system they form part of endanger, nowadays, mankind?

I. A. RICHARDS
Cambridge, England, March 1, 1976

The writer is University Professor Emeritus at Harvard.

Nursing Homes: Toward a Lasting Cure

To the Editor:

John L. Hess (Week in Review March 7) deserves to be commended for calling public attention to the "second" nursing-home scandal, for sticking with the topic though the focus of the public's interest has moved elsewhere and for stating forthrightly what he perceives to be the solution—jailing the nursing-home miscreants.

Stiff penalties are indeed essential but, I submit, still insufficient. As long as the profits from abusing the old and defrauding the public are so easily made and so astronomical, the threat of jail is unlikely to deter profiteering any more than Rockefeller's tough mandatory drug sentences stopped heroin traffickers.

We need a fundamentally different health-delivery system to include (a) a much greater reliance on voluntary (not-for-profit) nursing homes, though regulation of these also needs tightening; (b) many more opportunities for elderly persons to obtain medical and social services at home or in day centers, which cost less per person and free patients from complete dependency on providers of care, and (c) a large increase in the number of auditors and inspectors, as well as the penalties for those of them who are corrupt.

Above all, those who design reforms must broaden their outlook beyond the naïve view that rewriting laws and regulations is the solution to the matter. Nursing-home operators, legislatures and supervising agencies need to be constantly reminded that the public has an interest in the issue and that unscrupulous behavior will be publicly noted and judged. The media have played a vital role in bringing nursing-home abuses to public attention but its attention tends to be mercurial. What is required is a means of *institutionalizing the public's concern* on a day-in day-out basis. For this we need a *permanent watchdog commission*, which, unlike an ombudsman's office or regulatory commission, would be composed of representatives of the public—that is, of patients and their families, major public-interest groups (such as Older Americans Association, the American Jewish Congress, Catholic Charities, and similar Protestant groups) as well as public-interest lawyers. The commission would have the right to conduct unannounced visits to nursing homes, issue public information concerning the respective merits of particular homes by name and provide legal representation for patients in court and at administrative hearings.

In the absence of such an ongoing channel for public involvement to counterweight the industry's lobby, investigations, as Hess points out, will come and go, but the abusers will conduct their sick business as usual.

AMITAI ETZIONI
Director, Center for Policy Research
New York, March 11, 1976

The New York Times Company
229 West 43d St., N.Y. 10036

Corporate
ARTHUR OCHS SULZBERGER, *Chairman and President*
JOHN J. McCABE, *Senior Vice President*
JAMES C. GOODALE, *Executive Vice President*
MICHAEL E. RYAN, *Secretary*
RALPH BOWMAN, *Treasurer*

The New York Times
WALTER MATTSON, *Executive Vice President*
JOHN MORTIMER, *Senior Vice President*
JOHN D. POMFRET, *Senior Vice President*
DONALD A. NIZEN, *Vice President*
FRED D. THOMPSON, *Vice President*

Affiliated Companies
SYDNEY GRUSON, *Executive Vice President*
BENJAMIN HANDELMAN, *Senior Vice President*
CHARLES B. BRAKEFIELD, *Vice President*
WILLIAM H. DAVIS, *Vice President*
JOHN R. HARRISON, *Vice President*
ROBERT S. NOVEMBER, *Vice President*
ARNOLD ZOHN, *Vice President*

In Support of Ford

To the Editor:

We have in the White House incumbent remarkably well equi for the office, as a quarter-cen experience in government attests.

The awesome burden under w he labors is a legacy bestowed on by his predecessors starting Wilson, whose wartime slogan; dentally, was: "Make the world for democracy." Noble sentim The world is not safe for any including man or woman in the st

Under the firm and guiding ha President Ford the nation pro on a true course in the fulfillm its manifest destiny toward a g America, and the hope of mank

During the present campaig have a new slogan from our cratic brethren: "Stand up to th sians." Why the greatest count planet has ever seen should up" or "bend" for any except d is incomprehensible.

Rather than indulge in diver semantics, candidates who are subsidized by taxpayers would ter advised if they dwelt on a of urgency to the American pe the economy. How do they p to reconcile wartime infla conditions with a low-geared time economy without turni present recession, rose-colore nouncements to the contrary, full-scale depression?

As for Russia: A great creeping up on Ivan is gaini mentum and substance daily. T Genghis will ride again and the performance of turning th Sea into a spa for himself horses is inevitable. Under t cumstance, Machiavelli would watchful waiting—and a surre flirtation with the probable win

A nuclear period and wo economic instability is hardly t to turn the White House into ing, on-the-job lab for the i enced. President Ford has the r qualifications for the office h He needs our encouragement a port. It should not be withheld

FRANK F
Asbury Park, N. J., March 1

Mihajlov's 'Crime'

To the Editor:

We are deeply distressed that Mihajlo Mihajlov, the grea slavian spokesman for der socialism, is near death in a slav prison.

He has been in and out of p his native country for the years. His "crime" has been sistence upon three freedoms press, freedom to express non thought and free public associ

Mihajlov is probably a st and certainly a more though ponent of capitalism than are the ruling circles in his coun he believes that true socialism goes hand in hand with an c ciety. Back in 1965, in an es which he received his first ja he wrote: "Yugoslav society day arrived at a critical poi road may lead either backward a totalitarianism of the Soviet toward a hitherto unattainabl ratic socialism."

The crossroads, it now appe been passed, and Marshal T chosen the way back to Sov repression. Buried under it is and a socialist who warned leads to a dead end.

GEORGE MCKENNA, STANL
JOHN H. HERZ, STANLEY F
New York, March

The writers teach history and science at the City College.

Of Nuclear Pressure . .

To the Editor:

It has been reported that States pressure forced South to cancel the purchase of a fuel (plutonium) reprocessin from France. It has also been that the General Accounting O Congress has determined that is misusing the aid received f U.S., that the aid allows it to larger sums of money to defen one presumes, to purchase plu extracting plants) and that it is ing 45 percent of its reven defense.

In view of these two facts, i a little hard to believe that t Government, if it really wan could not pressure Pakistan in celing the purchase of the fuel reprocessing plant.

ARVIND
Guilderland Center, N.Y., March

. . . And Blackmail

To the Editor:

Secretary of State Kissinger sponded to public pressures d to prevent the spread of nucl processing technology by them "blackmail." If the exam by India is any indication, w have already lost the option of ing between blackmailing our the Germans and the French, o blackmailed by their customers less desirable "evil" which M singer's public views appear to

L. ERIC
Princeton, N.J., March 1

The Times welcomes letters readers. Letters for public must include the writer's n address and telephone num Because of the large volum mail received, we regret that are unable to acknowledge o return unpublished letters.

هكذا من الأصل

هكذا من الأصل

When Jimmy Pretends

By James Reston

HINGTON, March 18—Jimmy is discovering what Ed Muskie eorge McGovern learned to rrow in the last Democratio rtial campaign: that the role front-runner is much tougher e role of the challenger.

nce out front, the leading can- s not only the visible target other competing forces, who o shoot him down, but is l as "potential President" very move, action and speech ected to be "Presidential."

George Romney of Michigan lead by admitting publicly had been "brain-washed" by rals on Vietnam; Ted Kennedy White House at Chappaquid- Muskie lost his lead by losing er in the '72 New Hampshire and George McGovern almost s chances by poor staff work ng a running mate and defin- welfare policy at the start of campaign.

struggle to the front of the tic pack this year, Mr. Carter cely missed a step, but his jor foreign policy speech be- Chicago Council on Foreign s was less successful, and it s one of his major problems t half of the primary campaign.

fered it to a well-informed as an explanation of how he pproach the problems of for- icy if he were elected Presi- w he saw the international today; what our role in the ould be; what kind of policies icy-makers we shall need in years of the seventies.

icago speech was a very bold ppointing exercise, for essen- was a litany of the sins of the

ASHINGTON

critical and often unfair esti- the present, and an idealistic reamy view of how to conduct ffairs in a world of conflicting and ideologies.

roclaimed that "our foreign oday is in greater disarray any time in recent history." ing where we were with s Johnson and Nixon in Viet- nsidering that the Republic w at war for the first time rs, and that President Sadat kicked the Russians out of s was at least a debatable, e even a silly conclusion.

rter was more generous to ntries than he was to our was savagely critical of ssinger's "secrecy," a popular e days, though Mr. Kissinger le more speeches defining policy, testified before Con- re often, and held more press es with more reporters than r Secretary of State or na- curity official since the end st war.

ter's compassion for the rest world was admirable but lan his understanding of the that face the Washington he preside over as President. ple of other nations," he ve learned in recent years can neither trust what our nt says nor predict what it They have been hurt and ed so many times that they know what to believe about d States. They want to re- They like our people. But e do not seem to be running nment."

s some truth in all this, but g the practical world Mr. ants us to deal with, not Chicago, he really thought making a "Presidential" ut actually he made a cam- ech, as if he were behind n ahead.

not, of course, "his" speech. a problem. Having got out in the Presidential race, he g asked to get beyond his y and spirit, which have got e he is, and define his for- y.

een the 18-hour days, flying lorida, New York, Washing- ng the newspaper offices, down to North Carolina, he ody else to help him present ch to world problems.

the speaker, but Zbigniew was the principal writer. ked a scholar. "Zbig" is, like ssinger, one of the wisest and ulate men who have come ited States from Europe, a Columbia University, direc- Trilateral Commission, which ally creative work in getting l States, Europe and Japan n their common problems. fore Jimmy Carter became a er in the Presidential cam- went to the Trilateral meet- kyo and elsewhere, but it bably be wrong to assume an expert on foreign affairs. truggle of his campaign, Mr. merely going back to this to find answers to those er whether, as President, he ople with the problems of His Chicago speech didn't e question. In fact, nobody ed the text, which from his iew was probably lucky. He great progress to the fore lead honest, but in Chicago etending, and if he pretends e everything.

Charles Harbutt/Magnum

Sexism Rampant

By Letty Cottin Pogrebin

As we lurch or strut toward the *United States' July superbirthday, I'm* feeling like a wallflower at the Bicentennial Ball. Betsy Ross and Molly Pitcher were good "helpers," but they just don't inspire patriotic ecstasy. Indeed, the whole masculine, militaristic flavor of the celebration turns me off.

Maybe women should use 1976 to challenge the American dream, not celebrate it. After all, 1776 was the year women's powerlessness was first enshrined in the Constitution. In response to his own wife Abigail's plea to "Remember the Ladies," the otherwise enlightened John Adams wrote, "I cannot but laugh. . . . We know better than to repeal our Masculine systems."

In 1976, the laughter has faded, but women's grievances are still being dismissed as boring and trivial. In magazine articles and personal arguments, "Total Women" and their Frederick's of Hollywood costumes are being used to put down serious women and their demands for change.

Now when we campaign for an equal rights amendment to rectify our "forefathers'" omission we are greeted with hysterical—and untrue—warnings about coed bathrooms (what kind do you have in your house, anyway?) and fragile daughters in the infantry (what makes us more willing to kill off our sons than our daughters?).

In employment, women of all races (and minority men) are the most vulnerable to the "last hired, first fired" principle. Affirmative-action programs for women have been eroded by layoffs. The lack of available child care puts women at a further disadvantage.

As for "equal pay for equal work," that remains a cruel myth. According to the United States census, working men earned more than women in every occupation except kindergarten teaching; overall, full-time working women average only 61 cents for every dollar men make. Furthermore, in 1973 not one of the 500 largest United States corporations was found in compliance with antidiscrimination laws.

There are other harbingers of backlash and regression. President Ford deemed it impossible to find a "qualified" woman for the United States Supreme Court, and instead named John Paul Stevens, who has ruled in several cases that sex discrimination is legitimate.

The President also criticized the 1973 Supreme Court abortion decision and favored state control over a woman's private reproductive freedom—in both cases against the expressed opinion of his wife. Thanks to Abigail Adams and Betty Ford, we have learned that we cannot marry power; we must have it ourselves.

On an international scale, we saw the bitter fruits of patriarchal domination at the International Women's Year conference in Mexico City last summer. Delegates who were puppets of their countries' nationalist policies emerged from this women's meeting with a resolution condemning Zionism as racism, but they rejected mention of the word "sexism."

Even in the spiritual realm, eleven women ordained as Episcopal priests are still unauthorized and punished for administering sacraments. More recently, Pope Paul VI cautioned that giving women power "runs the risk of virilizing and depersonalizing them" because motherhood is of "prime importance" to all women. The Vatican seems unaware that millions of women laboring to support hungry families cannot afford to luxuriate in the Madonna role.

Even the sexual uses of women are getting more sinister. In addition to rape, pornography and prostitution, we now have "snuff films," presented as a real, you-are-there slaughter of a woman hired to "act" in the movie—and this is presented as titillating.

With so much real suffering in full view, why has news-media attention been lavished on the inevitable pockets of dissension in the women's movement itself? After ten years of consciousness-raising, hearings and legal battles, why are some people still debating whether or not injustice exists? During hard times (war, reconstruction, depression, unemployment) why is it always women who are asked to step aside in favor of men, no matter what the real need of the individual may be?

Nobody had to teach blacks how to recognize racism, yet millions of women are still unable to identify sexism. Or perhaps these women refuse to enter the struggle because the enormity of the task extinguishes their hopes, and the reward for effort is as likely to be ridicule or hostility as progress.

So let's change the time frame. Let's admit that it will take a lot more than 200 years to declare women independent. Not only because the very concept of the independent woman is still a cultural anathema, but because too many of us are still dependent on men for survival, and "men know better than to repeal their Masculine systems." Asking men to Remember the Ladies just won't do. We must speak for ourselves, fight for ourselves, invent our own futures.

In the nation's third century, let us celebrate the Bicentennial in the only way that makes sense. By using our vote, our voice and our rage to plot the next and deepest American Revolution—the one that frees the real silent majority: womankind.

Letty Cottin Pogrebin is an editor of Ms. magazine.

Let the Voter Beware

By Tom Wicker

As an exercise in electing somebody, the Presidential campaign is slowly beginning to do its work. As an exercise in political education, it is not only a bust, as are most campaigns; but this one may be a disaster.

It's not that the candidates are avoiding the issues. There are candidate forums, position papers, news conferences and "major speeches" galore. The problem is that so much of what is being said is actively misleading, demagogic or nonsensical. Here are just a few examples:

¶"Government" and "Washington" are being criticized as if they were extraneous forces that are all bad; the impression being fostered across the country is that "government" is something foreign, located in a protected fortress called "Washington," where nobody can get at it. "Government" is described as in every case too big, too unresponsive, too costly, too complicated and too self-serving.

Government is sometimes all of those things, but so is private enterprise; so, sometimes, are churches, universities and political campaigns. And like all of those, Government sometimes helps people (say, the blacks in the South who have been enabled to register and vote because of Federal intervention) and sometimes succeeds in its purposes (for example, making private home ownership possible for millions of Americans with moderate incomes). The Federal budget as a proportion of gross national product, moreover, has held steady at about 20 percent since 1953, and Federal debt has actually dropped from 82 percent of G.N.P. in 1950 to 26 percent in 1974.

¶We are also being taught ad nauseam that Soviet-American détente is a "one-way street" running toward Moscow. President Ford has abandoned the word, leaving defense of it and the concept to Secretary Kissinger, who is actually considered "too soft" by Ronald Reagan and Henry Jackson. Yet, no one has detailed how the Soviets have gotten more out of détente than Americans have—save, perhaps, for American grain sales, and that would be disputed in the farm belt.

If Mr. Jackson or Mr. Reagan were President and if these were the darkest days of the cold war, would either have been able to roll back Soviet-Cuban intervention in Angola? Not unless he had the C.I.A. financing and organizing armies, as in Laos, where the agency managed at enormous cost to delay the inevitable for a few years. And Mr. Jackson's tough-guy talk about using trade policy to force the Soviets to relax their restrictions on emigration produced nothing last year but repudiation of trade agreements by the Soviet Union.

¶"Forced busing to achieve racial balance" was denounced in the Massachusetts primary—as it will be in any other states where Mr. Jackson and George Wallace compete and where there's even the shadow of a busing controversy to exploit. The denunciations tend to drown out anyone who tries to explain that busing is sometimes the only means of achieving not racial balance but an end to rank racial discrimination—as in Boston.

¶Mr. Reagan has declaimed so fiercely about this nation's God-given right to hang on forever to part of another country—Panama—that the Ford Administration has pushed the long-stalled negotiations on a new Canal Zone treaty even further out of sight. And to the extent Mr. Reagan was persuasive, there will be even more resistance to a new treaty.

¶Mr. Ford, reacting to Fidel Castro's adventurism in Africa and the votes of thousands of Cuban refugees in the

IN THE NATION

Florida primary, delivered a blood oath in that state never to recognize or deal with Mr. Castro. But threats and bluster won't stop the Cuban dictator if he decides to try exporting his revolution to Latin America—and one likely target is that very Panama which has been frustrated for so long in its justified demand for a new canal treaty.

¶On the one hand, unjustified promises are being made that Social Security benefits can keep going up, general tax revenues can be tapped to pay for them, and there will be no real cost to anyone; while on the other hand unjustified fears have been roused as to the ultimate financial integrity of the Social Security trust fund. In fact, there is ample time to make reforms necessary to keep the trust fund sound, but those reforms are going to cost a lot, no matter which of several possibilities is adopted.

¶Ronald Reagan's plan to hand $90 billion worth of Federal social programs back to the states has been tagged for the fraud it is; but Gerald Ford is so far getting away with his own con job, which holds that since the economy is on an upward trend, the economy is sound, and therefore he deserves the credit for bringing the nation out of a recession without reviving inflation.

Mr. Ford has in fact brought us to something over 7 percent unemployment, with the heaviest burden of that achievement falling on the most disadvantaged Americans; and nothing in his economic policy is likely to bring substantial improvement for years to come, or to stave off the inflation that would be threatened by a faster and fuller recovery.

The Sheep Squadron

By Joel Solkoff

WASHINGTON — This winter more than 8,500 Jamaicans were cutting sugar cane less than 35 miles from Palm Beach, Fla. They were flown into the area on chartered planes, and when the season is over they will be flown back home.

In April, about 1,400 workers in Puerto Rico will begin boarding commercial flights to Boston so that they can work in the cranberry bogs outside of Plymouth and along Cape Cod. Just before Thanksgiving, they will fly back to their rural homes.

In these days of high unemployment, most people do not know that thousands of agricultural workers fly to the United States mainland to do work that local residents either do not know about or are unwilling to do.

Of these workers, there are nearly 900 sheepherders in California, Colorado, Utah and other Western states, most of whom are flown in from the Basque region of Spain and return there after herding sheep for three years. The job pays $395 a month plus room—a sheepwagon, which is inspected according to Federal standards—and board.

The Labor Department says that it is unable through its employment offices to find enough American citizens who are willing to pick apples in New England in the summertime, and shepherds fall under a separate classification from other foreign workers who receive Government certification to cut sugar cane, pick apples, dig potatoes, and do other unskilled work.

Kenneth Bell, special assistant to the director of the United States Employment Service, says that it requires from 30 days to three months to become a trained shepherd. The Government is not using its job-education funds to train shepherds, and as long as there is a shortage of trained American citizens, ranchers are permitted to import foreign shepherds.

From 1964 to 1973, there were 4,212 shepherds from the Basque region admitted on temporary work permits requiring that they leave the country in three years. In 1974, negotiations broke down between the Spanish Government and the Western Range Association, a group of ranchers, most of whom are of Basque descent, that contracts for the shepherds.

The breakdown meant that the association could no longer import Spanish workers on a wholesale basis, but must recruit them one by one. It began to search elsewhere. Right now, in addition to Spanish Basques, there are reported to be workers under contract from Peru, Mexico, Greece, Canada, Scotland and Ireland. The terms of the contract are such that if the worker does not get along with his boss he cannot easily get another shepherding job because contracting employers are members of the Western Range, and if he is not working as a shepherd, he is in the country illegally.

One rancher in Colorado told me that she prefers to fly in contract workers from abroad because the Mexican-Americans in Colorado move their large families into the sheepwagons, and, "You wind up feeding all the relatives."

Perhaps, one reason that ranchers are reluctant to train Americans is that there is a ready supply of illegal aliens, some of whom already have experience.

The advantage of illegals is that ranchers pay them about $50 a month less; the ranchers don't have to bother with benefits, like workmen's compensation, and if they have any problems with the workers they can have them deported.

Farmworker advocates say that workers are transported long distances not because local workers are unavailable but because it is easier for employers to take advantage of people who are far away from home.

The United States Department of Labor says that it certifies that men can be flown some 6,000 miles to herd sheep in the United States because no American citizen can be found to do the job. However, its credibility on farmworker issues is not good. In fact, the department is paying for a special review commission to make sure that—as a Federal court ordered in 1974—the department stops breaking Federal farmworker laws on employment recruiting, crew-leader registration, minimum wage, child labor and civil rights.

Joel Solkoff is a Washington writer specializing in agriculture.

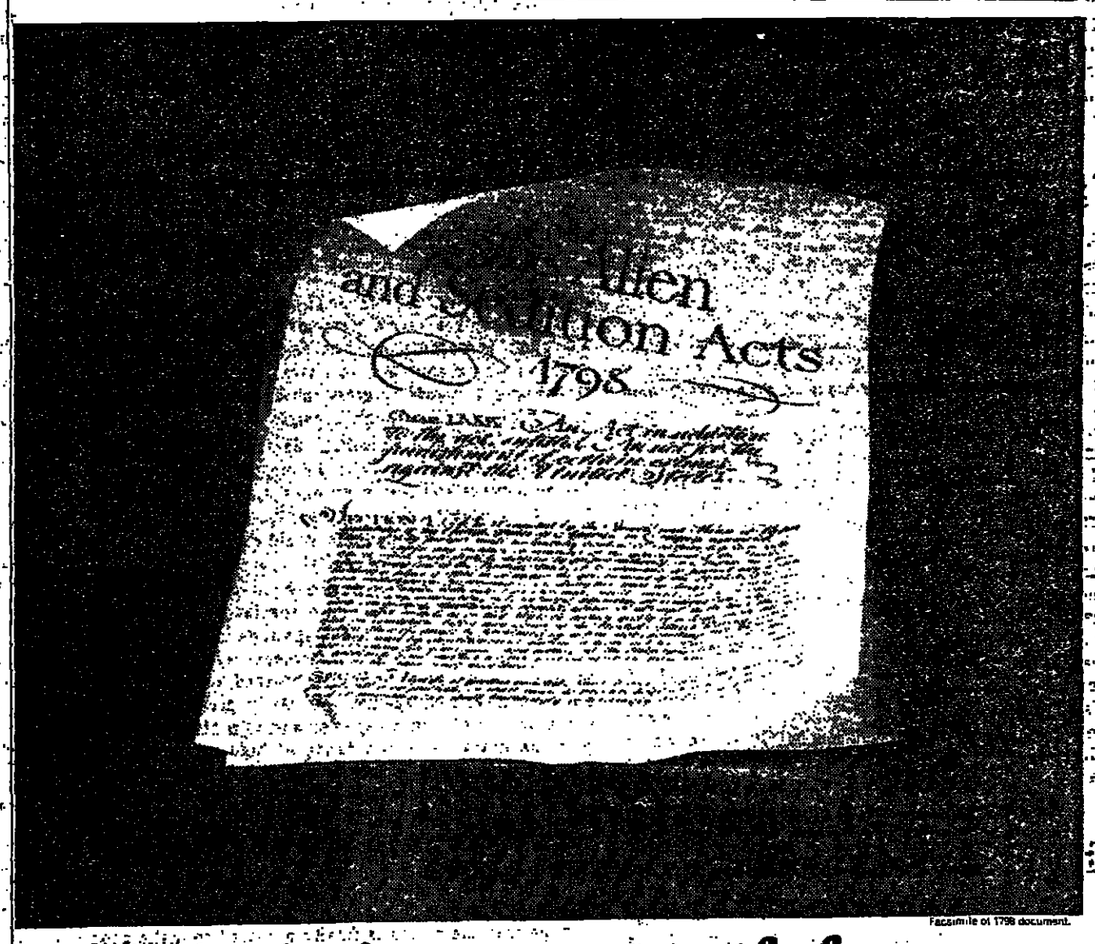

Facsimile of 1798 document.

In the beginning, seven years of a free press was all the government could stand.

In 1791, one of the great documents of history was written. The American people got their Bill of Rights. For the first time a man was legally free to express himself openly, without fear of punishment. This was the ultimate freedom. A freedom so rich, so potent, it frightened many people. People who viewed it as a lethal tool certain to be misused in the rough hands of brawling, free-wheeling early Americans.

This fear of our first freedom was so great that in 1798 a new law was passed. A law that would blunt the tool and render it useless. It was called the Alien and Sedition Act.

The Sedition Act declared: Any person writing, printing, uttering or publishing...any false, scandalous or malicious writing against the government of the United States, or either house of Congress...or the President...shall be punished by a fine not exceeding two thousand dollars and by imprisonment not exceeding two years.

This law was passed primarily to muffle the voices of some newspaper editors who were criticizing certain politicians of the time.

And it raises this question: Does a citizen, or a newspaper in its editorials, have the right to freely criticize a government and its administration?

At Knight-Ridder Newspapers, we believe that a free people have the right to choose among varying points of view. To perpetuate this right, we constantly work to present, as accurately and fairly as possible, the most representative viewpoints in any given community. We believe that each one of our newspapers should be free to choose its own way to serve its own community.

The Sedition Act of 1798 lasted two years. Its coming and going seems to say one thing—free people want free speech. But to maintain this freedom in this country we must be vigilant. Unfortunately, over half the world today operates under the prohibitions of our rejected and repealed Sedition Act rather than under freedom of speech and a free press.

Let's hope this doesn't happen here. Again!

Philadelphia Inquirer • Philadelphia Daily News • Detroit Free Press • Miami Herald • St. Paul Dispatch • St. Paul Pioneer Press • Charlotte Observer • Charlotte News • San Jose Mercury • San Jose News • Wichita Eagle • Wichita Beacon • Akron Beacon Journal • Long Beach Press-Telegram • Long Beach Independent • Lexington Herald • Lexington Leader • Gary Post-Tribune • Duluth News-Tribune • Duluth Herald • Macon Telegraph • Macon News • Columbus Enquirer • Columbus Ledger • Pasadena Star-News • Tallahassee Democrat • Grand Forks Herald • Journal of Commerce and Commercial • Bradenton Herald • Boulder Daily Camera • Aberdeen American News • Boca Raton News • Niles Daily Star

Knight-Ridder Newspapers

Taste Barrier Broken.

Struggle to get taste into low tar smoking ends suddenly with new 'Enriched Flavor' discovery for 9 mg. tar MERIT.

For years, dependency on tar for taste has created a taste "barrier" for low tar cigarettes.

A limit on how good a low tar smoke could taste.

Now that barrier has been broken.

Broken for good by a remarkable cigarette called MERIT.

MERIT packs 'Enriched Flavor.' A radical new taste discovery so effective at fortifying tobacco with extra flavor that MERIT actually delivers as much—*or more*—taste than cigarettes having higher tar.

Up to 60% higher tar.

Yet MERIT has only 9 mg. tar. One of the lowest tar levels in smoking today. *Lower, in fact, than 98% of all cigarettes sold.*

Thousands of smokers were tested. The results were conclusive.

If you smoke, you'll be interested.

Smokers Report MERIT Delivers More Taste

9 mg. tar MERIT was taste-tested against five current leading low tar cigarette brands ranging from 11 mg. to 15 mg. tar.

Thousands of filter smokers were involved, smokers like yourself, all tested at home.*

Even if the cigarette tested had 60% more tar, a significant majority of all smokers tested reported new 'Enriched Flavor' MERIT delivered more taste.

Repeat: delivered more taste.

In similar tests against 11 mg. to 15 mg. menthol brands, 9 mg. tar MERIT MENTHOL performed strongly too, delivering as much—*or more*—taste than the higher tar brands tested.

You've been smoking "low tar, good taste" claims long enough. Now smoke the cigarette.

MERIT. Unprecedented flavor at 9 mg. tar.

From Philip Morris.

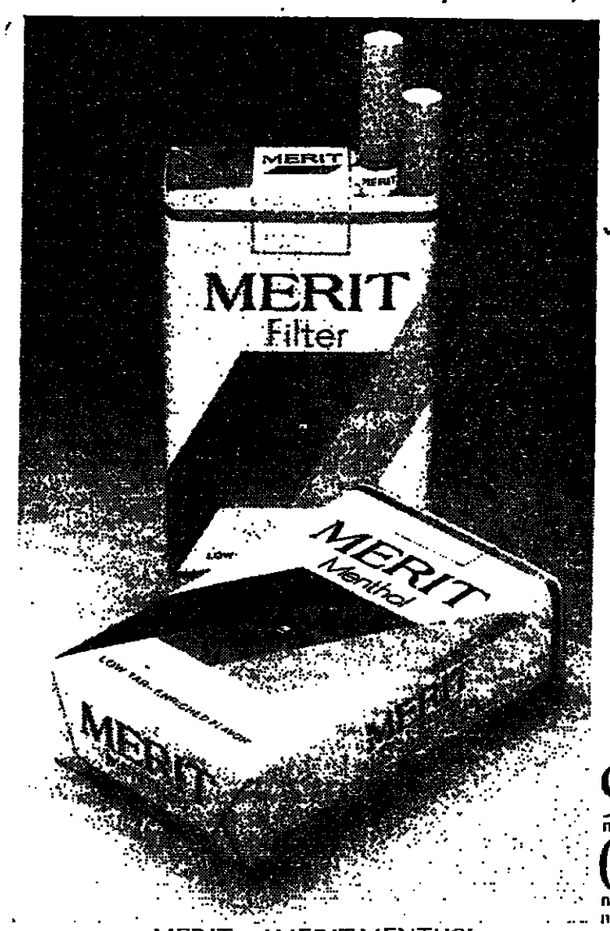

MERIT and MERIT MENTHOL

9 mg. "tar" 0.7 mg. nicotine

*American Institute of Consumer Opinion. Study available free on request. Philip Morris Inc., Richmond, Va. 23261.

9 mg. "tar," 0.7 mg. nicotine av. per cigarette by FTC Method.

Warning: The Surgeon General Has Determined That Cigarette Smoking Is Dangerous to Your Health.

© Philip Morris Inc. 1976

هكذا من الاصل

هكذا من الأصل

) Years of Il Progresso Is Being Put on Film

By FRED FERRETTI

ars from now, ethnic and social and Italian-speaking Americans ill have available what is un- the most complete account of o-day lives of Italian immi- e microfilmed pages of Il Pro- lo-Americano, the oldest con- published daily Italian-language in the United States.

New York Public Library, which nnounced a grant of $100,000 'ope Foundation to microflim Il entire publishing history, from present, hopes that the project the preservation of scores of spapers, most of them published rk City as the waves of immi- shed through the city.

esso reported, naturally, such milestones in Italian-American immigrant history as the Sacco-Vanzetti trial, the political careers of Vito Marcantonio and Fiorello H. La Guardia, the Italian radical movement and Carlo Tresca. It carried, too, the firsthand reports from the Italian news agency ANSA through the early years of Fascist power in Italy.

Other Papers on Hand

But it also carried the smaller items that reflect the immigrant presence in America—the achievement of a medical degree, wedding, birth and death announcements; the old country attachments: the beginnings of the movement of Italian-Americans out of the New York urban ghetto.

Il Progresso currently exists at the library's research center at 521 West 43d Street in a series of yellowing, bound volumes, in a few segments filmed at random and in a large stack of decaying folios on the center's second floor, so fragile that the turn of a page is sufficient to cause a flurry of decayed newsprint.

Also stacked up and falling apart with age are such newspapers as the Greek-language National Herald, the Swedish-American Nordstjernan-Svea, the Japanese-language Nichibei, The Jewish Messenger, the Norwegian Nordisk Tidende, The Chinese Journal, The Irish World and the German-language New Yorker Staats-Zeitung und Herold.

The gift from the Pope Foundation, first sought in 1972, according to John P. Baker, chief of the library's conservation division, came after three years of negotiations and

Continued on Page 45, Column 3

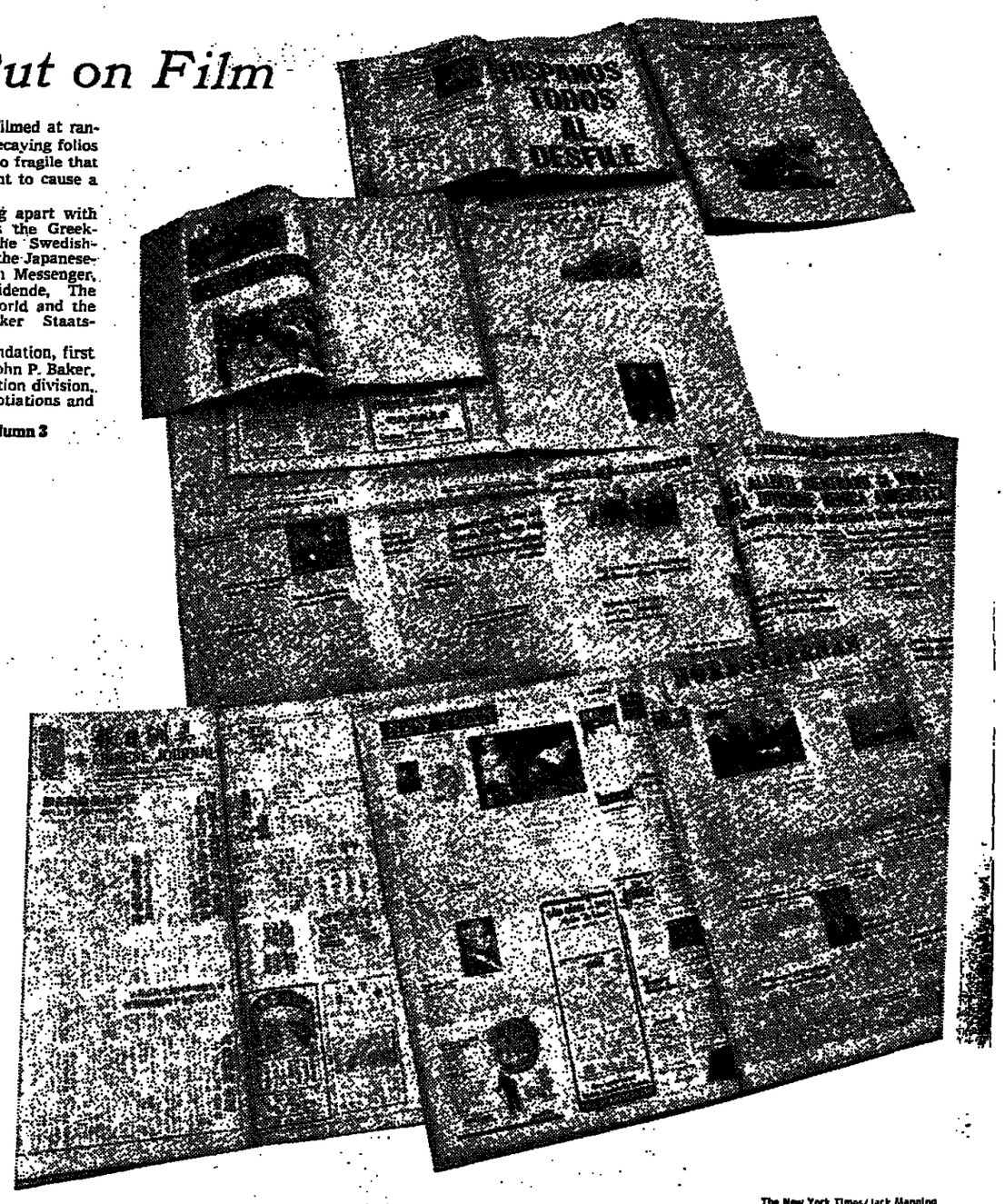

The New York Times/Jack Manning

Some of the newspapers the New York Public Library hopes to preserve. From top, left to right: El Diario-La Prensa (Spanish); Nordisk Tidende (Norwegian); Hokubei-Shimpo (Japanese); National Herald (Greek); Staats-Zeitung und Herold (German); Il Progresso (Italian); The Chinese Journal; Nordstjernan (Swedish).

Ionpolitical White House Is Up for Sale

The New York Times/Steve Northrup

Paul Barkley in front of his "second of a kind" White House in La Porte, Texas. Price: $415,000.

ES P. STERBA
he New York Times

E, Tex., March 12
one White House.
, but no primar-
issing, or global
uired. A real steal
. with immediate
guaranteed. Why
ovember?

arkley, 76 years
g his "second of
te House, and he
about the buy-

vith the cash will
watching a frog
across the out-
ing pool. "I had
for this place in
but I'm not as
ow as I was

00 Pennsylvania
address is 515
oad, and security
o rubber snakes
local pigeons out
themselves on
rtico furniture.
Sterling, accord-
legend, pulled a
of his wallet,
bottom side to
, and said, "Oh
look like this."

f a Career

n the mid-1920's,
it was a 34-room
e White House,
e-fifths scale. It
ost $1.4 million,
ling did not care
He had founded
Oil and Refining
old it for $28
Standard Oil of
(now Exxon),
eparing for his
re.

g moved in in
1927 with a
g party for 600
a 21,000 square
space, 15 baths
replaces, it was
home in Texas.
later, Mr. Sterl-
ted Governor of

ays, the bayside
tween La Porte
's Point formed
'gold coast"—a
of vanity with
icuous trappings
il money could
Gatsby in cow-
until the Depres-

g's fortune then
with his political
er one two-year
vernor, he was
voters and took
pigs on his 200
the road from
e mansion.
cial resurrection
d troubled, so in
ave" his White
e Houston Opti-

mist Club after the club agreed to pay $225,000 for the 200 acres. The mansion became Boys' Harbor—the residence of up to 70 homeless boys at a time, who almost ruined the place.

Mr. Barkley bought it in 1961 for a price he will not disclose, and the boy's home moved across the road. Mr. Barkley is a typical Texas millionaire. He started out washing dishes, ended up as president of a Houston bank, and made big money in the pipeline equipment business before buying his "Texas White House" as a bayside conversation-piece.

Only nine miles from the Johnson Space Center, the mansion became a party house for the astronauts. Mr. Barkley put in a bandstand, pool table, pinball machine, shuffleboard and player piano.

He parked his 60-foot yacht at another "cottage" a few miles down the beach, and lived in Houston. But he was host at numerous parties at the mansion ranging from an opera guild gala for 650 people, fish fries for 250 or so, to intimate games of "chase the ace," a low-risk poker-like game with the cards.

Meanwhile, Mrs. Bertha Russell was given the task of removing six or seven layers of tasteless paint, exposing the grain of maple and other prized woodwork trim. She has worked off and on for 12 years, and was hard at work today in a guest-bedroom upstairs behind a door labeled not the Blue Room but rather the N Law Suite.

The mansion has no Oval Office, which may put some buyers off. All the plumbing, however, is bronze. And the chandeliers are brass with gold and silver inlay.

Gov. Dolph Briscoe had talked about trying to get the state to buy the place and turn it into a historical site. An offshore drilling company looked at its 522 feet of beachfront and offered $300,000. Another group wanted to erect motel-like appendages on both sides and use the mansion itself as a clubroom. But none of the offers over the last few years have panned out.

So it just sits there soaking up the Galveston Bay breezes, while real estate men boast that it is the biggest residence on the shore from Miami, Fla., to Brownsville, Tex.

Mr. Barkley found out in 1928 that his great grandfather and Alben W. Barkley's grandfather were brothers. That is as close as he has come to politics, except for campaign contributions. Everyone calls him Paul, but his first initial stands for Truman.

"I ran into Harry at a cocktail party one time when he was President," Mr. Barkley said. "And I told him that the Democrats made the mistake my family did—they put Truman ahead of Barkley. He kind of grinned a little bit but I don't think he liked it."

Drop in Entrepreneurial Spirit Called Peril to State

By MICHAEL STERNE

A waning of the entrepreneurial spirit is a principal cause of New York State's economic decline, according to two scholars who have made a new assessment of the state's problems and published their findings in Search, the quarterly of the State University of New York.

While not discounting such frequently blamed factors as heavy tax burdens, militant unionism and high crime rates, the authors, Bernard Lee Weinstein and George Keller, say these alone do not explain the losses of jobs and companies that have weakened the state's economy.

Rather, they blame in part a new attitude that they say they have discerned among affluent highly educated New Yorkers, particularly residents of New York City. "It is a post-industrial attitude," they say, "an almost 18th-century aristocratic sense that business, making money, trade, salesmanship and economic expansion are unseemly if not contaminating."

Describing the interests of such people, the authors say their "major economic bent is to redistribute other people's wealth, rather than to create wealth of their own."

As a result of this spreading attitude, the product of several generations of prosperity, they assert that the business climate of New York has deteriorated, provoking some of the state's more enterprising young people to move to other states and regions where people are poorer, still struggling and more appreciative of business skills and enterprise.

Among manifestations of the worsened business climate in the state, the authors list the emergence of "no-growth" and "get-it-from-the-rich" political groups, costly social-welfare policies and the law giving unemployment-insurance benefits to workers who strike voluntarily against their employers. (Rhode Island is the only other state offering such benefits.)

The authors also cite several other trends as basic causes of the state's economic decline that they say are either overlooked or not given sufficient weight. Among them are:

¶Population change, which has given the state larger shares of the nation's poor and elderly, two groups that require large public expenditures.

¶The growth in public employment, which between 1964 and 1974 pushed the number of state and local government employees up 51.3 percent, while the state's population grew only 3 percent.

¶Technological change in manufacturing, which requires one-story factories, rather than the prototypical multi-story factories of New York, and computerization of paperwork, which has cut deeply into the need for office help.

Directions Urged

Despite these problems, Mr. Weinstein and Mr. Keller assert that "New York State can recover its balance" and reverse its decline. What is required, they say, is for the state to take advantage of growth possibilities in such still-strong fields as international trade, banking and finance, forestry, shipping and tourism.

They also propose that the state take the lead in energy research, particularly in the neglected field of energy conservation. And they say that "what is most essential is that economics has a rebirth in New York," with business-related research fostered in universities and special bureaus to pour forth a steady stream of data, prognostications and analyses.

Mr. Weinstein, now an assistant professor of economics at the University of Texas in Dallas, formerly was senior research associate in economics at the State University's Institute for Public Policy Alternatives in Albany.

Mr. Keller is assistant to the president of the State University and editor of Search. He formerly was a dean and editor at Columbia University.

icient Woman Due at Last

, March 18 (AP)
a Man" is now
Woman," by or-
tate Legislature.
e concurred yes-
n amendment to
bones found in
County in the
ved to be the re-
human of 10,000

the bones were
nesota Man," it
nown that they
nains of a female.
ich was sent to
or, corrects the
error.

News Summary and Index

FRIDAY, MARCH 19, 1976

The Major Events of the Day

International

The Italian Government announced yesterday a series of austerity measures that it hoped would ease the economic crisis and prevent its own political collapse. Gasoline prices were raised, and sales taxes on automobiles, movie tickets, alcohol and other consumer items were increased, as were interest rates on loans. The announcement was made as the Christian Democrats, who govern the country, began a general meeting, their first in three years and one of their most crucial. [Page 1, Column 8.]

Vice Adm. Gerald E. Miller, retired, who was in charge of nuclear targeting until his retirement in 1974, told a House International Relations subcommittee that the Defense Department proposed to revoke the authority given the North American Air Defense commander about 20 years ago to use nuclear weapons in certain circumstances. Only the North American command, of all the military commands, has the authority to fire nuclear weapons without the specific approval of the President. [1:5.]

Queen Elizabeth II has consulted lawyers about the rift in the marriage of her sister, Princess Margaret, and the Earl of Snowdon. A Buckingham Palace source said the couple, who have been married nearly 16 years, appeared headed for legal separation but not a divorce. It was said that there will be no divorce, for the present at least, partly because the Church of England is strongly opposed to it. [1:6-8.]

National

Soon after he became Secretary of the Army in 1973, Howard H. Callaway attended a meeting of the United States Forest Service in Colorado and promoted the beneficial effects on the local area of a ski resort in which he had two-thirds interest. Mr. Callaway has insisted since he left as head of President Ford's national campaign committee last week that his only contact with the Forest Service was a "peripheral" meeting last July 3 with two close friends who were long-time officials at the Department of Agriculture. [1:6-7.]

The Senate aging subcommittee on long-term care has produced material that it says points to a growing scandal in the care of the elderly—the "warehousing" of old, mentally ill people who have been pushed out of state mental hospitals into substandard, profit-making boarding houses supported by Federal welfare funds. The report is expected to be released in New York today by Senator Frank E. Moss, Democrat of Utah, the subcommittee's chairman. [1:3.]

The prosecutor in Patricia Hearst's bank robbery trial told the jury in his summation that her "story" was "just too incredible to believe," but her chief defense lawyer said, "This is not a case about bank robbery—it is a case about dying or surviving." The Government's case, which holds that she acted willfully, "is riddled with doubt," the defense lawyer said. [1:1-2.]

Senator Frank Church of Idaho officially declared himself a candidate for the Democratic Presidential nomination in a speech to about 2,500 people from the steps of the Boise County Courthouse in Idaho City in which he attacked "a leadership of weakness and fear" in Washington. [1:3-5.]

Alger Hiss said that newly available files of the Federal Bureau of Investigation show that F.B.I. agents knew a former maid's son had his wife's typewriter before the time his wife was supposed to have typed documents on it for a Soviet spy network. [1:1-2.]

Metropolitan

The Bank of America, the country's largest bank, has demanded further action by Governor Carey and the Legislature to strengthen the security of state revenues as a condition for its assistance in meeting the state's critical borrowing needs this spring. The demands have been made known to top officers at the Morgan Guaranty Trust Company, which has been acting as the state's agent in negotiations with the Bank of America, long a purchaser and underwriter of state securities, an official familiar with the talks said. The Bank of America has been asked to buy $125 to $150 million in state notes. [1:4.]

State Transportation Commissioner Raymond T. Schuler said that the state was prepared to buy a big section of the bankrupt Erie Lackawanna Railroad between New York and Ohio to keep freight service from being downgraded under the new Federal rail corporation. The cost of about 1,500 miles of the line through four states would be $12 million to $18 million, and the money could come from a $250 million transportation bond issue authorized by the voters in November 1974, Mr. Schuler said. [1:1-2.]

The Other News

International

The weakness of Rhodesia's black majority. Page 2
Spanish Cabinet acts to appease critics. Page 3
Compulsory sterilization is debated in India. Page 3
1,000 London police guard subway. Page 4
Healey joins London race for Wilson's post. Page 5
West Bank shops close in continuing unrest. Page 6
Concerns assure Jewish Congress on boycott. Page 7
U.N. group to sponsor Havana study of Africa. Page 9
Mexico defends drug drive against U.S. critics. Page 11

Government and Politics

Senate acts to restrict campaign subsidies. Page 12
City faces growing "management crisis." Page 16
Beame building-inspection bill is criticized. Page 16
Carey to restore nursing-home audit funds. Page 16
Primary focus now on three midtown offices. Page 18
Ford using Oval Office to press campaign. Page 18
Reagan continues campaign in North Carolina. Page 19
Disclosure Board to rule today on Reid case. Page 26
Kennedy calls tax plan costly to Government. Page 36

General

City helps expansion of Bronx factory. Page 16
Change proposed in handling foster children. Page 25
State to hire fishermen barred from Hudson. Page 26
Morgenthau criticized by the City Club. Page 29
Arol denies fraud in Bronx market lease. Page 29
Metropolitan Briefs. Page 37
Estimate Board passes quality zoning plan. Page 37
Students stage sit-ins at State U. campuses. Page 37
Transit union asks Control Board participation. Page 37
Carey vetoes bill on city school budget. Page 37
3 plans offered for Gateway Park development. Page 37
Lilco denied interim rate increase. Page 45

Industry and Labor

Ban upheld on 3-day strike in Orange County. Page 29

Education and Welfare

Conservative college fights U.S. controls. Page 30

Amusements and the Arts

The background of Donizetti's opera. Page 20
"Flying Dutchman" stirs German province. Page 20
Londoners play Harris, Tchaikovsky works. Page 20
Vanessa Redgrave makes Broadway debut. Page 21
Pratt show relates energy to design. Page 21
"Capital," Maureen Duffy novel, is reviewed. Page 31

Going Out Guide Page 27

Restaurant Reviews Page 27

About New York Page 26

Family/Style

Jane Spock discusses separation from Dr. Spock. Page 28
Spock's new edition of "Baby and Child Care." Page 28

Obituaries

Giuseppe Genco Russo, Sicily Mafia chief. Page 36

Business and Financial

Stocks drift downward as trading pace slows. Page 47
Money supply climbs sharply to peak. Page 47
Sears net up 102% on record sales. Page 47
Anaconda won't oppose stock purchase by Arco. Page 47
Mobil drops bid for all of Marcor stock. Page 47
F.C.C. liberalizes rules on phone equipment. Page 47
About Real Estate: Sterling Forest housing. Page 53

	Page		Page
Advertising News	55	Grains	54
Amer. Exchange	54	Market Indicators	48
Bond Sales	52	Market Place	48
Business Briefs	49	Money	54
Business Records	45	Mutual Funds	46
Commodities	54	N.Y. Stock Exch.	48
Dividends	50	Out-of-Town	50
Foreign Exchange	50	Over the Counter	46

Sports

Indiana defeats Alabama in regional, 74-69. Page 41
Rutgers gains East final on 93-79 triumph. Page 41
Kentucky, N. Carolina-Charlotte in N.I.T. final. Page 41
Baseball clubs finally open spring training. Page 41
Opening of training camps no help to talks. Page 41
Tanner extended beating Fleming in 3 sets. Page 44
Heini Hemmi wins World Cup giant slalom. Page 45

Notes on People Page 29

Editorials and Comment

Editorials and Letters. Page 32
James Reston sees Carter facing new problem. Page 33
Tom Wicker fears noninstructive campaign. Page 33
Letty Pogrebin: Time for the Minutewomen. Page 33
Joel Solkoff on imported work brigades. Page 33

News Analysis

James M. Markham views Lebanon's crisis. Page 1.
Selwyn Raab discusses Carter-Artis case. Page 29

Quotation of the Day

"It's never too late—nor are the odds too great—to try."—Senator Frank Church of Idaho, officially declaring himself a candidate for the Democratic Presidential nomination. [1:3.]

CORRECTIONS

In two political articles that appeared in The New York Times yesterday, the results of the most recent poll in Wisconsin were incorrectly reported. The poll, conducted by The Milwaukee Sentinel throughout the state, showed Jimmy Carter first and Gov. George C. Wallace second.

•

A report in The Times yesterday on the three-month earnings of the American Telephone and Telegraph Company incorrectly stated the earnings per share. The correct figure is $1.33.

TIGHTER TAX LAW URGED BY KENNEDY

Senate Panel Told of Cost of Preferential Provisions

By EILEEN SHANAHAN
Special to The New York Times

WASHINGTON, March 18—The amount of taxes that the Federal Government fails to collect because of special preferential provisions in the tax law has risen even faster in the last 10 years than Federal spending has, Senator Edward M. Kennedy said today.

For the new fiscal year that begins next Oct. 1, he said, these taxes not collected—which are known as "tax expenditures"—will equal the total defense spending, $101.1 billion.

Mr. Kennedy, a Massachusetts Democrat, presented these figures, along with his own proposals for changing the tax laws, to the Senate Finance Committee, which began hearings yesterday on possible changes in these laws.

The Kennedy program contained many familiar proposals for increasing the taxes paid by wealthy individuals and businesses but also included a significant expansion of one of the key tax-law provisions that reduce business taxes, the investment credit.

A Cool Reception

Mr. Kennedy got a somewhat unfriendly reception from the committee chairman, Russell B. Long, Democrat of Louisiana, and other conservatives of both parties at the hearing.

All attacked his list of tax expenditures as including a number of items that almost everyone agrees are justifiable.

Mr. Kennedy agreed that there were many examples of special tax-law provisions that serve a purpose that nearly everyone feels is worthwhile. But he said that Congress needed to apply three standards to all such expenditures.

First, is the basic purpose worthwhile? He argued that the makers of pornographic movies qualify for what amounts to a subsidy, through the tax system, if they make their financing and leasing deals in a certain way. He said that the tax break for these moviemakers would not be considered good national policy by a majority of Congress and ought to be repealed.

The second question, he said, is whether tax breaks constitute the best way of achieving a worthwhile purpose, compared with direct Federal spending programs. He suggested that there are many tax expenditures in the housing area that would fail this test.

Oil Investment Cited

Finally, he said, if some form of tax subsidy is justified, Congress should ask whether the present way is best. He mentioned, in this connection, the provisions of present law that permit "a dentist in downtown Boston" to reduce to almost nothing the taxes he pays on the income from his practice by investing in oil-well drilling ventures. The tax incentive might better go to "the man on the oil rig off the coast of Louisiana," he suggested.

In all, Mr. Kennedy proposed changes in the tax law that would raise $7 billion in additional tax receipts in the next fiscal year, and would continue raising that amount four years thereafter, despite the reduction in future tax collections that would result from his proposed expansion of the investment credit.

Mr. Kennedy would raise the credit to 15 percent from its present temporary rate of 10 percent and its permanent level of 7 percent on any investment in machinery and equipment that exceeds what the same business spent, on average, in the preceding three years. Such an incremental credit would greatly stimulate such investment, he said.

In addition, he would give the benefits of the investment credit even to businesses whose profits were low or nonexistent, by permitting the Government to make a cash payment equal to the amount of the credit to such businesses.

Mr. Kennedy also proposed that the amount of the credit be payable, in cash, to nonprofit organizations, such as hospitals and educational institutions, so that they could also realize its benefits.

Mr. Kennedy endorsed most of the provisions for ending preferential tax treatment in the tax bill that passed the House of Representatives last year.

In what appeared to be a gibe at Secretary of the Treasury William E. Simon, who attacked many of the provisions of the House bill yesterday, Senator Kennedy said, "The Senate should view the House bill as a foundation on which to build, not a structure to be demolished."

Other witnesses before the committee included the Chamber of Commerce, the National Association of Manufacturers and the American Institute of Certified Public Accountants, all of whom submitted plans to reduce taxes on business. Also appearing before the committee was Robert M. Brandon of Ralph Nader's Tax Reform Research Group, who asked that various tax-avoidance routes used by businesses and wealthy investors be blocked.

Giuseppe Genco Russo, 80, Dies; One of Last Sicily Mafia Chiefs

MUSSOMELI, Sicily, March 18 (AP)—Giuseppe Genco Russo, reported to be one of the last big godfathers of the Mafia in Sicily, died here today in his native town. He was 80 years old.

Half blind from cataracts and broken in health, Mr. Genco Russo had spent the last four years living quietly in his son's home.

His troubles with the law spanned most of his life, including trials and exile to northern Italy. But he spent only a few years in jail because most of his trials ended with the judges' saying they lacked specific evidence of criminal charges.

A parliamentary investigating commission in 1971 named Mr. Genco Russo as one of the last big bosses of Sicily's Mafia. The commission included him among 13 leaders described as "bloody criminals capable of any atrocity."

Mr. Genco Russo was often called the patriarch of Mussomeli for the love and fear he inspired in the little town where he rose to power.

In the main trial he underwent in the 1960's he was accused with 17 other Mafia suspects of running the Sicilian end of a drug smuggling line to the United States. But the court dropped that charge and sentenced him to three years in jail on a broad count of criminal association.

PRUDENCIO UNANUE, HEADED GOYA FOODS

Prudencio Unanue, founder and board chairman of Goya Foods Inc., processors and packagers of beans, rice, hot sauces and other foods popular in the Hispanic community, died Wednesday at his home in Rio Piedras, P.R. He was 89 years old and also lived in Bogota, N.J.

Mr. Unanue at the age of 18 emigrated from his native Spain to San Lorenzo, P.R., and established a small, food business. In 1922 he moved to New Jersey and became an importer of Spanish foods.

In 1949, he founded Goya in Rio Piedras. Soon afterward he set up headquarters on Duane Street here, then opened a larger plant in Brooklyn and, a year ago, moved to a still larger facility in Secaucus, N.J.

Business in the current year is estimated at $60 million in the United States, plus $20 million more in Puerto Rico. The company employs several hundred workers here. Another 50,000 are involved with the company's operations in Santo Domingo, Dominican Republic, Puerto Rico, and Spain.

Surviving Mr. Unanue are his wife, the former Carolina Casals Valdés; 4 sons, Charles, Joseph, Anthony and Frank, and 18 grandchildren.

EMILY COYE WOOD

Emily Coye Wood, a former social worker who served the Travelers Aid Society and the Red Cross here in the 1930's and 40's, died yesterday at St. Luke's Hospital in Cleveland. She was 85 years old and lived in Shelter Harbor, Westerly, R.I.

Mrs. Wood was the widow of Col. Norton E. Wood.

Surviving are three sons, Ellsworth, Norton and John; two daughters, Emily Grauel and Mary Carter; seven grandchildren, and four great-grandchildren.

HERBERT L. JAMISON

Herbert L. Jamison, founder and former senior partner of Herbert L. Jamison & Company, insurance brokers at 90 Park Avenue, died Wednesday in Fort Myers, Fla. He was 81 years old and also lived in Naples, Fla.

Surviving are his wife, Grace; 2 sons, Herbert L. Jamison Jr. and Richard; 2 daughters, Grace Van Epps and Eileen Reynolds; 2 sisters, and 14 grandchildren.

SCHOOL-AIDE SESSION DELAYED BY PROTEST

A Board of Education meeting with district superintendents that was scheduled to be held yesterday was suddenly postponed after representatives of the city's community school boards called for a boycott of the session.

The meeting had been set up to inform the superintendents about a new Federal survey of pupils' ethnic and language backgrounds that is supposed to be undertaken here later this month. Officials of the Federal Office of Civil Rights were scheduled to attend the session.

But School Chancellor Irving Anker directed that the meeting be put off after Philip Kaplan, the president of the New York City School Boards Association, sent messages to all local boards on Wednesday night, urging that the meeting be boycotted.

Mr. Kaplan said yesterday that central authorities had improperly attempted to deal directly with the district superintendents, who, he added, are responsible to the community boards

Electric Dart Gun Is Ruled A Firearm to Be Registered

WASHINGTON, March 18 (AP)—The Taser, an electric dart gun intended as a self-defense weapon that only stuns the attacker, was ruled by the Government today to be a firearm that must be registered when manufactured after May 1.

Rex D. Davis, director of the Bureau of Alcohol, Tobacco and Firearms, said that his agency had undertaken a study of Taser because of increasing reports of its use in crime.

He said the ruling that it is a weapon eliminates the necessity of further action by the Consumer Product Safety Commission, which was considering a move to ban the flashlight-shaped Taser as a hazardous product.

Carlyle Frarey, Librarian, Columbia Teacher and Aide

Carlyle J. Frarey, senior lecturer and assistant to the dean at the School of Library Service of Columbia University since 1964, died of a heart ailment Saturday at his home here. He was 57 years old

Mr. Frarey was cataloguer of the City College library from 1947 to 1950 and assistant librarian at Duke University from 1952 to 1954. He then became associate professor at the School of Library Science of the University of North Carolina, where he was acting dean from 1960 to 1964.

He was a former managing editor of The Journal of Cataloguing and Classification and of the Library Resources and Technical Services. He graduated from Oberlin College and Columbia's School of Library Service and served in the Army Air Forces in World War II.

Surviving are a brother, Melvin, and two sisters, Mrs. Richard Dewey and Mrs. William Blake.

Augustin Ferrin, Yale '97, Veteran Diplomatic Aide, 100

CLARKSBURG, W. Va., March 18 (AP)—Augustin W. Ferrin, one of the first members of the modern United States Foreign Service, died yesterday in a Marion County nursing home at the age of 100.

Between 1924 and his retirement in 1940, Mr. Ferrin served in State Department posts in Spain, Iran, Uruguay, China, Australia and New Zealand. On his 100th birthday last Sept. 1, he was sent a citation from Secretary of State Henry A. Kissinger.

Born in Little Valley, N. Y., Mr. Ferrin was graduated Phi Beta Kappa from Yale University in 1897 and was its oldest living alumnus.

MATTHEW DeMORE

Special to The New York Times

WASHINGTON, March 18—Matthew DeMore, retired general secretary-treasurer of the International Association of Machinists and Aerospace Workers, died of leukemia yesterday at the George Washington University Hospital. He was 72 years old.

For 22 years, Mr. DeMore was president of the union's District 54 in his native Cleveland. In 1961, he was elected vice president and assigned to the union's Northeast territory, with offices in New York. In 1965, he became international general secretary-treasurer, retiring in 1969.

He is survived by his wife, Mary; a son; 4 daughters; 19 grandchildren, and 3 great-grandchildren.

NORBERT FRYD

PRAGUE, March 18 (AP)—Norbert Fryd, a Czechoslovak writer who described his experiences in the Nazi concentration camps of Auschwitz, Dachau and Terezin, was reported dead today. He was 63 years old. The cause and date of death were not made known.

Mr. Fryd, was a former member of the Pen Club presidium and a member of the Czechoslovak Writers Union central committee. He wrote about concentration camp life in the novel "The Box of Living," which was translated into several languages.

He was also a journalist and author of books on Mexico and Latin America.

BILL FORD

BALTIMORE, March 18 (AP)—Bill Ford, trainer for the Washington Bullets of the National Basketball Association, was killed early today when his car collided head-on with a tractor-trailer inside the Baltimore Harbor Tunnel. He was 46 years old.

He leaves a wife and three children.

Boeing Sued for $9 Million

SEATTLE, March 18 (AP)—The Boeing Company has been named in three civil suits seeking $9 million damages as a result of a helicopter crash in Canada in 1974. Plaintiff in all three suits filed yesterday in Federal District Court is James A. Robinson, administrator for the estates of Ronald Raymond Fleming, Malcolm R. Caton and Ronald George Davidson, who were killed in the March 19, 1974, crash near Edmonton.

Gas Well Blowing Wild

NEW IBERIA, La., March 18 (AP)—The Sun Oil Company says it is assembling equipment to try to plug a natural gas well blowing wild in the Gulf of Mexico about 140 miles south of here. A Sun spokesman in Houston said the well blew out Tuesday as workers were preparing to drill deeper.

DR. PAUL A. YOUNGE, CANCER SPECIALIST

Dr. Paul A. Younge, a gynecologist and pioneer in the prevention of cervical cancer, died of a heart attack yesterday at Newton-Wellesley Hospital in Wellesley, Mass. He was 71 years old and had homes in Wellesley and in Laconia, N. H.

Before the development of the pap smear, Dr. Younge recognized that cervical cancer was preventable by detecting and removing certain early noninvasive cancerous lesions. In 1949 he published reports on 100 patients successfully treated by removal of the lesions.

Dr. Younge was affiliated with many hospitals in the Boston area, including the Free Hospital for Women in Brookline, where he was associate chief surgeon and associate chief of staff from 1950 to 1966, when he retired. He was associate clinical professor emeritus in gynecology at the Harvard Medical School.

He was a graduate of Bradley University, the University of Wisconsin and the Harvard Medical School.

Surviving are his wife, the former Louise Dennis; a son, Paul; a daughter, Margaret Kreig; a brother, Herbig, and four grandchildren.

DONALD SINCLAIR, 71, INVESTMENT BANKER

Donald G. C. Sinclair, a longtime Brooklyn civic leader who retired two months ago as a senior accounts executive with White, Weld & Company, investment bankers, died Wednesday, apparently of a heart attack, at New York Polyclinic Hospital. He was 71 years old and lived in Locust Valley, L. I.

For 40 years Mr. Sinclair had been president of the board of directors of the Caledonian Hospital in Brooklyn. Since 1974, he had been board chairman of the nonprofit institution, which was founded by his father.

Mr. Sinclair was a trustee and former vice president of the Brooklyn Institute of Arts and Sciences and was a member of the boards of governors of the Brooklyn Botanic Gardens, the Brooklyn Academy of Music, the Berkeley Institute and the Church and Mission Foundation.

He was a trustee and former vice president of the United Mutual Savings Bank. A specialist in institutional securities, he had been in the investment banking business for 47 years and with White, Weld for 27 years. He was a graduate of the University of Pennsylvania's Wharton School.

Surviving are a daughter, Sandra Bergen, and two grandchildren.

Hattie Hemschemeyer Dead; A Nurse-Midwife Educator

Hattie Hemschemeyer, a leader in nurse-midwife education, died Tuesday at the Candlewood Valley Care Center in New Milford, Conn. She was 75 years old and lived in Bethlehem, Conn.

Miss Hemschemeyer was a founder of the American College of Nurse-Midwives here in 1954 and its first president.

She had also been associate director of the Maternity Center Association here and was director of its nurse-midwifery school for more than 20 years. The school, the first of its type in this country, is now part of the Downstate Medical Center in Brooklyn.

A brother, George, survives.

LISLE E. STONE

Lisle E. Stone, who retired in 1967 as director of the Japan-Korea region of the Caltex Petroleum Corporation, died yesterday at his home in Kerrville, Tex. He was 73 years old.

Mr. Stone joined Texaco in 1926 and served there and later in a number of positions with Caltex, principally in the Far East.

Surviving are his wife, the former Gyda Prinz, and two daughters.

Heart Recipient Dies

TORONTO, March 18, (Reuters)—Alain Goulet, 49 years old, a truck driver from Calgary, Alberta, who received a new heart in a transplant operation last month, died early today. On Feb. 10 Mr. Goulet received the heart of a teen-age girl who had shot herself to death. A spokesman at St. Michael's hospital listed the "infection and rejection."

Deaths

AVERSA—John A. The New York Times announces with deep sorrow the passing of John A. Aversa, associated with The Times from June 1, 1950 until his retirement on Jan. 28, 1975.

BECKER—Mary Elizabeth (Lillie). Beloved sister of Elsie. Devoted daughter of the late Adolph and Elizabeth Becker. Reposing at Frank E. Campbell, Madison Avenue at 81st Street. Service Friday, 3 P.M. In lieu of flowers, contributions may be sent to Traveller's Aid Society, 204 E. 39th Street, N.Y. 10016.

BERLINROOD—Sol, devoted brother of Dr. Louis; cherished uncle and good friend. Services "Park West," 115 W. 79th St., Friday, 12:30 P.M.

BISHOP—Albert, loving husband of Anna (nee Trabant), dear father of George Scott, devoted brother of William, also survived by seven grandchildren. Reposing at Herne Dannecker Funeral Chapel, Ste 67, 23d St. Chapel services Friday night, 8 P.M. Funeral Saturday morning, 10 A.M. Kindly omit flowers. Contributions to St. Vincent's Hospital Cancer Fund would be appreciated

BOOKSTAVER—Dr. Julian B., devoted husband of Lillian Rose, son of the late Dr. Barnett and Anna Bookstaver. Funeral services 11 A.M., Friday, March 19, at Volk Funeral Home, 789 Teaneck Rd., Teaneck, N.J.

BRAVERMAN—Samuel, beloved husband of Ida, devoted father of Leslie and Rabbi Jay Braverman of Montreal, loving grandfather, dear brother of Morris. Services Friday, 9:30 A.M. "The Riverside," 76th St. and Amsterdam Avenue.

Deaths

CARTER—Charles A. Retired U.S. Tariff Commission expert in Holden, Massachusetts, March 17th, of 2310 Woodview Road, Kinston, North Carolina. Brother of Benjamin F. Carter of N.Y.C. Uncle of Mrs. Howard A. Grels (Virginia) of Holden, Mass., Mrs. Simon C. Sitterson, Jr. (Frances) of Kinston, North Carolina, Mrs. Thomas P. Greenleaf (Jane) of Glen Moore, Pa. and Peyton F. Carter of N.Y.C. Funeral services, Friday, March 26th at 2 P.M. at Ford Meyers' Chapel, Arlington, Virginia. Burial Arlington National Cemetery

CLEAVER—Mildred (nee Day). On March 16, 1976—of Asbury Park, N.J. Wife of the late Chester H. Mother of John P. & William P. Sister of Miss Agnes Day. Also survived by 4 grandchildren. Funeral services will be private & interment will be in Old Tennent Cemetery. Contributions may be made to Princeton University.

COHEN—Dr. Irving L. In Miami Beach. On March 16. Beloved husband of Rebecca. Devoted father of Horace and Phyllis Chandler. Cherished grandfather of two. Services Sunday 12:15 P.M. Forest Park Chapel, Queens Blvd. & 76th Rd., Forest Hills.

DAKS—Phyllis S., dearly beloved wife of Joseph, devoted mother of Mitchell S. and Jonathan B., loving daughter of the late Rae and Samuel Simon and sister-in-law of Florence and Seymour Daks and Naomi Pearl, adored aunt. Services today, 12 noon, "Westminster Chapels," Coney Island Ave. at Avenue H., Brooklyn.

DEROPP—Alfred of East Quogue. Beloved husband of Zoe Bell DeRopp. Father of Georgina DeRopp Ducas and Zoe DeRopp Weinman and mother of Vera DeRopp Wood of Rochester, N.Y., and the late Harald DeRopp. Services to be held at Presbyterian Church, Quogue at 12 noon, Saturday, March 20th 1976 Interment private in lieu of flowers, donations to Southampton Township Wild Life Association or (Quogue Sanctuary) Quogue, 11959, will be appreciated. Resting at Corbett Funeral Home, 60 Mill Rd., Westhampton Beach, L.I., N.Y. Visiting 2 to 4 and 7 to 9 P.M.

ELLIOTT—Gilbert, of Kinnston, N.Y. on March 18, 1976. Husband of Margaret Hasbrouck, father of Vance, brother of Mrs. Roland Howe, 3 grandchildren and a niece and nephew also survive. Funeral services at The A. Carr & Son Funeral Home, Kinnston on Saturday at 2 P.M. There will be no calling hours.

FEINBERG—Joseph, beloved husband of Beatrice. Devoted father of Linda Morgan and Rochelle Gatte. Dear brother of Harry. Loving grandfather of Shemen, Melissa Morgan and Elyse Gatte. Services today 11 A.M. "Parkside" Chapels, Queens Blvd and 66th Ave. Forest Hills.

FRINGS—J. George, on March 17, 1976, of Manhassel, beloved husband of the late Rose, brother of Bessie Helfrich. Service at the Congregational Church of Manhasset, Friday, 11 A.M. Interment Pine Lawn Memorial Park.

GOLDSTEIN—Rose Beloved wife of the late Murray, devoted mother of Doris and Al Muller, loving grandmother of Richard and Andrew, adored sister of Etta Seltzer and Leon Siegel. Services Friday 10 A.M. at Park West Memorial Chapel 79 St and Columbus Ave.

GOLDSTEIN—Rose. We mourn the loss of our devoted member of long standing and extend deepest sympathy to the bereaved family.
Congregation Shaare Torah of Flatbush.
SAMUEL SCHAEFFER, President.

GRISWOOD—Marguerite Hargrove, on March 16, 1976, dear mother of Patrice, beloved sister of Sister Katharine Hargrove, P.S.C., Thomas Hargrove and Beatrice Hargrove, daughter of the late Thomas and Catharine and sister of the late Rev. James Kevin Hargrove. Reposing at Frank E. Campbell Chapel, Madison Ave. at 81st St., Friday, from 3 to 5 and from 7:30 to 10 P.M. Funeral mass Saturday, 10 A.M., at the Church of St. Ignatius Loyola, 84th St. and Park Ave.

GROSS—Arthur, of Scarsdale, N.Y., beloved husband of Nadya (nee Schneiderman), devoted father of Dr. Gary, dear brother of Eugene and Joseph; loving grandfather. Services Garrick Funeral Chapel, 1091 Yonkers Ave., Yonkers, N.Y., Friday, March 19, 1976, at 10 A.M.

GROSS—Arthur. John A. Kennedy Lodge 403 sorrowfully announces the passing of our esteemed brother.
JACK GOODMAN, Secretary.

GROSS—Arthur. The members and Board of Governors of Hudson Hills Golf Club sorrowfully announce the passing of our dear member. ARNOLD B. LEVINE, President

HALL—Lucy S., of 109 Oliver Rd., Santa Barbara, Calif., widow of William W. Hall, mother of Dr. Ivan P. Hall of Tokyo, and Mrs. Mara Sahl of N.Y.C. Services 2 P.M., Sunday, in Santa Barbara. Friends may remember the William W. Hall Memorial Fellowship Fund of the College of Idaho, Caldwell, Idaho.

HOFFMAN—Anna. The Empire Electrical Contractors Association records its grief in the passing of Anna Hoffman, mother of Marion D. Hoffman, President of Eastern States Electrical Contractors, Inc. Deepest sympathy to the bereaved family.
Harold Heller, Executive Director
James Andrews, President

JAMISON—Herbert L. Sr. N.Y. Insurance Broker died on March 17 at Lee Memorial Hospital, Ft. Myers, Fla. He was 81 years old and lived in Naples & Ft. Myers for the last 9 years. Mr. Jamison is survived by his wife, Mrs. Grace McCandless Jamison, 2 sons, Herbert L. Jamison, Jr. and Richard G. Jamison, 2 daughters, Grace VanEpps & Eileen Reynolds, 2 sisters, Ruth Butler & Marion Richey & 14 grandchildren. Interment will be private. Please omit flowers. Memorials may be made to North Shore Baptist Church in Bayside N.Y.

KANOFF—Yetta. Devoted wife of Irving. Dear mother of Barbara and Stanley Kanoff. Dear grandmother of Neil, Stuart and Rachelle. Reposing at Hirsch & Sons, 167th St., Jerome Ave., Bronx. Services 11 A.M. Friday.

KATZ—Ida Elkan. Beloved wife of Israel. Devoted mother of Nathaniel, Maxwell and Leon. Dear sister of Louis Elkan. Loving grandmother and great grandmother. Services Friday 11.30 A.M. "The Riverside," 76th St. & Amsterdam Avenue.

KELLY—Mary (Furey), born Selacis County Donegal Ireland of Leisure Village, Pine, N.Y. Wife of Patrick Kelly. Mother of Daniel, John, Clyde, of Scarsdale, N.Y., Bernard of Mamaroneck, N.Y., Kathleen and Patrick of N.Y.C., Neil of Mount Kisco, N.Y. Friends may call at the Bennett Funeral Home, 824 Scarsdale Ave., Scarsdale, N.Y. Friday 2-4 and 7-9 P.M. Mass of Christian Burial Immaculate Heart of Mary Church, Scarsdale, Saturday 10 A.M.

KOENIGSBERG—Pearl, National Council of Young Israel respectfully announces the passing of Pearl Koenigsberg, wife of the late Benjamin Koenigsberg, one of the early founders of the Young Israel movement. Mrs. Koenigsberg was also the mother-in-law of Rabbi Samuel Preco, Rabbi Emeritus of Young Israel of Greenfield, Michigan.
HERMAN ROSENBAUM, National Pres.
RABBI EPHRAIM H. STURM, Exec. V.P.

LILLEY—Alexander N. On March 17, 1976, at Gulfstream, Fla. Former Chairman of the Board of Caltex Petroleum Corporation. Survived by his wife, the former Elena Muslo, father of Alexander N., Jr. and Elena Maria. Funeral services to be held at 10:30 AM on Monday, March 22, 1976, at St. Vincent Ferrer Church, 740 Palm Trail, Delray Beach, Fla. In lieu of flowers contributions may be made to one's own charity or to the Lawrenceville School, Lawrenceville, NJ 08648.

LOVE—Alvin beloved husband of Adrienne, devoted father of Jerold, dear father-in-law of Susan, cherished grandfather of Russ and Samantha, loving brother of Rose Barcroff, Lillian Landorf and Bernard Love. Services at Mount Neboh Congregation 130 W. 79 St., Sunday, March 21st at 11 A.M. In lieu of flowers contributions to Mount Neboh Congregation would be appreciated.

Deaths

Aversa, John A.
Becker, Mary E.
Berlinrood, Sol
Bishop, Albert
Bookstaver, Julian B.
Braverman, Samuel
Carter, Charles A.
Cleaver, Mildred
Cohen, Irving L.
Daks, Phyllis S.
DeRopp, Alfred
Elliott, Gilbert
Feinberg, Joseph
Frings, J. George
Goldstein, Rose
Griswood, Marguerite
Gross, Arthur
Hall, Lucy S.
Hoffman, Anna
Jamison, Herbert L. Sr.
Kanoff, Yetta
Katz, Ida Elkan
Kelly, Mary
Koenigsberg, Pearl
Lilley, Alexander N.
Love, Alvin
Marks, Hylda R.
Marsicano, Vincent A.
Mermelstein, Jacob
Mollot, Gussie
Morris, Sarah L.
Nagel, David
Rappaport, Sarah
Rosenkranz, William
Rosenstein, Elizabeth
Roderman, Samuel
Ryan, Agnes G.
Schlossberg, Harry
Schmerler, Max
Schneider, Theodore M.
Sinclair, Donald G.C.
Toplitz, Lloyd
Treitel, Morris
Vogel, Stephen
Wade, Elizabeth M.
Weidberg, Harry S.
Weiss, Gail (Gay)
Werner, Irving
Wood, Emily C.

LOVE—Alvin. The Officers, Trustees and Members of Mount Neboh Congregation mark with profound sorrow the passing of Alvin Love, distinguished Past President and dedicated Trustee. He labored in the Lord's Vineyard bringing honor to God and giving dignity to man. To his family we extend our deepest sympathy. A service will be held Sunday, March 21, at 11 A.M., at the Synagogue, 130 W. 79th St.
Mrs. SAMUEL M. LYONS, President.
PHILIP HIAT, Rabbi.

LOVE—Alvin. The Officers and Co-Workers of Joseph Love, Inc. deeply mourn the passing of our Vice President and dear friend. He was a loving and lovable person. His dedication to the welfare of our company and his concern for all his fellow workers, his sense of fairness and decency was legendary. To know him was to love him. We offer our profound sympathy to his wife, Adrienne and son, Jerold.
STANLEY LOVE, President.

LOVE—Alvin. Mount Neboh Congregation records with sorrow the passing of a devoted friend and beloved husband of our Past First Vice President, Adrienne Love. Heartfelt sympathy is extended to Adrienne and Jerold.
MOUNT NEBOH SISTERHOOD.

LOVE — Alvin. Mount Neboh Congregation Men's Club notes with deep sorrow the passing of its revered and loyal Past President, Alvin Love, and extends heartfelt condolences to his beloved wife, Adrienne, and his son, Jerold. Services Sunday, March 21, 11 A.M., Mt. Neboh Temple, 130 W. 79th St.
Mt. Neboh Men's Club,
Dr. SAMUEL BROOKNER, President.

MARKS—Hylda Rose, aged 88, mother of Claude Marks, grandmother of David Bleeden Marks. Services in London, England.

MARKS—Hylda. We are grieved to record the passing of our long time member. We extend heartfelt condolences to the bereaved family.
DR. SIDNEY D. LEADER, President
Congregation Rodeph Sholom

MARKS—Hylda Rose (nee Davis). In memory of my cousin, a distinguished lady.
IRENE (Mrs. Cecil) ROTH.

MARSICANO—Vincent A., of N. Y. C. and Spring Lake, N. J., on March 17, (Assistant Attorney General of the State of N. Y.), beloved husband of Mary, devoted father of Vincent and Dr. Rita Marsicano, brother of Michael. Reposing at G. B. Porazzo Funeral Church, 193 Bleecker St., until Saturday, 9 A.M. Requiem Mass St. Anthony's Church Sullivan and West Houston St., 9:30 A.M.

MERMELSTEIN—Jacob, loving husband of Blanche, devoted father of Seymour, Stanley and Eleanor, adored brother and grandfather and great-grandfather. Services today, 10 A.M., at "The Colonial Chapels of I.J. Morris, Inc., 36 Greenwich St., Hempstead, L.I. Interment New Mt. Carmel, Brooklyn, N.Y.

MOLLOT—Gussie, beloved wife of the late Morris, devoted mother of Rhea Goldfarb, Louis and Eileen Radleuer, dear sister of Herman Geelick, adored grandmother and great-grandmother. Service today, 11:30 A.M., "Parkside" Chapels, Jerome Ave. near 170th St., Bronx.

MORRIS—Sarah L. (Sue), age 42, beloved wife of Stanleigh, loving mother of Gordon Laura, Adele Dave, Jennifer Emily, devoted sister of Margaret Schwartz, Ruth Fried and Dorothy Rosencrans, dear daughter-in-law of Ethel Morris Haymen and adored aunt. Services Friday, 10:30 A.M., at Schwartz Bros. "Forest Park Chapels," Queens Blvd. and 76th Rd., Forest Hills.

MORRIS—Sarah L. (Sue). We mourn the death of our cherished aunt of our cousins club.
MICHAEL, MARVIN, SUZANNE and DEBRA SCHWARTZ, ROBERT and LAWRENCE FRIED, DAVID, LENA and AMY ROSENCRANS.

NAGEL—David, beloved husband of Eva, devoted father of Ann Senft and Saundra Kaplan, loving grandfather and doting great-grandfather. Member of Odd Fellows. Services today, 1 P.M., at "Nassau North Chapels," 55 North Station Plaza (opp. P.R. Sta.), Great Neck, L.I.

RAPPAPORT—Sarah. Beloved wife of the late Melville L. Dear sister of Frank G. Carmes. Cherished aunt of Suzanne Segal and great-aunt of six. Remembered and loved by her dear friends. Services Sunday, March 21st, 11:45 A.M. "The Riverside" 76th St. & Amsterdam Ave.

ROSENKRANZ—William. Beloved father of Richard and George, grandfather of Betty and Larry. Services Sunday, 10 A.M., Midwood Chapel, 1625 Coney Island Avenue, Brooklyn.

ROSENSTEIN—Elizabeth, beloved wife of the late Aaron, devoted mother of Marion Cohen, Isabel Toubin and Marcy Kritzman, loving grandmother of Hank and Larry and great-grandmother of Alexandra. Services today, 10:30 A.M., "The Riverside," 1250 Central Ave., Far Rockaway.

RUDERMAN—Samuel. Beloved husband of Mary. Dear brother of Irving and Eli. Services at the Boulevard Chapels, 1901 Flatbush Avenue, Brooklyn, near Flings Highway, Friday, March 19th at 11 A.M.

RUDERMAN—Samuel. We record with profound sorrow the passing of our devoted Trustee and extended heartfelt sympathy to his dear wife Mary.
Temple Emanu-El of Boro Park

RYAN—Agnes G. On March 15, 1976, Suddenly, at home, 135 Buckingham Rd., West Hempstead, N.Y. Beloved aunt of Madeline M. McGann, Thomas J. McGann, most Rev. John P. McGann D.D., Sister John Raymond C.S.J., James F. McGann, Bernadette McCluskey Strack and the late Joseph G. McGann. Also survived by 15 grandnieces and grandnephews. Reposing at the Macken Mortuary, 52 Clinton Ave., Rockville Centre, L.I. Friday 7 to 9 P.M. and Sat. & Sun. 2-5 and 7-9 P.M. Mass of the Resurrection St. Thomas the Apostle Church, West Hempstead, Monday March 22 at 10 A.M. Interment Calvary Cemetery, Long Island City, N.Y. Kindly omit flowers.

REFORM JUDAISM
Classes for Conversion, and for Adult Education
Next classes begin Mar. 30; April 7
Auspices: N.Y. Federation of Reform Synagogues of the Union of American Hebrew Congregations
838 Fifth Avenue, New York, NY 10021
212-249-8100 Ext 340

for your information
FREEDOM OF CHOICE.
Some organizations which provide death benefits for their members appoint an "official" funeral director. It should be understood, however, that the family is not obliged to use this so-called "official" director in order to receive the organization's death benefits. Under New York State law, the family may make arrangements with any funeral director of its choice. The law is quite specific: freedom of choice is always the family's prerogative.
Riverside guarantees that families will receive any and all legitimate Society benefits.
RIVERSIDE
Memorial Chapel, Inc. / Funeral Directors
MANHATTAN: 180 West 76th St. (at Amsterdam Ave.) N.Y., N.Y. / EN 2-6600
BROOKLYN: 310 Coney Island Ave. (Ocean Parkway at Prospect Park) Brooklyn, N.Y. / UL 4-2000
BRONX: 1963 Grand Concourse (at 179th St.) Bronx, N.Y. / LU 3-6300
FAR ROCKAWAY: 12-50 Central Ave., Far Rockaway, N.Y. / FA 7-7100
And The Westchester Riverside Memorial Chapel, Inc.
21 West Broad Street, Mt. Vernon, N.Y. / (914) MO 4-6800
Chapels in Miami, Miami Beach, Hollywood, Sunrise, Florida
Carl Grossberg / Andrew Fier / Leo J. Filer
For generations a symbol of Jewish Tradition.

Deaths

SCHLOSSBERG—Harry. Beloved husband of [illegible] years, dear brother of [illegible]. Services at The Boulevard Chapels, [illegible] Flatbush Ave. near Kings Highway, Sunday at 10:15 A.M.

SCHMERLER—Max, beloved husband of Emma, devoted father of Jeanne and Joan, dear brother of Sadie Brenner. Funeral services to be held Friday, 2:00 P.M. at Nassau North Chapel in Great Neck.

SCHNEIDER—Theodore M. On March 18, 1976. Beloved husband of Lorraine (Nee Lansom), brother of Amy Schneider and Marie Maiers. Funeral Tues., 9:15 A.M. from the McLaughlin & Sons Colonial Home, Third Ave. at 97 St., Brooklyn. Mass of the Resurrection, 9:45 A.M., St. Patrick's Church. Viewing Sun. and Mon., 2-5 P.M. and 7-9 P.M.

SINCLAIR—Donald G. C., March 17, 1976, of Locust Valley, L.I. Husband of the late Lucille Fassett and beloved father of Mrs. Sandra Bergen. Grandfather of Alyson and Robin Lloyd. Friends may call at the Farrelly Chapel, 1570 Northern Blvd., Manhasset, Friday, 3 to 5 and 7 to 10 P.M. Service at St. John's of Lattingtown, Locust Valley, L.I., Saturday, 11 A.M. Interment Greenwood Cemetery, Brooklyn, N.Y. In lieu of flowers, contributions may be made to the Sinclair Fund of the Caledonian Hospital, Brooklyn, N.Y.

SINCLAIR—Donald G. C. The St. Andrew's Society of New York records with deep regret the passing of Donald G. C. Sinclair, an esteemed member of the Society since 1933. We extend deep sympathy to his family.
Gordon L. Barclay, President
Howard D. MacDougall, Secretary

TOPLITZ—Lloyd. Metropolis Country Club records with profound sorrow the passing of its esteemed Honorary Life Member and extends heartfelt sympathy to his bereaved family.
JAMES KAHN, President
MARTIN J. WALZER, Secretary

TREITEL—Morris. National Council of Young Israel reverently announces the passing of Morris Treitel, father of Stanley Treitel, Project Director of On the Job Training Program of Young Israel Employment Bureau in Los Angeles. Mr. Treitel is survived by his wife Helen, son Stanley and daughter Natalie Hone.
HERMAN ROSENBAUM, National Pres.
Rabbi EPHRAIM STURM, Exec. V. P.

VOGEL—Stephen. The members of the Good Fellowship Corset Club extend sincere condolences to member Irving and Betty Vogel on the loss of their son Stephen. Services Riverside 76 St. and Amsterdam Ave. 10 A.M. March 19, 1976.
Martin J. Michaelson, President

VOGEL—Steven. The Members of the Good-fellowship Corset Club extend sincere condolences to member Irving and Betty Vogel, on the loss of their son, Steven. Services Riverside, 76th St. and Amsterdam Ave., 10 A.M., March 19, 1976.
MARTIN J. MICHAELSON, President.

Deaths

WADE—Elizabeth Manning, [illegible] 1976. Daughter of the late [illegible] William Butler Manning Sr. [illegible] Manning Cutler of Greenville, S.C. and of [illegible] Oxford, N.C. Mother of Beth [illegible] of New York and Ellen [illegible] Scarsdale, N.Y. Grandmother [illegible] Wade and Benjamin Mark [illegible] Elizabeth, William Wade [illegible] Charles Butler. Service [illegible] Church of the Epiphany, [illegible] St. In Lieu of flowers, [illegible] made to the Yorkville [illegible] a program of Feed the [illegible] Church of the Epiphany.

WEIDBERG—Harry S. On [illegible] 17, 1976 at Cleveland, Ohio [illegible] Hampshire Avenue, Silver [illegible] land. Beloved husband [illegible] Weidberg, devoted father [illegible] Hutton, Dunedin, Florida [illegible] bers. Purchase, New York [illegible] by six grandchildren. For [illegible] the Donald M. Stein H[illegible] Funeral Home, 232 Carroll [illegible] ington, D.C. on Friday, [illegible] A.M. Interment King David [illegible] den. Memorial contributions [illegible] to Cleveland Clinic Foundation [illegible] cular Research, 9500 Euclid [illegible] land, Ohio

WEISS—Gail (Gay), beloved [illegible] devoted mother of Bern[illegible] of Valerie Schreiber

هكذا من الأصل

:y Seeks Better Designs for Housing

NN FOWLER

ing plan intended
ie quality of hous-
as enacted yester-
oard of Estimate.
fers an alternative
ial zoning for de-
viding incentives
nities as improved
, more light and
itures, recreation-
l better site ar-
in residential

sm Modulated

the City Planning
the plan, called
Quality zoning
attempt to cure
perceived in the
zoning resolution,
dopted in 1961—
large, high apart-
gs in the midst
hoods of low

osal will enable
d their architects
a flexibility that
le neighborhoods
stead of rend-
art with towers,
pace and parking
Lewis, executive
e New York Chap-
merican Institute
said at a public
eding the Board
unanimous ap-
zoning changes.
for several other
planning and civ-
o exp'essed hope
method, which
oint" system to
ty of housing de-
e widely adopted.
asm was tinged,
h expressions of
the new zoning
largely academic
nt because of a

lack of financing for new housing.

Other actions taken by the board included:

COMMUNITY DEVELOPMENT

A dispute over the allocation *of $114.5 million in Fed*eral Community Development money prevented the board from taking action on a formal request to Washington. Borough President Donald R. Manes of Queens forced a postponement until at least April 8 of a vote on spending plans, drawn up by the Beame administration after lengthy public hearings, that would channel most of the money to slum areas and provide almost none for other neighborhoods.

FORECLOSURE SALES

At the insistence of Borough President Percy E. Sutton of Manhattan, 196 foreclosed residential properties will be offered for sale by the city *with the stipulation that suc*cessful bidders remove all building code violations and pay current real estate taxes on penalty of having title revert to the city.

The restrictions are designed to end a practice by which speculators bought houses at city auction, made them habitable for tenants and then milked the property by not *paying taxes or making repairs.*

BICENTENNIAL FINANCING

The board voted $150,000 to sustain the New York City Bicentennial Corporation through the second half of this year, enabling it to participate in the Fourth of July celebration, Operation Sail, the Freedom Train and other events. The corporation's existing money, part of which is raised from private sources, is sufficient to carry it only to the end of the current fiscal year, June 30.

GHETTO MEDICINE

A total of $2.05 million in state and city funds was allocated to support free-standing clinics run by hospitals and community groups in seven poor neighborhoods under the "Ghetto Medicine" program.

NORTHSIDE HOUSING

Residents of the Greenpoint section of Brooklyn won an extension of the special zoning that has permitted housing to coexist with factories in the neighborhood. The board gave final passage to a zoning *change that protects the homes* of 4,000 residents near McCarren Park and that permits future residential development in the surrounding area.

WYCKOFF HOUSE

The five Borough Presidents voted solidly against the three citywide members on a move by Borough President Sebas*tian Leone of Brooklyn to force* the consideration of a plan to restore the Wyckoff house, the oldest in the city, on Clarendon Road and Ralph Avenue in the Flatlands section.

The Mayor, Comptroller and City Council President, whose 12 votes make a bare majority, were able to put off consideration of land acquisition for a small park around the landmark at least until April 8. The proposal has been on the calendar since last summer but has been deferred for economy reasons.

Students Hold Protest Sit-ins

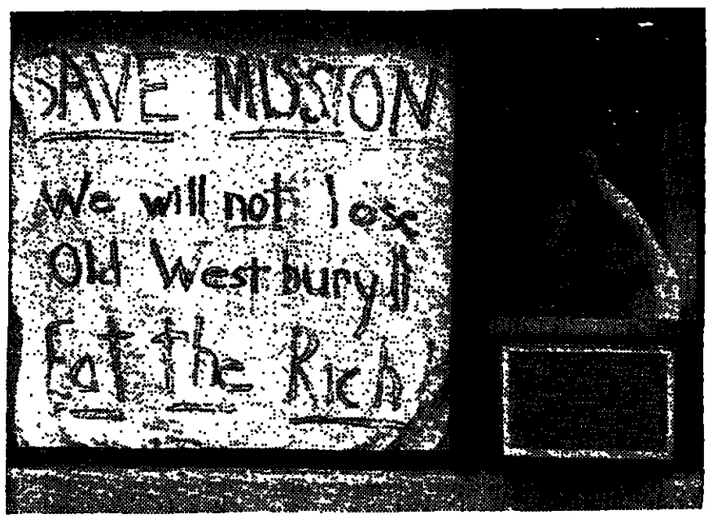

The New York Times/Meyer Liebowitz

A banner in the window of the president's office at the State University at Old Westbury, L. I., yesterday proclaimed goal of students occupying building. At right, a sympathizer got a boost up to join his companions in their protest.

Demonstrations were held yesterday on at least five campuses in various parts of the state, with students staging sit-ins in administrative offices and warning of more to come.

At the State University college in Old Westbury, L. I., 50 students took over the two top floors of the five-story Administration Building and vowed not to leave until their demands were met. That protest, like the others held elsewhere, was peaceful, and no move was made to evict those taking part.

Among the issues raised by the demonstrators were rising tuition and dormitory costs, and charges that changes in the college's admission policy would result in fewer students from minority groups.

Other campuses where demonstrations were held were the State University colleges at Fredonia, Purchase, New Paltz and Binghamton.

Thirty students on the Queens College campus held a protest meeting, organized by a group calling itself the Revolutionary Student Brigade, against budget cuts. Student followers of the Rev. Sun Myung Moon tried to disrupt the demonstration, charging that the brigade was a Communist organization dedicated to violence.

After a brief shouting match, the brigade group continued its demonstration, which also called for free tuition at the City University and open admissions.

3 Gateway Park Alternatives Offered

By WALTER H. WAGGONER
Special to The New York Times

SANDY HOOK, N. J., March 18—The National Park Service, venturing cautiously into a metropolitan setting unfamiliar to its guardians of forest and wilderness, offered the public three choices today for developing the 26,000-acre Gateway National Recreation Area, which extends from this wild strip of the oceanfront to the crowded beaches of Queens.

The three options were described by Joe Antosca, superintendent of the Gateway area, as follows:

¶Alternative "A" assumes that "the primary goal of Gateway should be to provide for intensive use of the park's *beaches and other recreational* attractions and to offer corresponding visitor services and programs." Three relatively autonomous parks would be developed, at Sandy Hook, on Staten Island and in the Jamaica Bay-Breezy Point area of Queens. They would be designed for "mass recreation," and new mass-transit facilities would be established to make them more readily accessible.

¶Alternative "B" is based on the premise that "Gateway offers a last chance to preserve fragile remnants of the region's valuable coastline and equally valuable and scarce open-spece." This alternative proposes a unified Gateway National *Recreation Area regulated* to "preserve and protect significant resources and providing recreational opportunities that are consistent with a preservation ethic."

Alternative "C" would provide for "green space" within a framework of separate "recreational opportunities and support facilities for local communities and regional interests." It assumes a "parochial view of the types and locations of activities that the park should accommodate." Under this alternative, local communities and special-interest agencies would share in the administration *of the separate park* areas.

A fourth, "no action," alternative was included, park officials said, to satisfy the terms of the law that established the Gateway area in October 1972 and was not intended as a real alternative.

Mr. Antosca disclosed the plans at a news conference at the Spermaceti Cove visitors' center on the Atlantic Coast here.

He emphasized that "these alternatives are by no means plans" and that nothing would be decided until the public's preference had been made known.

The New York Times/Barton Silverman

E: Residents of Coney Island pick up groceries at a Hispanic store on Mer-ne at West 31st Street after a fire gutted the building. The owner chose to the food away rather than throw it away. His neighbors obliged.

Carey Vetoes a School-Spending Mandate for the City

By LINDA GREENHOUSE
Special to The New York Times

ALBANY, March 18—Governor Carey today vetoed a bill that would have required New York City to spend a fixed proportion of its budget on its schools, thus setting up a potentially embarrassing confrontation with the Democratic-controlled Assembly, where the bill has overwhelming support.

The Bill's sponsor, Assemblyman Leonard P. Stavisky, Democrat of Queens and chairman of the Education Committee, has vowed to try to override the expected gubernatorial veto. Mr. Stavisky was traveling upstate today and could not be reached for comment, but he had repeated his pledge only last week when, five weeks after the bill received final passage, the Assembly leadership finally sent it to the Governor's desk.

During the five-week delay, the Assembly leadership had tried to work out some sort of face-saving compromise with the Governor, who had called the bill a threat to New York City's fiscal plan.

Passed Assembly 126 to 10

That attempt failed, and the open question now is whether Assembly Speaker Stanley Steingut—himself one of the bill's 78 co-sponsors—will suc*ceed in persuading Mr. Stavisky* to let the issue drop.

The bill, which passed the Assembly on Jan. 21 by a vote of 126 to 10 and the Senate on Feb. 2 by a vote of 37 to 15, would require the city to allocate the same proportion of its overall budget to the Board of Education during the next three years as it did during the three years before the fiscal crisis erupted. Estimates of the amount of money the bill would force the city to restore to the Board of Education's current budget range from $40 million to $60 million.

In his veto message, Mr. Carey said that the bill did "little more than hold out false hopes to children, parents and educators."

"Because the bill threatens to undermine the integrity of the city's financial plan, it may be detrimental to the cause of education," the message continued, "a strong, viable and revitalized New York City is essential if education is to prosper."

To be successful in its fight for fiscal recovery, Mr. Carey said, "the city must continue to have the flexibility to allocate cuts."

"If we have learned anything during the past decade," he said, "it is that the mere availability of resources does not solve problems or result in quality programs."

Shanker Comments

Mr. Carey said he had in*structed Stephen Berger, the* new executive director of the Emergency Financial Control Board, to meet with Albert Shanker, president of the United Federation of Teachers, to explore other ways of maintaining the quality of the city school system.

Mr. Shanker reacted angrily to the veto, saying Mr. Carey had "broken a personal commitment to me" to inspect the city schools before deciding what to do with the bill. He called on the legislators to "vote their conscience on a crucial issue" by overriding the veto.

Because the bill originated in the Assembly, a move to override the veto must start there. The Senate Republican leadership, a top Senate aide said today, would "without question" deliver the votes to override the veto in that house if the Assembly did so first. Although the original Senate margin was four votes short of the two-thirds needed to override a veto, there were eight absentees, and the leadership is sure of the four votes.

Knowledgeable legislative aides speculated today that Mr. Steingut would find some way to dissuade Mr. Stavisky, who owes his committee chairmanship to the Speaker, from pressing for overturning the veto in order not to embarrass the Governor. "I have faith in Stanley's ability to muddy the waters sufficiently," one Democrat said. "That's what he's best at."

Nonetheless, members reported intense lobbying on the bill from community school board and parent groups, and the bill cannot be expected to die a quiet death.

Asks Control Board to Join Transit-Pact Talks

DEMBART

port Workers
contract with the
rity expires at
month, appealed
Carey yesterday
nergency Finan-
ard join the ne-
effort to avert
bway strike on

inan, president
sent a telegram
r after a morn-
g session at
ansit Authority
it had no money
ses and that the
plight precluded
n if there were

nan, at an after-
onference, said,
hat we can get
t in our overall

roval Needed

ings of the city,
it Authority and
telegram once
up the extraor-
ity of this year's
he parties sit at
table, but the
isis hangs over

which could para-
if it walked off
s that it must
But the city,
egotiations with
mployees at the
striving to hold
demands.
law, the Finan-
ard must approve
that the union
t Authority agree
Guinan is clearly
etting its approv-
fact, rather than

after it. The teachers' contract negotiated last September is still awaiting the Control Board's approval.

"I don't even know who the hell I'm negotiating with," Mr. Guinan said, echoing the sentiments of Albert Shanker, the teachers' union president, last fall.

Early this week a spokesman for Governor Carey was asked what role the Financial Control Board would have in the negotiations and was told that the board acted only after a contract was agreed on.

Pressed further, and after consulting with his superiors, the spokesman said someone on the state level would be designated to keep in touch with the transit negotiations and added, "Probably before the week is out there will be some policy decisions."

"The Control Board has failed to define any standards whatever or to define what would be an acceptable agreement," Mr. Guinan said. "If a crisis is to be averted, the Governor must send responsible people to the fact-finding board who will at least advise the panel what they might recommend."

'Getting Nowhere'

The mediation panel — Vincent D. McDonnell, chairman of the State Mediation Board; Joseph E. O'Grady, former executive officer of the authority, and Michael I. Sovern, dean of Columbia Law School—is to begin hearing presentations from the two sides on Monday morning, in the Americana Hotel.

Insiders at the negotiations have reported that so far there has been no movement by either side. "They're getting nowhere in a hurry," one source said this week. "There's not even any maneuvering," said another.

Meantime, David L. Yunich, chairman of the Metropolitan Transportation Authority, the Transit Authority's parent body, made public yesterday a letter to him from Donald D. Kummerfeld, the city's incoming Budget Director.

Mr. Kummerfeld reminded Mr. Yunich that the Transit Authority's revised three-year financial plan assumed that there would be no increase in wages above the 1975-76 level and that the Transit Authority would be getting $232.5 million less in Federal subsidies than it had expected.

"Never has it been more true than it is right now that there is an absolute dearth of money," Mr. Yunich said in an interview.

Mr. Kummerfeld's letter also pointed out to Mr. Yunich that "the settlement you reach will have a significant impact on future agreements between the city and its own employees."

The New York Times/Robert Walker

DAZED AND SHAKEN, Joseph Tauch, 72, sat in the trunk of his car yesterday after police apprehended his attackers in a high-speed chase near the Grand Central Parkway in Queens. Felix Sheppard, left, and Katherine Dillard, lying face down in the street, were arrested for allegedly beating and robbing Mr. Tauch, and locking him in the trunk of his car before stealing it. Mr. Tauch suffered a heart attack and was hospitalized.

Metropolitan Briefs

Aviation Leaders Honored Here

The Council of Churches of the City of New York paid it's yearly homage to the aviation industry at its fifth annual Bishop Wright Awards Luncheon, at the International Airport. Those honored, before more than 300 representatives of the aviation industry, religious groups and the city government were Princess Fatemeh Pahlavi, a pilot and sister of the Shah of Iran; Gen. Daniel James Jr., commander *in chief of the North American Air Defense Command;* James Pyle of the Aviation Development Council; Col. Bennett Griffin, an aviation pioneer, and Drs. Leon Star and Louis Abelson, founders of the medical facility at Kennedy Airport. The luncheon is named in honor of the late Bishop Milton Wright, prelate in the late 1800's of the Brethren in Christ Church, Huntington, Ind., and the father of Orville and Wilbur Wright, inventors of the airplane.

Gov. Grasso Opposes Tax Speedup

Governor *Ella T. Grasso of Connecticut has warned* state legislators that she will veto any budget balanced by speeding the rate of collection for some business taxes. "I just don't think sticking it to business is productive," she said at a news conference in Hartford after Democratic leaders in the General Assembly rejected her plan to tap a veterans fund for $30 million to balance the budget. Afterward, the leaders reportedly began considering the idea of faster tax payments.

Fire Damages Random House Office

A fire burned out of control for nearly 90 minutes about sunrise near a manuscript-reading section in the midtown office of Random House, the publishers. Only three people were in the building, at Third Avenue and 50th Street, when the blaze erupted in a third-floor hallway about 5:30 A.M. They were not hurt. Dozens of bookcases and cartons of office materials were destroyed. A Random House spokesman said the extent of damage to manuscripts had not immediately been determined. The cause of

Stolen-Car Case With Switch Ending

Mayor Erastus Corning 2d of Albany has learned the risk of leaving his car keys in the ignition switch. The car was stolen outside City Hall last Saturday, and the Mayor subsequently pleaded guilty to violating a state motor law requiring that the keys not be left in the switch. When the car was recovered outside Manchester, Vt., two days ago, the keys were still in the switch, and highway workers drove the car to a garage for safekeeping.

Community Development Aide Named

Manuel Parron, the city's deputy commissioner of employment, was appointed by Mayor Beame as Commissioner of the Community Development Agency. Mr. Parron, a 48-year-old former labor organizer who joined the city administration in 1967 after serving with the Puerto Rican Community Development Project, will receive an annual salary of $38,771.

From the Police Blotter:

A customer caught in a Brooklyn clothing store while three police officers struggled with three robbery suspects was shot in the thigh when a policeman's revolver discharged. The victim, Polly Kimbro, 42 years old, of 80 Cooper Street, Brooklyn, was hospitalized in good condition. After the suspects were seized in the store at 1634 Pitkin Street, in the Brownsville section, the police recovered a service revolver stolen Wednesday night from Police Officer James Hunt of the 45th Precinct in the Bronx when he was robbed at gunpoint in his car in Queens. . . . ¶A Brooklyn man wanted on a bench warrant in a narcotics case was shot in the side when he confronted Officer William Murphy of the 75th Precinct with a five-inch knife at Shepherd and Atlantic Avenues, Brooklyn, after a chase, the police said. The man, William Vasquez, 33 years old, of 135 Logan Street, was not seriously wounded. . . . ¶About $2,000 was stolen from an office safe at the M & M Woodworking Company, a lumberyard at 725 East 98th Street, Brooklyn, by burglars who broke in through a skylight.

NUMBERS
18, 1976

y—890-845
Finalist—

t—823
t—33-376
low

Selling your car? To place your ad call OX 5-3311

AUTOMOBILE EXCHANGE

Q. What's the lowest-priced, full-sized pickup?

A. Dodge. Manufacturer's suggested retail price for a Dodge D 100 conventional pickup is only $3,677. And that beats both Ford and Chevy. (Based on a comparison of manufacturers' suggested retail prices for 6 cylinder half-ton pickups excluding optional equipment, state and local taxes, destination charges.)

Q. Which full-size pickup got the best gas mileage?

A. Dodge. In the latest EPA tests, a '76 Dodge D 100 —powered by a 225/6 cylinder engine with a manual transmission—turned in an estimated 25 miles a gallon on the highway. And 18 in the city. Of course, the actual mileage you get will vary depending on the type of driving you do, your driving habits, your truck's condition and optional equipment. In California, *see your dealer for mileage data for California equipped vehicles.*

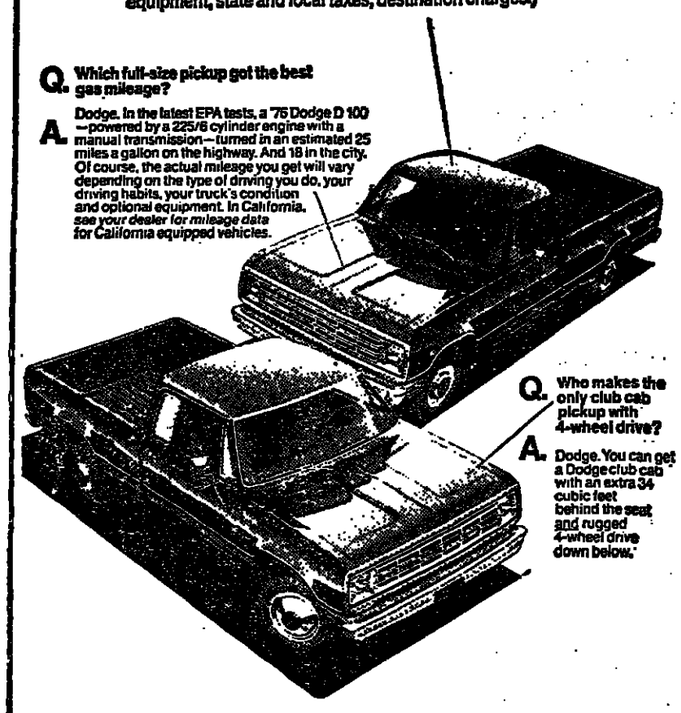

Q. Who makes the only club cab pickup with 4-wheel drive?

A. Dodge. You can get a Dodge club cab with an extra 34 cubic feet behind the seat and rugged 4-wheel drive down below.

The trucks with all the answers are waitin' down at Dodge.

Dodge DODGE TRUCKS AUTHORIZED DEALERS — THE DODGE BOYS

BRONX Byrnes-Nolan Inc.

BROOKLYN Bay Ridge Motors, Bob Hirsch Inc., Delta Dodge, Mid County Dodge, Neptune Motors

MANHATTAN Manhattan Dodge

NASSAU Charger Motors, East Meadow Dodge, Farmingdale Garage, Glen Head Motors, Holman Motor Sales, Merritt Dodge, New Hyde Park Dodge, North Shore Dodge, Ocean Spray Motor Sales

NASSAU Rockville Centre Dodge, Seaford Dodge, Stilwell Dodge

QUEENS Future Motors, Glenn Motors, Helms Bros., Queensboro Auto Sales, Stevens Dodge, Dodge Trucks Inc.

ROCKLAND Haverstraw Dodge, Spring Valley Dodge

WESTCHESTER DeFranco Dodge, George T. Tator & Sons, New Rochelle Dodge, Piebes Auto Sales, Avenue Dodge, White Plains Dodge

"AUTOMOBILE AND TRUCK SHOW '76 IN FULL SWING"

FLASH! WHEELING & DEALING, ACRES OF 1976 CARS & TRUCKS LEFT OVER FROM LAST YEAR'S INVENTORY. HURRY, GET YOURS WHILE THEY LAST. WHEELING & DEALING CASH DISCOUNTS OR OVERALLOWANCES. PLUS TRAILER LOADS OF NEW 1976 MODELS ARRIVING DAILY. 1600 NEW CARS & TRUCKS REEDMAN CHEVROLET HEADQUARTERS. 1976 LEFTOVER MODELS FROM LAST YEAR'S INVENTORY PLUS NEW 1976 MODELS ARRIVING DAILY & SOME 1975 LEFTOVER CHEVROLET CARS & TRUCKS. REEDMAN CHRYSLER PRODUCT HEADQUARTERS. 1976 LEFTOVER MODELS FROM LAST YEAR'S INVENTORY PLUS NEW 1976 MODELS ARRIVING THROUGHOUT EACH WEEK. SHOULD ANY OF THE MENTIONED 1976 MAKES OR MODELS NOT BE IN OUR INVENTORY WE WILL FACTORY ORDER IT. REEDMAN FOREIGN CAR HEADQUARTERS. 1976 IMPORTS—JAPANESE ARROW CARS BY PLYMOUTH & JAPANESE LUV TRUCKS BY CHEVROLET, 1976 MODEL JAGUARS, TRIUMPHS, MGs, AUTHORIZED DEALER, DISCOUNT OR OVERALLOWANCES. SHOULD A PARTICULAR BRITISH LEYLAND MOTORS MAKE OR MODEL AS LISTED BE SOLD OUT WE WILL TRY TO FILL YOUR ORDER AS SHIPMENTS ARRIVE. WHEELING AND DEALING ALL 8 NEW CAR & TRUCK FRANCHISED MAKES IN ORDER TO FILL OUR USED CAR & TRUCK CUSTOMER DEMANDS.

The Cars Listed Below Are Only a Partial Listing Of Our Complete Car & Truck Inventory.

REEDMAN CORPORATIONS

Our combined inventory consists of 1,600 cars and trucks, American and Imports at most times.
18 Showrooms and Service Center Operated Exclusively by Reedman All at One Location.
8 new car and truck franchised makes, American & Imports
OUR ONLY LOCATION: U.S. ROUTE 1, LANGHORNE, PA. PHONE (215) 945-3800
90 minutes from Broadway, N.Y.C., 9 minutes from Trenton, N.J. bridges.
Customer ADVANTAGE: Reedman Service Depts. operate on a full-scale 2-shift basis, 8 AM to Midnight for your convenience.

'75 JAGUAR XJS 2+2 sport type car, full factory equipment incl. 8 track stereo system, elec windows & door locks, air cond., etc. New Stock No. 2021 List price on window. $19,140 Reedman price $17,499

'76 CAD Cpe De Ville Cabriolet. 4 way pwr., tilt telescope whl., rear defogger, cruisecontrol, controlled cycle wipers, leather interior, stereo, landeck, half padded vinyl roof, air cond., etc. Used. 210 miles Stock No. 3412 Buy it or lease it. Reedman price $8999

'76 CHEV K5 Blazer Utility with top, V8, auto trans., dlo pwr., h.d. springs, Western Angle snowplow with lgt & lights, etc. Used 1,225 miles Stock No. 1257. Reedman price $6299

'76 CHRYS Cordoba HT cpe, auto dbl pwr., tint glass, dual sport remote mirrors, half vinyl roof, body stripes, FM radio, Radial tires, air cond. etc., Used, 140 miles Stock No. 753 Reedman price $5699

'75 AMC Pacer 2 dr., 6 cyl., auto trans, PS, rear defogger, R&H, etc. Used. 7,602 miles Stock No. 9584 Reedman price $3399

'75 CHEV Vega GT Kammback wgn., 4 spd., PS, luggage rack, air cond., etc. Used, 4,440 miles Stock No. 0696 Reedman price $2899

'75 AUSTIN Marina 4 dr., 4 spd., PB, rear defogger, AM-FM etc. Used. 2,293 miles Stock No. 1369 Reedman price $2399

'74 CAD Eldorado Cabriolet cpe., 4, way pwr., tilt whl, rear defogger, stereo, padded half vinyl roof, air cond. etc. 19,853 miles Stock No. 9987 Reedman price $6599

'74 CHEV Blazer K5 Utility with top, V8, 4 spd., dbl pwr., rear seat, FM radio, 4 whl drive, air cond., etc. 18,452 miles Stock No. 2785 Reedman price $4699

'74 PORSCHE 914 cpe., 5 spd., removable roof, radial tires, etc., 39,803 miles Stock No. 0307 Reedman price $4299

'74 OLDS Delta 88 4 dr., HT, auto, dbl. pwr., rear defogger stereo, vinyl roof, air cond., etc. 44,424 miles Stock No. 1430 Reedman price $3699

'74 CHEV Caprice Estate 4 dr. wgn., auto, dbl pwr., luggage rack, exterior wood grain decor., etc. 47,060 miles Stock No. 2261 Reedman price $3099

'74 CHEV Nova Custom 2 dr., auto, dbl pwr., AM-FM vinyl roof, air cond., etc. 19,448 miles Stock No. 1820 Reedman price $2999

'74 CHEV Caprice Classic HT, cpe., auto, dbl pwr., vinyl roof, stereo, air cond., etc. 19,920 miles Stock No. 0782 Reedman price $2999

'74 PLY Fury III 4 dr., auto, dbl pwr., FM, vinyl roof, air cond., etc. 38,478 miles Stock No. 6850 Reedman price $2699

'74 CHEV Vega 2 dr. Estate wgn., auto, PS, luggage rack, vinyl bucket seats, exterior wood grain decor, air cond., etc., 19,578 miles Stock No. 1198 Reedman price $2599

'74 AUSTIN Marina 4 dr., 4 spd., PB, rear defogger, etc. 10,899 miles Stock No. 1847 Reedman price $1899

'74 CHEV Vega Hatchback cpe., 4 spd, bucket seats, etc. 43,648 miles Stock No. 2239 Reedman price $1699

'73 CORVETTE cpe., auto, dbl pwr., stereo, air cond., etc. 28,955 miles Stock No. 0458 Reedman price $5999

'73 CAD Cpe De Ville, 4 way pwr., tilt whl, rear defogger, stereo, leather interior, vinyl roof, air cond., etc. 25,798 miles Stock No. 8404 Reedman price $4599

'73 OLDS Toronado HT cpe., auto, 4 way pwr, rear defogger, tilt whl, stereo, vinyl roof, air cond., etc. 26,915 miles Stock No. 7975 Reedman price $3499

'73 MERC Marquis 4 dr., auto, dbl pwr, stereo, vinyl roof, air cond., etc. 30,082 miles, Stock No. 2851 Reedman price $2999

'73 PONT Grand Am 2 dr., cpe., auto, dbl pwr., FM, Bucket seats, air cond., etc. 31,021 miles Stock No. 1767 Reedman price $2899

'73 CHRYS New Yorker Brougham 4 dr., HT, auto, 4 way pwr., auto pilot, tilt whl, stereo, vinyl roof, air cond., etc. 44,792 miles Stock No. 6850 Reedman price $2799

'73 CHEV Impala 4 dr., auto, dbl pwr., vinyl roof, air cond. etc. 41,747 miles Stock No 7874 Reedman price $2599

'73 CHEV Impala 4 dr. wgn., auto, dbl pwr., AM-FM, air cond. etc., 42,763 miles Stock No. 1255 Reedman price $2599

'73 CHEVELLE Malibu 2 dr. cpe., auto, dbl pwr., air cond., etc. 45,187 miles Stock No. 1242 Reedman price $2499

'73 CHRYS Newport HT cpe., auto, dbl pwr., vinyl roof, air cond., etc. 38,934 miles Stock No. 9058 Reedman price $2099

'73 VW Super Beetle 2 dr., 4 spd., rear defogger, FM radio, etc. 47,463 miles Stock No. 2742 Reedman price $1999

'73 Chrys Newport HT cpe., auto, dbl pwr., vinyl roof, air cond., etc. 38,934 miles Stock No. 9058 Reedman price $2099

'72 CHEV Impala Custom HT cpe., auto, dbl pwr., vinyl roof, air cond., etc. 55,940 miles Stock No. 2150 Reedman price $1999

SALES DEPT. OPEN WEEKDAYS 9 A.M. to 10 P.M. SATURDAY 9 A.M. to 7 P.M. CLOSED SUNDAYS.
IF YOU STILL OWE PAYMENTS ON YOUR PRESENT NEW OR USED CAR OR TRUCK, REEDMAN WILL PAY OFF THE BALANCE AND TRY TO WORK OUT A DEAL ON ANOTHER CAR OR TRUCK—OR WILL PAY SPOT CASH.

SPECIAL
SX SPORT COUPE
STARFIRE SALE!

THE CONQUEST CAR OF THE YEAR–

SPECIAL PRICE INCLUDES:
- 3.8 liter V-6 engine
- 5-speed overdrive transmission or Turbo-Hydromatic
- Front Disc Brakes
- Steel-Belted Radial Tires
- Electronic High Energy Ignition
- Hatchback Utility Convenience

$4260 DEL. IN N.Y.C.

EMPIRE OLDSMOBILE 537 WEST 57th ST. (Between 10th & 11th Aves.) SERVICE ENTRANCE ON 58th ST.
SALES: 397-8600 • SERVICE: 397-9595 • PARTS: 397-9585

6-029

We Believe... NOBODY...BUT NOBODY...UNDERSELLS GOLDSMITH CADILLAC

Lease a New 1976 Coupe DeVille. This 36 month equity lease includes:
- Factory Climate Control Air Conditioning ■ Cabriolet Roof
- AM FM Stereo Radio
- Full Leather Interior
- Power Door Locks ■ Power Windows
- Steel Belted WW Radials
- 6-Way Power Seats
- Rear Defroster
- Bumper Impact Strips
- Door Edge Guards ■ Soft-Ray Glass

$205 PER MONTH

INSURANCE & MAINTENANCE AVAILABLE

1976 Seville SAVE $3318 We have a limited number of very desirable used 1976 Sevilles including some company owned cars that have been driven by our own executives. Sale Priced **$9995** including 12 month, 12,000 mile factory warranties

Brand New 1976 CADILLAC COUPE IMMEDIATE DELIVERY GOLDSMITH PRICED AT ONLY **$7695** complete including dealer prep. and destination charges

PLUS GOLDSMITH CADILLAC'S NEW MILLION DOLLAR PARTS/SERVICE CENTER SPRING SERVICE SPECIALS NOW IN EFFECT.

GOLDSMITH CADILLAC 138-49 Hillside Ave., Jamaica, N.Y. • 212-526-8100

IF YOU PRICE A BUICK AT CIRCLE BUICK

YOU'LL BUY A BUICK AT

Circle BUICK
BROADWAY AT 55th ST. 397-2500
THE BUICK CORNER SINCE 1909

Automobiles Wanted 3786

Cars Wanted
WE BUY ANY MAKE, YEAR
AMERICAN FOREIGN & SPORTS CARS
OVER BOOK PRICES PAID
Mercedes, Jaguars, Porsches
compacts, Cadillacs, Lincolns
Rolls, Bentleys, BMW'S
SAVE HUNDREDS OF $$
BEFORE YOU SELL, TRADE PHONE US. WE SEND BUYER WITH CASH TO YOUR HOME (IF QUALIFIED)
Embassy Auto Sales
247-6887
1721 BROADWAY, N.Y.C.
BETWEEN 54 & 55 STS

2000 CARS WANTED
NEED CARS FOR EXPORT
1964's to 1976's
Pay Premium Prices
25 MINUTES FROM N.Y. OR LI. AND WILL DRIVE YOU HOME
435-3800
Brooklyn Auto Sales
45 St corner 18 Ave, Bklyn

We're No. 1 in Westchester and the Bronx... another good reason why!
NEW 1976 Skylark S 2 DOOR COUPE
FEATURING THE V-6 ENGINE!
ECONOMY OF STRAIGHT 6
POWER OF V-STYLE ENGINEERING
$3875.60
EQUIPPED WITH ALL THIS! Auto trans., power steering, rr defogger, fr disc brakes, high energy ignition system, deluxe steer whl., side guard beams & MUCH MORE!
Mark of Excellence
MARK BUICK/OPEL
OVER 5 ACRES • SALES • SERVICE • LEASING
YONKERS 914 793-2900

For Sale 3702

AMC Gremlin '74-6 cyl, auto trans, p/b, p/s, 1½ yrs old, orig owner, 23,000 mrs. No repairs needed. Excel cond. $2,600. 212-228-9687.

AMC 1973 Gremlin automatic, air cond, radial tires, garaged. $1550. 991-7801

AMC PACER '76. Only 500 mi. AM-FM radio. Power steering. Standard transmission. Call 255-1326

AMC Hornet 74. air, V8, orange w/ 76 white striping, Michelins, stereo 8 trk am/fm, loaded $3300. 746-0317

BUICKS AND OTHER LATE MODELS AT CIRCLE BUICK BROADWAY AT 55th 397-2500

BUICK LeSabre Cstm '75 Convert-last Conv made, silver grey w/red leath int, excel cond. 17,000 mls am/fm stereo. b/w.s/s $5000 PL 8-8648

BUICK 1973 Electra-full pwr, radials, shows, AM/FM stereo. $2950. Excel cond. 516-541-4961

BUICK RIVIERA '73 CALL FL 3-2002 wkdys & Sat. morning.

BUICK '75 Century Custom-blue, white top, loaded, low miles, warranty, mint. Must sell. 212-575-5147

CAD '72 Sed de Ville, fully loaded, stereo-radio, tilted telescopic wheel, door locks, lo mi. Saddle brown leather int. Must see to appreciate. Private owner. Best offer. 822-8778. Charlie

CADILLAC Eldorado '74 Conv. Cocoa Brown, 20,000 mi. w/every option. Excel cond $6,300. 212-722-9263

CADILLAC 1970 Former Limousine chauffeur driven, garage kept, flawless cond. executive. Sacrifice. Private sale. princ only. Full price $1,985. Broker, 215-F16-9100.

CADILLAC Eldorado '73 Full power. Very comfortable. Excel cond. $4,200. L07-6228

Cadillac 1971 Fleetwood Brougham. Clean throughout. Excellent running cond. A/C, stereo 8 trk tape, dr locks, rear defogger, fairly new tires $2050. 242-0137

CADILLAC '75 Low mileage, A/C, fully powered. Excellent cond. Must sell $7500. 516-293-4128

CADILLAC '74 COUPE DE VILLE Fully eqpd, excel cond $5575. Litchfield Com Car Prt 203/868-7631

CAD '70 Cpe de Vile-red, tilt whl, wht vinyl top, fully loaded, radials. Vy gd cond. Ask $1,800. 212-726-4729 eves.

CADILLAC SEDAN DE VILLE 1974 Low mi. Call NA-9-2100 Mon-Fri, 8-4:30 Price-$4,895.

CAD '68 Cpe de Ville, brown w/tan top, fully loaded, clean inside & out. Garaged. 80,000 mi. $1200. (212)889-9025

CADILLAC '73 elk blue Sedan de Ville, well kept, lo mileage, many extras, $3900. 898-6767 or 744-0200 Ext 110.

CADILLAC 1976 Seville: '73 Eldorado 1 yr warranty avail. QUEENSBORO TOYOTA. 7712 Northern Blvd. JKSN HTS 335-8600

CADILLAC SEDAN DE VILLE 1973-Clean 24,000 miles. Blue. All pwr. With everything. (212) 925-7246 btwn 8am-5pm

CADILLAC Eldorado '75 white convert, has everything, mint cond, $9000 firm. (201)836-4911; 201-838-4608

CADILLAC COUPE 1974 Orig owner. Excel. Pvt $5300. 984-4700

CADY ELDORADO CONVERTIBLE '75 5500 mi, LOADED, RED LINE NEW Getting new car $9,350. CY 8-0053

CADILLAC-Eldorado-1973 29,000 miles. 1 owner. $5000 609-737-2824

CADILLAC-LJ Brown '73 Sedan DeVille, A/C, pwr seat, seat, stereo tape deck. $3000. Carp car, 357-6300.

CADILLAC COUPE DE VILLE 1975 Must sell. $6,950. 324-4593 Blue 9 AM & 5 PM

CADILLAC Sedan de Ville 1974 Black, fully loaded. 19,000 mi. Sacrif $4795. 835-0896

CADDY DeVille '73, 4 dr. loaded, stereo, etc. immaculate. Low mi, garaged, reasonably priced. (212) 721-5775

CADILLAC '74 Sedan DeVille, fully equip. power, stereo, etc. Mint cond. Lo mi. Priced right. (212) 229-3200

CADILLAC '74 Coupe-21,000 miles, brown, white cabriolet roof, radials, tint, stereo $5700. 516-221-6264.

CAD '71 ELDORADO Conv. 27,000 mi, white on blue. $4800-negotiable. Wkdays 953-8678, wknds 471-5702

CADILLAC '75 COUPE DE VILLE 4,000 miles, excel cond $6950 DYER MOTORS 83-02 Qns Blvd 458-5842

CADILLAC '74 COUPE DE VILLE fully eqpd, excel cond $5250 DYER MOTORS 83-02 Qns Blvd 458-5842

CADILLAC LIMO 1973 elk blue, fully equipped, good cond, $4,000. 212-541-4797

For Sale 3702

CADILLAC '74 BROUGHAM Silver/Blue top/Blue leather int, Stereo, Air Cond. Fully equipped. 12 month/12,000 miles service agreement. HEAPHY CADILLAC-NEW ROCHELLE 77 E. Main St. 914-632-8310

CADILLAC '73 CPE DeVILLE Blue/white top/Blue cloth int, Stereo, Air Cond. Fully equipped. 12 month/12,000 miles service agreement. HEAPHY CADILLAC-NEW ROCHELLE 77 E. Main St 914-632-8310

CADILLAC 1975 CUSTOM FLEETWOOD LIMOUSINE Orig 6000 miles, special design rear compartment, AM/FM stereo 8 track equipmt. Previously owned by cosmetic firm chairman. Sold new $22,000. Attractively priced for immed sale. Burnside Chrysler Plymouth, 540 Connecticut Blvd. E. Hartford, Ct (203)289-9246

CADILLAC '76 Eldorado Convert Dark metallic blue, whitetop and leather. Stereo tape, fuel injection, tilt wheel, 50/50 seats, 1,900 miles, $13,500 firm. Carson Petri Inc. Devon, Pa. 215-687-1500

CADILLAC '75 Eldorado Convertible. Showroom condition. Fully loaded. Burnt orange, best offer over $9300. Call 201-569-3924

CADILLAC Eldorado 1971 Tilt steering whl, AMFM stereo, All thr int, PP. All options, must be seen $2,975. 631-7915

Cadillac '69 sdn de ville 4 dr, factory air, stereo, full pwr incl seats & windows, looks & runs like new $1075. Call Owner 545-8671

CADILLAC '76 ELDORADO Conv. One of a kind custom ordered in Dubarron Green/Buckskin leath & conv. top. Fuel, int. & every possib option, 12,000 mi. Best offer over $14,000. Dir 215-376-8772

CADILLAC Coupe de Ville '75 Great value; all options, brandy/whit, $6795. Cert'd. Dvs 516-742-0180; Wknd 609-877-7673.

CHEVROLET Monte Carlo '74 auto, A/C, full power, vinyl top, new Radial tires, 32,000 miles, excellent condition $3,395 ADRIA MOTORS 392-2966

CHEVY NOVA '71. 2 dr 6 cyl, automatic, PS, radio, white walls, snow tires, less than 24,000 mi. Original owner. $2100. Eves or wkends 212-746-4484

CHEVY '71 Vega, stick shift, good solid transportation $895 '72 Vega Hatch, aut'c, immaculate MARTINS 11 Ave (49 St) 586-0780

CHEVY CONV '73 CAPRICE 36,000 mi, A/C, AM/FM, $3000. Call 765-2074 after 6. 516-653-4578 wkends.

CHEVY IMPALA '74 Auto, A/C, PS, PB. Low miles, immac cond. $2575. 705-1820 wkdys 8-5 for appt. Other times call 914-352-5847

CHEVY MALIBU 1973. Blue & white. 8 cyl, 2 door, A & AM/FM radio, autom, excel cond. 271-4750 ext 41 wkdys

CHEVROLET Malibu Classic '74 Auto, a/c, vinyl top, 9,000 mls, like new. Asking $3350. 914-967-1349.

CHEVY '74 Malibu-2 dr, A/C, full pwr, $2475. Lo mi, Excellent condition. 951-9536 eves.

CHEVY '75 Monte Carlo A/C cruise control, am/fm stereo, full pwr, lo mi, $3950. 951-9536 eves.

CHEVY '73 VEGA GT Hatchback-A/C, P/S, auto, AM/FM, 47,000 mi, $1550 or best offer. 212-861-1714; 421-0287

CHEVY VEGA 1973. like new, 14,000 mi MUST SELL, MUST SEE, MUST PRICE. Call 543-1817

CHEVY CAMARO 1975, PB, vinyl top, console, AM-FM, 7,000 mi. $3,400. Call 516-691-8573.

CHEVY 1975 NOVA-Automatic, 4-dr, maroon, radio heater A/C, 11,000 miles. $3300 516 889 8685

CHEVY EL CAMINO 1975 supersport, rpd, 454 plus everything, 36,000 mls. $3900. 201-785-1367.

CHEVY VEGA '74, silver metallic, 4 speed, air cond, sacrifice $1750 Wnts Sell Yonkers Ave 914 963 7692

CHEVY IMPALA '72, 2 door, PS, PB, AC, tinted glass, rear window defrstr, exc cond, low mlg, $1,775. 769-8646.

CHEVY '74 Impala 4 door hardtop vinyl top & int, A/C, ps, pb, rear def, mint cond, 18,000 miles, garaged, $2,300. Call 947-9544.

For Sale 3702

CHEVROLET '76 MONTE CARLO $4129 Includes: automatic trans, P/steering & brakes, 305-V8, radial tires, AM radio & destination charges. USED CARS

'75 IMPALA 4-dr, ht, A/C	$3838
'74 NOVA 4-dr, A/C	$3214
'74 BUICK LUXUS 2-dr, A/C	$3477
'73 FORD TORINO 2-dr, A/C	$2393
'72 IMPALA WAGON	$1919
'70 CHEVELLE 4-dr, A/C	$1627

MAJESTIC CHEVROLET E Sunrise Hwy at Henry St Freeport, N.Y. 516-378-5519

CHEVROLET '76 MONTE CARLO 2DR HT, Silver/Burgundy top & int, Stereo, Air Cond, Fully equipped. HEAPHY CADILLAC-NEW ROCHELLE 77 E. Main St 914-632-8310

CHEVROLET 1976 MONTE CARLO LANDAU 2 Weeks Old-2500 Miles Silver with Silver Top & Red Int Stereo. A/C. Fully Loaded, Best Offer (212)354-6810 Mon-Fri 9-5

CHEVY VEGA Hatchback 1972, auto trans, radials, new tires, 51,000 mi. Best offer. 624-7706 eve; 875-0663 days

CHRYSLER New Yorker Brougham '75 4-dr sedan Text AC, air/ps stereo, all power. Call 212-256-7784. $3095.

CONTINENTAL MARK IV 1975½ All options, 3000 miles. $9,300. Call (201)986-6849 after 8:30 PM

Cougar, Cream puff 1970, bright red, white leatherette, auto, air, ps, pb disc, am console, steel radials, shows, all records, pvt $1650. 212-559-2424 days. 203-227-6864 eves & wkends.

DODGE CHARGER 1974. S.E. auto, PS, PB, A/C, auto windows, cruise contrl, radials & snows, $3,300 or best offer. 516-822-4967 Fri. Sat. Sun. 914-968-2370.

DODGE POLARA '73 59,000 orig mi. Basically everything OK—$1,300 firm. Call 674-0291

DODGE ROYAL MONACO BROUGHAM '75 Lst $8000. Loaded. 15,000 mls. $3,000. 201-785-1367.

DODGE DART '75. Coupe, full power, a/c, balance of new car warranty $2500 Gallagher Dodge (55 vrs) Rx KI 8-2800

FORD TORINO ELITE '74 Stationery Sun Roof, Quad Radio Tape Deck, Auto Seat Release, Custom Int, Half Roof, Full inst panel, excel cond. $3,850. 516-431-5913.

Ford Thunderbird '73 beige, 28,000 mi. Excel cond, A/C, stereo, AM/FM, elec seats, vinyl roof, time delay wipers, etc. $3500: 422-1919

FORD '75, ELITE, $3995 Coupe, air cond, fully equipped UNIVERSAL FORD 40-40 Nthern Blvd. L.I.City ST 6-1660

FORD CAPRI 1974 V6, 4 spd, AM/FM radio, 18,000 orig mi, excel cond $3,150. Call 597-3810

FORD T-BIRD 1973. A-1 cond., garaged, lo mi, AM/FM stereo, A/C, P/B, P/locks, P/S P/seats. $4290. 225-1867 12 mns. guar

FORD TORINO 1973-28,000 mi, pwr. str. AM/FM ster, 302 V8 autom. $2000. Call betw 8-6 (201)375-9830

FORD MUSTANG II '74—Red w/Black vinyl top, a/c, PS, PB, auto, 17,000 mi. $3675. 364-1837 Mon-Sat 9-6 (garage)

JEEPS JEEPS JEEPS 1976 CHEROKEES FR $4995 LARGE SELECTION IN STOCK FORT NECK MOTORS Amityville 516-598-1100

JEEP CHEROKEE '74-LOADED! Deluxe model w/air, 25,000 original miles. PRICED RIGHT! LONG ISLAND JEEP, INC 1400 Hempstead Tpke, Elmont, NY (212) 347-7255 (516) 354-0267

For Sale 3702

LANDPOVER 1973. Green, 12,000 miles, 4-wheel drive, excellent condition. Call 351-1214 nites 5-9PM.

LINCOLN CONT. Mark IV '74 Low mi, sun roof, & all extras. Bronze w/ saddle top & int. Excel cond. $6095. Call 212-786-4444.

Lincoln Mark IV 1973 Silver, sunrf, leather int, etc. Loaded. $4900. Call 243-1868

LINCOLN MARK IV '74 silver, luxury, immaculate, loaded, 21,000 mi, $6495 WILFORD BUICK, 118-27 Queens Blvd. FOREST HILLS Tel: 896-5000

Lincoln Continental 1974 4 dr sedan, loaded, creampuff, 34,000 mi, $4,500. Call 212-645-9897

Lincoln Cont Town Car 1974 24,000 miles. Must sacrifice. Call (516)781-4343

LINCOLN MARK IV '74 moonroof, loaded w/extras. Excel cond asking $6200. 212-772-6117

LINCOLN 1970. Brown, fully powered, good cond. $1700 or best offer. 516-239-8741

LINCOLN '69 CONTINENTAL. 1 owner, 4 dr, blue, clean, leather interior. 46,000 mi. CL 1-6437 or 232-1110

LINCOLN '75 TOWN COUPE. Every option, 7,000 miles. Like new. 1 yr guarantee $7,475. Terms 914 939 0555, Dlr.

LINC CONT MARK IV excel cond, very lo mi, $3500, all extras. 5yr warr, 914-RG1-9290 914-265-2412

Lincoln Continental 1972 4-dr sedan, dk blue, fully equipped, good cond. $2,950. 212-541-4797

MERCURY MARQUIS BROUGHAM '72, Deluxe, top cond inside/out, cocoa brown, air-cond, AM-FM stereo, tape deck, tinted glass, Power brakes-steering-windows-locks, etc. $3,250 212-682-5944 days

MERCURY COMET 1974 P/S, A/C, automatic, disk brakes, 6 cyl, 2-door. Excel cond. 201-652-9139

MERCURY MONARCH '75. 3,000 mi., A/C, P/S, R&H, wht/walls, elec rear window defogger. $4200. 516-484-1051.

MUSTANG '74, V-6, AIRCOND, very lo mi., 1 yr guarantee, $2895 WILFORD BUICK, 118-27 Queens Blvd. FOREST HILLS Tel: 896-5000

MUSTANG Shelby 1969, 351, 4 spd, Hurst shifter, Pass, 4 new Gdyr Radials. Good. $3500. (203) 259-0373 after 5

MUSTANG II, 1974 White, 4-cyl, 4-spd, immac. 2,800. (516) 223-5166

OLDS '75 DELTA 4 Dr H/TOP PS, PB, A/C, Col Cream, Sandstone Vinyl top, Saddle Vinyl int, EXCEL COND. Owner. 793-6364 wkdys 9-5.

OLDS '74 Toronado beige, black cabriole top & int, A/C, pwr windows, pwr seats, locks, am/fm stereo, rear defogger, tilt wheel, low miles, magnificent cond, garaged, $3,450. 693-6686.

OLDS TORONADO 1974 Black/wht, AM/FM stereo tape, full pwr, air, 24,000 mi. $3800. 212-882-9689 dys.

OLDS CUTLASS '73 S-350-4 Cyl engine, A/C, radio, P/S, good cond. $2,500. Call 914-354-1099 eves

OLDS 1972 98, S-4-dr, all power, air, AM/FM stereo, $2100. Call 516-766-5611

OLDS CUTLASS '71 am/fm stereo, a/c, auto trans, p/s, p/b, 56,000 mls, garag. $2000 or best offer Call: 889-5689

OLDS '73 '98' Regency-low mi, full power, tape deck, 4 Pirelli radial tires, $2795; 890-Sat 245-8000 or Sun. 641-1830.

PLYMOUTH VALIANT 1970 Gold Duster 2 dr HT, auto, 6 cyl, PS, PB, R&H, 31,000 mi by careful driver, economical brown. Very clean throuout. Must sell $1375. Call 212-545-8671

PLYMOUTH FURY 1972. 4 dr, 8 cyl, A/C, A/T, P/S, P/B, snow tires, radio & heater $1,400. Call Fri after 6PM, all day Sat & Sun (516)482-0658.

PLYMOUTH Satellite custom '72, tan, black vinyl top, v8, ac, autom trans PS, PB, lint-ss glass, rear defog, 1 owner $1850. 543-3615.

PLYM SPORT FURY '75 lo mi, auto, a/c PDB, P/S, pwr. buckets, console, stereo am/fm, much more, immac throuout, $3625 MUST SELL THIS WKND 751-0729

PLYMOUTH FURY III 1970. A/C, radio & heater, P/S, P/B, 4-dr clean car. $1150. 212-763-8181.

PONT GRAND PRIX '75, fully loaded, beaut car, every option. Must sell. Private owner-best offer. 822-8778, Charlie

PONTIAC '69, Bonneville 4 dr. A/C tilt wheel, extras clean $550. 765-4253

PONTIAC FIREBIRD '75 Pwr strg/brks, a/c, 4 spd, radials, mags, am/fm stereo tape, lo mlge, excel cond, $4000. (212) 457-8863.

For Sale 3702

PONTIAC '74 GRAND PRIX White/white vinyl roof SJ option Pwr door-locks, windows, seat, AM/FM stereo, Tilt wheel, Air cond. Loaded. Showroom! 12,941 miles. $4199 EXECUTIVE LEASING 516-466-3733 219 E. Shore Road, Great Neck, L.I.

PONTIAC '74 CONV. Granville, 20,000 mi. All power, A/C, AM/FM rad. Radial tires. Absolutely perfect cond. Beige with black top, $3495 516-487-5191

Pontiac Grand Prix 1974 Pwr steer, pwr brakes, air cond. AM/FM, pwr windows, LANDAU ROOF, mag wheels, 11,000 mi—$3950 212-423-1498

PONTIAC GRAND PRIX '73 Cream puff, 12,000 orig mls. AC, PB, PS, PW, AM/FM, red w/wht sport vinyl rf, Rr Def, tilt whl, snows, $3600. 516-922-5209.

Pontiac Ventura Custom '75 Auto, PS, PB, AC, AM FM stereo, radial tires, V8 engine, bucket seats, tilt wheel, days. 212-898-6200.

PONTIAC GRAND AM-'72. Purchased new 4/74 4-dr sedan, blue, P/S, P/B, A/C, AM/FM stereo, auto, rear defog, radials, excel cond. Must sell. Ask'g $3100. Dys 212-989-6161; eves & wknds 203-227-5237.

Pontiac Grandvile Convt '73 AM/FM stereo tape, air, mag whls, 6-way seats, new Pirellis $2,650 203-531-5469, 914-428-4645

PONTIAC Ventura Sprint 1974, A/C, custom pin stripe, AM/FM stereo cassette, lo mi, excel cond. Honeycomb whls. Asking $3200. 212-767-5578.

Pontiac '73 Grand Prix, full pwr, blue beauty, 32,000 mi $3195 '70 Bonnie, 2 dr hrd, 44,000 mi-berg'n MARTINS 11 Ave (49 St) 586-0780

PONTIAC 73 Catalina 4 dr, green, vinyl interior, A/C, PS, new tires low miles, garaged, sacrif. Like new $1,950. 695-7924

PONTIACS '76, New, subsidize savings E. Koenpel, Inc. Authorized Dealer 162-19 Hillside Ave, Jam. 212-739-3400

PONTIAC 1974 luxury Le Mans, stereo 8-track, A/C, PW, PDB, PS, P/trunk, excel cond $3400. 212-544-5337

THUNDERBIRD 1973 White w/white top & white like int. A-1 cond inside & out P/W-seats, brakes, steering, Climate control, AM/FM stereo radio, new Michelin tires & wire spoke wheels. $4400 firm. 738-7640

VALIANT '73. 4 dr, automatic, looks and runs excellent, reasonable. MARTINS 11 Ave (49 St) 586-0780

BYRNE BROS. CHEVROLET OF WHITE PLAINS Wants to buy good used cars Call Jim Harte (914) 949-0423

Compact Cars-Domestic 3794

DODGE Swinger 1975, 2 dr, 6 cyl, auto, A/C, rear defogger, 11,000 mi. $3700. Call 949-7382

Automobiles Wanted 3786

DODGE MAXI WAGON OR VAN WINDOWS MR. MURRAY, 914-968-1525

Top Cash We Buy Everything From a Chevy to a Rolls Call 731-4300 or 583-1580 GM CAR CORP., 1745 Jerome Ave., Bx

GREEDY? SQUEEZE THE FINAL NICKEL OUT OF YOUR AMER. OR IMPORTED CAR WE ALWAYS PAY TOO MUCH AND HAVE CASH WAITING AT OUR MIDTOWN LOC. CALL (212) 838-8991 GET MORE For your clean used GM Car, '73 or later. We can pay well because we have buyers waiting. Drive right in for appr/sal. WEST SIDE PONTIAC 4 Acres in Mid Manhattan 57 St. at 11 Ave. 212-397-8400

TOP DOLLAR We pay the MOST Cash for clean low mi cars. See us before you sell or trade. Call George Hughes 757-2400 MIDTOWN CHEVROLET 57 & Broadway NYC

WANTED 1970 Olds 442 Convertible, must be fully equip & in excel stock cond, will pay right price for right car. 925-1900 wkdys-Private.

USED Cars Wanted-free appraisals

هكذا من الأصل

SPECIAL
STARFIRE SALE!
$4260
EMPIRE

Selling your car? To place your ad call OX 5-3311

AUTOMOBILE EXCHANGE

Avis writes thousands of leases. One at a time.

Lot of customers come to us to lease just one car. The right car. On the right lease. With the right terms.

If we do our job right, we do a lot of business. Which is why we write thousands of leases. One at a time.

1976 Plymouth Fury
1976 Chevrolet Malibu
1976 Ford Torino
$139.95* monthly

Standard factory equipment plus: V/8 engine, automatic transmission, power steering, radio, white wall radial tires, air conditioning, tinted glass.
*based on 36 month net equity lease, not including taxes. Insurance available at additional charge.

AVIS CAR LEASING

In New York 977-3300 Open Sat. 10-2
Long Island (516) 364-0900 · Philadelphia (215) 724-3400 · Boston (617) 245-4884
Avis rents and leases all makes...features cars engineered by Chrysler.

Use our cash, not yours! Lease a 1976 Pinto Pony MPG from Hertz for $99* per mo.

When you lease from Hertz, you don't have to tie up your capital in an automobile. We do. Your money works for you – and so does our money. Think about it.

For more information, call Mike Flax or Vic Gambino at (212) 557-0790 or stop in at 485 Lexington Avenue, 10th floor. Do it now!

*Monthly price based on 36 mo. net equity lease. Vehicles equipped with 4-cyl. engine, 4-speed manual transmission, radio, whitewalls. Insurance available at extra cost.

(212) 557-0790 N.Y.
(609) 448-3700 N.J. Area
(617) 890-1220 Boston Area

Hertz Car Leasing
Hertz leases Fords and other fine cars.
There isn't a car lease we can't write.

Free factory air conditioning.

A savings of $425 off list price.

Take it from Ed McMahon:

- Better hurry. Buy a 1976 Pacer now at any AMC Dealer, the way you want it, and we'll include factory installed air conditioning free. This offer good for limited time only.
- Pacer is the first wide small car (even wider than Granada, Nova and Volaré).
- Pacer's width means outstanding interior roominess and seating comfort.
- Pacer's wide stance means an exceptionally smooth and stable ride.
- And Pacer is backed by the wide coverage of AMC's exclusive BUYER PROTECTION PLAN*.
- It all adds up to one terrific value. Yet the price of this Pacer, including free air conditioning, is only . . . $3499*

*Manufacturer's suggested retail price, factory air conditioning included. Destination charges, dealer prep, other options and taxes not included. Fleet and military sales excluded.

Shown with optional W/S/W tires [$36] and wheel covers [$32]

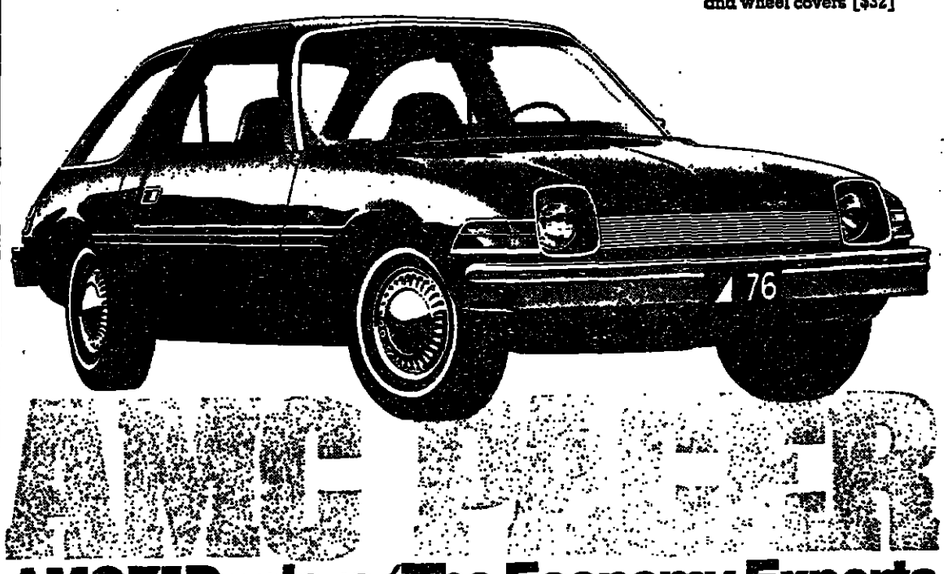

AMC Dealers/The Economy Experts
SEE YOUR NEW YORK, NEW JERSEY & CONNECTICUT AMC DEALER

36 MONTHS CLOSED END LEASE

Care
Air Conditioning + $64.89
Warranty
Closed End
Ave. L.I. 516-7202 4900
CHRYSLER LEASING SYSTEM
LEASING CORP.

OPEN SATURDAY
If lease prices have you in a state of shock you're in the wrong state.
Check ALL-STATE
Call 212-937-7500
Inquire about our very special 6 month summer lease.
Leasing Chevrolets and Other Fine Cars

FORD MERCURY LINCOLN LARGE OR SMALL
WE HAVE THEM ALL!
FINE SELECTION OF ALL MODELS
GET OUR HIGH TRADE-IN ALLOWANCE
TIME PAYMENTS TO SUIT MOST EVERY BUDGET
Manhattan Ford, Lincoln Mercury, Inc.
555 WEST 57th ST., NEW YORK, N.Y. 10019
SALES 581-7800 SERVICE 581-7930

Pre-Spring Special

BRAND NEW 1976 CHEVROLET NOVA 2-DOOR COUPE
only $127 per month
26 MONTH CLOSED END LEASE
6 cyl engine, turbohydramatic, air conditioning, power steering, power brakes, AM radio, whitewall tires, tinted glass, wheel covers, rear defogger, custom appearance group & door edge guards and 30,000 miles.
LEASES WITH MAINTENANCE & INSURANCE ALSO AVAILABLE
Other Fine cars also available at low low rates
THE Curry CORPORATION Since 1921
(212) MU 2-5630
(914) SC 5-3500
727 CENTRAL AVENUE SCARSDALE, NEW YORK
A NATIONWIDE SERVICE LEASING ALL TYPES OF EQUIPMENT

SUMMER RENTAL SPECIALS

THE COOLEST DEAL ON WHEELS
BRAND NEW '76 BUICK CENTURY with AIR CONDITIONING and Loads of extras
INCLUDES INSURANCE & MAINTENANCE
IMMEDIATE REPLACEMENT CAR
based on bumper rental
$244
Other models available
Shorter rental plans available
Briggs AUTO LEASING
777 Northern Blvd. Great Neck, N.Y.
(516) 482-2200 or (212) 461-8650

DATSUN 1976 SPECIAL SALE/LEASE

SHOWROOM OPEN SUNDAYS

B210 Honey Bee	$2700
B210, 2 door sedan std shift	$2805
B210, 2 door auto	$3022
B210, 4 door std shift	$2900
B210, 4 door auto	$3117
B210, 2 door coupe std	$3040
B210, 2 door Coupe, auto	$3256
710, 2 door sed std shift	$3257
710, 2 door sed auto	$3485
710, 4 door sed std shift	$3375
710, 4 door sed auto	$3597
710, 2 door coupe std shift	$3478
710, 2 door coupe auto	$3703
710, Wagon, std shift	$3678
710 Wagon, auto	$3903
610 4 door, std shift	$3763
610 4 door auto	$4000
610 2 door Coupe std shift	$3892
610, 2 door Coupe auto	$4107
610 Wagon, std shift	$4009
610 Wagon, auto	$4234
280 Coupe, std shift	$5938
280Z Coupe, auto	$6215
280Z Coupe 2 + 2 std shift	$6895
280Z Coupe 2 + 2 auto	$7257
PICK-UP TRUCK std shift	$3117
Pickup truck auto	$3372
Long bed, std shift	$3289
Long bed, auto	$3516

Plus destination-dealer prep-sls tax
YOU ALWAYS PAY LESS AT
Yonkers Datsun
(914) 963-7404 (914) 423-0200

DATSUN '76
All Models Available Immediately
LOWEST, LEGITIMATE Prices anywhere
TRENCHER DATSUN
105 Glen St, Glen Cove, 516-671-3000

Datsun '73 240 Z, 4 spd a/c, lo mi.
Must sell. Best offer 989-8383 wkdsEve-516-889-8666

DATSUN 260Z '74-10,000 mi
A/C, 4 spd, AM-FM cassette, 4 speakers. Color matched sun shade, side louvers, front & rear spoiler, alloy wheels. Aussi exh. mint cond. $5300. 201-562-7494

DATSUN 1973 240Z
Silver, A/C, stick shift, stereo radio cassette, Koni shocks, Michelin tires, 50,000 mi. $4200. 203-661-2451

DATSUN Z cars, 3 to choose from '72, '73, '74. All stick with A/C. Offered with 12 mo. 12,000 mi warranty.
LUV IMPORTS, LTD 516-694-2300

DATSUN 240Z-1971
Orange, AM/FM, A/C, radials, ski rack, excel cond. $3200. 516-922-1363

DATSUN 280Z 1974½. Air cond, P/B, AM/FM 8 track, new tires, appliance maps, white. Mint. $5500. 932-2232

DATSUN 510 1971, 57,000 mi. 2 dr standard, air cond, radials. Best offer. (914) 941-1737 eves & wkends

DATSUN 1974-710, burgundy, 4 door, standard. AM/FM, snows. $2400
Call 522-2347 eves

DATSUN 280Z, like new, 2800 mi, coco brown, a/c, stick, stereo, best offer over $5800 249-1955

DATSUN Z, 1972, auto trans, lo mi, $3600. R&H. Excel condition. Call 639-1101 Dealer.

DATSUN-FLOOR MODEL CLEARANCE
KINGS DATSUN
1750 Coney Isl. Ave., Bklyn (212) 376-0528

DATSUN 1974 260Z
2 + 2 loaded customized, 14,000 miles, $3800 Evenings. 516-SU1-8180

DATSUN '73 240Z STICK A/C
WOLF 427 E 60 NYC 593-2500

DATSUN '76

PRICE BREAK-SAVE UP TO $1,000.
WITH THIS AD
Free with new '76 Datsun 280Z: air conditioning, 4 mag style wheels, deluxe side moldings, rustproof undercoating, permaglaze protective paint finish.
FREE with new '76 Datsun 610-710's: air conditioning, deluxe side moldings, rustproof undercoating, permaglaze protective paint finish.
FREE with new '76 Datsun B-210: AM/FM radio, deluxe side moldings, rustproof undercoating, permaglaze protective paint finish, cargo floor mats or front & rear bumper rails.
NO NY CITY TAX FOR NON RESIDENTS
Free World Discount Centers
DATSUN-FIAT-LANCIA
1745 Broadway at W 56 St.
N.Y. City 212/977-9540

DATSUN '76s CLEARANCE!
IMMEDIATE DELIVERY. SAVE to $765 with this ad. FREE with B210-AM/FM radio, 4 radial tires, body molding, undercoating, glass & mats. FREE with 610 & 710-Air Conditioning, body molding, undercoating. FREE with 280Z: Air Conditioning AM/FM STEREO, body molding, undercoating.
GREGORIS DATSUN
555 W. Merrick Rd, Valley Stream, L.I.
212-291-4884 516-825-8436

DATSUN—BRONX
YOU'LL NEVER KNOW YOUR BEST DEAL ON A NEW DATSUN 'TIL YOU CHECK OUR LOW PRICES. CALL (212) 692-9030.

EXCALIBUR SS
EASTERN REPRESENTATIVE
VINTAGE CAR STORE, INC.
DEALERS IN THOROBRED MOTORCARS SINCE 1954
95 South Broadway, Nyack, NY 10960
Closed Sundays (914) EL 8-3800

EXCALIBUR, 1966, 4 cyl, mechanically excel needs paint. $9900. Sure to be a classic. 201-246-0383 eves & wkends

FERRARI on Long Island Author Dir
Grand Prix SSR Co. 36 Rte 25A, E. Setauket NY 11733. 516-751-6700

FIAT 1973, 124 Sports Coupe, 5 speed trans, excellent condition $2795
LIC AUTO IMPORTS, INC
27-01 43rd Ave, LIC, NY 11101
784-4888 Mon to Fri 8AM-6PM
SATURDAY 8AM to 3 PM

FIAT '75 CONVERTIBLE
Black Beauty. Low miles, immaculate.
BELGRAVE-GREAT NECK
732 Northern Blvd (516) HU 2-1900

FIAT '75 128 4 DR
Absolute showroom cond., 1600 mi., Metallic Blue, AM-FM stereo cassette, $2200, a $500 savings over new Tel. 860-3627

FIAT X1/9 1974
32,000 mls. Best Offer, 201-998-4007

FIAT—SALES & SERVICE
KIAM SALES, LTD.
57-01 Nthern Blvd, Wdside RA 1-7500

FIAT '74, X19 $3995
Beige, mag wheels, immaculate cond
Martin's 1431 Brooklyn Blvd 991-7300

FIAT '72 Convertible $1300
FIAT '73, 128 Wagon, stick $1995
MARTINS 11 Ave (49 St) 586-0780

FIAT-AUTHORIZED DEALER
MEDITERRANEAN MOTORS
2609 18th Avenue, Bklyn 256-1450

FIAT 1974-124 Convertible, beautiful condition. AM/FM radio. 16,000 mi. Maroon w/ brk roof. $3400. 839-1101 Dlr

FIAT 1972, 124 Sport Conv, removable hardtop, am/fm, 5-spd trans $2250. (201) 692-0361, 489-1500.

FIAT '76's

SPRING CLEARAWAY IN A RECORD-BREAKING MONEY SAVING SALE!

'76 '128' 2-DR	$2995
'76 '124' SPIDER	$5405
'76 'X19'	$4765
'76 '131' COUPE	$4145

HURRY! IMMED. DEL'Y
Many Others To Choose From
plus trans. and dealers prep
MARTIN'S 731-5700
1965 Jerome Avenue, Bronx
½ mi south of Fordham Road

FIAT '76 DISCOUNTS

No N.Y. City Tax for Non-Residents
SEE MORE SAVE MORE HERE
NY CITY/FREE WORLD
1745 Broadway at W 56 St
212/977-9540
Great Neck/Auto Torino
240 Northern Blvd
516/829-6020

FIAT 1972 MODEL 128
55,000 mi., 4 new Pirelli Radials, AM-FM radio. $750. Manhattan. 724-4305

FIAT 1974 X19
32,000 mls. Call btwn 6 & 7PM, (201-998-4007.

FIAT-1976 Sale-Save.
R & C MOTORS, Authorized Dealer
4408 Kennedy Blvd. WNY, NJ 201-868-7000

FIAT-FLOOR MODEL CLEARANCE
FOREIGN CARS CENTER
2887 Coney Isl. Ave., Bklyn (212) 934-3900

FIAT 1973 128 SPORT
FRENCH BLUE, EXCEL COND
CALL 203-325-0108

FIAT 128 1972, lt green, lo mi, radials, exc cond. Wkdy 212-752-0087-ask for Gene; wknd 331-8167

FIAT '74 X1-9 grn, tan int, 17,000 mls. Aeua exhaust, ski rack, am/fm, perfect cond. $3500. Eves/wknds 914-567-7049

FIAT 1973, 124 sport coupe, A/C, am fm stereo radio. 212-848-1054

FIAT '75 X1-9
AM/FM, 6,000 mi. Excel $4,400.
516-541-9389 eves.

GRIFFITH 1965 Series 400
new paint, interior, must sell, best offer
2203-348-2810

HONDA CIVIC CARS
New '76 CVCC, Wag $3279
New '76 Civic Sed $2579
plus trans. & dealers prep.
WESTCHESTER RESIDENTS
FREE LOANER CAR
If any car purchased from Martin's is in our shop for service by appointment, we'll provide owner with a loaner car until work is completed.
MARTIN'S BRONX
2100 JEROME AVE, 364-2300
½ mile south of Fordham Road

HONDA '74 Hatch, stk, grey, 3000 mi
HONDA '74 Hatch, aut'c, grey, gd jd
MARTIN'S-11 Ave (49 St) 586-0780

H-D-H-D-A SEDANS $2599 POE
PACE OLDSMOBILE, New Rochelle
25 Main St (212) 863-7800, (914) 636-2800

ISO '74
922 miles, power windows, air-cond, fully equipped. AM/FM stereo
COUNTRY Lincoln Mercury
345 W. Jericho Tpke, Huntington
(516) 271-6800

JAGUAR M2 1962
It's a classic. Needs work. $795. 516-261-6972.

JAGUAR 1972 XJ6 SEDAN
41,000 mi, garaged, very dependable. $3200. 212-229-8927

JAGUAR '75 XJ6L, 4-dr Sed, auto, P/S, air, AM/FM stereo tape, white, 8000 mi.
TAPPAN MOTORS
300 No Beav No Tarrytown 914-631-4040

JAGUAR '73, XKE, Coupe, Royal Blue/Biscuit leath, autom, A/C, P/S, stereo, WW's, 21,000 mi. Magnificent. Unique Motor Cars Ltd 516-365-8110

JAGUAR 1969 XKE CONV
excel cond. 30,000 orig mi, $3800. 516-385-7416

JAGUAR 1974 XKE Roadster.
Silver/navy int. A/C, AM/FM cassette wire wheels. Excel condn 516-628-8550

JAGUAR '67 4.2 E-type Roadster excel cond. $3400 Firm
Call: 201-779-0322 (8-5pm Mon-Fri)

JAGUAR 'S' SPORT COUPE
& other '76 models now available
DYER-JAGUAR 53-02 Grand Blvd 458-5842

JAGUAR 1974 XJ-6—Light Silver, Blue leather. Loaded. 14,000 mi. Wkdays, eves after 5pm (203) 445-6635

JAGUAR '74, XJ12L, Every option $800 mi. Navy/Biscuit inter, like new.
Unique Motor Cars Ltd 516-365-8110

JAGUAR '73 XKE CONVERT AT AC
WOLF 427 E 60 NYC 593-2500

JAGUAR '45 E-Type Roadster-Needs clutch, aport, many new parts, partly restored. $600 or best offer 203-426-4582

JAGUAR XJ6 Sedan 1973. White, black hides, 14,000 mi. Full cover, A/C, stereo. Excel cond $7195. 212-232-4864

JAGUAR
Sales, Lease, Service, Parts.
CALL (516)935-0400 or (212)895-0580
BRITISH INTERNATIONAL MOTORS, LTD.

JAGUAR '72 2+2 Coupe
BRG, flawless mauve leather, chrome wire/whls, Dunlop radials, stereo-radio, auto trans, P/S, sacrifice before 3/16/76. Call authorized imported car dealer 516-421-0990.

JAGUAR XJ6 1973
White/red int immac cond Full pwr am/fm stereo. Pirelli tires, must sell, $700. 212-252-4949

JAGUAR '74, XKE CONV
white, automatic, air, 9,000 miles
BAVARIAN (212) 478-5500

JAGUAR XJ12 1973
26,000 mls. PS, PB, elec windows, auto trans, AM/FM stereo, Leath int. $6,900. 203-966-3356 New Canaan

JAGUAR 1974 XJ6L
A/C, P/S, P/B, P/W, stereo tape, tan leather, must sell immediately. 14,000 mi. $8,450. 212-697-8772

JGJAGUAR '73 XKE V-12
Silver Roadster, fully eqpd. Excel cond. 20,000 miles. $7200. 212-423-7080 eves.

JAGUAR 1967 3.8S Sedan-PS, PB, auto, silver w/red leath int, new tires, good cond. 74MPG. Needs minor work. Best offer over $1,500. 212-881-8459

JAGUAR-MERCEDES-ROLLS ROYCE
Top Cash Paid-Estab 1938
hempstead Auto Co. (516) 486-5757
185 Main St. Hempstead, N.Y.

JENSEN HEALEY 1974 Asking $7,750
NO LONGER AVAIL IN USA
BETTER THAN NEW
5,000 mi. 201-391-3026 aft 5PM; btwn 8-4PM wkdays 201-569-1146

JENSEN STORE
Call Toll Free 800-645-2392
or (516) 239-1900; (212) 327-3144
ROAD & TRACK LTD
535 Burnside Ave, Lawrence L.I., N.Y.

JENSEN HEALEY '74
California car, tangerine, AM-FM, 20,610 mi, definitely maintained & immac. also mechanically sound. $3,200. 201-947-9808

JENSEN HEALEY '74-First registered Nov. '75. Under 5000 miles, orange w/brown int, AM/FM 8 track + detachable hardtop w/ rear defroster, garaged, excel. $3,900. Wkdys 212-460-2635

JENSEN HEALEY '74
Exc cond, AM/FM stereo tape player. $4,800. Call 6-8PM Sun only 212-424-9078

LOTUS '74 Elite
8000 miles, power windows, a/c, fully quipped + AM/FM stereo w/cassette.
COUNTRY Lincoln Mercury
345 W Jericho Tpke, Huntington
(516) 271-6800

LOTUS Auth Sales,Service. Imm Del '76 Elite, Sprint. Call for demonstration.
ZUMBACH 629 W 54 St (212) 247-1444

LOTUS '73, Europa twin cam, AM/FM tape red, black interior. 20,000 mi. Best offer. 201-277-2905

MASERATI, LOMBORGHINI, Distributors, JENSE, JENSEN/HEALEY, CITREN, JAGUAR, MG TRIUMPH, AUSTIN Authorized dealers, GROSSMAN Motor Car Corp, 340 Route 59, West Nyack, N.Y.
(914) 358-6990 or (212) 562-7525

MAZDA NEW '74's & '75's
EXCEPTIONAL SAVINGS!
50,000 MI/3 YR eng. WARRANTY
MAZDA WOLF
427 E. 60 ST., NYC 593-2500

MAZDA 1973, RX 2 Coupe, auto trans, air cond, excellent condition $2200.
LIC AUTO IMPORTS, INC
21-01 43rd Ave, LIC, NY 11101
784-4888 Mon to Fri 8AM-6PM
SATURDAY 8AM to 3 PM

MAZDA '74, RX4 SEDAN, auto., A/C AM/FM, 1 year guarantee, $2995
WILFORD BUICK, 118-27 Queens Blvd. FOREST HILLS Tel: 896-5000

MAZDA '73, RX3 COUPE, 4 Speed Silver, R&H, 1 year guarantee, $1895
WILFORD BUICK, 118-27 Queens Blvd. FOREST HILLS Tel: 896-5000

MAZDA '73 RX2 4-DR SEDAN
air cond, 4-speed, 30,000 miles $1995
CALL MR. RICHARD, 924-4854

MERCEDES
Masterpieces for Sale...
'73 450SLC COUPE
LUXURY 4-PASSENGER
Simply exquisite. Looks as if never driven. Few miles. Positively breathtaking. Supreme sacrifice! $12,985

'73 LUXURY 450SE
Positively breathtaking. One of a kind. Factory air. New Michelin radial premium tires. Garage kept. Flawless in every respect. Supreme sacrifice $9,895

'73 280C COUPE
Exceptionally well maintained. Factory air, AM/FM stereo. Garaged since new. Immediate disposal at fraction of actual value $7,995

'72 280SEL 4.5
LUX LONG WHEEL BASE
Luxurious Sedan with factory air, every conceivable extra. Low mileage. One of a kind. Garage kept. Immediate disposal $6,995

'70 280SE 4-DOOR
One-of-a-kind Classic. Simply exquisite. Fully equipped. Factory air. Full power. Meticulous owner. Sacrifice $4,995

'68 250SE 4-DOOR
Exceptionally fine example. Factory air, full power, electric windows. Exceptional value $2,995

'65 190D (DIESEL)
Carefully driven miles (unbelievable!), economy 4-door, garage kept, superlative in every respect. Supreme sacrifice $1,995

These fine automobiles can be seen in our new heated indoor showroom. Kindly call Mr Rodney Scatterpood, III, for an appointment. ESTATE SALES (609)964-2994

MERCEDES SERVICE
Professional Reasonable Prices
Near Subway, Bus, and LIRR
Complete Repairs and Body Work
CARRERA MOTORS 478-2553
90-02 43rd Avenue, Elmhurst, Queens
SALES 81-18 Queens Blvd. Elmhurst

MERCEDES 280 '74
30,000 mi, excel cond, sunroof, A/C, AM/FM stereo, snows. Call before 5pm. 212-661-4922; after 7pm & wkends, 516-922-3563.

MERCEDES 1969
280SL
Beige with red leather, air cond, perfect original cond. 40,000 miles. Must sell. $7900. (212)934-2102

Mercedes Benz '72 280SE 4.5
all pwr, tilt/ mir & cust top, stereo, a/c, cent dricks, 40,000 mi, $4450. Dys 764-1238; eve & wknds 516-829-6226

MERCEDES 450 SL C/P.
Silver Green Metallic finish, Green leather interior, stereo, all extras. Like new.
SILVER STAR MOTORS 212-476-7770

MERCEDES '72 250 Sedan, automatic, air cond. Immaculate condition.
MERCEDES '70 250 sed, like new, reas
MARTIN'S 11 Ave (49 St) 586-0780

MERCEDES '72 250C, 5 pass Coupe-air, AM/fm-auto, PS,radials Mint. Best off. Have deposit on new car. 203-374-4750 eves & wkends. Serious inqs only.

MERCEDES 280 '73, 6 Cyl 4 dr sdn, A/C, AM/FM radio, new Pirelli tires & xtras. 1 owner, gar'd. Excel cond. $8400. Call eves 8-9pm 212-799-2088

MERCEDES BENZ '75 Model 450SLC. Silver metallic, blue leather, sldg rf, 9,000 mi. Excellent cond. Call betwn 9am-4pm 201-288-5265 or 201-791-4240

MERCEDES 1973-2 DR 280C. AIR-COND. '72 4 cr, 280 SE, 4.5, air-cond,sunrf, 1 yr warranty on both. QUEENSBORO TOYOTA (212) 335-8600

MERCEDES-ROLLS ROYCE-BMW
RALLYE MOTORS, GLEN COVE, N.Y.
(516) 671-4422 (212) 895-8632

MERCEDES 300D, August '75 as new. Warranty transferable. Private owner
787-4045

MERCEDES '75, 280 Coupe, Tobacco/Bamboo Tex, 7500 mi. Like new. Bal warr.
Unique Motor Cars Ltd 516-365-8110

MERCEDES 1969, 280SL, 4 spd, 2 tops P/S, P/B, AM/FM, Michelins, new soft top, new fuel inj parts, $6995 201-228-1899

MERCEDES Benz 350SL, 1972, 2 tops, air cond, AM/FM, light blue, 38,000 mi, $10,500. Call 201-227-0790.

MERCEDES '62 300SE 2 dr Coupe-auto-P/S-P/B-excel mech cond. Some int work to restore. $2500. 201-828-4587

MERCEDES
BENZ
'74
RARE MODEL
450 SL
COUPE ROADSTER
Factory air, leather interior, AM/FM radio, rear defogger, automatic transmission, special undercoating, like new in every way. Finished in silver.
TINNEY
CADILLAC CORP
2421 Main St, Buffalo, NY
716-833-5000
or 833-585

MERCEDES 450 SEL '73
METALLIC GREY/BLUE. All extras.
Asking. $12,500 (212) HA 8-6644

MERCEDES 280SL
ONLY OUT ON NICE DAYS
Never in snow, seldom in rain. Inside & out flawless. One of best 280SL's in country. Very lo mi., our 3rd car. All options incl both tops A/C-auto trans. Must see to be believed! 516-599-7633

MERCEDES 1973 450SL
COUPE ROADSTER
30,000 carefully driven mi, 1 owner, L1 Beige finish w/Brown leather interior. Power steering, brakes & windows. AM/FM stereo. Premium radials. Superb cond throughout. $10,950. 215-836-2060 dlr

MERCEDES 250SL 1967-RHD. 2 tops, automatic, blue with black interior, very low miles $6500. Also 1965 230SL, white with blue interior & 2 tops, automatic $4000. Both cars in concourse condition. Property of private collector. (215)297-5452

MERCEDES 450SLC 1973
Byzantine gold, cognac leath, elec sld'g roof, 11 alloy whls, orig owner, 27,000 mi, $14M. 212-355-1540; 914-779-5294.

MERCEDES BENZ 280
1974, 4-door sedan. Auto. P/S, air, stereo. Tobacco brown. Mint cond.
GIRARD BMW, Norwich, Ct 203-886-0126

MERCEDES BENZ 280 SEL, 1970
A/C, P/B, P/S, fully eqpd, very good cond, lo mileage, a sacrifice. $4500. 914-623-3123 or 212-224-5614

Mercedes Benz 1967 250 SE
sunroof, very good condition $2800 Call 201-774-8361

MERCEDES BENZ 450SL '73 Hard & soft top, AC, tobacco brown, . Immac. AM/FM stereo tape. New radials. $12,500. Dys 516-433-1448. Eves 516-692-6191.

MERCEDES BENZ 1971 3.5 280SE Coupe
Moss Green with matching leather interior. All factory options. Service records available. $8,999. Dealer 215-836-7130.

Mercedes '70 Classic 280SE
Convert, A/C, P/W, mint cond, $13,000. (516) 482-2284.

MERCEDES 71 220 Sedan. Anth. Grey, Red tex, 4-speed, fact air, Blaupunkt, AM/FM Radio, Auth Dir. 914-623-1200

MERCEDES 75 450 SL Blue Silver, Hard Top, Blue int, Auto, Full Pwr, Air, 1,800 Mi, Auth Dir. 914-623-1200

MERCEDES 75 450 SLC Metallic Brown, Bamboo Leather, Sunroof, Alloy Wheels, 6,000 Mi, Auth Dir. 914-623-1200

MERCEDES 73 220D Diesel, Green/Bamboo tex, 4-speed, Am/FM, A/C, new radials. One owner. Auth Dir. 914-623-1200

MERCEDES 73 280 SE 4.5 White, Black Leath, Auto, Full Pwr, A/C, Stereo, Sunrf, 34,000 Mi. Auth Dir. 914-623-1200

MERCEDES 75 450 SEL Metallic Green, Bamboo Leather, Sunroof, Dir last new 1975. Auth Dir. 914-623-1200

MERCEDES 75 230 Sedan, Colorado Beige, Bamboo Ter, Fully loaded, New Car. Auth Dir. 914-623-1200.

MERCEDES 1975 300 Diesel Like new, $10,900 or trade for older diesel. 914-273-3320

MERCEDES
New Deluxe
Mercedes Benz
0309D Buses
Various Colors Available
The above buses are on certificate of origin with full 100,000 mile 24 month factory warranty. Complete with all books and disclosure stickers. They are the 16 passengers deluxe version with air conditioning, power steering, automatic transmission and padded high-back seats. Due to extraordinary circumstances, they will be sold below dealers' cost or can be leased for as low as $250 per month. For full detail, call:
Drexel Motors
215-477-9600

MERCEDES
'72 280SE 4 door, white, very clean
'72 250 4 door sedan, dark green
'72 250 SE 4 door sedan, park green
'70 250 4 door sedan, dark blue
LEASING AVAILABLE
JACK PERRY
MERCEDES-VOLVO
Authorized MERCEDES Dlr
Rte 17M, Goshen NY 914-294-5115

MERCEDES 1969 280SEL
Tobacco brown/tan lex int. Elect sun roof, PS, elect windows, Becker-Mex, AM/FM, A/C, new Michelin radials + snows, original owner. Excellent cond. $4,495. 10 AM-5 PM 201-335-5400

MERCEDES CHECKUP $36
Have the Mercedes you are buying checked out by experts. Fast Service. CARPERA MTR 90-02 43 Av Queens 478-2553 SALES 81-18 Queens Blvd. Elmhurst

MERCEDES '72 300 SEL 4.5
Navy over silver blue w/navy leather. This is a one owner car which has been impeccably maintd. Air, loaded, Michelins. Serious buyers only. $9000. 201-229-8785

MERCEDES '72 280SE 4.5
Dark Green, cognac interior, fully loaded, new Radials. BEAUTIFUL!! Sacrifice $4675 Dlr (215) 643-6073

MERCEDES BENZ. '71, 300SEL 3.5, with sun roof, tobacco brown with cognac leather, auto, ps, pb, ac, am fm stereo, lo mi, always garaged excel cond, best offer over $7,800. 201-445-8477.

MERCEDES 1971 250 Coupe
Silver w/blk intr, P/B, P/S, P/W, A/C, Becker stereo, low mileage. $5,775. 212-288-6152

MERCEDES '74, 450SL, Alloy wheels, stereo. Sand metallic w/Black inter, 18,000 miles. LIKE BRAND NEW.
Unique Motor Cars Ltd 516-365-8110

MERCEDES 1975 450SL
Maple w/brwn leath, int., cassette tape, 20,000 mi., exc cond. 212-745-9783 dys.

MERCEDES 1973 450SE
fully equipped. Tobacco brown. Excel cond $11,800. 628-2703 call 9 to 5.

MERCEDES BENZ '69 230
4 dr, new Michelin tires, excel cond. A/C $3200. Call after 5PM 628-4872.

Mercedes Benz Exclusive Dlr.
BENZEL-BUSCH MOTOR CAR CORP.
Englewood, NJ 201-567-1400

MERCEDES '71-600, 5 pass sedan w/sunroof & all Mercedes options & equip. $22,500 Ft Lauderdale 305-522-3440

MERCEDES 240 Diesel 1975—All extras. Like new. $9,400 firm. Call
(201) 529-3921

MERCEDES 1969 280SE, mint condition, power, A/C, tobacco/tan int, AM/FM stereo, radials, $4800. (516)922-7526

Mercedes Dom & European Specialists
Helms Bros, Auth Sales/Service
208-01 No. Blvd., Bayside, NY 225-8181

MERCEDES-Most Models & Years
IMPEX Mtrs 81-18 Qns Blv Qns 478-5994
Repairs & Body Work 478-2553

MERCEDES Benz 1969 auto trans, am/fm radio 280S PS, PB, Pw, air cond newly tun int $3700. Call 721-8524.

Cont'd on Following Page

Selling your car?
To place your ad call
OX 5-3311

AUTOMOBILE EXCHANGE

Lease a 1976 CHEVROLET Monte Carlo

$129 a month
ON 36 MONTH EQUITY LEASE

THIS MONTE CARLO INCLUDES:
- FACTORY AIR CONDITIONING
- V-8 ENGINE
- AUTO TRANSMISSION
- POWER DISC BRAKES
- VINYL LANDAU ROOF
- TINTED GLASS
- DELUXE WHEEL COVERS
- VINYL INTERIOR
- WW STEEL BELTED RADIALS
- REAR DEFOGGER
- BODY SIDE MOLDING
- RADIO
- POWER STEERING
- MATS

POTAMKIN LEASING
11th Ave. at 55th St.
(212) 399-0890

'76 HONDA AUTO

Most models and colors for immediate delivery.
Limited number available. From
- 47 MPG HIGHWAY
- 35 MPG CITY

Official EPA figures on 5 speed models

$2759 plus trans. & dealers prep.

- EXTRA SPECIAL SAVINGS NOW!
- SAVE BIG $$ ON '75 LEFTOVERS

COMPARISON DEMONSTRATION RIDE

Don't make a mistake. Get the facts. Compare the Rabbit, Chevette and other economy cars. Let us prove that Honda is the best on the road in our class... Take a demonstration ride.

CHECK LEASE PLAN! No sales tax out-of-state buyers. Free parking.

MARTIN'S MANHATTAN
(EAST) 2 AVE. 67 ST. 249-6700
(WEST) 11 AVE. 49 ST. 586-0780
BRONX
2100 JEROME AVE. 364-2300
...mile south of Fordham Road

PORSCHE+AUDI of Queens, Inc.

Invites the Public to our
GRAND OPENING
Of Our
2ND LOCATION
Saturday, March 20
and Sunday, March 21
At
97-77 Queens Blvd
Rego Park, Queens
Tel: 459-1077

GRAND OPENING INTRODUCTION:
NEW 100 LS.....$6152
excludes auto trans, freight and prep.

Free Refreshments will be Served.

PORSCHE+AUDI of Queens, Inc.
97-77 Queens Blvd., Rego Park,
Tel: 459-1077

ONLY ONE IN QUEENS—
But we care like we have a hundred competitors

UNBEATABLE!

BRAND NEW '76 DATSUN B210 Honey Bee
excluding freight & dealer prep
NO GIMMICKS! you don't have to worry about what a dealer's cost really is
$2705

FREE - with this ad LIFETIME or 49,000 mile guar. (underwritten by Quaker State)

OPEN SUNDAY
MARCH 14th 10 A.M. to 5 P.M.

SPORTS CAR SALON LTD.
164-24 Northern Blvd.
Flushing, Queens
358-6700

Jaguar

The epitome of automotive elegance

The most advanced V12 with fuel injection

SALES • LEASING
SERVICE • PARTS
Authorized Dealer for
JAGUAR
TRIUMPH
MG

Plus:
XJ6L
XJ12L
XJ6C
XJ12C
Prices start at $12,400

Jaguar WOLF MANHATTAN
427 E. 60 St.
Bet. 1st & York Aves.
(212) 593-2500

VOLVO '76

IMMEDIATE DELIVERY
Including Fabulous 6 CYL. '264' SED. & '265' WAGON

LEASE BRAND NEW '76 VOLVO
MODEL 264 DL $156 mo.
CHECK OUR OTHER SUPER LEASES & REDUCED PAYMENTS ON OUR OWN
Capital Protection Motoring Plan
• CHECK OUR TRADE-IN! • MOST MODELS IN NEW JERSEY
• NO SALES TAX TO OUT-OF-STATE PURCHASERS!

BMW

Buy A '76 Now Before Price Increase. SAVE 5% to 8% ON ANY BMW IN STOCK. (BMW avail. in our Mnhtn. showrooms only)

HURRY! WHILE THEY LAST! '75 Leftovers & Demonstrators
Fine selection of new & like-new cars at FABULOUS SAVINGS!

MARTIN'S MANHATTAN
EAST: 2 AVE. 67 ST. 249-6700
WEST: 11 AV. 49 ST. 586-0780
BRONX
1965 JEROME AVE. 731-5700

Pick up this great Lancia in Europe and save over $500.*

if you order a Lancia Beta here in America, you can pick it up in Italy and save over $500 compared to suggested retail price in the U.S.

Choose the Lancia Beta Coupe, 4-door Sedan, or HPE Estate Wagon. They come with front-wheel drive, a 5-speed transmission, 4-wheel disc brakes, fully reclining bucket seats, an adjustable steering column, and deep, plush carpeting. What's more, when you return home, your Lancia Beta will be a great souvenir of all the good times you had. See your New York Metro Lancia dealer or send coupon.

LANCIA The intelligent alternative.

Overseas Delivery Plan.
Lancia of America, Division of Fiat Distributors Inc.
155 Chestnut Ridge Road, Montvale, New Jersey 07645
Gentlemen: Please send me information on your Overseas Delivery Plan.
NAME
ADDRESS
CITY STATE ZIP
*When shipped from Turin, Italy to Wilmington, Del. NYT AE

Why rent somebody else's car in Europe when you can be driving your own?

Buy a Fiat here and pick it up in Europe. Instead of renting a car, you can put your money into a car you can bring home with you. For more information write to: Overseas Delivery Dept., Fiat Distributors, Inc., 155 Chestnut Ridge Road, Montvale, New Jersey 07645.
Name Address
City State Zip

FIAT
A lot of car. Not a lot of money.
For the name of your nearest New York, New Jersey, Conn. Fiat dealer, See Your Yellow Pages

VOLVO WOLF MANHATTAN

For BEST PRICE SELECTION SERVICE
'76 VOLVO
264 Sedan • 265
SALES/SERVICE/
273 Lafayette
CORNER OF PRINCE
IRT Lex. to Spring
BMT to Prince St
to Broadway-Hou
(212) 226-

PEUGEOT WOLF MANHATTAN

For Elegance, Performance and Tops SERVICE
We have the
PEUGEOT 504 Sedan
GAS or DIESEL
35 MPG Hwy
27 MPG
SALES/SERVICE
OPEN 7:30
270 Lafayette St.
427 E. 60th St.

Mercedes

LARGE INVENTORY
ALL MODELS AND
LARGE USED CAR
BUY OR LEASE
201 351-

MERCEDES-BENZ

- NEW CARS
- PRE-OWNED CARS
- LEASE PLANS
- SERVICE
- EUROPEAN DELIVERY

Mercedes-Benz Manhattan
PARK AVE. at 56th ST. 760-0666
4th St. bet. 10th & 11th Ave. 760-0666

mazda '76

THE ALL NEW COSMO
The Mizer is Here!
WOLF Manhattan
427 E. 60th St. 593-2500

VOLVO

'76's & '75's

Volkswagen

BRISTOL MOTORS
Authorized Sales & Service
Manhattan's largest selection of new and used Volkswagen
NEW & USED 1975's
PRICED TO SELL
506 East 76 St. 249-7200
610 6th Ave. Cor. 18 St. 255-4060

Volkswagen '73 Karmann Ghia
Yellow, 4 speed trans, 17,600 miles. Stock # U339. $2895.

EMPIRE

OLDSMOBILE
537 West 57th St. 397-9600

VOLKSWAGEN HUNTERS!
Save time and money. Our large selections of VWs are reconditioned & fully guaranteed up to 12 mos. or 12,000 miles. Not only that, they are sold at far less than our competitors & generally less than a factory-to-you private purchase. For full details call NYC 279-1984 or N.J. (201) 641-5255. Dir.

VW KARMANN GHIA 1966
Robust eng. all new parts. Must sell. For further information call 282-7932

VW CAMPER 1973
Pop-top, new motor & clutch, many extras $4200. 516-621-3403 eves&wknd FL

VW '73 Squareback, 37,000 mi. 4 spd. stereo tape, new radials tires, excellent cond. $2,000 Weds 371-7821 ask for Tom; wkends 819-2336

VOLKSWAGEN 1970 Bug, automatic, 39,000 mi. radials, snows. Like new. $1200. 914-PE 8-2405; 212-758-6300x527

V.W. '70 BUG, mechanically perfect. Dependable & economical transp. $895 Dir (212) 859-9820

VOLKSWAGEN station wagon '71, perfect condition 35,000 miles, autom, new tires. $1700. 212-254-3341 or 672-1684.

VW 1973
AM/FM 5 new radials. $2100 Mon-Fri 212-354-6300 x221

VW '72 Sports Bug, Yellow, 24,000 mi, excel cond, garaged, $2200. Call 212-TE 8-2650

VW '73 Super Beetle stand trans AM/FM 30,000 miles Excellent condition, $1750. (212) WI 6-5226

VW 1967 SQUAREBACK WAGON
Stick shift, excl cond, $1,100
201-746-6946

VOLKSWAGEN '73 superb beetle, orange 27,500 mi. AM/FM rad. Good condition 953-5346 days; 914-834-2147 nites & wknd

VW SUPER BEETLE '72 red, 21,000 mls, standard, radio, mint cond. $2100. Dvs 203-661-4800 Eves/wknds 914-576-2182

VW '69 P-built engine, am/fm, new brakes, hitch, $900.
212-855-5251

VW '68 Squareback. Perfect running condition. Excellent transportation. $695. Dir. 212-859-9820

VOLVO '74 WAGON 4 speed, air conditing, AM/FM, 15,000 certified miles
WAS $4975 NOW $4450
Wills 560 Yonkers Ave 914 963 7692

VOLVO '72, 164
4 speed stick, air, am/fm, sunroof
WAS $4875 NOW $4095
Wills 560 Yonkers Ave 914 963-7692

VOLVO '72 145 WAGON
Automatic; Roofrack, Green
WAS $3275 NOW $2950
Wills 560 Yonkers Ave 914 963 7692

VOLVO 1972 1800ES Classic
2300 mls. yellow, AM-FM auto. $3700. Call eves. 212-978-8662.

VOLVO '56 PV544, immaculate. Completely restored. $1700. Owner, 902 Carolina, Isle of Palms, S.C. 29451.

VOLVO '73 142E 2-dr. fuel inject 4-spd, A/C, AM-FM stereo, radial snow tires, mint cond $3195 (914)472-5859

VOLVO '72 P1800 Red Gold, Beige Leath int. 4-speed, A/C, stereo, 23,000 mi. Must be seen. Auth Dir. 914-623-1700

VOLVO '71 1800E A/C, F/M, manual, $2550 or Best F 9 to 5 914 948 4675; after times, 914 698 2612

VOLVO STATION WGN '71
28,000 mi. $1400.
Call 988-7200

VOLVO '75, 244GL, 4 dr, sunroof, leath stereo radio & cassette, 16,000 mi. Like new. Unique Motor Cars Ltd 516 365-8110

VOLVO '71, 164 4 spd, A/C, AM/FM, stereo, radials, 20mpg, excel running cond. $2300 Mon-Fri, 8-4, 383-8600 Peter

VOLVO 1968 P1800
Radials, AM-FM, A/C, D.D. $1,800.
(516) PE 1-2513

TOYOTA '76 DISCOUNTS

No N.Y. City Tax for Non-Residents SEE MORE-SAVE MORE HERE
NY CITY/TOYOTA METRO
635 Ave of Americas at W 19 St
212/741-1616

TOYOTA LANDCRUISER 1975
4 Wheel drive. Excellent condition. $4700. 516-265-1878

TOYOTA COROLLA 1972—5 speed coupe. New tires, AM/FM stereo, luggage rack. $2,000 m. Excel cond. $1600. 251-7641

TR 6 '70 Red-Excel cond. 36,000 miles. AM/FM radio New Radials, clutch, top. $2100 or best offer. 212-462-4745

TR 6, '71, excellent condition. New clutch, shocks, brakes. AM-FM. $2,250 Call 201-744-6815

TRIUMPH 1975 TR-7, all factory options, owner by factory, rec. 10,000 miles, $4700. (201) 444-6254 after 6PM

TRIUMPH '74 TR 6, 19,000 mil. AM/FM stereo, good condition, Price $2,995
297-5222

Triumph '74 Spitfire,2 tops,low miles
BAVARIAN (212) 476-5500

TRIUMPH STAG '73-Dark blue, air, auto, AM/FM stereo, $4,500 9-5, 201-947-4454; after 6PM & wknds 201-945-0831

TRIUMPH '75 TR-7 DEMOS
A/C REH Factor. Warranty
DYER JAGUAR 83-02 Qns Blvd 458-5842

TVR '74-2500M Sells car, go cond & strong. $4500.
Call 516-935-9226

TVR 1973 SPORT COUPE
Fully equipped, excel cond. $3500
DYER JAGUAR 83-02 Qns Blvd 458-5842

Imported & Sports Cars 3720

TRIUMPH STAG 1973
Classic, mint, standard with O.D., 11,000 or so mi. A.C. pw. ps. 2 tops $7500. Serious inquiries only 617-822-9587

TRIUMPH 1974 TR6
French blue, OD, for lights, am-fm, stereo tape deck, luggage rack, tonneau, spokes, raced. $3900. Days 516-621-6751 Eves 243-1007

TRIUMPH 1973, Stag, hardtop & convert; air cond, auto trans, pwr windows, am fm stereo & tape deck, radial tires, rear defroster. Must sell. 239-1018

TRIUMPH '73 GT6 MKIII
am fm new batt, radials, 27,500 mls, excel must sell make offer 516-486-7345

Imported & Sports Cars 3720

PORSCHES
1976 Turbo Carrera, ice green metallic.
1976 911S Targa Sportomatic, black.
1976 911S Coe Signature edition S and
1976 911S Coe brown Sportomatic sunrf
1976 911S Coe S and metallic blue.
All the above cars are beautifully equip
PICARD,PORSCHE,AUDI
Warwick, R.I. 401-828-7000

POPSCHE
GREET ST. PADDY...
... in this 1976 EMERALD GREEN metallic 911S Targa — 5-spd, alloy wheels, Konis, low miles & savings.
Cavanaugh Bros Mbrs 545 DW Hwy No. Manchester, N.H. (603)625-5705

PORSCHE '74 CARRERA
white/blk trim. For the Porsche connoisseur a one owner meticulously maintained 11,000 mile car with all factory options and much more to make this a one of a kind Carrera. Call for appointment days 201-694-9748 eve/nings & weekends 201-767-8739

RENAULT '76 R5's
Full color selection
IMMEDIATE DELIVERY
METEOR MOTORS
923 39th St., Bklyn 633-8500

RENAULT '73 P17 SPORTE CPE
16 miles, immac cond, priced to sell Martin's 1431 Bruckner Blvd . . .991-7300

ROLLS BENTLEY-Silver Cloud II, 46,000 mi.-RHD, auto, pwr windows, PS, PB, silver over gray, gray hide, $6500. Call Mon-Fri 957-6487 9-5PM.

ROLLS ROYCE-SALES-SERVICE
IMPORTED CARS OF GREENWICH
212-584-2618 203-869-2850

ROLLS BENTLEY '64 silver/grey, new trans, Excel in/out. Sell or trade. Private. $10,500. 212-473-1893

ROLLS ROYCE SALES & SERVICE
PGLLSTON MOTORS
442 E. 92 St. NYC 212-427-6155

ROLLS ROYCE CLOUD III, PHD, regal red w/cream interior, impeccable cond, a fine motor car (212) 541-4109

Imported & Sports Cars 3720

ROLLS ROYCE
CONTEMPLATING SELLING YOUR ROLLS ROYCE OR BENTLEY?
We will send our representative anywhere in the world.
OR CONTEMPLATING BUYING ONE?
Visit our new kind of Carriage House. 50 yrs of classic designs under one roof. From rare collectors' items to new Rolls Royces and Bentleys.
Carriage House Mtr Cars, Ltd
520 E. 73rd St., N.Y.C. 472-1780

ROLLS ROYCE
CARRIAGE HOUSE OFFERS
Over 50 models of classic, vintage & late model Rolls Royces in stock at all times for purchase or lease.
CARRIAGE HOUSE MOTOR CARS, LTD.
520 E. 73rd St., N.Y.C. 472-1780

ROLLS ROYCE 1969 Convert
Burgundy, w/tan hyde upholst and tan top, excel cond. 60,000 mi. a collectors item. $27,500. 826-2976

ROLLS BENTLEY '65 S3
Silver over Charcoal. Wine pin-striping. PHD. Grey Cloth. Spec car in excel cond $11,000 Firm 201-863-6261

ROLLS ROYCE 1974½
Silver Shadow LWB, silver mink w navy vinyl roof. Custom scarlet leath int w/for carpeting. 609-799-0080

ROLLS ROYCE-Cloud III-1963
Silver grey ext, gray leat int, 82,000 mi, all extras, no air, exc cond $9000. 9-5(212)734-3938; aft 7PM(516)568-6293

ROVER V8 3500S
Auto., Michelin radials, like a baby Rolls Royce. Runs perfect. Very clean. $2250. Call author-zed imported car dealer 516-421-0990.

Imported & Sports Cars 3720

ROVER 1967 2000 TC
4-speed, A-C, mans. green, 48,000 mi, engine needs work. Private $975. E-ves & wkends 203-869-9339

SAAB SALE
'76's at '75 Prices
PLUS
Free-Air-Cond
now at
ZUMBACH
(212) 247-1444
No wonder we're #ONE in Sales and Service in all of New York City and Long Island!! COME TO
629 West 54 St. N.Y.C.
Sale ends Mar 31, 1976

SAAB
We Won't Be Undersold
TRY OUR PRICES
A FULL SERVICE
EXCLUSIVE SAAB DEALER
LIC AUTO IMPORTS, INC
71-01 43rd Ave LIC, N.Y. 11101
784-8888 Mon to Fri 9am to 9pm
SATURDAY 9am to 3pm

SAAB
ONLY (3) '75 MODELS AVAILABLE
TREMENDOUS SAVINGS
'76 99GL, 2 dr, 4 spd, stereo, rear, 19 mi White w cinnamon int'r. Special low price Full manufacturer warranty unlimited mileage
BEL AIRE MOTORS 981-2353

SAAB SONNET 1973
21,000 mi. stereo, a-c, red, immac cond, 1 owner. Must sell this week. Best offer. 201-334-9547 Eves & eves

SAAB 99LE, 1974, 2 dr wagonback, 4 speed, F/F stereo, only 3000 mi, mint cond, under original warranty. Must sell. $5000. 212-681-7131 ar.-tuna.

SAAB '74 LE, 4-dr, auto, A-C, stereo, 18,000 mi. Excel to new. Offered with a 12 mo, 12,000 mi warranty.
LUV IMPORTS, LTD 516-694-2200

SAAB 1974 EMS, silver, 2-dr, 4-spd, am fm, stereo tape, fact air, 21,000 mi, $4250 609-737-0290; 212-752-6243

SAAB '74 99LE-White-10,000 mi, Am-FM stereo-red cont. inside and out-garaged-Michelins $3600. 249-2593

SUBARU-Large selection of new & used Subaru priced to sell & all fully guaranteed for one year. Call for details, no obligation 279-1984 Dir

SUBARU 1974, Green, Dl., Manual transmission $1700.
595-0117 between 12 & 2PM

T'BIRD 1955 2C classic, excellent condition engine just rebuilt, $5100. Call (516) 928-0224

Imported & Sports Cars 3720

PEUGEOT '75 BRAND NEW
Stds. Autom, Gas and Diesels.
Many colors to choose from.
HUGE SAVINGS
METEOR MOTORS
923 39th St., Bklyn 633-8500

PEUGEOT '76
All Models Available Immediately
TRENCHER PEUGEOT
105 Glen St. Glen Cove, 516-671-5000

PEUGEOT '74 Sedan 504
A.C, am/fm, gargd, A-1 cond $4250
Call: 201-471-5468

PEUGEOT '73
35,000 mi, A/C, auto, fine cond, best offer over $3500. 516-921-3842

PEUGEOT 504, 1972, 34,000 mi, auto, A/C, sunroof, AM-FM, radials, disc brakes, new stocks. Excell cond $2500. 742-1442

PORSCHE 1968 911S
Excellent condition. Very clean. Rare European model, new exhaust, new clutch, Quartz lights, gas heater, alloy wheels, AM-FM radio. Always garaged
$5,495 914 967 1338

Porsche / 63 356B 1600S cpe
rebuilt engine, red lacquer, paint, new int, clutch, pressure plate, fly wheel, konis, tires, new exhaust. A good investment at $2300. 501 843-5423 after 6PM Will deliver

PORSCHE '67 911
Used, chrome whls, not running, little rust, easily restorable. First $1700 offer. 655-4741

PORSCHE CARRERA '74
Elec green, 14,000 mi, immac cond, AM-FM stereo tape, $12,000 firm. weday 516-791-5884; 201-895-2934wknds

Porsche '73 1.7 Ltr Rdstr
Yellow-blk, Michelin int-5 spd trans-AM/FM, stereo Blaupunkt radio-33,000 mi. Ask $3,995. 212-987-3040 Dir.

PORSCHE '70 914.6
140 MPH. 0260 in 8.5. 5-mags, Konis, Ansa pipes, driving lights, good paint, am/fm tape, mint $6000 203-354-8270

PORSCHE 1968 911T
Red, garaged winters. 29,000 mi, AM-FM Blaupunkt, Konis, 4 new radials, just tuned, no rust. $5000. (201)779-3171

PORSCHE 1970 911T
Brown & black, 5 spd, alloy wheels, AM/FM radio. $4,900. 516-931-1712

PORSCHE TARGA, 911L, 1968, New silver paint, mags, AM/FM/SW, 5-spd, 5-instruments, 64,000 mi, $4,200. (201) 382-2958.

PORSCHE 911T 1973-brown with saddle int. 1 owner, 25,000 miles, 3 spd, A/C, with 5-instrumentation. Loaded. $8,500. Must sell. (212)934-2102

PORSCHE 1965-356SC
Rebuilt engine, chrome wheels, very well kept. $4,000. (203) 379-1063

PORSCHE 1973
911T Targa, black, CIS, factory air, 5 instruments, road lights, 3 sp, alloy wheels & semperits. 914 667-4200 for appt

PORSCHE 911 TARGA 1972-5 spd, radials & wnlr, radio, excel cond, bargain $6750. 914-423-3123; 212-224-5614

PORSCHE 912 1968
A/C, 5 spd, dct heater, beaut car, sacrif $3000. 914-423-3123; 212-224-5614

PORSCHE '72 914-4
EXCEL MECH'L COND. NO RUST
Ask'g $3750. (203) 324 5148

PORSCHE 914 1.7, 1973-am-fm stereo tape, appearance group, 19 mileage. Best offer over $4300. 201-234-3743

PORSCHE 914 1972
$3,000 55,000 miles. Excel condition
Days 914 358 6150; Eves 914 623 1783

PORSCHE 914 '72
Appearance group, perfect condition.
LUV IMPORTS, LTD 516-694-2200

PORSCHE 1969 911E with '71 2.25 engine. Never driven in rain. Picaro, Ansa, Marchal, many extras 914-533-2896

PORSCHE '68 911 from Germany. Weber carb, rear system. Very fast, very clean. $4000 firm. 201-666-4489 after 6

PORSCHE 1970 911E
5 speed, other extras, excellent cond.
Call (212) 648-4999

Imported & Sports Cars 3720

Cont'd From Preceding Page

MERCEDES CONV, 190SL,'60
2 passenger coupe. For the connoisseur only. Orig 21,000 mi, mint cond. Black ext, red int. New tan top & tires, $9,500. OWNER, (914) 723-2012, if no answer, lv name/phone on recording machine. Will return all calls promptly.

MERCEDES BENZ
280SEL-4.5LTR 1973
Pine metal green-radial tires w mounted snows. AM/FM stereo. A/C. P/S. Anti lock syst-genuine leath int. metic maint, always garaged, about 45,000 mi. Perf cond. Asking $9500.914-723-2352

MERCEDES BENZ
1973 450SE
Rare gold/Mahogany leather. Auto-Fl. Elec sliding roof, All standard equipment.
Mercedes-Benz Manhattan
536 W. 41st St 760-0617

MGTD REPLICA CARS
New cars in stock, full delivered price incl dealer prep & transp $4995
CHARLES STEWART ASSOC
Marlton, NJ 08053 609-983-2322

MGB '72 White Conv.
AM/FM Radio, low mi Good cond. New snow tires & roll bar $2,500. 914-937-4218

MGB & BGT 1973
Both very clean, racing green, AM-FM 1 year/12,000 mile warranty
SPORTIQUE Huntington 516/427-2222

MGB '71 excell'n clean green puff, under 21,000 mi, like new mounted snows, extras, firm $2850 yel orange/blk int 914-631-7217eves

MGB '75 ROADSTER $4395
2000 mi, mag whls, maroon; like new
Martin's 1431 Bruckner Blvd 991 7300

MGB '72-Bronze yellow, mint cond, garage kept, 15,000 orig mi, AM/FM radio. Asking $2,800. 212-896-8979

MGB '72 Air Cond $2395
UNGER BROS
61 St-Nthern Blvd Woodside HA 9-9686

OPEL KADETTE '71
4 pass, 12,000 mi, orig owner, Good condition. $1250 212-255-4412

OPEL '72 GT, auto, 17,000 mi. Yellow. Mint condition. Original owner. $2500. 516-368-4876

PANTERA '74 $10,600; PANTERA '73 $10,500. We are also interested in buying
PANTERAS—top $$ paid. MCCORMICK LINCOLN-MERCURY 609-394-3111.

PEUGEOT
SAVE on all '75's
NEW and DEMOS
IMMEDIATE DELIVERY
SEDANS & WAGONS
GAS & DIESEL
SEE THE NEW '76 PEUGEOT 504SL
WITH POWER STEERING
at the largest Peugeot dealer in the U.S.A.
SALES and SERVICE on-premises body shop
PERFORMANCE IMPORTS, INC
784 Northern Blvd., Great Neck, NY
(212) 895-7173 (516) 829-5401

Imported & Sports Cars Wtd 3722

FOREIGN CARS WANTED
ALL MAKES
ALL MODELS
We will estimate the approximate value of your car from a description over the phone and if agreed, guarantee payment the same day. 212-279-1984 or 201-641-5335. Dir

WANTED
Private party desires well maintained sensibly priced Excalibur or other fine replica. Mercedes Roadster or convertible or even mint older Corvette with small engine early T-Bird or So Lincoln. Can pay cash. Mrs. Carrolls 213-422-2213 or 1816 TIMES Principals only.

SPORTS & SEDANS WANTED
DYER MOTORS 83-02 Qns Blvd 458-5842

Trucks,Tractors & Trailers 3728

A-CAR 270 CAT Tandem 1973 Steel Dump with work, excellent cond; also 1973 White Cummins alum tri-axle dump trailer with work, excellent cond. (201)892-3474 eves & weekend

BROCKWAY Tractor '70 Sleeper, 318 Detroit, 13 spds, tut screw, exc cond. $9000.
BROCKWAY '72 Conv. 350 Cummins, 10 spd Rngr, tut screw, 6 mt, $11,000. (201) 545-8373; (201) 661-1144 Suns.

BROCKWAY 1971, 361TL, low mi, new rubber, warranty left one on engine, clean. PTOP 9513, sold reas., illness forces sale. Call 201-437-8210 ask for Bill.

CHEVY '74 El Camino Classic, Auto, air, PS, PB, stereo radio, rear fold down passenger seat with custom body. Many other extras. Must see this truck. 100% financing.

LYNNES DATSUN CITY
318 Bimbla Ave, Blwtld 201-743-2111

CHEVY VAN, Beauville 1972
Carpet throughout, sliding side door, radials, PS, PB, stereo 212-541-6704, eves & wkends 914-273-9186

CHEVROLET VEGA 1974
Panel Express, automatic, radio, A C, roof rack, 25,000 mi, $1,950. Call Douglas 9-5 weekdays (212)294-1970 Dir

CHEVROLET 1970, moving van, new 1976 engine, new tires, $2000. Also ICC & PSC plates optional. 516-593-1716

CONEY 1974
White, Stand Trans, Radio & Heater, Stock #3124, $2195.
Manhattan Ford Lincoln Mercury
555 West 57th St. 581-7938

DODGE 1974 VAN
White, Auto, P/S, Stock #3132, $2995
Manhattan Ford Lincoln Mercury
555 West 57th St. 581-7938

ECONOLINES
$995
AND UP
STEP-VANS
$1,995
AND UP
14'-16'-18'-20'
VANS
From
$2,195
IF YOU NEED A TRUCK-CALL US
WE HAVE IT!!!
FINANCING AVAILABLE
MIL-BROWN TRUCK SALES
61-50 Maurice Ave. Maspeth, NY
(212) 478-6450

Ford Canteen Truck '75
Deluxe w refrig, 9,000 mi. 2 Deluxe catering bodies. No reasonable offer refused. Private. 413-527-2331

FORD 1976 Chateau, Van, fully equipped. Ginger. Only 4000 miles. Owner going back to college. 697-1019.

FORD ECONOLINE 1972
Model E350, 16 mileage, autom, very clean $2000. 212-01 2-4125

GMC '74, 65 series, 20' truck, 41,000 mi, P/S, new clutch, new brakes, body good cond $5500. Call 9-5: 236-7110

GMC 6x6 Army truck, '52, Cab & chassis. $450. Good condition.
(914)229-2104 (914)889-4412

GMC 1970 16 ft farm van body with peak asking $1200
212-VA 1-2604

GMC Step-van, 1970, insulated body, dual rear wheels, 4 speed trans, exc cond. $1,850. 212-31 2-4125

International 1972 Tractors
Cab over sleeper, air cond, excel cond. Call 292-8611 Walter Ryder

JEEP '72 Pickup Camper $2495
CHEV '72 Crew Cab, loaded $3495
ROOSEVELT CHEV., 70-05 35 Ave Jackson Heights. Tel: 429-3522

REO 1950 Heavy Duty Wrecker
Air brakes. Good condition. $750
(914)229-2104 (914)889-4412

TOW TRUCKS FOR SALE
2, 1974 Tow Trucks, F350, Ford F350, wheel-bolt chassis, fully equipped, low mileage $3000 each. Day 344-8590, nights 984-1346

CLEARANCE
WE NEED SPACE-MAKE OFFER ON:
VANS 1968-'73-12'-20'
REEFIG Vans 12'
FLATBED TRUCKS S/A & T/A
TRACTORS S/A Diesel
444 Central Ave, Hollbrook, L.I.
(516) 249-3363

OFFICE TRAILER 1974
Custom model, 40x12, 3 priv offices, bth, central air cond & heat. Kept indoors. Excellent condition 872-8474

TRUCKS FOR SALE-4 1968 GMC's, 20' vans, very all cond, well maintained, new engines. $2100 ea. 454 4775

Trucks, Tractors & Trailers Wanted 3730

Excalibur '76 Series III
Phaeton. Full warranty. 800 miles. Showrm cond. Tape deck, custom trunk. Green metallic/saddle liter. Present cost $22,265; offeren $20,000 firm. (203)892-8181 or (203)432-3516

WANTED 3-car tilt-bed car carrier. Must be in good condition.
(914)229-2104 (914)889-4412

Mobile Homes, Camp & Travel Trailers

AIRSTREAM 1966, 26' T-... very clean. $5,000. Call 91...

AVCO, TRAVCO, SPC... Motorhome Rentals. ... Largest indoor full-se... all Dodge RV...
TOLTEC TRAVEL H... 85 Mill Road. Free...

CORTEZ '67-Modified ... comfort electrified. Cal... 676-2703 eves.

DODGE MOTO... TRAVCO, PACE... BARTH, CHINC... SALES, SERVICE
HOLIDAY ON W...
Showrm & access...
250 Kisco Av Mt Kisc...

DODGE-EXPLORER '70 motor home, 23' sleeps cond. low miles, special $...
HOLIDAY ON W...
250 Kisco Av Mt Kisc...

DODGE MOTOR HOMES
Travco & Superior. Pick... Clal units for sale or rental...
BETZ MOTOR HOMES

FLEXIBLE 19...
With GMC V6 eng. 5-spd... Custom conversion. Just... by Wolf Coach Inc. Best F... seen, no rust anywhere. G... for of over to keep up w/brat... 617-397-2531

GMC '74-27' MOT...
LUXURY SELF-CO...
Recently registered, fully conceivable extra, plus air... ea, etc. Simply exquisite. F... near $40,000. Unfortunat... necessitate immediate di... traction of actual value... Sales (609)984-9904 ? indi... Seller good 11, 10am to ... ment.

SPORTSCOACH-1972-26 ft... 1, equipped 4,000 watt gene... elec rent-a stereo tape de... tion, orig 27,000 mi, ... 826-2231 Lisbon, N.H.

VEGA '75 Travel Trailers d... dirs cost. Just 2, 24' $4,99... rate bank terms. Trades a... Traffic World, Latham C... (518) 785-8531

WINNEBAGO 7...
A/C, w/s, 4,000 KW gen, ... 000 mls, excel cond, sleeps... 000. 212-746-6830, 5-7pm

PECON MOTOR...
TITAN-SNAPP...
TURTLE-TOP-U...
92-85 Queens Blvd. Re...
Sales-Rentals-Service

AL'S MOTOR HO...
Used units in stock-lg selec... ge, Allegro, etc 914-356-780...

MOTOR HOME RE...
reserve now for Easter Va...
(914) 352-9070

Motor Cycles & Mini Bikes

BMW 1971-750CC Very goo... tuneup. Very good mech. c... Call during day 212-426-9941

HARLEY-DAVIDSON 1973... Mint cond. 4500 mi. New t... strip's. Full chrome, lg four... 5: 397-8510, Rav. Eve JA 3-8...

HONDA K-1 MO...
Tracey body, Dick's Fren... Excel cond. $2800. 203-226-1...

HONDA OF MI...
336 Jericho Tpke
CARL'S HONDA
WILL NOT BE UNDE...
Come in for FREE Quote, ...

Tires, Parts & Accessories

USED AUTO T...
30 DAY GUARA...
FREE DELIV.
SAW MILL AUTO WRE...
Boston Rd, Bx W...
(212) 231-6200 (91...

CITROEN SM BODY...
Call for Anderson 609-349-...
927-2851

1912 METZ ENGIN...
1912 Harley Davidson ...
Call 203-375-5...

PORSCHE PAR...
New & used. Reasonable. ...

COMPLETE Service Station ...
TBA, Bear Alignment Mach...
Coats 10-16 tire machine. ...

Autos & Trucks for Rent

Daily Rental-Special rate... noon to Mon 11 AM. No ...
UNIVERSAL FORD (212)...

Garages and Storage

GARAGE FOR RENT-4,000 S... parking trucks, repair shop... Sloce. 788-9025

See the employment agency advertisements, too.
At the beginning of the Help Wanted Pages every day of the week in
The New York Times

See the employment agency advertisements, too.
At the beginning of the Help Wanted Pages every day of the week in
The New York Times

هكذا من الاصل

هكذا من الأصل

entucky, 49ers n N.I.T. Final

By SAM GOLDAPER

Johnson is the Ken- tsketball team's play- He is also the Wild- st defensive player, and their quickest It was Johnson's s last night that put y into the final round National Invitation ent at Madison arden.

foot-2-inch Johnson, ibbling 65 feet up- cored on a driving ith one second re- that enabled Ken- o beat Providence,

second game, North at Charlotte defeat- cky, 80-79, in anoth- finish. Melvin Wat- the last-minute hero the 49ers into the ith Kentucky. He n a jump shot with s remaining.

owd was 11,444, the of the tournament. ucky-North Carolina otte game will be unday afternoon.

n's heroics came Eason, Providence's 6-4 substitute for- ad put the Friars -77, on a layup from side eight seconds Bob Cooper had p a loose ball near and passed it into

ay that led to Ken- inth straight triumph ith Reggie Warford an inbound pass derneath the Provi- sket to Mike Phillips. 0 Wildcat center quickly passed the ball off to Johnson, who had cut across the court from the right to the left side. He raced downcourt for the deciding basket almost unmolested.

After Eason's basket Kentucky had called for a timeout. Joe Hall, the Wildcat coach, said later that three options were discussed during the interval, to set up the final play.

"Two of the options involved Johnson," said Hall, "he is our best ball handler and quickest man with the ball and time was running out on us. Johnson was to try to get the ball to James Lee if he found him upcourt. If not he was to try to set up Phillips down low. The other option was for him to take the ball all the way. Lee was heavily guarded, Phillips had dropped back to help out Warford, so Larry did what he had to do."

"I'm not even sure I understand the coach's instructions," said Johnson with a smile. "One of the things I thought about was that if I hadn't missed the first shot of the one-on-one free throw situation, we might have been up by a point and we wouldn't have been in that predicament. I'm glad I got a chance to make up for it."

Johnson had gone to the free throw line with 34 seconds left and his team ahead, 77-74.

Dave Gavitt, the Providence coach, in between talking about the many come-

Continued on Page 44, Column 2

The New York Times/Larry Morris

hnson of Kentucky about to score the deciding s time ran out at the Garden last night. Bruce pbell of Providence defended on the play.

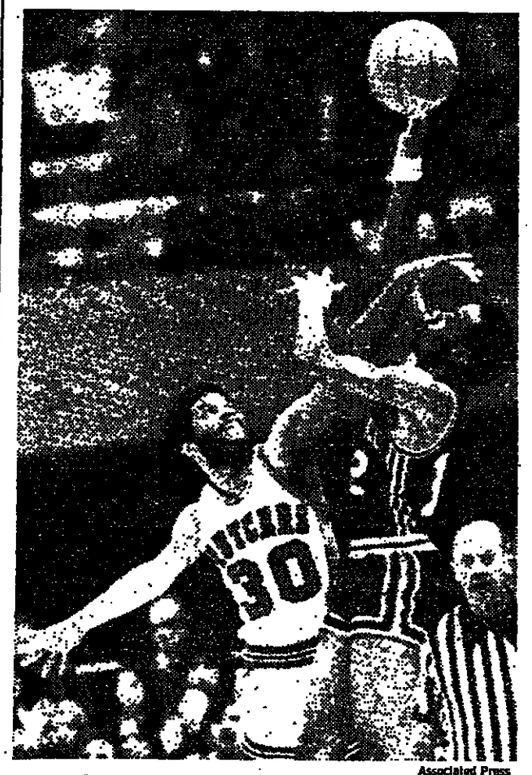

Associated Press

Ed Jordan of Rutgers fouling Connecticut's Al Weston in N.C.A.A. regional at Greensboro, N.C., last night.

Indiana, Marquette Are Victors; Rutgers Subdues UConn, 93-79

Knights Advance to East Final

By TONY KORNHEISER

Special to The New York Times

GREENSBORO, N. C., March 18—Instead of Phil Sellers, it was Steve Hefele. Instead of Jim Bailey, it was Abdel Anderson. Instead of Mike Dabney, it was Hollis Copeland. The leading characters may change, but the Rutgers basketball show goes on.

In a game that was played at speeds more suited to a track meet, unbeaten Rutgers won its 30th game this season by defeating Connecticut, 93-79, tonight and advancing to Saturday's Eastern Regional final of the National Collegiate Athletic Association tournament.

"What it proves," said Ed Jordan of the Rutgers triumph, "is that anyone on this team is capable of scoring 20 points."

Forget the fact that no one on Rutgers scored 20. Anderson got 19, Jordan and Dabney got 18, Copland got 16 and Hefele 14.

What happened to Phil Sellers?

He did not score in the first half, and his 8-point total equaled his lowest output of the season, against Columbia.

"I don't feel I have to score for us to win," Sellers said. "It makes me feel good when my teammates can pick up the slack."

With Sellers virtually useless and Dabney contributing only in short spurts, it was essential that the lesser-known Scarlet Knights not

Continued on Page 43, Column 5

N.C.A.A. Semifinals

REGIONAL TOURNAMENTS

AT GREENSBORO, N. C.

Rutgers 93, Connecticut 79.
De Paul vs. Virginia Military.

AT BATON ROUGE, LA.

Indiana 74, Alabama 69.
Marquette 62, Western Michigan 57.

AT LOUISVILLE, KY.

Missouri 86, Texas Tech 75.
Michigan 80, Notre Dame 76.

AT LOS ANGELES

Nevada-Las Vegas vs. Arizona.
Pepperdine vs. U.C.L.A.

Shot by May Sinks Alabama

By GORDON S. WHITE Jr.

Special to The New York Times

BATON ROUGE, La., March 18—Indiana was not overpowering but just good enough to preserve its undefeated record tonight in a regional of the National Collegiate Athletic Association basketball tournament.

The Hoosiers expressed more relief than joy after holding for a 74-69 victory over Alabama in the Mideast Regional before 14,150 persons in Louisiana State University's Assembly Hall.

Marquette defeated Western Michigan, 62-57, in the mideast other semifinal. Saturday night's final between Indiana and Marquette will match the nation's two top-rated teams.

With his tie and jacket tossed aside in the locker room, Indiana's coach, Bobby Knight, had the sad expression of a man who has just been through a trying time. He said, "If Scott May doesn't hit the basket and put us ahead, we're in a very difficult situation."

Knight was referring to May's 20-foot jump shot under pressure, with two minutes remaining, that gave the Hoosiers a 70-69 lead.

Two free throws by Tom Abernethy and two more by Bob Wilkerson provided the icing for Indiana's victory over the Southeastern Conference champion, the Hoosiers' 29th of the season.

The Hoosiers, who have won 63 of their last 64 games over two seasons, ran into serious problems against Alabama because their big man, Kent Benson committed too many personal fouls.

In the man-to-man battle between Benson and Alabama's Leon Douglas, Benson was getting the better of it until he had to sit out a while with four fouls.

Benson, a 6-foot-11-inch center and strong, and Douglas, 6-10 and agile, went at it right from the start. Douglas usually has foul

Continued on Page 44, Column 4

Aqueduct Is Closed By Strike

By STEVE CADY

Today's thoroughbred racing program at Aqueduct was canceled last night after maintenance workers called a midnight strike.

The 187 maintenance men, members of the International Union of Operating Engineers, voted to walk off the job when negotiations with the New York Racing Association broke down at 8:30 P.M.

"We can't operate without these people," a spokesman for the N.Y.R.A. said. "They pull the switches that keep the track going."

Members of the striking union perform such duties as driving the tractors that harrow the track and tending the boilers for the heating system. Officials of the N.Y.R.A. said that they would take entries today for tomorrow's card in the hope that a quick settlement would reopen the track.

Money is the key issue in the dispute, and the two sides reportedly were "far apart" when the negotiations reached an impasse.

Vincent D. McDonnell, chairman of the New York State Mediation Board, said last night that he had directed Daniel McGraw, the mediator, to get the parties together this morning.

"We feel they will meet continuously until this is settled," McDonnell said. "The track did not make an acceptable offer, and the union considered it necessary to strike."

The negotiations were

Continued on Page 42, Column 6

Baseball Clubs Begin Training 18 Days Late...

United Press International

Boston Red Sox meet for batting practice in Winter Haven, Fla. This photo was made through a catcher's mask.

By JOSEPH DURSO

Special to The New York Times

ST. PETERSBURG, Fla., March 18—Men began hitting baseballs with sticks in Florida and Arizona today as spring training arrived 18 days late and the training camps finally sprang to life.

The legal dispute over the 600 players's contracts was still raging and there were signs that prolonged bargaining would be needed to decide just how the major leaguers might break tradition and become free agents. But while that question was being pursued by the negotiators in New York, the first wave of players started to arrive in camp to pursue baseballs in the sun.

The camps were ordered open last night by the commissioner of baseball, Bowie Kuhn, because the regular season opens three weeks from today. It was the third time in eight years that the five-week training period had been disrupted by labor woes and, except for the war years, it was the latest start for the camps in modern times.

Some of the players had been working out in groups on public playgrounds and college diamonds, and they were the first on the scene today. The rest were expected tomorrow or even later in the case of Latin Americans with visa problems, and in many camps only half the usual number of men reported for work.

"I look out and feel unrest," said Joe McDonald, the general manager of the New York Mets, as he watched 21 of his players exercising here. "I don't know if they're Mets or free agents. I don't know how long they'll be here.

"What will it finally cost us to live with a system

Continued on Page 42, Column 4

...But Play Is Likely to Delay Settlement

By MURRAY CHASS

Now that spring training camps are alive and well in Florida, Arizona and California, the baseball picture is bright—right?

Wrong.

The players will work themselves into some sort of shape and start the season, as scheduled, April 8. But that doesn't mean the labor situation is in good shape too.

On the contrary, now that the camps are open the pressure for a quick settlement is off, it's very likely that the apparent movement of the owners and players will dissolve into a state of suspended animation. It's a state that could conceivably exist throughout much, maybe all, of the season.

First will come the reassessment of positions. The Players Relations Committee, the embattled owners' negotiating group, will reassess its position today at a meeting in John Gaherin's office on 42d Street.

Then all the owners will have a chance to assess and reassess the situation at a joint league meeting with Commissioner Bowie Kuhn at the Plaza Hotel tomorrow. That meeting should produce the kind of fireworks generally associated with the Fourth of July.

"It won't be the friendliest meeting I've ever attended," remarked one owner's man.

A minority, but outspoken, group of owners is irate at the concessions they felt the negotiating committee made to the players in last Monday's "best and final" proposal. Some of the dissident owners even want to change the makeup of the committee, which consists of six club officials and the two league presidents.

One source close to the negotiations suggested that it wouldn't be difficult to make that change.

"I think the owners on the committee have had it up to here," the source said. "Their work is totally voluntary and if they get any more lip, they'll tell them what to do with the job."

Besides an alteration in the committee, though, it appears there could be a change in the owners' position on the negotiations. The Monday proposal is dead, at least technically, because the players didn't accept it.

Withdrawn proposals, of course, always have a way of returning to the bargaining table, but in this case, if the rebellious owners prevail, the next proposals the players see may be drastically less than what they have considered so far.

Compounding the problem are the disparate views of the players' action at their

Continued on Page 42, Column 4

Smith

In the Spring an Owner's Fancy

ie Kuhn's order to his employers to open the training camps is the most helpful single step have taken to hasten agreement between the and the club owners. If the commissioner had hree weeks ago, much bitterness caused by the could have been avoided, and by now a new eement might have been reached. The next move the owners, who will meet with Kuhn in New norrow. Chances are some like Gussie Busch of St. Louis will denounce him for giving in, but Gussie and the others had maneuvered themselves into a hopeless fix, and Kuhn gave them a chance to back down without too great a loss of face. After the meeting, negotiators can discuss changes in the unle proposal the owners left on the table last

is the "final" offer John Gaherin and Lee Macre talking about when they were asked whether might be modified later. "No," said Gaherin, the labor relations man, "no, no, no, no, no, no." nes. Said MacPhail, president of the American 'Not a colon, not a semicolon." It is a mistake estimate the owners' sense of fun. This is a final lists 14 issues still to be discussed.

package has so many strings attached that few who can read would approve it, yet it does acone condition the owners insisted they couldn't the "one-and-one" renewal option. That is, the gree that a player who does not sign a contract becomes a free agent at the end of this season who does sign may play out his option next year ee.

Sweetly Reasonable

layers also softened their stand. Instead of rejectroposal, they merely did not accept it, voting to with collective bargaining and calling upon the take the padlocks off the camps. The climate orable for compromise.

it step by step. For close to a century, a contract layer to his employer until the employer disposed d salary "negotiations" inevitably boiled down to or-leave-it stance by the owner. In recent years reluctantly accepted impartial arbitration on salgrievances. Last year Andy Messersmith and Nally, who had refused to sign with the Dodgers xpos, filed a grievance asking to be declared free

ng accepted arbitration, the owners went to court t arbitration. They lost. At the arbitration hearе Kuhn testified that in his judgment the grievance could be settled more satisfactorily by negotiation between the parties. "Agreed," said Peter Seitz, the arbitrator, and he wrote a six-page opinion recommending that course. The owners pushed on with the arbitration and Seitz ruled that when a player's contract says, "for a period of one year" it means 12 months. Messersmith and McNally were free.

Back to court went the owners. The Federal judge urged Kuhn to take the case out of court and assign it to negotiators. Kuhn didn't. The court upheld Seitz. The owners appealed. The higher court upheld the lower.

"We can't live with those decisions," the owners told the players. "Let's negotiate. We will now sit down together and rewrite the arbitration award and the court rulings." As a pressure tactic, they padlocked the training camps and threatened to call off the season. Many players went to Florida or Arizona and trained at their own expense until they realized this was playing into the owners' hands.

Community Identity

Inasmuch as player-owner agreements have expired and no new ones have been reached, there can be no salary arbitration this year. Baseball doesn't even have an arbitrator for none has been chosen to succeed Peter Seitz, who was fired for doing his job. Among the strings attached to the owners' "best and final" offer is elimination of salary arbitration for 1977, too.

The owners and their flaks give a number of reasons why they must control a player for eight years or more. They say with some justice that it costs them money to train a young man for the major leagues and that they should own him long enough to get their investment back. For reasons they have never made clear, they prefer not to accomplish this through long-term contracts.

They say community identity is vital to their business, that the fans identify with players on the home team over a period of years. This winter 89 players were traded away by the owners, including favorites of the fans like Rusty Staub, Bobby Bonds, Jim Kaat, Jimmy Wynn, Ralph Garr, Dusty Baker, Mike Lum, Don Kessinger, Dave Nelson and Ferguson Jenkins. They suggest that ballplayers are not decent human beings but creeps with no allegiance to anyone, and also gypsies who enjoy dragging their families from town to town. Because of this they fear that as many as 90 players might change clubs some winter.

The other day John McHale said, not for the first time, that the reserve system was necessary "to preserve competitive balance." John is president of the Montreal Expos, who have been competing for seven years, always lost most of their games and have never finished higher than fourth in a six-club division. John wants to preserve this balance.

Erving Star As Nets Top Nuggets

By PAUL L. MONTGOMERY

Special to The New York Times

UNIONDALE, L. I., March 18—In what they hope was a preview of the American Basketball Association playoffs, the New York Nets defeated the Denver Nuggets tonight, 110-98, in a tough, controlled effort at the Nassau Coliseum.

t was the final meeting of the regular season for the Nuggets, in first place, and the Nets, 5½ games back, in second. The Nuggets won all seven games at home and the Nets took five of the seven games at the Coliseum.

"It wasn't a blowout, but we maintained control the whole game," said Julius Erving, who led both teams in four categories—32 points, 16 rebounds, 5 assists and 4 blocked shots. "We were ready to play, and we came out and did it."

If the teams survive their semifinal contests, they will meet a month from now in the finals, with Denver holding the home-court advantage. The Nuggets have a 36-2, won-lost mark at home and have won 25 in a row there; the Nets are 32-6 at home and have an eight-game winning streak at the Coliseum.

Erving set the tempo for the Nets with a marvelous first quarter, scoring 11 points and creating numerous opportunities for his teammates. Time after time, the Doctor was streaking through the Denver defense, splitting

Continued on Page 43, Column 1

Not just extra puffs but extra tobacco. And costs no more than 100s.

Warning: The Surgeon General Has Determined That Cigarette Smoking Is Dangerous to Your Health.

Filter: 20 mg. "tar", 1.5 mg. nicotine; Menthol: 13 mg. "tar", 1.6 mg. nicotine av. per cigarette by FTC method.

Football Union Clears Air, Prods Owners to Negotiate

By LEONARD KOPPETT

Special to The New York Times

CORONADO, Calif., March 18—In what was intended by the players as a constructive step toward the resumption of bargaining with the club owners, Dick Anderson, newly elected president of the National Football League Players Association, addressed the owners for about 20 minutes at their annual meeting today and won acceptance for his suggestion that talks be scheduled next week.

There has been no collective bargaining agreement between the players and the league since 1974. Negotiations broke down last September, and the 1975 season was played without a general labor contract.

Since then, the players have achieved some legal victories, notably in the Mackey case which found the Rozelle rule to be an antitrust violation. This is the rule that requires a player's new team to compensate his old team when a player completes his individual contract and decides to move.

The court rulings have complicated rather than simplified the bargaining process, but Anderson wanted to impress the owners with his group's eagerness to come to grips with all issues. Anderson, a 31-year-old defensive back for Miami, was accompanied by Fred Willis, Houston running back, and Jack Youngblood, defensive lineman of the Los Angeles Rams.

Further complications have stemmed from publicized charges that Ed Garvey, the association's executive director, had "radical" ideas and personality conflicts with Wellington Mara, owner of the New York Giants ad chairman of the committee that negotiates for the owners.

But Garvey is not an issue, the players insisted.

"Look Garvey is our executive director, he works for us," said Anderson." He is still with us, but our policies are set by the elected officers and a seven-man executive council, all players."

"I would ask the media," said Willis, "to stop focusing on Garvey as an issue in our problems and to deal with the issues themselves, the things we have to bargain out."

Mara agreed that personalities were not the problem.

"It's the ideas advanced by people that have to be worked out, not the people themselves," said Mara. "Different people with the same positions would reach the same impasse. If I believed that any members of our committee were an obstacle to settling problems, I would do everything I could to get a change.

"To me, the most encouraging thing I head was when Dick said all issues must be bargained. And I think our side's reaction to his appearance was positive."

Anderson acknowledged that one purpose of his talk was to counter ideas that Garvey had been, in effect, the tail wagging the dog in player negotiations. A new group of players is in ofice now, and he wondered if some new people on the other side of the table might not also be helpful. But his main goal was communication: to convey the players' belief that a new, workable system could be and should be devised.

Mara's reference to "all issues" referred to the Rozelle rule impasse. Originally, the owners labeled this a nonnegotiable item, but when the lawsuits began, they insisted that this question had to be bargained out before other matters could be taken up. By then, the players were saying they couldn't bargain about what was in litigation, and after the Mackey decision they said that they couldn't bargain about something illegal.

Earlier in the day, the 28 owners adopted two playing rules. One is that every game must be played to a conclusion, meaning an extra-point attempt must be made even if the game is decided and even if the field must be cleared of spectators in the closing seconds. Such a case arose in San Diego's 24-16 victory over the New York Jets last December, and the last few seconds were left unplayed. But since points scored enter into the formula for playoff berths, it was decided to make game completions mandatory.

The other rule involves the penalty in the "free shot" at the vulnerable kicker and holder on an extra-point attempt. Now the kicking team will have a choice: to accept the yardage penalty for another conversion attempt or to accept the yardage advantage on the ensuing kickoff.

Associated Press

Joe McDonald, left, general manager of the Mets, and Joe Frazier, manager, at St. Petersburg camp.

Spring Training Begins In Baseball 18 Days Late

Continued From Page 41

of free agents? It will cost us beaucoup millions—most in salaries to keep guys from jumping to other clubs. To keep a guy, you'll have to up his salary and hope that'll satisfy him. No, I'm not licking my lips thinking that I can get a Reggie Jackson in return in the open market. No way. To acquire stars like that, you'd need to make a capital expenditure that would be unreasonable for any other business."

The scene was being replayed up and down both coasts of Florida and in Arizona where the 24 training camps began bustling before small but appreciative crowds of fans. Crosstown from the Mets base, the St. Louis Cardinals opened training on a field already populated with their farmhands. Across the bay in Tampa, the world champion Cincinnati Reds started; the Philadelphia Phillies did the same in Clearwater, the Pittsburgh Pirates in Bradenton, the New York Yankees in Fort Lauderdale, and the American League champion Boston Red Sox at Winter Haven.

The Mets camp was directed by the new manager, Joe Frazier, and by two minor league managers and the minor league pitching coach. Frazier's regular coaches were starting to Florida in the tide of the state's heaviest travel boom. About 60 percent of the Mets players made it, with 14 unreported. But the workers included Tom Seaver, who pitched 10 minutes of batting practice and who later reflected on recent suggestions that he had been a "militant" in the dispute with the owners.

"It's a great feeling," Seaver said with emphasis, "to have stood up for what you think is right and to have accomplished what you wanted."

One thing that Seaver wanted, a three-year contract for $800,000, was not yet accomplished. But McDonald came out of his office at Huggins-Stengel Field as the two-hour workout ended and quipped: "Gabe Paul's on the phone. You're traded to the Yankees."

Seaver laughed, and McDonald quickly added, alluding to his star pitcher's contract: "I want to talk to you later."

Across the state in Fort Lauderdale, 14 Yankees reported and 24 did not. The players on hand included Graig Nettles, Elliott Maddox, Roy White and Willie Randolph, with Manager Billy Martin directing the thin traffic with the help of the Yankees' prodigal son, Yogi Berra, a coach.

"I see a bunch of Yankees, not free agents," said Paul, the president of the club, whose vision differs from McDonald's. "I don't know what it will cost us in a year or two, but we're not going to get into a bidding war for players. We'll avoid that by trying not to lose our own guys. Playing in New York probably helps us keep them.

"I think Bowie Kuhn made the right decision opening the camps in the face of a lot of opposition. It's not a black day at all because of the uncertainty over the legal issues. The only thing I don't like about the late start is not being able to play all the exhibition games. That's where you determine the talent, so the young player will suffer the most—like a salesman not being able to show his products."

The Mets already have canceled 11 of their 25 exhibition games, including two in Puerto Rico, and will play for the first time next Thursday against the Cardinals. The Yankees have missed eight games so far and will cancel more, but hope to salvage a large part of their 28-game schedule.

Both the Mets and Yankees agreed that this was truly the "first" day of spring training from a physical point of view, meaning they would not assume that some players were farther along because of their informal "exile" camps. But they also agreed that some pitchers had been throwing for nearly three weeks, even in scrimmage games.

So, first day or not, the Mets used their best four pitchers—Seaver, Jon Matlack, Jerry Koosman and Mickey Lolich—for 10 minutes apiece in batting practice.

"Most of our pitchers aren't just starting," said Jerry Grote, the catcher. "They're really a couple of weeks along."

And did the players feel less "involved" because they might be entering the new era of playing out options and auctioning themselves to high bidders?

"I'm not in any hurry to go somewhere," Grote said. "I'm happy where I am. Most guys won't jump—but the ball club will have to pay more to keep them."

Two Enter Indy 500

INDIANAPOLIS, March 18 (AP)—Mike Mosley and Bill Simpson entered the 66th running of the Indianapolis 500-mile auto race today to bring the number of entries for the May 30 race to 18.

Strike Shuts Down B

Continued From Page 41

being held at the Mediation Board's office in the World Trade Center, under the direction of McGraw. A one-year contract between the N.Y.R.A. and the union, Local 15-B, expired March 1. There were unconfirmed reports that management had offered a wage increase of 10 cents an hour.

The sudden walkout surprised most race trackers. It was known that the maintenance workers had given their leaders authorization to call a strike, but the consensus was that a strike would not come before next Tuesday at the earliest.

Conventional "clean-up" workers at Aqueduct, Belmont Park and Saratoga are represented by other unions. The members of the striking group fall more into the category of repair men—painting barns, caring for the grounds, etc., in addition to their duties in maintaining key operating equipment.

McDonnell said he "assumed" that members of other unions would not cross picket lines if Local 15-B set up the lines. More than 1,000 employees are represented by unions at the three N.Y.R.A. tracks, including some 650 parimutuel ticket sellers and cashiers.

If the strike continues tomorrow, it will knock out the seven-furlong Bay Shore Stakes, the second of four N.Y.R.A. events designed to get 3-year-olds in this area ready for the Kentucky Derby.

OTB Considers Trinella

Every $2 horseplayer knows it costs $12 to box a triple at Aqueduct, and the $3 horseplayers know they need $18 for a similar box at harness tracks. But how about getting three horses for the price of one? How about "trio" wagering? In a trio, a bettor would buy one ticket on the triple for either $2 or $3. He would win if his three horses finished in the money, regardless of order. The bet also could be called a trinella, because it would be patterned on the two-horse quinellas offered now at a number of out-of-state tracks.

Paul Screvane, president of the Offtrack Betting Corporation, thinks it's about time low-budget players get a little more action for their money.

At the suggestion of an OTB patron, Screvane is exploring the possibility of trinella wagering.

"I think it's a good bet," he said yesterday. "We may recommend [illegible] Racing and [illegible] We'd also [illegible] nella."

According [illegible] proposal [illegible] contained [illegible] a bettor wh[illegible] the high [illegible] triples and [illegible] In the triple [illegible] selected by [illegible] finish in th[illegible] selection.

This me[illegible] tions (at a[illegible] a box tha[illegible] a winning [illegible] horses fini[illegible] At the tro[illegible] combinatio[illegible]

In the e[illegible] selects two [illegible] must finish [illegible] he chose. [illegible] verse" the [illegible] antee a w[illegible] horses fin[illegible] either orde[illegible]

In the qu[illegible] required [illegible] first two f[illegible] doesn't ma[illegible]

Quinella [illegible] payoffs t[illegible] they tend t[illegible] bility of l[illegible] of jockeys [illegible] However, [illegible] both thoro[illegible] bred, have [illegible] quinella w[illegible]

Aqueduct Race Charts

© 1976, by Triangle Publications, Inc. (The Daily Racing Form)

Thursday, March 18, 61st day. Weather clear, track good.

FIRST—$7,000, cl. prices, $8,500-$7,500, 3 and 4YO, 6F. Winner, Flying Zee Stable's ch. c., 3, by Boston Baler—Lale Aerol. Trainer, P. Deberry. Net, $4,200. Times—:22 4/5; 47 2/5; 1:13 3/5.

OTB	Starters	PP	¼	½	Fin.	Odds
B-Bag of Beans		2	4½	3½	1¼	14.60
F-About		6	1¹	1½	2½	20.60
L-Contelli II		12	7¹	7¹	3¹	5.60
I-Elm's Conquest		9	2½	2½	4½	15.70
H-Fast and Strong		8	5½	4¹	5¹	2.00
E-Flag Captain		5	6½	5½	6½	[illegible]
D-Cross the Chan't		4	8¹	8¹	7½	63.00
J-Beau Seals		10	10¹	9¹	8½	10.10
C-Vinoicated		7	9½	10½	9¾	10.50
A-Sure 'N Shannon		1	3½	6½	10¹	9.30
C-Tri Peacock		3	11¹	11¹	11¼	16.50
I-Double Bag		11	1¹	12¹	12	20.10
M-Fraudient Prince		8	13	13	13	43.90

*Field. †Eased

Bag of Beans	(Marlens)	31.20	14.80	9.20
About	(Aviles)		18.40	14.40
Contelli II	(Day)			5.60

OTB payoffs, (B) 29.60, 13.20, 3.60; (F) 17.40, 13.60; (L) 5.20.

SECOND—$7,000, cl. prices, $9,000-$7,000, 3YO, 6F. Winner, S. Sommer's ch. c., 3, by In Reality—Alert Miss. Trainer, F. Martin. Net, $4,200. Times—:22 1/5; 46 4/5; 1:12 1/5.

OTB	Starters	PP	¼	½	Fin.	Odds
B-In Readiness		2	11½	1¹	1¹	[illegible]
A-Livid Purple		1	9¹	3¹	2½	11.10
H-Gesture		8	8¹	5¹	3¹	11.30
E-Southern Society		5	6¹	9	4	6.70
F-Jusalene		9	7¹	7½	4¾	15.70
D-Snow Wonder		4	4¹	4½	6¹	[illegible]
C-I'll Does		3	3½	5¹	7½	16.70
G-Joanne's Pet		7	9	8½	8½	[illegible]
I-Hilarious Pride		9	3¹	3¹	9	4.60

*Dead heat for fourth. ‡Coupled in Readiness-Joanne's Pet.

In Readiness	(Amy)	3.40	2.80	2.40
Livid Purple	(Day)		6.40	4.40
Gesture	(Rodriguez)			4.00

DOUBLE (2-1) PAID $74.

OTB payoffs, (B) 3.20, 2.60, 2.20; (A) 6.00, 4.00; (H) 3.80. Double (B-B) paid $70.20.

THIRD—$8,500, cl. prices, $12,500-$10,500, 3YO, 6F. Winner, Same Stables's b. c. 3, by Lt. Stevens—Evitaclon. Trainer, D. A. Insperio. Net, $5,100. Times—:22 2/5; [illegible] 1:12 1/5.

OTB	Starters	PP	¼	½	Fin.	Odds
G-Fairfield Lad		6	4¹	4¹	1¹	14.10
I-Johns Junket		8	6¹	6¹	2½	13.90
H-Break the Lock		7	1¹	5¹	3½	1.10
C-Judge Sony		2	3¹	3½	4¹	7.40
D-Financial Coup		3	1¹	2½	5¹	5.70
E-Tell to Win		4	2½	1¹	6¾	4.70
A-Double You See		1	7¹	7¹	7½	5.90
F-Carry the Mail		5	8	8	8	45.90

Fairfield Lad	(Marlens)	30.20	15.00	4.60
John's Junket	(Imparato)		11.40	4.00
Break the Lock	(R.Turcotte)			2.60

EXACTA (6-8) PAID $241.80.

OTB payoffs, (G) 28.60, 14.20, 4.20; (I) 10.80, 3.80; (H) 2.40. Exacta (G-I) paid $229.60.

FOURTH—$10,000, cl. prices, $25,000-$20,000, 3YO, 6F. Winner, A. Anninos's b. f., by Immelucosity—Joylist Cynthia. Trainer, P. T. Destasio. Net, $6,000. Times—:22 2/5; 46 1/5; 1:12 4/5.

OTB	Starters	PP	¼	½	Fin.	Odds
C-Sarah Mack		3	1½	1½	1¹	4.00
F-Little Lum Lum		5	5¹	5½	2¹	8.60
A-Fired Red		1	3¹	3½	3¹	1.50
G-Playin' Footsie		6	2¹	2¹	4¹	3.70
B-Holding On		2	4¹	4½	5¹	5.50
D-Tequal		4	6	6	6	2.40

*Disqualified and placed last.

Sarah Mack	(R.Casey)	10.00	5.60	4.00
Little Lum Lum	(Santiago)		7.40	4.40
Playin' Footsie	(Campanelli)			4.00

OTB payoffs, (C) 9.40, 5.20, 3.80; (F) 7.00, 4.00; (G) 3.80.

FIFTH—$9,500, cl. prices, $14,000-$13,000, 4YO and up, 1¼M. Winner, R. L. Rinaldi's b. h., 7, by Tom Rolfe—Lebkuchen. Trainer, J. E. Picou. Net, $5,700. Times—:24 1/5; 48 1/5; 1:13 1/5; 1:39; 1:51 3/5.

OTB	Starters	PP	½	¾	Fin.	Odds
G-Lil Tommie		7	5¹	5¹	1½	2.20
D-To the Tune		4	4½	4½	2¹	4.00
F-Edifice		6	3¹	3½	3½	7.50
A-Tell and Stately		1	1¹	1½	4½	3.00
E-Scare Tactics		5	1¹	2½	5¹	4.00
B-King Star II		3	7	7	6¾	8.30
C-Colonial Point		3	2½	1½	7	14.10

Lil Tommie	(Day)	6.40	3.60	2.60
To the Tune	(R.Turcotte)		4.60	3.20
Edifice	(Puente)			4.20

EXACTA (7-4) PAID $36.

OTB payoffs, (G) 6.80, 3.40, 2.40; (D) 4.20, 2.00; (F) 3.80. Exacta (G-D) paid $34.20.

SIXTH—$10,000, cl. prices, $25,000-$20,000, 4YO and up, 6F. Winner, S. Sommer's ch. g., 5, by Determined Man—Sara Will. Trainer, F. Martin. Net, $6,000. Times—:22 1/5; 45 2/5; 1:11.

OTB	Starters	PP	¼	½	Fin.	Odds
B-aPredetermine		2	1¹	2½	1¹	1.80
I-Passen Mood		9	9½	3¹	2¹	3.40
M-Zaver Shane		12	5½	5¹	3¹	10.60
E-T.V. Charger		5	3¹	3½	4½	17.30
A-As Silver A		1	2½	1¹	5¹	9.80
H-bGoodie Guinea		8	6½	6½	6¹	1.90
D-Fill Our Hopes		4	10½	10½	7¹	4.90
J-Hurt the Native		10	1¹	1¹	8¹	7.20
G-Enough		7	8½	9½	9½	8.50
C-cBig City Blues		3	7¹	7¹	10½	[illegible]
K-Irish Fun		11	13	11¹	11½	14.90
F-Sam		6	12½	12¹	12¹	70.10
L-Good Shot II		12	11½	13	13	41.60

aCoupled Precetermine-Golden Guinea. cCoupled Big City Blues-All Our Hopes.

Predetermine	(J.Vasquez)	5.60	3.80	2.60
Passen Mood	(Hole)		7.40	5.40
Zaver Shane	(Day)			5.20

OTB payoffs, (B) 5.20, 3.60, 2.40; (I) 7.00, 5.00; (A) 4.80.

SEVENTH—$12,000, allow., 3YO, 1¼M. Chutes. Winner, H. Allen's b. c., by Hail In All—Allel Blond. Trainer, S. [illegible]. Net, $7,200. Times—:23; 45 3/5; 1:10 2/5; 1:35 3/5.

OTB	Starters	PP	½	¾	Fin.	Odds
C-Hail Liberty		3	5¹	4½	1½	1.20
H-Henry Brooks		5	4¹	5¹	2¹	4.20
E-Magnetizer		5	3½	3¹	3¹	5.10
B-Distinctively		2	2½	1¹	4¹	16.60
F-Once Ov. Lightly		6	6¹	6¹	5½	21.20
G-Caesar Milquet'st		7	7¹	7¹	6½	6.30
D-Acrimbo		4	8	8	7¹	24.40
A-Missing Marbles		1	1½	2¹	8	10.40

Hail Liberty	(R.Turcotte)	4.60	3.00	2.20
Henry Brooks	(Marlens)		4.60	2.60
Magnetizer	(Amy)			2.40

EXACTA (3-8) PAID $29.

OTB payoffs, (C) 4.20, 2.80, 2.10; (H) 4.20, 2.60; (E) 2.70. Exacta (C-H) paid $27.40.

EIGHTH—$20,000, allow., 4YO and up, 7F (chute). Winner, Hobeau Farm's ch. h. or br. g., 6, by Prince Taj—Free Forum. Trainer, H. A. Jerkens. Net, $12,000. Times—:22 4/5; 45 2/5; 1:10; 1:22 3/5.

OTB	Starters	PP	¼	½	Fin.	Odds
E-Slumming		5	4¹	4¹	1½	6.90
B-Amerrico		2	5¹	5¹	2¹	5.00
C-Never Retreat		3	3¹	2½	3¹	2.40
D-I'm in Business		4	6¹	6¹	4¹	13.10
A-Jacques Wro		1	7	7	5½	4.60
G-Umbrella Man		7	2¹	3¹	6½	12.40
F-Yamanin		6	1½	1½	7	30.00

Slumming	(Amy)	15.80	5.20	2.80
Amerrico	(R.Turcotte)		3.00	2.20
Never Retreat	(E.Maple)			2.20

OTB payoffs, (E) 15.00, 4.80, 2.60; (B) 2.80, 2.10; (C) 2.10.

NINTH—$9,500, cl. prices, $18,000-$16,000, 3YO, 1¼ (chute). Winner, R. E. Peck's ch. c. or br. f. by Bold Commander—Erena. Trainer, L. Amelio. Net, $3,700. Times—:23 1/5; 46 1/5; 1:11 3/5; 1:39 3/5.

OTB	Starters	PP	½	¾	Fin.	Odds
E-Command's Maid		5	1¹	1½	1¹	36.30
C-Graciela E.		3	10	8¹	2¹	[illegible]
G-Strike up the B'd		7	5½	4¹	3½	14.60
B-Fundy		2	3¹	2½	4½	4.00
I-Bush Woman		8	2¹	6½	5¹	5.40
F-Encanestate		6	9¹	9¹	6¹	3.00
H-Too Much Ch'g'e		10	8½	7½	7¹	10.40
A-Heidee Joy		1	6½	10	8½	9.80
D-Jolly Imp		4	7½	5¹	9¹	4.70
H-Moving Waters		9	4¹	4¹	10	5.40

*Disqualified and placed last.

Commandins Maid	(Amy)	74.60	38.20	20.00
Graciela E.	(Aviles)		14.20	8.80
Fundy	(Marlens)			6.20

TRIPLE (5-3-2) PAID $4,388.

OTB payoffs, (E) 70.80, 28.60, 19.00; (C) 13.40, 8.20; (B) 5.80. Triple (E-C-B) paid $4,168.60.

Aqueduct Jockeys

	Mts.	1st	2d	3d
Ron Turcotte	372	76	63	[illegible]
Jorge Velasquez	300	48	47	53
Angel Cordero Jr.	299	57	48	45
George Martens	288	34	31	45
Mike Venezia	267	34	40	35
Mike Hole	309	30	28	42
Angel Santiago	289	28	37	37
Jose Amy	145	24	23	16
Joe Imparato	178	21	23	17
Daryl Montoya	204	20	19	3[illegible]

Yonkers Raceway Entries

Horses listed in order of post positions
Letter designates OTB listing

FIRST—$6,500, pace, C-J, mile

A-It's Intage (D. Inskip) Prob. Odds 4-1
B-Rowan Lass (F. Poetinger) (MS) 5-1
C-Painfree West (C. Abbatiello) 5-1
D-Carina Star (Hen. Filion) (MS) 3-1
E-Baroness Julie (N. Daublaise) (MS) 8-1
F-Plessing Robin (J. Duquet) (MS) 6-1
G-Swinging Sue (K. Kalkow) (MS) 10-1
H-Shu Shine (J. Chapman) 6-1

SECOND—$6,500, Pace, Class C-J, mile

A-Fair Ava (F. Tagariello) 3-1
B-Alton Ecce (J. Chapman) 6-1
C-Tarry Heels (N. Daublaise) 5-1
D-Aquema Hanover (C. Foos, Jr.) (MS) 4-1
E-Fair Josey (C. Abbatiello) (MS) 4-1
F-Ladymile Hanover (M. Mercolini) (MS) 8-1
G-Public Opinion (L. Fontaine) (MS) 5-1
H-Something Superb (M. Dokey) (MS) 10-1

THIRD—$6,500, pace, cl., mile

A-Nile's Thorne (G. Procino) (MS) 5-1
B-Counsel Hill (L. Fontaine) (MS) 3-1
C-Teachers Pet (M. Dokey) (MS) 4-1
D-Miracle Joey (C. Abbatiello) 5-1
E-Steady Brave (N. Daublaise) (MS) 6-1
F-Cities Yankee Flame (D. Inskip) (MS) 2-1
G-House Call (J. Chapman) 4-1
H-Daring Time (G. Daisey) (MS) 12-1
I-Spinning Sam (P. Apnell) (MS) [illegible]

FOURTH—$7,000, pace, cl., mile

A-The Exorcist (B. Stelli) (MS) 5-1
B-Karl Lobell (D. Inskip) 5-1
C-Major Speed (N. Daublaise) (MS) 8-1
D-Hurrying Hoosier (P. Pasha) (MS) 4-1
E-G. I. Frank (J. Chapman) (MS) 6-1
F-Gondolfo (R. Vitrano) 5-1
G-Tubelo Tom (C. Phaler) (MS) 3-1
H-Blue Hill (M. Dokey) (MS) 2-1
I-Patton Hanover (C. Abbatiello) [illegible]
J-Century Girl (M. Dokey) (MS) [illegible]

FIFTH—$7,000, pace, cl., mile

A-Hart Ted (T. Merriman) (MS) 8-1
B-Duddy's Dancer (J. Chapman) (MS) 4-1
C-Cardinal James N. (C. Abbatiello) 5-1
D-May Time (N. Daublaise) 8-1
E-Fine Note (J. Duquet) (MS) 6-1
F-Terry Bye Bye (D. Inskip) 8-1
G-Fuse (C. Manzi) (MS) 4-1
H-Pun Soiree (B. Stelli) (MS) 5-1
I-Snowball Express (M. Dokey) (MS) [illegible]

SIXTH—$12,500, The Stamford, trot, Class A, mile

A-Judge G. (J. Parker) 4-1
B-Big John Boy (Hen. Filion) 3-1
C-Lincolns Power (N. Daublaise) (MS) 8-1
D-Charon (C. Abbatiello) 8-1
E-The Miller (L. Fontaine) 5-1
F-Meadow Gordon (F. Poetinger) (MS) 4-1
G-Light N Lively (J. Patterson, Sr.) 4-1
H-In Control (R. Hammer) [illegible]

SEVENTH—$7,500, pace, cl., mile

A-Alefore Hanover (L. Fontaine) (MS) 5-1
B-Golden Gill (H. Filion) (MS) 7-2
C-Meadow Skip (M. Dokey) 5-1
D-Noble Welcome (Hen. Filion) (MS) 3-1
E-Cities Panis (P. Cormier) 8-1
F-Bronson (N. Daublaise) (MS) 8-1
G-Racing Sail (J. Chapman) (MS) 5-1
H-Penman (J. Duquet) (MS) 12-1
I-Shaney (G. Procino) (MS) [illegible]

EIGHTH—$9,000, pace, cl., mile

A-Butler's Lurk (P. Hammer) (MS) 4-1
B-Larry Almahurst (R. Cormier) (MS) 5-1
C-Pantry Man (C. Abbatiello) 4-1
D-Active Boy (L. Fontaine) (MS) 5-1
E-Phil Collins (K. Kleiman) 6-1
F-Banner Ranger (M. Dokey) (MS) 3-1
G-Instant Tar (B. Stelli) 8-1

NINTH—$9,000, pace, cl., mile

A-Double Romeo (J. Chapman) (MS) 4-1
B-Dutch Hill Lord (L. Fontaine) (MS) 8-1
C—Big Puff (H. Filion) (MS) 5-1
D-Marvin Hanover (P. Cormier) (MS) [illegible]
E-Miss Evander (C. Abbatiello) (MS) 6-1
F-Lucky Miracle (D. Inskip) (MS) 9-1
G-Yankee Baron (N. Daublaise) (MS) 8-1
H-Tombstones Pride (M. Dokey) (MS) 5-1

(MS)—Modified sulky
*Also eligible.

Vance's Choice: Banning or Fine

Dave Vance's 30-day suspension was modified by the State Racing and Wagering Board, which ruled that the trainer could pay a $5,000 fine instead.

Vance, the chief trainer for Dan Lasater's extensive racing stable, had been suspended on March 9 by the Aqueduct stewards after an investigation into a Jan. 30 race in which a horse Vance saddled ran with an illegal medication in his system. The horse, Power Bea, finished second. Postrace tests discovered phenylbutazone, an analgesic, in his system.

At a hearing last Wednesday on his appeal of the suspension, Vance told the board: "It either was a mistake or someone was trying to get me in trouble. In New York, I never give a horse 'bute' closer than 60 to 70 hours before a race."

In its ruling yesterday, the board said that if the trainer elected to pay the fine, he would have to do so before next Friday. Vance's attorney, Jack Litman, said last night the fine would be paid immediately.

"Mr. Vance is very happy the board cleared him of any willful misconduct or carelessness," Litman said.

Yonkers Results

(OTB payoffs subject to 5% State tax.)

FIRST—$7,000, pace, mile.
1—Happy Mark (M.Dokey) 8.80 5.60 3.60
2—Sports Secret N. (Ho.Fil) [illegible] 8.80 3.40
4—Morgahan (C.Abbatiello) [illegible] 2.40
OTB letters—A, B, D. Time—2:04. Carefree Adios, Lucky Chic, Mountain Sail, Wind, Plant Baron and Hobby Hill also started.

SECOND—$7,500, pace, mile.
1—Saunders Bullet (Fontaine) 7.40 4.00 2.80
1—Frosty's First (C.Abbatiello) [illegible] 5.00 3.40
5—Manaroa (C.Manzi) [illegible] 2.40
OTB letters—E, C, A. Time—2:03 2/5. Nella Sarah, Lucky Bruin, Lustare Hanover, Venus Star and Phantom Almahurst also started.
Triple (Banbury Breeze, Pawn and Sequoia) paid $73.

FOURTH—$8,000, pace, mile.
4—Sonnelson (L.Fontaine) 11.80 5.00 3.60
3—Dr. Manrud (M.Dokey) [illegible] 4.60 3.60
7—Buckaroo Hanover (Phillips) [illegible] 2.20
OTB letters—D, C, B. Time—2:05 1/5. The Houseman, Bye Bye Bullet, Sunset Time, Joe, Queens Dynamo and Tony Dee also started.
Exacta (Sonnelson and Manrud) paid $46.60.

FIFTH—$7,500, pace, mile.
2—Bonnies Trice (Pa'sonis) 5.00 3.40 2.20
1—Fill Time (W.Marks) 4.40 2.40
4—Merle Almahurst (Harvey) [illegible] 2.40
OTB letters—C, B, E. Time—2:06 [illegible]. Fear Scot, Mermaid Blue Chip and Tough Guy also started.
Exacta (Bonnies Trice and Fill Time) paid $17.20.

SIXTH—$9,000, trot, mile.
4—Sean Carlisle (G.Procino) 13.60 7.20 4.20
5—C.B.'s Frank (G.Phaler) [illegible] 7.20 3.80
7—Sno-Manon (N.Daublaise) [illegible] 3.40
OTB letters—D, E, B. Time—2:06 [illegible]. Ways to Win, Princely Choice, Share Newport, Wildwood Dave and Bernie also started.
Exacta (Sean Carlisle and C.B.'s Frank) paid $120.60.

SEVENTH—$9,000, pace, mile.
3—Broadway Bret (C.Abbatiello) 4.20 3.00 3.00
6—Warren Adios (M.Merriman) [illegible] 16.00 4.40
2—Blue Pun (M.Dokey) [illegible] 3.80
OTB letters—C, F, B. Time—2:03 3/5. Valiant Yankee, Superchick, Bret Hart, Mr. Sandman and Made a Label also started.
The triple (Broadway Bret, Warren Adios and Blue Pun) paid $769.50.

EIGHTH—$7,500, pace, mile.
6—In Hands Way (G.Miller) 6.60 5.20 2.40
3—Show 'em Time (Abbatiello) [illegible] 2.80 2.20
1—Robert Sutton (D.Inskip) [illegible] 3.00
OTB letters—E, C, A. Time—2:03 2/5. First Sterling, Field Thorse and Dead Pinger also started.

WEDNESDAY NIGHT

NINTH—$7,000, pace, mile.
7—Brave (J.Chapman) 34.80 12.80 5.60
1—First Customer (Abbatiello) [illegible] 4.10 2.60
6—Gallant Trick (D.Inskip) [illegible] 3.80
OTB letters—G, D, C. Time—2:06 1/5. Shanley Prize, Fairly Jolly, Parker King, Moor Briggs and Lilbat also started.
Triple (Brave, First Customer and Gallant Trick) paid $1,478.
Attendance—10,583.
Handle—$1,599,697. OTB—$1,851,479.

Start of Spring Drills May Delay Settlement

Continued From Page 41

executive board meeting in Florida Wednesday.

The owners have developed the idea, at least for public consumption, that the players quashed Marvin Miller's attempt to get them to reject overwhelmingly the owner's proposal. One official said the players "put a leash on Marvin."

If the owners proceed with this belief as part of their strategy, they could run into problems because that view is 180 degrees from the picture painted by the players. They maintain that Miller never sought rejection of the proposal, but his and the board's primary aim was to get camps open.

Whatever they did at the meeting, this view goes, they didn't want to do anything that would give the commissioner an excuse not to order camps opened.

It is said that 85 percent of the four-hour meeting was spent on trying to work out the proper wording in response to the owner's proposed solution to the "one-and-one" problem, the court interpretation that says a player can become a free agent after playing one year without a signed contract.

"... the Players Association," the board's resolution said of the owner's proposed eight-team draft of free agents "is prepared to agree on such a mechanism, along the general lines proposed by the owners. . ."

One-third of the board members was opposed to that idea, feeling the players were going too far, but two-thirds was willing to accept some kind of control over player movement in the next few years under existing contracts.

As long as there is no agreement on a new reserve system, the option-year concept remains in effect. That, of course, would be to the advantage of the players.

The owners could try to show that an impasse has been reached in negotiations and, under National Labor Relations Board provisions, implement unilateral changes in working rules and conditions.

Proving an impasse exists, though, is not a mere formality. For the time being, the owners will follow last year's rules and hope it isn't next year before they reach a settlement.

McCREEDY & SCHREIBER
37 West 46th St. and 55 West 46th St., JU 2-1552
213 East 59th St., 759-8241
R. Martegani Dress Casuals.
They're all at McCreedy's — the sleek, easy dash about casuals that are a man's best dress look. McCreedy imports them from Italy — in butter-soft smooth le

هكذا من الأصل

United Press International

ENALTY-MINUTE MARK: Bryan Watson, right, of the Red Wings and Pierre f the Blues mixing it up in the first period at Detroit last night. Both players n minutes in the box, giving Watson 1,809 career penalty minutes, which beat Ted Lindsay's N.H.L. record by one minute. At left is Ed Giacomin.

Indiana Beats Alabama; Marquette Victorious

Continued From Page 41

problems, but this time it was his opponent who got the fouls.

When Benson had to leave with 13 minutes to go in the second half, Indiana led by 10 points. When Knight put him back in the game, Alabama trailed by only 4, and Benson could no longer threaten Douglas because of his fouls.

May said, "it seemed like we died for a while after Benny left. We had a mental block, but then we regrouped and got going right again."

Of his winning shot, May said, "if I'm there and I'm open, the ball will come to me. I guess I was at the right place at the right time."

Alabama took its only lead of the game on a 15-foot shot fro mthe right by Keith McCord with 3 minutes 57 seconds to play. May tried a shot right after that but Douglas blocked it. Then Indiana got a breather when Douglas missed two free throws and then missed a rebound of another May shot.

Given this second chance on offense, Indiana worked the ball to May for the big jumper over McCord. From then on, Alabama rushed things too much, turned the abll over twice and fouled the Hoosiers in desperation.

Knight said that Douglas was "the most difficult center we have played all year." by getting 10 quick points against Douglas while holding the Alabama senior to 5 in the first half.

Alabama was faster than Indiana, which did not attempt no to run with the Tide.

INDIANA (74)

Abernethy 2 4-5 8, May 9 7-9 25, Benson 7 1-2 15, Wilkerson 6 2-2 14, Buckner 5 2-3 12, Radford 0 0-0 0, Wisman 0 0-0 0, Valavicius 0 0-1 0. Totals 29 16-24.

ALABAMA (69)

Brown 3 1-2 7, King 2 0-0 4, Douglas 5 2-6 12, Murray 7 1-2 15, Dunn 7 2-2 16, McCord 5 1-2 11, Bonds 1 0-0 2, McElven 1 0-0 2. Totals 31 7-14.

Halftime: Indiana 37, Alabama 29. Total fouls: Indiana 13, Alabama 23. Fouled out: King, Dunn. A-14,150.

Missouri 86, Texas Tech 75

LOUISVILLE, Ky., March 18 (AP)—Willie Smith scored 30 points tonight to lead 14th-ranked Missouri to an 86-75 victory over 16th-rated Texas Tech in a semifinal game of the N.C.A.A. Midwest Regional.

In the other semifinal, Michigan defeated Notre Dame, 80-76.

Smith, held to one basket in the first 12 minutes, began putting in long jumpers and rallied Missouri from a brief deficit to a 45-36 lead by halftime. Smith hit six long jumpers as Missouri went from a 25-22 deficit to a 43-31 lead with 1:52 left in the half.

Missouri blew the game open early in the second half, outscoring the Red Raiders, 14-6, in the opening six minutes. Rick Bullock, who led the Red Raiders with 23 points, fouled out with nine minutes to play and Texas Tech was unable to get closer than 7 points the rest of the way.

Missouri's record is 26-4 and Texas Tech is 25-6.

TEXAS TECH (75)

Newton 3 0-0 6, Purcell 0 2-4 14, Bullock 8 7-12 23, Kitchens 0 0-0 0, Dunn 2 0-2 4, Liggins 0 0-0 0, Huston 4 2-2 10, Dukes 4 0-0 8, Edwards 4 2-5 10, Lee 0 0-0 0, Rudolph 0 0-0 0. Totals 31 13-25.

MISSOURI (86)

Kennedy 7 1-3 15, Anderson 7 1-2 15, Clabon 4 0-0 8, Currie 2 2-3 6, Smith 14 4-5 30, Ray 4 0-0 8, Sims 0 4-4 4, Van Rheem 0 0-0 0, Drew 0 0-0 0, Shelman 0 0-0 0. Totals 37 12-18.

Halftime: Missouri 45, Texas Tech 36. Total fouls: Texas Tech 20, Missouri 20. Fouled out: Bullock. Technical: Missouri bench.

Injury Sidelines Moore

SAN JOSE, Calif., March 18 (AP)—Johnny Moore, a forward for the San Jose Earthquakes of the North American Soccer League, will be sidelined several weeks as a result of a concussion sustained in a game against the Dallas Tornado. Moore was injured last night when he collided with Matt Weiss, the Dallas goalie. The Earthquakes won the indoor game, 9-4.

Star's Condition Critical

BLOOMINGTON, Ind., March 18 (AP)—Steve Heidenreich, an Indiana University distance runner, remained in critical condition today at Bloomington Hospital after suffering a skull fracture when hit by a car Tuesday night.

Unbeaten Rutgers Makes UConn 30th Victim, 93-79

Continued From Page 41

only carry the ball, but also stick it in the basket.

UConn started with a simple game plan: Either Al Weston or Joe Whelton would pass the ball inbounds, and the other man would dribble two or three steps over the midcourt line and gun the ball.

The pair of 5-foot-10 inch guards combined for 30 points in the first half on 12-for-17 shooting. Add to that the 11 points Tony Hanson scored in the half—after taking over the UConn offense from Weston and Whelton as if they had passed him the baton in a relay race—and that accounts for 41 of UConn's 47 first-half points.

"When guys are shooting like that," Dabney said, "there's nothing you can do but try to stay in their faces. I don't know if anyone can stay that way the whole game."

Certainly Whelton could not. He managed only 2 points in the second half. And while Weston and Hanson managed to get 20 more points between them, by the middle of the second half their shotting arms were so tired they appeared in need of an energy transfusion.

"How tired were we?" Hanson said. "Very tired. Very tired."

Rutgers managed a 53-47 halftime lead, mostly on the superb play of Jordan, who not only triggered a Rutgers press that resulted in eight outright steals, but also scored 16 points on an assortment of shots and dished the ball off often enough to Copeland so that the 6-6 sophomore scored 14 points.

"Jordan killed us," said Hanson. "He was there just when they needed him."

Ultimately it was the pace of the game that undid Connecticut, which has a record of 19 victories and 10 losses. Though Rutgers could not nail the lid down on UConn in the opening half, it hammered the Huskies in the second.

With the score in Rutgers' favor at 57-53, Dabney, Copeland and Anderson led a 14-4 burst that left UConn reeling. Turn out the lights, the party was over.

"The pace was a little too fast for us," Whelton said. "Maybe they just have a little something more than we have. I don't know what it is, but we couldn't come back from that one."

Rutgers steadily built its lead from 14 points to 16 to 18 and finally to 20, at 83-63. It came from unexpected sources: Sellers, who got his 8 points in the first 12 minutes of the second half; Hefele, who left the bench to hit on seven of his nine field-goal attempts, and Anderson, who worked the boards in the second half like he was a carpented finishing off a mahogany table.

"We lost because of the way Rutgers makes you play," said Coach Dee Rowe of UConn. "We just let them play to fast for us. A team like that, that plays that fast, they ultimately wear you down."

UConn's offense was built around just three men, and when they could not sustain the shooting that kept the Huskies close in the first 30 minutes, they could not prevent the barrage in the final 10.

"When those three went cold," oJrdan said, "nobody could pick up the slack. Nobody else was in their offense."

CONNECTICUT (79)

Hanson 10 3-3 23, Carr 1 2-2 4, Thomas 2 2-4 6, Weston 8 8-8 24, Whelton 6 2-3 14, Harris 1 2-2 4, LaVigne 0 0-0 0, Kelly 0 0-0 0, Abromaitis 2 0-0 4. Totals 30 19-22.

RUTGERS (93)

Sellers 4 0-2 8, Copeland 8 0-0 16, Bailey 0 0-2 0, Jordan 6 4-6 18, Nance 0 0-0 0, Conlin 0 0-0 0, Kleinbaum 0 0-0 0, Anderson 6 7-9 19, Hefele 7 0-0 14. Totals 39 15-23.

Halftime: Rutgers 53, Connecticut 47. Total fouls: Connecticut 19, Rutgers 22. Fouled out: Copeland. Technicals: Connecticut bench, Sellers. Attd not available.

...ing Guides Nets ...er Nuggets, 110-98

...ed From Page 41

... and putting in a ... stuff at the basket. ... was fantastic," ...ughery, his coach. "He's one of the ... players in basket- ...can take it end to ...irst step out of the ... is tremendously ...nd he's the best in ...ess at the end of ...break."

...rest of the game, ... lead fluctuated be- ...oints and 14. Every ...Nuggets threatened, ... John Williamson ...) put in a basket or ... the Nets' defense ...hten. At one point ...urth quarter, when ...as making their last ...e lead, New York ... for 5:01 without ...

...y credited the vic- ... slower pace than ... offense and the ... defense. "When ... Denver, you try to ...ing in the 135-130 ..." the coach said. ...an keep the game ...0 range, you can ...n." Denver has ...early 122 points a ...fense while giving ...116.

...gets were handi- ... the absence of ...Williams, a starting ...n an eye ailment. ...avid Thompson, a ...n the backcourt ...ference showed in ...nent in the Denver ...me and a 42 per- ...ign average. ...on's not as good ...s Williams," Erv- ...Thompson said the ...as "still a little ...me."

'Nets' Box Score

DENVER (98)

	min	fgm	fga	ftm	fta	reb	a	pf	pts
Gerard	37	6	10	0	0	4	2	2	12
Jones	38	7	11	2	6	13	2	2	16
Issel	32	3	16	3	3	10	0	3	9
Thompson	42	8	18	7	8	5	3	3	23
Simpson	40	6	16	6	8	5	4	1	18
Webster	5	0	1	2	2	3	1	1	2
Fosher	10	1	3	2	5	0	0	1	4
Terry	13	0	3	0	0	1	2	3	0
Beck	23	6	10	2	3	2	2	5	14
Total	240	37	89	24	35	43	18	22	98

NETS (110)

	min	fgm	fga	ftm	fta	reb	a	pf	pts
Erving	42	13	24	6	7	16	5	4	32
Jones	32	6	15	5	6	5	1	3	17
Hughes	24	4	5	1	2	7	0	5	9
Wil'mson	40	11	20	4	5	4	2	4	26
Skinner	38	4	14	1	2	6	3	2	9
Terry	20	1	5	0	0	1	1	3	2
Bassett	26	3	5	3	4	11	0	0	9
McClain	18	0	4	6	6	2	2	5	6
Total	240	42	92	26	32	52	14	26	110

Denver	30	26	24	18—98
Nets	37	31	22	20—110

Referees—Ed Middleton and Jack Madden. Attendance—8,264.

Blacks Name 21 To Hall of Fame

Ernie Banks, Leo Durocher, Marion Motley, Jersey Joe Walcott and the late Paul Roberson were among 21 athletes from nine sports named to the Black Athletes Hall of Fame yesterday. Their formal induction at the Hall's third annual dinner at the New York Hilton on March 31 will bring the total membership in the shrine to 65 members.

Seven athletes from the Caribbean, including four cricket players and two trackmen were among those named, the track athletes were Herb McKenley, a 400-meter runner from Jamaica who has also competed for the New York Pioneer Club, and Dr. Arthur Wint, also from Jamaica. Lindy Delapenha, a soccer star in Trinidad in the early 1950's, was also named.

The cricket players chosen are Lord Learie Constantine (postumous) and George Headley of Jamaica and Sir Garfield Sobers and Sir Frank Worrell (posthumous of Barbados.

Ora Washington a tennis star was the only woman chosen. Durocher was the only white althete named.

The others chosen were: Joe Black and Don Newcombe, from baseball; Barney Ewell and John Woodruff, track; Jake Gaither and John Henry Johnson, football; Benny Scott, auto racing; and Sam Jones, basketball.

...ilson Wins ...lpine Event

...ILLE VALLEY, ...ch 18 (AP)—Joan ...Canada and Rich- ...of North Conway, ...he downhill races ...h American Jun- ...hampionship here ...

...on completed the ...ope in 94.64 sec- ...s had a combined ...e of 181.23. There ... and 53 women. ...ld and younger, ...in the four-day

Scoreboard

Basketball

Bullets 110, Kings 102

KANSAS CITY (102)

Robinzine 6 3-4 15, Wedman 4 3-5 11, Lacey 5 3-4 13, Archibald 8 8 12 24, Walker 9 2-2 20, Roberson 0 0-0 0, Johnson 2 0-0 6, McNeill 5 3-3 13, Cookas 0 0-2 0, Winfield 0 0-0 0. Totals 40 22-32.

WASHINGTON (110)

Hayes 13 6-9 32, Riordan 3 1-2 7, Robinson 7 6-11 20, Bing 8 3-5 19, Chenier 4 1-2 9, Jones 4 1-2 9, Kozeliko 0 2-2 2, Weatherspoon 3 1-1 7, Haskins 2 1-2 5, Grevey 0 0-0 0, Croop 0 0-0 0. Totals 44 22-36.

Kansas City	22	22	25	33—102
Washington	27	15	29	39—110

Fouled out: Robinzine, Chenier. Total fouls: Kansas City 29, Washington 33. Technicals: Lacey, Bing, J. Jones. A: 10,520.

WEDNESDAY NIGHT

Nets 96, Spirits 90

NEW YORK (96)

Erving 14 6-7 34, R. Jones 4 4-4 12, Hughes 6 1-1 13, Williamson 5 5-6 15, Skinner 3 4-4 10, Terry 1 0-0 2, Bassett 0 0-0 0, McClain 4 0-0 8, Melchionni 0 2-2 2. Totals 37 22-24.

ST. LOUIS (90)

Barnes 11 5-6 27, Carr 5 0-0 11, C. Jones 5 1-2 11, Beane 9 2-2 20, Barr 1 0-0 2, D'Antoni 0 2-2 2, Malone 6 1-2 13, Lewis 0 0-0 0, Parkhill 1 0-0 2, Denton 1 0-0 2. Totals 39 11-14.

New York	22	25	23	26—96
St. Louis	23	17	22	28—90

Total fouls: New York 22, St. Louis 26. Three-point goal: Carr. A: 10,584.

Hockey

Red Wings 6, Blues 3

SWT. Louis	0	2	1	—3
Detroit	1	1	4	—6

First Period — 1, Detroit, Bergeron 24 (Hextall, unassisted), 3:42. Penalties—Gassief, SQTWL, 3:05; Harper, Det, 4:13; Polonich, Det, two minors, 7:00; Patey, StL, 7:00; Hamel, Det, 7:50; Plante, StL, major and minor, 11:36; Watson, Det, major and minor, 11:36; Selovsera, Det, 14:1¼.

Second Period — 2, St. Louis, Krechkosy 11 (MacMillan), 3:43. 3, Detroit, Bergeron 25 (Libett), 4:38. 4, St. Louis, Plante 12 (Unger) 11:14. Penalties—Gassieff, StL, 6:16; Hextall, Det, 10:51; Unger, StL, 13:50; Maloney, Det, 18:14.

Third Period—5, Detroit, Bergeron 26 (Hextall), 1:28. 6, Detroit, Lochead 7 (LeBlanc), 2:51. 7, Detroit, Polonich 7 (Maloney, McKechnie), 4:00. 8, Detroit, Bergeron 27 (Maloney, Harper), 8:51. 9, St. Louis, Wilson 1 (B. Plager, Patey), 11:25. Penalties—Berenson, StL, 7:07; Cameron, Det, 9:45.

Shots on goal: St. Louis 9-8-7—24. Detroit 16-8-6—30.

Goalies: St. Louis, Johnston. Detroit, Giacomin.

A: 8,911.

Flyers 3, Cannucks 2

Vancouver	2	0	0	—2
Philadelphia	0	3	0	—3

First Period—1, Vancouver, Lalonde 13 (Sneests, O'Flaherty), 3:07. 2, Vancouver, Ververgaert 35, (Oddleifson, Boudrias), 12:17. Penalties—Pratt, Van., 4:50, Barber, Phi, 5:55; Kindrachuk, Phi, 14:12; Dupont, Phi, 16:42; Dupont, Phi, 19:07.

Second Period—3, Philadelphia, McIlhargey 1 (Clarke, Barber), 11:44. 4, Philadelphia, Leach 54 (Barber, Bladon), 12:53. 5, Philadelphia, Schultz 12 (Bridgmann, Dornhoefer), 13:07. Penalties—O'Flaherty, Van, 13:28; Kelly, Phi, 16:08; Kelly, Phi, 18:48.

Third Period—None. Penalties—McIlhargey, Phi, 4:05; O'Flaherty, Van, 6:19; Goodenough, Phi, 18:33.

Shots on goal: Vancouver 20-10-11—41. Philadelphia 8-10-17—35.

Goalies: Vancouver, Smith. Philadelphia, Stephenson. A: 17,077.

WEDNESDAY NIGHT

Sabres 5, Seals 3

Buffalo	0	3	2	—5
California	2	0	1	—3

First Period—1, California, MacAdam 30 (Marik, Mudoch), 1:47. 2, California, Murdoch 18 (Marik, MacAdam), 16:37. Penalties—None.

Second Period—3, Buffalo, Guevremont 11 (Robert, Lorentz), 5:14. 4, Buffalo, Gare 43 (Ramsey, Fosolin), 6:39. 5, Buffalo, Ramsey 21 (Gare), 18:16. Penalties—Money, Cal, 4:14; Gare, Buf, 11:28; Stewart, Cal 11:28.

Third Period—6, Buffalo, Luce 18 (Gare, Hall), 14:55. 7, Buffalo, Parsapit 40 (Martin, Robert), 16:13. 8, California, Money 9, 19:24. Penalties—Spencer, Buf, 6:26; Robert, Buf, 9:10.

Shots on goal: Buffalo 5-8-11-24. California 6-8-8-22.

Goalies: Buffalo, Desjardins. California, Meloche. A: 5,720.

Miami and U.C.L.A. Pace Swim Meet

FORT LAUDERDALE, Fla., March 18 (AP) — An American record fell twice today as Miami and challenging University of California, Los Angeles, battled to a 156-156 tie in the first day of the natonal swimming meet of the Association of Intercollegiate Athletics for Women.

Miami's 200-yard medley relay team of Pat Hines, J. B. Buchanan, Leesa Sward and Jodi Yambor, broke their school's 1975 American record of 1 minute 49.76 seconds with a 1:48.665 time in the preliminaries. They then broke that with a 1:47.829 time in the scoring event.

Third in team standings after seven events was Stanford, with 140 points and Arizona State fourth at 111.

...ey, Basketball Standings

...ckey League

...IGHT'S GAMES
...City 2.
...ds 3.
...ancouver 2.
... NIGHT'S GAMES
...Minnesota 1.
...nia 3.
...o 5.
... OF THE TEAMS
... CONFERENCE
...ck Division

	W.	L.	T.	Pts.	Goals For	Goals Agst.
...	10	14		100	314	184
...	18	15		91	268	168
...	32	10		72	240	219
...	37	9		59	238	292
...he Division						
...	25	17		75	222	223
...	30	13		71	241	207
...	34	13		63	221	261
...	49	4		42	171	373
...	48	10		34	165	301
... CONFERENCE						
...is Division						
...	9	10		116	202	154
...	31	7		73	227	237
...	29	11		73	201	266
...	40	9		53	186	271
...	32	9		27	193	339
...s Division						
...	14	12		102	278	208
...	28	12		92	303	220
...	27	14		76	268	247
...	39	9		59	229	257

...games not included.)
...HT'S GAMES
...ornia.
...hington.
...nia.

...ketball Ass'n

...GHT'S GAMES
...ver 98.
St. John 105.
... NIGHT'S GAMES
...Louis 90.
...na 108.
...rginia 115.
... OF THE TEAMS

	W.	L.	Pct.
...	...	...	...
... St. Louis	33	41	.446
...	...	...	...

...HT'S GAMES
...tucky.
...ia at Norfolk.
...t. Louis at Salt Lake City.

...day's Fight

...ssociated Press

...ny Petronelli, 139 ... Bridgewater, Mass., ... Irish Gerry Hart, ... Canada, 12 rounds.

Nat'l Basketball Ass'n

LAST NIGHT'S GAMES
Buffalo at Golden State.
Detroit at Phoenix.
Washington 110, Kansas City 102.
Cleveland 110, Philadelphia 104.

WEDNESDAY NIGHT'S GAMES
New York 112, New Orleans 107.
Houston 124, Atlanta 112.
Milwaukee 109, Los Angeles 96.
Philadelphia 108, Chicago 101.
Seattle 122, Buffalo 111.

STANDING OF THE TEAMS
EASTERN CONFERENCE

Atlantic	W.	L.	Pct.	Central	W.	L.	Pct.
Boston	43	22	.662	Washington	43	26	.623
Phila.	40	30	.571	Cleveland	40	27	.597
Buffalo	38	30	.559	Houston	36	34	.514
New York	33	37	.471	N. Orleans	32	38	.457
				Atlanta	28	40	.412

WESTERN CONFERENCE

Midwest	W.	L.	Pct.	Pacific	W.	L.	Pct.
Milwaukee	38	38	.441	*Golden St.	49	20	.710
Kans City	27	42	.391	L. Angeles	35	35	.500
Detroit	26	41	.388	Seattle	35	35	.500
Chicago	21	47	.309	Phoenix	32	36	.471
				Portland	30	40	.429

*Clinched division title.
(Last night's West-Coast games not included.)

TONIGHT'S GAMES
Atlanta at Chicago.
Cleveland at New Orleans.
Detroit at Los Angeles.
Houston at Portland.
Kansas City at Boston.

World Hockey Ass'n

LAST NIGHT'S GAME
San Diego 4, Indianapolis 4 (overtime).

WEDNESDAY NIGHT'S GAMES
Cincinnati 5, Toronto 4.
Houston 7, Phoenix 4.
Indianapolis 5, New England 2.
Winnipeg 3, Calgary 2.

STANDING OF THE TEAMS
East Division

	G.P.	W.	L.	T.	Pts.	Goals For	Goals Agst.
New England	72	38	36	6	66	229	262
Cincinnati	71	32	38	1	65	260	295
Indianapolis	71	30	37	4	64	216	229
Cleveland	69	29	35	5	63	232	246
West Division							
Houston	68	42	24	2	86	282	230
Phoenix	70	35	29	6	76	260	241
San Diego	69	33	31	5	71	265	241
Canadian Division							
Winnipeg	73	40	29	2	100	321	228
Quebec	70	41	25	4	86	305	274
Calgary	71	36	31	4	76	264	241
Edmonton	73	21	44	5	47	242	305
Toronto	69	20	44	5	45	257	340

TONIGHT'S GAMES
Cincinnati at New England.
Quebec at Toronto.
Cleveland at Phoenix.
San Diego at Houston.
Winnipeg at Edmonton.

Pro Transactions

FOOTBALL

MONTREAL (CFL)—Signed Clifford Crenshaw, wide receiver, and John Kraus, tight end.

HOCKEY

WASHINGTON (NHL)—Recalled Larry Bolonchuk, defenseman, from Dayton of the International League.

BASEBALL

ATLANTA (NL)—Signed Tom Paciorek, Rowland Office, outfielders; Lou Lacy, Jerry Royster, infielder; Biff Pocoroba, catcher; Adrian Devine, Elias Sosa, Mike Beard and Mike Thompson, pitchers.

A CAR THAT'S INEXPENSIVE, NOT CHEAP.

Quality in an economy car. It's different things to different people. To some people, it's engineering and construction; to some, inexpensive upkeep; and to some, low initial cost. To Toyota, it's all these things plus value, the most for your money. That's what you get with a Toyota Corolla. Starting at $2,789* for the 2-Door Sedan is certainly inexpensive, now read why it's not cheap....

Quality is dependability. Dependability provided by over 40 years of building small cars. Experience which has led to unit body welded construction for strength and a virtually rattle free ride, and transistorized ignition.

A Toyota Corolla is comfortable across town or cross country. Hi-back bucket seats, similar in design to those found in more expensive cars, cradle you in comfort —and power boosted flo-thru ventilation keeps fresh air circulating.

*Based on manufacturer's suggested retail price—price does not include tax, license, transportation charges, value package and optional equipment.

Quality can be felt in handling. A Toyota Corolla ride is good even when the road is bad thanks to the MacPherson strut front suspension—the same system used on our sporty Celica line. And to bring you to a sure, smooth stop the Corolla has power assisted front disc brakes.

A quality automobile is efficient. The Corolla's performance is derived from a 1.6 liter, hemi-head, OHV engine to couple smooth building pick-up with great gas mileage. In 1976 EPA test, the SR-5 Corolla with 5-speed overdrive transmission was rated 39 mpg on the highway, 24 city. The standard Corolla with 4-speed transmission was rated at 36 mpg highway, 24 city. These mileage figures are estimates. The actual mileage you get will vary, depending on your driving habits and your car's condition and equipment. A durable 3-speed automatic transmission or 5-speed overdrive transmission is available in most models.

39 MPG HIWAY 24 CITY

You get Corolla quality in all six models. Besides the 2-Door Sedan and 2-Door Hardtop, models include a 2- and 4-Door Deluxe, a Wagon, and the sporty SR-5 Hardtop. See them all at your local dealer.

There are nearly 1,000 authorized Toyota dealers in the United States. These same dealers comprise a network of service departments across the country staffed with Toyota trained mechanics in every important phase of automotive technology. And to back up this service network is a highly advanced parts system. Service. Quality. Quality service. You asked for it. You got it. Toyota.

1,000 DEALERS

YOU GOT IT.

Corolla SR-5

Corolla 2-Door Sedan

TOYOTA COROLLA

Tanner Subdues Fleming

By FRED TUPPER
Special to The New York Times

CARLSBAD, Calif., March 18—Roscoe Tanner reached the semifinals of the Independent Players Association $100,000 tournament today but he was too dazed for a time to explain his survival.

The left-hander with the thumping service from Lookout Mountain, Tenn., ranked third in the United States, needed 2 hours 22 minutes to wrench victory from Peter Fleming, a gangling 6-foot-5-inch 21-year-old from Chatham, N. J., and ranked 29th, who was substituted in the draw when Vitas Gerulaitis scratched because of illness.

Later Ilie Nastase romped over Erik van Dillen 6-4, 6-3 in under an hour. Tanner was breathless afterward. "He's tough. He has good return of service. And a long reach. A couple of times he missed a high volley. That would have been it. I was lucky."

How Roscoe got off the hook is still inexplicable. He was banging aces all over the place, but Fleming broke his service frequently during the hot afternoon. The scores were 6-7, 7-5, 7-6, and the points that mattered most came at 3-4 in the second set when Tanner had four break points against him and gasped with relief at a volley that Peter missed with the court wide open.

In the third set Tanner trailed, 0- and 2-5 and double-faulted to 0-30 at 5-6. Somehow he shakily survived all these crises. There were more to come. At 6-6 and 3-all in the tiebreaker, Fleming rammed a forehand though a hole and was on the threshold with double match point. Tanner rose to the emergency. A forehand into the clear across court to 4 all and then Fleming's last lunging backhand return hit the net top of the net and fell back.

"I'm just glad that last one missed because I didn't see it until it hit the net," said Tanner. It's been a miserable winter for the firmer Stanford player. He was sick at Birmingham in January, came down with pneumonia at Philadelphia and then went to bed for three weeks of recuperating in Arizona. And La Costa is not one of his favorite places. A year ago he led Rod Laver in the final-set tiebreaker, 6-0, and lost 7 points running.

Fleming couldn't explain his defeat either. "Normally I don't tighten up, but I haven't had enough match play lately. I wasn't mentally prepared. And I got tight in the big situation."

A student at the University of California, Los Angeles, Fleming is a promising player. He has a big serve, good ground strokes and is particularly strong going cross-court off his heavily rolled backhand. Already this year he has taken Jimmy Connors to three sets.

Phil Dent Victor

JACKSON, Miss., March 18 (AP)—Phil Dent of Australia overcame a slow start and defeated Geoff Masters, another Australian, 7-6, 6-0 today in an opening-round match of the Tennis South Tournament, a World Championship Tennis circuit event.

Masters took a 3-0 lead in the first set and was ahead, 5-2, before Dent broke service and started his surge in the match, which had been postponed last night because of the length of other first-round matches in the $60,000 event.

Top Women Advance

DALLAS, March 18 (UPI) — Evonne Goolagong and Martina Navratilova, the top two seeded players in the Maureen Connolly Brinker tennis tournament, advanced to the quarterfinals today with easy second-round victories.

Miss Navratilova, despite tendinitis in her right wrist, defeated Mima Jausovec of Czechoslovakia, 6-1, 6-4. Miss Goolagong then breezed to a 6-1, 6-0 decision over Jeanne Evert.

In second-round matches played earlier today Betty Stove of the Netherlands defeated Sue Barker, 6-4, 6-1; and Natasha Chmyreva of the Soviet Union downed Wendy Overton, 6-2, 7-5.

Pasarell, Parun Victors

WASHINGTON, March 18 (UPI)—Charlie Pasarell upset third-seeded Mark Cox, 6-3, 6-4, tonight and advanced to the semifinals of a $60,000 World Champion Tennis tournament along with Onny Parun, of New Zealand, who defeated Allan Stone of Australia, 5-7, 6-1, 6-4.

Pasarell and Parun meet in one of tomorrow's matches.

The New York Times/Don Hogan Charles

Jokingly, Joe Frazier stood on a chair to get a better look at George Foreman during news conference at the St. Regis. Foreman was amused.

Frazier Bout Is Set, but Not Site

Joe Frazier and George Foreman, two boxers with one thought in mind—another shot at Muhammad Ali's heavyweight championship, came face to face here yesterday to announce formally their rematch.

The site of the fight has not been set yet, and the promoter, Jerry Perenchio, said it would be held in late May or early June. Each boxer will get $1 million plus a percentage of revenue above a certain figure, which was not disclosed. Perenchio also said it was possible the fight would be shown on home television.

"Don't say Jamaica" said Frazier at a news conference. "Just say George himself is right there—on my chest."

It was in Kingston, Jamaica, on Jan. 22, 1973, that Foreman won the championship by knocking Frazier down six times and stopping him in the second round.

The fight was the low point of Frazier's career, the high point of Foreman's, which was set back by his loss to Ali in Zaire, on Oct. 30, 1974. His career also suffered after his fiasco exhibition against five opponents on the same day and his up-and-down fifth-round knockout of Ron Lyle.

Perenchio said a site would be announced soon. One possibility is Las Vegas, Nev., since Caesars Palace also is involved in the promotion. It was Caesars Palace and Perenchio who put on Foreman's nationally televised victory over Lyle last Jan. 24.

Madison Square Garden also is a possible but doubtful site, even though it is Frazier's first choice.

"I like being in the Garden because it's comforting for me," said Frazier. "I started out in the Garden."

It also was the site of his greatest moment — his victory over Ali on March 8, 1971.

Kentucky, 49er Five Gain Final

Continued From Page 41

backs his team had made, said. "We didn't want anyone to get off a long pass to someone hanging under the basket. When Phillips got the ball, it looked good for us. He was the man we wanted to get the ball, but that Johnson, he is lightning fast. He seemed to come out of nowhere."

Providence beaten in the final of the N.I.T. by Princeton last March, had trailed by 18 points midway through the first half and was behind, 54-43, after almost six minutes of the second half had elapsed.

Both times it was a full-court press by Providence that forced Kentucky into most of its 25 turnovers, and allowed eight Friar steals. Eason had 25 points and eight assists on pinpoint passing by Bob Misevicius, the 6-9, 230-pound center, were the other chief factors that brought the Friars back.

"We played great basketball for 10 minutes," said Hall "and then their press took over. We just couldn't handle their pressure and we should have. We see enough of it in the Southeastern Conference."

For the first 10½ minutes it appeared Kentucky would run away with the game as it raced away to a 25-10 lead. But by halftime Providence had closed the gap to 39-37.

While Kentucky was in command, Jack Givens, the Wildcats' top scorer, had scored 18 of his 24 points in the first half. The 6-4 sophomore made 11 of 15 shots. At one point he had scored 16 of his team's 18 points. Givens added only 4 points in the second half. He has now scored 59 points in the three games.

PROVIDENCE (79)				KENTUCKY (79)			
Campbell	6	1-2	13	Givens	13	2-3	28
Cooper	2	3-4	7	Lee	4	2-4	10
Misevicius	4	0-0	8	Phillips	8	3-6	19
Hassett	5	1-1	11	Claytor	1	0-0	2
Strother	1	0-0	2	Johnson	5	2-2	12
McAndrew	5	2-3	12	Casey	1	2-3	4
Eason	11	3-4	25	Fowler	1	0-0	2
				Warford	0	0-0	0
				Haskins	0	2-2	2
Total	34	10-14	78	Total	33	13-21	79

Halftime—Kentucky 39, Providence 37.

COLLEGE BASKETBALL

N.C.A.A. DIVISION II
Puget Sound 83 . . . . Old Dominion 78
NAT'L INVITATION TOURNAMENT
Kentucky 79 . . . . . Providence 78
UNC-Charlotte 80. . . . . No. Caro St. 79
JUNIOR COLLEGE TOURNAMENT
Henry Ford 61 . . . . Bismarck 47
Lake Land 78 Arizona . Western 70
Mercer C.C., N.J. 64 . Connors, Okla. 54
Southern Idaho 57 . Westchester C.C. 47

High Tides Around New York

	Sandy Hook Rockaway Inlet A.M.	P.M.	Willets Point A.M.	P.M.	Shinnecock Canal A.M.	P.M.	Fire Island Inlet A.M.	P.M.	Montauk Point A.M.	P.M.	New London A.M.	P.M.
Mar. 19...	10:11	10:40	1:08	1:40	1:47	2:17	9:32	10:02	10:31	10:47	11:44	..
Mar. 20...	11:08	11:37	1:59	2:28	2:41	3:15	10:28	11:59	10:56	11:29	0:08	12:42
Mar. 21...	. .	12:04	3:02	3:55	3:47	4:19	11:22	11:26	11:55	12:33	1:08	1:46
Mar. 22...	0:34	1:05	4:21	5:20	4:43	5:25	11:56	12:27	0:57	1:39	2:18	2:52
Mar. 23...	1:34	2:09	5:48	6:38	5:53	6:38	0:54	1:31	2:07	2:52	3:20	4:05
Mar. 24...	2:57	3:14	6:59	7:36	7:02	7:44	1:59	2:36	3:16	3:58	4:29	5:11

For high tide at Asbury Park and Belmar, deduct 34 min. from Sandy Hook time
For high tide at Atlantic City (Steel Pier), deduct 26 min. from Sandy Hook time.
For high tide at Jones Inlet (Pt. Lookout), deduct 19 min. from Sandy Hook time.

3 Share Lead by Shot at Jacksonville

JACKSONVILLE, Fla., March 18 (AP)—Ray Floyd, who reached the turning point in his career in this event three years ago, posted a solid, four-under-par 68, and tied for the first-round lead today in the $175,000 Greater Jacksonville open golf tournament.

He shared the top spot with Lanny Wadkins, rallying after a two-year slump, and Danny Edwards, who joined the tour last season after a year on the Far East circuit.

The group that finished the round at 69 on the 7,143-yard Deerwood Country Club course included Peter Oosterhuis of England, Nate Starks, Mike Hill, Barney Thompson and Buddy Allin.

"I'd played the tour for five years without purpose," Floyd said, recalling his 1973 visit to Jacksonville.

"I shot a bad round. I don't remember what it was, but it was bad and I withdrew. That's not very professional, but I did it.

"Then my wife—I'd just been married about four months—and I sat down and had a long talk.

"It was the turnaround of my career.

"I'd been kind of lax. I'd just been waiting for my game to come back. Of course, it didn't come back. She made me realize you have to work at it. You have to work at anything you want to do."

And Floyd, without a victory since his 1969 Professional Golfer's Association national championship, turned his career around with a $119,385 season in 1974, triumphed again last year and is now in position to challenge for his seventh title in an erratic career.

Ben Crenshaw, who has won two tournaments this season, and Mark Hayes, who has threatened for titles his last three times out, headed the large group that finished at 70, just two shots out of the lead.

Scoring was relatively high despite the sunny, mild weather and gentle breezes.

Hubert Green, who won the Doral-Eastern last week, carded a par 72. Gary Player and Tom Weiskopf were well back at 73. And Arnold Palmer, a non-winner for three long years, posted a 75 that put him in danger of being eliminated when the field is trimmed to the top 70 scorers at the end of tomorrow's round.

Jack Nicklaus, Johnny Miller, Hale Irwin and Lee Trevino are not competing.

Floyd didn't make a bogey in his steady effort over the long, lake-dotted, [illegible] ded course.

He made his [illegible] a string of three [illegible] four holes on his [illegible] a string initiated by [illegible] from about 40 feet [illegible] 11th hole.

Edwards, a thin, [illegible] man with a mop [illegible] hair, moved [illegible] with a birdie [illegible] feet that traversed [illegible] of the 12th green [illegible] holed a 10-footer [illegible] for a piece of the lead.

Wadkins, who [illegible] little success since [illegible] tour sophomore [illegible] geyed twice but [illegible] made up for it [illegible] birdie putts in the [illegible] range.

"I'm finding my [illegible] a little at a time."

The Leading Scores

Ray Floyd	33	35	—68
Lanny Wadkins	35	34	—69
Danny Edwards	35	34	—69
Buddy Allin	35	34	—69
Mike Hill	35	34	—69
Nate Starks	33	36	—69
Peter Oosterhuis	33	36	—69
Barney Thompson	33	36	—69
Mike McCullough	36	34	—70
Bruce Devlin	33	37	—70
Bob Gilder	36	34	—70
Mark Hayes	33	37	—70
Cal Peete	35	35	—70
Bob E. Smith	35	35	—70
Rik Massengale	35	35	—70
Roger Maltbie	35	35	—70
Ben Crenshaw	35	35	—70
John Schroeder	35	35	—70
Lee Elder	34	36	—70
Lyn Lott	37	33	—70
Gary McCord	36	34	—70
Jerry Pate	35	35	—70
Graham Marsh	37	34	—71
Mac McLendon	35	36	—71
Phil Rodgers	36	35	—71
Tommy McGinnis	35	36	—71
David Graham	36	35	—71
Marty Fleckman	37	34	—71
Kermit Zarley	35	36	—71
Lou Graham	32	39	—71
Jim Albus	36	35	—71
Dean Refram	34	37	—71
Bruce Fleisher	36	35	—71
Alan Tapie	35	36	—71
Bobby Cole	34	37	—71
Dale Douglass	37	34	—71
Steve Melnyk	35	36	—71
Howard Twitty	34	37	—71

Yugoslav Sees Victory for U.S. B[illegible]

HUTCHINSON, Kan. March 18 (UPI)—The [illegible] coach of the Yugoslavia national basketball team [illegible] day he expected the United States to beat the Sov[illegible] for the basketball gold medal at the Summer Olym[illegible] Montreal. "The United States has the greatest [illegible] players in the world," said Vezovic Vojislav [illegible] "In America, the big players are very agile and ha[illegible] mobility. In Yugoslavia, most of them can't even [illegible] and are very slow." Vojislav predicted his country [illegible] finish third in the Olympics.

The Yugoslav coach is a member of a group o[illegible] coaches partaking in a State Department tour of th[illegible] States. The group is visiting the national junior [illegible] tournament this week and will go to Philadelphia [illegible] National Collegiate finals next week.

GARDEN ADV. GARDEN ADV. GARDEN ADV.

Scotts Lawn Pro

Make us your headquarters for all your lawn and garden needs.

Nowadays it can be easy to have an attractive lawn—just by doing a few key things, at the right times. Our Scotts-trained Lawn Pros can map out a program to fit the exact needs of your lawn. They'll tell you what to do—and when to do it. And they'll answer any questions you may have about your lawn. All FREE of charge, with no obligation whatsoever. So if you're less than proud of your lawn, stop in soon at one of the stores listed below.

- Scotts-trained specialists to answer your lawn and garden questions.
- FREE "personalized" programs to improve your lawn.
- Complete line of Scotts lawn and garden products.

We carry the full line of Scotts products including this outstanding fertilizer and disease control!

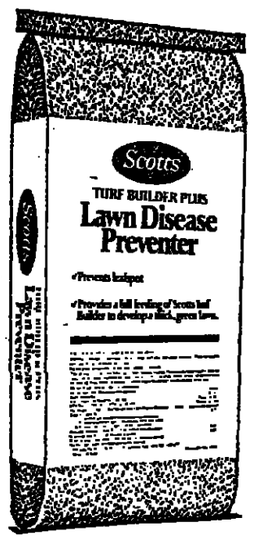

For a greener, thicker, healthier lawn this year.

Here's the best thing that's happened to bluegrass lawns in a long, long time. It's Scotts TURF BUILDER® PLUS LAWN DISEASE PREVENTER, and it does two important lawn jobs at once. First, it supplies a full Scotts feeding for your lawn. It's a long-lasting feeding too, the kind that keeps grass green for weeks and weeks. At the same time, it protects your lawn against fungus disease, like leaf spot, snow mold and dollar spot. Spread it any time in early spring for a better lawn this year. Use it spring *and* fall, and you can forget about these disease problems all year long.

AT THESE Scotts Lawn Pro AUTHORIZED RETAILERS

AREA WIDE
Agway Home & Garden Centers
Hicksville, NY
Port Jefferson, NY
Central Islip, NY
Riverhead, NY
Southold, NY
Dix Hills, NY
Elwood Nursery
East Northport, NY
Centereach, NY
Oakdale, NY
Garden World
Clifton, NJ
Flushing, NY
Franklin Square, NY
Coram, NY
Woodbury, NY

CONNECTICUT
BRIDGEPORT
Treeland, Inc
1000 Huntington Turnpike
DARIEN
Gardeners Center, Inc
1396 Post Road
Nielsen Florist & Garden Center
1405 Post Road
GREENWICH
Flower Time
631 W Putnam Avenue
MacMillen Florist Shop
48 Arch Street
McArdles Seed Company
364 Greenwich Avenue
OLD GREENWICH
Sterling E Watts, Inc
268 Sound Beach Avenue
RIDGEFIELD
D. F. Bedient Co., Inc.
404 Main Street
STAMFORD
House & Garden Shop
982 High Ridge Road
TRUMBULL
Flower Time
335 White Plains Road
Wakeman Nurseries
6923 Main Street
WESTPORT
Parsells Garden Mart
1135 East State Street
WILTON
Wilson's Hardware & Supply Co.
39 Danbury Road

NEW YORK
AMITYVILLE
Amityville Feed Supply Inc.
272 Broadway
BAYSHORE
Flower Time
149 S Sunrise Highway
Between Brentwood Road & 5th Ave
BAYSIDE
Alley Pond Nursery Inc.
14 Herding Boulevard - 232nd
Kail Brothers
22075 Horace Harding
CHAPPAQUA
Greeley Country Store
59 S Greeley Avenue
CORAM
Flower Time
Route 119 South of Route 25
EASTCHESTER
Cornell's True Value Hardware
310 White Plains Road
EAST MEADOW
Flower Time
2819 N Jerusalem
ELMSFORD
H Beckley & Sons, Inc 258 E Main Street
FARMINGVILLE
Flower Time
1100 Porton Road
FISHKILL
Ruggio Garden Center
Route 52
FLORAL PARK
Hill Park Nursery Corp.
25845 Hillside Avenue
FREEPORT
Atlantic Nursery
250 Atlantic Avenue
GREAT NECK
Nassau-McGowan Corp.
533 Middle Neck Road
GREENLAWN
Pine Hollow Nursery
841 E Pulaski Road
HAWTHORNE
Berger True Value Hardware
443 Commerce Street
HUNTINGTON
Fort Hill Nursery
188 E Main Street
HUNTINGTON STATION
Flower Time
18061 E Jericho Turnpike
KINGS PARK
Kings Park Lawn & Garden Center
84 E Main Street
KINGSTON
Kingston Garden Center
Route 9 W North R.D. 6
MAHOPAC
Mahopac Supply Inc
Route 6 & Cherry Lane
Dom Dagostino Nursery
Route 6
MANHASSET
Wright Hardware
355 Plandome Road
MONROE
The Hedges
Route 17M
NANUET
G & S Sales & Service
150 E Route 59
Hutton-Johnson
400 Nanuet Mall
NEW CITY
Chestnut Grove Nursery
365 Little Tor Road
Cropsey Farm Inc.
230 Little Tor Road
NEW HYDE PARK
Hugo's Garden Center, Inc
3350 Hillside Avenue
NEW ROCHELLE
Charles Libreti Inc
370 Main Street
OAKDALE-BOHEMIA
Flower Time
4531 Sunrise Highway Between Ocean & Sycamore Drive
OCEANSIDE
Dees Nursery Inc.
69 Atlantic Avenue
PATCHOGUE
Carls Equipment & Supply Inc
283 Medford Avenue
Flower Time
167 Sunrise Highway E
Between Route 112 & Phyllis Drive
PEARL RIVER
George Hadeler Hardware
5 Main Street
PLAINVIEW
Bellclare Nursery
671 Old Country Road
POMONA
Petruzzo Nursery
Route 45
POUGHKEEPSIE
Adams Fairacre Farms
201 Dutchess Turnpike
Herman's Nursery
660 Dutchess Turnpike
Red Oaks Mill Hardware
19 Vassar Road
RIVERHEAD
Carls Equipment & Supply Inc
1849 Old Country Road
ROCKVILLE CENTRE
Grabaus Inc
456 Sunrise Highway
RYE
John B Rich & Sons, Inc.
421 Milton Road
SCARSDALE
Bayview Nursery & Garden
21 Jackson Avenue
Brochetto Seed Co.
600 Central Avenue
Green Lawn Landscaping Co.
Mamaroneck & Saxon Woods Road
SEAFORD
Brandimarte Nurseries
3944 Sunrise Highway
SMITHTOWN
Flower Time
714 Smithtown Bypass
Corner Route 347
SPRING VALLEY
Farmer Jones
787 S Main Street
ST JAMES
Hither Brook Hort. Center
Route 25A
STATEN ISLAND
Carrolls Nursery &
1461 Richmond Road
Huttare Garden Center
3662 Richmond Road
SOUTH FARMINGDALE
Brandimarte Nursery
1110 N Broadway
WESTBURY
Hicks Nurseries Inc
Jericho Turnpike
WHITE PLAINS
Flower Time
715 Dobbs Ferry Road
Handleman's Garden Center
Route 22 & Reservoir Road
WHITESTONE
Clearview Nursery
148-24 Cross Island Parkway
YONKERS
D & D Garden Center
25 Tuckahoe Road

NEW JERSEY
AREA WIDE
Jaegel Lumber & Supply Co.
Madison, NJ
Sterling, NJ
Union, NJ
Garden World
Clifton, NJ
BERKELEY HEIGHTS
Berkeley Hardware & Mill Supply
501 Springfield Avenue
BLOOMFIELD
Fischers Feed Company
291 Hoover Avenue
BUTLER
Butler Hardware Lumber
State Highway 23
Max is Back, Inc
Route 23
CHATHAM
Heritage Hardware Paint & Lawn Center
641 Shunpike Road
CLIFTON
Ploch Farms & Nursery
1172 Broad Street
CRESSKILL
Willow Run Garden
1 County Road
COLTS NECK
Becker Hardware
Highway 34 North
DENVILLE
Denville Hardware
10 First Avenue
DUMONT
D'Angelo Farms
546 Washington Avenue
EAST HANOVER
Forbes Garden Center
301 Route 10
EDISON
Bocchieri Farm Prod. & Garden Center
US # 1 and Plover Road
ENGLEWOOD
D. Gangeri & Sons
190 West Englewood Avenue
Mitchel Simon Co
15 South Dean Street
ENGLISHTOWN
Flower Time
Route 89
FAIRFIELD
Fairfield Home & Garden
437 Route 46
FAIR HAVEN
Fair Haven Hardware
752 River Road
FRANKLIN LAKES
Twinbrook Nurseries
706 Franklin Avenue
FREEHOLD
Brock Farms
Route 9
FANWOOD
Krantzlers Garden Center
265 South Avenue
HILLSDALE
North Bergen County C
W Railroad Avenue
HOLMDEL
Carlones Greenhouses
Highway 35
ISLIN
Eagle Hardware
1396 Oak Tree Road
JAMESBURG
Better Living
77 E Railroad Avenue
KENVIL
C & C Nursery
810 Route 46
LIVINGSTON
Dubrows Nurseries
251 W Northfield Road
LINDEN
Wood Avenue Hardwa
515 N Wood Avenue
MADISON
J E Burnet & Sons
60 Main Street
MAHWAH
Big G Nursery
800 Wyckoff Avenue
MANASQUAN
Dempsey Hardware
140 Main Street
MAPLEWOOD
Blanken Hardware
1970 Springfield Avenu
MAYWOOD
Maywood Hardware
39 W Pleasant Avenue
METUCHEN
Boro Hardware
655 Middlesex Avenue
NEW BRUNSWICK
Bermans Hardware
91 Albany Street
NEW MILFORD
Perrone Farm & Garden
563 River Road
Osern Farms
407 Henry Avenue
NORWOOD
D Ercole Farms
518 Tappan Road
OLD BRIDGE
Jacobs Hardware
Route 516
ORANGE
Orange Garden Supply
Corner Cleveland & Aide
PARAMUS
Elseles Nursery
232 Oradell Avenue
Greenland Landscaping
395 Forest Avenue
PARSIPPANY
Cerbo's Parsippany Gree
440 Littleton Road
Tony's Garden Center
390 Route 46
PINE BROOK
E D Dalessandro, Inc
322 Change Bridge Road
POMPTON PLAINS
Oak Farms
637 Route 23
PT. PLEASANT
Pt. Pleasant Garden Center
3000 Route 88
RAMSEY
Ramsey Nursery Inc.
180 North Franklin Turnpik
RIDGEFIELD
D & G Landscaping Inc
414 Bergen Blvd
Nicola Matera & Sons
514 Broad Avenue
RIDGEWOOD
The Nursery
516 Grove Street
RIVERVALE
Forcellati Brothers Inc
691 Rivervale Road
SAYREVILLE
Centre Hardware
Route 9
SADDLE BROOK
Coger Farm & Garden Center
363 Market Street
SHORT HILLS
Brecks & Company
820 Morris Turnpike
SOMERSET
Rubin & Sons Colonial Store
1135 Easton Avenue
SOUTH PLAINFIELD
VonGraff Greenhouses
2720 Park Avenue
SUMMIT
Wayside Gardens
54 Morris Turnpike
TENAFLY
Demarests Hardware
1 Highwood Avenue
Benjamin Brothers
True Value Hdwe
121 N Summit Ave
WALL
Harth Nursery & Garden Center
Route 35
WAYNE
Weinmann's Garden Center
1560 Hamburg Turnpike
WESTFIELD
John K Meeker Garden Center
1100 South Avenue
WOODCLIFF LAKE
Home and Garden Center
98 Broadway

هكذا من الاصل

...mmi ...or in ...Race

...L STRAUSS
...ew York Times

...Quebec, March ...i Hemmi, the ...-builder from ...ge of Churwal- ... the surprise ... giant slalom ...t the Winter ...nsbruck, Aus- ..., international ...een wondering ...ni just had a

...on, in a two- ... giant slalom ... sub-freezing ... 5-foot-5-inch ...ain. He scored ...ressively than ...stria, turning ...stest two de- ...nning margin ...ds—a big one ...nt.

...really proved ...it," said Karl ... Greene, Me., ...resenting the ...in World Cup ...r the second ...past, Heini al- ...eemed able to ...first run out ...Then he either ...ualified."

...had competed ...or seven years ... a World Cup ...today, raced ...-foot-long, 57- ...he first time ...4.47 seconds. ...ot down the ...which had 11 ...an the first

...to Hemmi in ...nt, was Piero ...an flyer who ...n gold medal ...rnst Good of ...d Greg Jones ..., were third

...h among the ...enhance the ...'s internation- ...ch has been ...r since the ...ries came to ...three weeks ...te, the former ...Colorado star, ...overall pic- ...gaining a sev-

...mark of Swe- ...rved his 20th ..., found him- ...partial cause ...finished only ...ing so, won ...giant slalom ...ek, in Aspen, ...ed the overall ...second full ...winter-long

...might have ...ad he not ...pole during ...There were ...convinced ...iled to pass ...e. The gate- ..., ruled other- ...mar's giant ...ship was as-

...unlike most ...World Cup ...he courses ...shape (Nancy ...er Canadian ...escribed the ...ing "ideally

...ons Represented ...'encing Meet Here

...competitors ...will vie for ...rtini & Rossi ...llenge fenc- ...his weekend ...f the New ...lub.

...ual event, a ...he Olympic ...al next July, ...l European ...international ...Canada and ...the cham- ...mer cham- ...re Christian ...the current ...holder, and ...of Germany, ...master.

...ntingent was ...w York yes- ...Keane, the ...United States ...at a lunch- ...Botin, 148 ...et. All the ...members ...ept the three ...vakia, who ...by air.

...alian contin- ...Attilio Fini, ...ing captain ...aptured the gold medal at the Munich Olympics in 1972, ending the 32-reign of the Hungarians.

The Martini & Rossi event will begin today when the foilsmen take over the strips at 9 A.M. The event will end Sunday night with the Match of Nations.

Benko Gains Final

PHILADELPHIA, March 18 (AP)—Greg Benko and Yuri Rabinovich qualified last night for the finals of the National Collegiate fencing championships, but the defending champion, Wayne State, failed to qualify an athlete in the épée, one of the three weapons tested.

Benko, twice champion in the foil, and Rabinovich, the 1975 saber winner, are members of the Wayne State team.

Notre Dame, Pennsylvania, Cornell and New York University appeared to have the best chance for the team title. N.Y.U., which has won the team title a record nine times, placed Nicholas Benedik in the saber finals and Hans Wieselgren in the épée.

...rts on Ski Conditions

(Reports are supplied by resort owners).

...RK
...se; packed powder;
...L
... excellent.
...acked powder; fair-
...owder; excellent.
...d powder; excellent.
...acked powder; good-
...powder; excellent.
...owder; excellent.
...cked powder; good-
...ANIA
...cial powder; good-
...cked powder; good-
...
...cked powder; ex-
...powder; excellent.
...SETTS
...d powder; good-ex-
...cked powder; good-
...d powder; excellent.
...al packed powder;
...SHIRE
...l powder; fair-excel-
...powder; excellent.
...powder; good-excel-
...d powder; good.
... packed powder;
...owder; excellent.

VERMONT
Ascutney—14-20; powder and packed powder; good-excellent.
Bolton Valley—38-52; 22 powder on packed powder; excellent.
Bromley—0-30; packed powder; excellent.
Glen Ellen—20-42; 18-24 powder on packed powder; excellent.
Jay Peak—25; 30 powder on packed powder; excellent.
Killington—30-72; 19-26 powder on packed powder; excellent.
Mad River Glen—20-54; 16-18 powder on packed powder; excellent.
Magic Mt.—15; 14 packed powder; excellent.
Middlebury—15-30; powder on packed powder; excellent.
Mt. Snow—12-22; 3 powder on packed powder; good-excellent.
Okemo—14-43; powder on packed powder; excellent.
Stowe—49-62; 21 powder on packed powder; excellent.
Stratton—15-27; 2 powder on packed powder; excellent.
Sugarbush—4-34; powder on packed powder; excellent.

CONNECTICUT
Mohawk Mt.—6-20 packed powder and granular; good.
Powder Ridge—10-25; 3 artificial powder; good-excellent.
Sundown—0-27; packed powder; good.

SKI INFORMATION
Round-the-clock toll free information numbers from anywhere in the United States except Connecticut—(800) 243-5345 or (800) 243-5260.
From Connecticut—(203) 482-4350 (toll call).

Sports Today

BASKETBALL
Nets vs. Kentucky Colonels, at Louisville. (Television—Channel 9, 8 P.M.)

BOXING
Golden Gloves championships, at Madison Square Garden, Eighth Avenue and 33d Street, 8 P.M.

FENCING
Martini & Rossi International Challenge, at New York A.C., Seventh Avenue and 59th Street, 9 A.M. and 7 P.M.

HARNESS RACING
Yonkers Raceway, Central and Yonkers Avenues, 8 P.M. (Television — Channel 9, 11 P.M.)
Freehold (N.J.) Raceway, 1 P.M.

POLO
Cornell vs. Virginia, women's intercollegiate tournament, at Yale Armory, Central Avenue, New Haven, 7 P.M.

SKIING
Colgate women's World Trophy free-style championships. (Television—Channel 7, 10:30 P.M., tape)

SOCCER
Metropolitan indoor tournament, at Pratt Institute, Willoughby Avenue, Brooklyn. First game, 8 P.M.

---

cement-like"), but the weather was too cold for comfort. Racers stationed at the top and those waiting developments at the finish found the wind chill extremely uncomfortable.

"For me, though, everything was perfect," said Hemmi after his victory had been made "official" by the competition's technical delegate. "I like the fast course—the icy one—and I like the ones that have plenty of turns. They enable me to get my rhythm."

Hemmi said he had determined to "go all out" in the second run despite his early lead.

"Winning in the Olympics has given me the necessary confidence," he explained. "Two weeks ago when we first came to America, at Copper Mountain in Colorado, I fell near the bottom after a great run. It was discouraging, but I knew I could do better. Today, I proved to myself I could."

Completely frustrated by the day's developments was Gustavo Thoeni, the Italian ace who had captured four World Cup overall crowns in the five years before this season. His chief goal today was to finish high enough for "a consolation prize": the giant slalom championship.

Thoeni was second in the event going into today's race. He was still second at the end of it as a result of a dismaying 18th finish. His slow clocking caused him to fall to third in the final overall standing: he was displaced by Gros.

WORLD CUP SUMMARIES
MEN'S GIANT SLALOM

	First run	Second run	Combined time
1-H. Hemmi, Swit'd	1:24.47	1:30.91	2:55.38
2-Piero Gros, Italy	1:24.68	1:33.57	2:58.25
3-E. Good, Swit'd	1:23.85	1:33.15	2:59.01
4-G. Thoeni, Italy	[illegible]	[illegible]	[illegible]
5-I. Stenmark, Sweden	1:24.59	1:35.16	2:59.75
6-T. Hauser, Austria	1:26.14	1:33.52	2:59.76
7-C. Adams, U. States	1:25.77	1:34.16	2:59.93
8-E. Stricker, Italy	1:25.94	1:34.09	3:00.03
9-Jim Hunter, Canada	1:27.32	1:32.95	3:00.28
10-A. Burger, W. Ger'y	1:27.00	1:34.03	3:01.03
11-W. Tresch, Swit'd	1:28.10	1:33.56	3:01.66
12-B. Krizaj, Yugosl'a	1:27.50	1:34.39	3:01.89

MEN'S FINAL STANDING

	Pts.
1—Ingemar Stenmark, Sweden	249
2—Piero Gros, Italy	205
3—Gustavo Thoeni, Italy	190
4—Franz Klammer, Austria	181
5—Hans Hinterseer, Austria	98
6—Walter Tresch, Switzerland	98
7—Hubert Plank, Italy	77
8—Bernard Russi, Switzerland	72
9—Philippe Roux, Switzerland	71
10—Engelhard Pargatzl, Switzerland	67

An Interim Rate Increase Denied to Lilco by P.S.C.

By WILL LISSNER

The Public Service Commission yesterday denied an application of the Long Island Lighting Company for an interim electric rate increase of $26.4 million, pending decision on its application for a permanent increase of $90 million a year.

In making its decision, the commission cited Lilco's "improved financial condition." The commission did the same in its decision on the Consolidated Edison Company's request for a $456 million annual increase in electric rates last Feb. 27, cutting it down to $114.4 million because of what it described as the marked improvement in the utility's finances.

Long Island Lighting had asked that the $26.4 million increase be made effective for its 850,000 customers in Nassau and Suffolk Counties and the Rockaway Peninsula in Queens last Jan. 1, because it anticipated that it would take about a year to get the permanent increase.

The commission, however, intends to reach a decision on the permanent increase without delay, and it may be handed down in May, two months before the deadline. The tone of the decision on the interim rate request was taken by some observers to indicate that the permanent increase will again be substantially less than the electric utility's request.

The permanent increase, if approved, would cost the average customer more than $2 a month in winter and over $8 in summer according to the former rate structure. A planned revision in the rate structure might reduce this impact.

Long Island Lighting "will be able to finance its 1976 construction program and maintain its short-term line of credit at reasonable levels" without the interim increase, the commission, which is headed by Dr. Alfred E. Kahn, said in its decision.

The commission reiterated its position that interim increases should be granted only where there is a financial emergency and said there was not any in Long Island Lighting's case.

It noted that the company's return on its stockholders' investment had improved from 11.2 percent in 1974 to 13.2 percent in 1975. "Even the company's revised projections," it said, indicate that this percentage will improve still further to 13.4 in the year ending next Sept. 30 "without any rate increase," the regulatory agency said.

The commission staff and the State Consumer Protection Board, headed by Rosemary Pooler, sought to get the commission to halt its plan to float bonds in November to provide construction capital.

While refusing to tell the utility how it should finance its construction, the commission took issue with the companys' argument that its revenues should cover bond service.

Long Island Lighting can issue preferred stock, convertible debentures or common stock, or some combination of these alternatives, without "burdening" customers with a rate increase, the commission said.

The decision rejected the recommendation of a commission examiner, Edward L. Block, that an interim increase of $15 million be granted.

Library Is Putting 100 Years Of Il Progresso on Microfilm

Continued From Page 35

efforts to find missing issues of the Italian-language newspaper.

The library had a file from 1881 to 1885 already in its possession. From 1886 to 1950 was more than half microfilmed, but there were huge gaps in the filmed record. From 1951 to 1958 was bound and shelved by the library, and issues from 1958 to early 1972 had been filmed by the Library of Congress.

Fragile History

Its publisher, Fortune Pope, the son of Generoso Pope, who operated the newspaper during its 1930 to 1950 days of influence, was called and he offered to provide bound volumes to fill in the gaps with a stack of bound newspapers that virtually cannot be touched because they crumble.

"What we did was draw up a profile of Il Progresso and what its condition was," Mr. Baker said in a recent interview. "And we made the point that if Il Progresso and other papers like it deteriorate beyond our ability to preserve and save them, then history is being lost."

Because many of the newspaper's older pages simply fall apart when they are touched, photographing them—even assembling them for photographing—is a delicate task. Each page will have to be taken from the bound volumes, after the binding has been cut off, and be photographed individually after it is assembled much like a jigsaw puzzle.

Earlier this month, the Pope Foundation grant was announced. Mr. Pope says the reason the foundation made the money available was because Il Progresso "is a part of the history of the United States and it should be preserved."

The paper is still the largest-circulation foreign-language daily in the city, with a reported circulation of 69,735, followed closely by El Diario-La Prensa's Sunday edition which has a circulation of 69,423.

Other major ethnic papers now being published in the city are The China Post, The China Tribune and The United Journal; Staats Zeitung und Herold and Sonntagsblatt Staats Zeitung, both German-language; the Greek Atlantis and National Herald; the Russian Novoye Russkoye Slovo, and the Yiddish Jewish Daily Forward and Freiheit. Their combined circulation is more than 400,000.

The library maintains these papers in bound volumes and on film, keeping a continuing record as they are published.

But its steel shelves in the research center fairly bulge with now defunct daily newspapers—not only the many newspapers that flourished here in New York, but elsewhere as well—that need preservation. Mr. Baker estimated that in the center alone there were 22,000 bound volumes of 1,000 different newspapers and that there were 44,000 reels of microfilm in storage.

Those newspapers still well-preserved, because of high rag-content paper, are such rarities as El Mensagero Semanal, a Spanish-language paper published in New York and Philadelphia in 1829; Russian newspapers documenting the October Revolution and a complete file of the Volkischer Beobachter, the Nazi Party newspaper, which the library continued to receive regularly even during World War II.

To preserve on film the city's ethnic newspaper heritage, as well as its English-language dailies, its collection of a million pamphlets, its varied-interest publications file, its patents, its highly prized Estonian archives and its complete set of Vito Marcantonio papers would cost, Mr. Baker said, about $3.6 million.

"But the ethnic press alone, not including Il Progresso, would cost us considerably more than the $100,000 given to us for Il Progresso," he asserted. And the Public Library is frankly looking for ethnically minded angels "to come forward to follow [the Pope Foundation's] example," according to Richard W. Couper, the library president.

ADVERTISEMENT

SHOPPING SUGGESTIONS 9100

For your shopping needs consult these columns every Tuesday and Friday.

Dressmakers & Custom Tailors 9112

New French cut. Custom own material welcomed. Your individual design, measure. Slacks; skirts $29. Dresses $49. Alterations accepted. "DYNASTY" 324 LEX. AV. (39 St.)

For the Woman —9118

WANT to be as chic as a European woman? Start from the bottom and wear lingerie designed by Europe's leading designer Janet Reger. Send a cheque for $5 for your copy of the lavishly illustrated, full colour catalogue. Janet Reger, 2 Beauchamp Place, London, SW3, England.

Janet Reger's outrageously glamourous lingerie is now available to American women. Timeless designs from an age of elegance—made in pure silk, chiffon, lace and satin. Send a cheque for $5 for your full colour catalogue. Janet Reger, 2 Beauchamp Place, London, SW3, England.

UNIQUE LINGERIE in romantic turn-of-the-century styles, interpreted to their most seductive in lace, satin, chiffon and silks. Designed in London by Janet Reger. Send a cheque for $5 for your full colour catalogue Janet Reger, 2 Beauchamp Place, London, SW3, England.

For The Man —9128

New French cut custom made. Your individual style, measure. Imported fabrics. Slacks $39. Jacket $89. Client's own material welcomed. "DYNASTY" 324 LEX. AV. (39 St.)

Gifts Jewelry Novelties —9126

PURE PRINTED SILK 36"x36" SCARF & TOP AROMA INCENSE STICKS—REGD. AIR-MAILED—$9 BUY. INDIAN THINGS BY MAIL ORDER—LIST $2. PARSRAM, 285A, BOMBAY 22.

For the Table —9122

OPEN MONDAY THROUGH FRIDAY
OUR GRAND CENTRAL SHOP
GRAND CENTRAL TERMINAL
MU 7-8877—Lower Level
ECLAIR PASTRY
Malakoff Torte, Truffel Log
GATEAUX ST. HONORE
ECLAIR
PASTRY SHOP AND RESTAURANT
141 W. 72nd St. TR 3-7700
ECLAIR
54th SIA. & 1st Ave. PL 9-5355
ECLAIR
326 1st Ave (cor. 19th) OR 7-7747
ECLAIR of MINIMAX
New in Brooklyn at
174 Montague St. 625-7883
These Shops Are Open 7 DAYS A WEEK

Household Services 9130

ARTISTIC Paper Hanger. Specialist in commerc'l & resid'l work. 20 yrs vinyl, foils, Mylars, fabrics, hand prints etc. Reasonable rates. 849-8255

Miscellaneous —9036

DE-CALORIZED
GOURMET COOKING COURSE
"New cooking technique": De-fatted, de-cholesterolized, 15 minutes preparation time, less expensive to shop (everything can be purchased in the supermarket). Call 532-7221 for cooking classes instructed by famous gourmet author & instructor.

CORN FUTURES UP ON HEAVY BUYING

May Rises 2½c—Soybean Meal and Wheat Gain

By ELIZABETH M. FOWLER

Heavy commercial buying sent corn prices higher once again yesterday on the Chicago Board of Trade. May corn gained 2½ cents a bushel to close at $2.73½.

Traders noted that the Bunge Corporation, Cargill Inc. and the Louis Dreyfus Corporation bought a total of about 6 million bushels during the session, and there were rumors that some of the corn might be headed for East Germany. The three companies are major exporters.

Bunge was also noticed as an active buyer of soybean meal, which rose about $2 a ton at one time during the session in terms of the May delivery. May finally closed at $134 9/10, up from $133 1/10. Meal from the United States has been in heavy demand in Europe by cattle feed processors.

It was also announced yesterday that Peruvian fisherman had ended a strike and set sail for the anchovy fishing grounds off the Peruvian coast. The small fish are ground into fish meal, which competes with soybean meal in animal feeds.

Wheat Prices Up

Only scattered showers are forecast this weekend over the drought-stricken Western wheat growing areas. Traders, who are keeping an eye on the weather, bought wheat futures on that news. Prices moved up 1½ cents a bushel in the new crop July contract, which closed at $3.79. The nearby month of March gained even more, closing at $3.68½, up 4 cents a bushel.

Trading in the March cocoa futures contract on the New York Cocoa Exchange ends around noontime on Monday, and there is the usual last minute waiting to see which traders can hold out longer—the long position holders or the short holders. Generally few want to take or make deliver. The March price rose to 69.84 cents a pound, up from 69.60 in light trading.

Sugar prices rose quite sharply early in the session on the New York Coffee and Sugar Exchange, and then tumbled. "Stops were hit," an analyst explained, meaning that as price rose stop orders to sell were activated to get some speculators out of the market, probably with profits. The May delivery climbed to 15.40 cents a pound and then closed at 15.08, compared with 15.25 on Wednesday.

Open Interest

Thursday, March 18, 1976
(In bushels, 000 omitted)

	Thurs. Sales	Open Interest
Wheat	61,690	206,455
Corn	62,725	373,740
Oats	550	11,685
Soybeans	52,335	321,595
Soybean meal	141	17,179
Soybean oil	4,004	35,902
(In contracts)		Wed.
Sugar (No. 11 contract)	...	38,899
Sugar (No. 12 contract)	...	350
Cocoa	...	8,710
Coffee	...	4,077
Copper	...	43,893
Shell Eggs	...	2,178
Live hogs	...	12,746
Orange juice	...	3,894
Live beef cattle	...	11,594
Platinum	...	4,151
Pork bellies	...	7,355
Potatoes	...	11,378
Silver	...	178,506
Wool	...	49

State Says It's Ready to Buy Track

Continued From Page 1, Col. 2

A spokesman for Conrail, which is scheduled to begin operating the seven bankrupt Northeast railroads (including the Erie Lackawanna and the huge Penn Central) April 1, said the federally subsidized operating company was ready to support any proposal that would increase rail competition. Because of the impasse in talks with Chessie and the Southern Railway, Conrail will have virtually no competition in the Northeast.

The Southern was scheduled to purchase about 300 miles of the bankrupt Penn Central for $6 million. That is not involved in the New York proposal.

The Conrail spokesman in Philadelphia voiced doubt that that any such purchase by New York State could be accomplished without exhaustive study beforehand.

Under the complex Congress-approved plan setting up Conrail and funding it with an initial appropriation of $2.1 billion, the Chessie and Southern railways were supposed to pick up parts of the bankrupt lines to strengthen the two carriers as competitors of Conrail.

Labor Difficulties

However, the purchases were contingent on the reaching of labor agreements between the private carriers and the rail unions, so they have proved impossible to date. The Secretary of Transportation, Willi T. Coleman Jr., has called a news conference for today in Washington. He is expected to urge continuation of the talks.

Mr. Schuler acknowledged that New York State would face many of the same negotiating difficulties if it sought to take over the Erie Lackawanna.

Moreover, state participation would have to be added to the Federal rail plan by Congressional legislation and there would have to a state law authorizing Mr. Schuler to spend public funds on the rail line in other states.

The Erie-Lackawanna segment the state is interested in protecting runs about 1,500 miles from the Croxton Yard in New Jersey, just across the Hudson, north to Suffern, Port Jervis, Binghampton, Hornell and Jamestown, all in New York, and then to Meadville, Pa., and Sterling, Ohio.

Cost Estimated

Chessie had offered to pay $54 million in cash for nearly 3,000 miles of the Erie Lackawanna, Reading and Penn Central railroads. Based on that price and other calculations, Mr. Schuler estimated the price of the segment the state would seek to purchase at $12 million to $18 million.

Because the collapse of the labor talks leaves Conrail as operator of two routes to the Midwest — the former Erie Lackawanna route and an alternative so-called water route along the Hudson—state officials and businessmen fear Conrail will seek to cut costs by phasing out the Erie Lackawanna route. A knowledgeable Federal rail official indicated this was indeed the plan.

"Sure, Conrail likes the deal," commented Mr. Schuler. "They wind up with the only ball game in town."

Little of the $250 million 1974 transportation bond issue has been spent, the commissioner said. The last time the state tried to market the bonds, backed by the full faith and credit of the state, he said, there were no takers.

Scrap Value Certified

The United States Railway Association certified yesterday to a special three-judge court in Washington that the "net liquidation value" or immediate scrap value of the properties of the Penn Central and six other bankrupt carriers is $685 million. The properties are being conveyed by the association on April 1 to the Consolidated Rail Corporation and others.

Earlier the association had fixed the value at $621 million. It explained that the higher total in part reflects the transfer of the Erie-Lackawanna and Reading Railroads to Conrail, rather than a sale of those properties to Chessie System, as had been proposed initially.

HATFIELD WIRE LIFTS CONVERSION CHARGE

The Hatfield Wire & Cable group of Continental Copper and Steel Industries Inc., announced yesterday a price increase in conversion costs for copper, effective next Monday, to 4.8 cents a pound f.o.b. delivered in the East Coast region. The company said 'increased costs of natural gas, electricity and freight" were responsible for the move.

The Certain-teed Products Corporation announced an 8 percent increase in the price of its PVC pressure water pipe. The new price, which became effective on Monday, is the second stage of a planned three-stage increase. On Jan. 19 an increase of 8 percent went into effect and the third is scheduled for May 17.

Amex and O-T-C Stocks Decline; Profit Taking Is Called a Factor

By ALEXANDER R. HAMMER

The American Stock Exchange and the over-the-counter market closed lower yesterday in slower trading.

Analysts attributed the weakness mostly to profit taking and to the failure of the market recently to mount a successful rally.

At the conclusion of trading, the Amex market-value index was down 0.50 to 103.32 with declines outnumbering advances by 448 to 251. The price of an average share fell 5 cents. Volume contracted to 3.27 million shares from 4.01 million shares the day before.

Volume of trading in issues listed on the Amex, including transactions on regional exchanges and in the over-the-counter market, fell to 3.4 million shares from 4.01 million shares on Wednesday.

In the counter market, the NASDAQ industrial index dropped 0.90 to 97.36 while the composite index fell 0.56 to 89.55. A total of 531 issues declined while 286 rose. Turnover dropped to 7.23 million share from 7.53 million shares on Wednesday.

Option Trading Falls

Option trading on the Amex slumped to 26,565 contracts from 29,906 the day before. Open interest totaled 708,393 unexpired or unexercised contracts. On the Chicago Board Options Exchange, 68,288 contracts traded, against 80,133 on Wednesday. Open interest amounted to 1,254,682 contracts.

One of the big declines on the Amex was made by Butler International, which tumbled a point to 14⅞. The company said it denied alleged antitrust violations contained in a $2.1 million damage suit, plus legal fees and costs, filed against the company and Page Airways Inc. The suit was filed by four supplemental carriers against fixed-based operators at Detroit Metropolitan Airport.

Technical Tape Inc. advanced ¾ to 3½. The company reported that its fourth-quarter earnings rose to 34 cents a share from 16 cents a share a year before.

The Vernitron Corporation, a medical products manufacturer, was up ¾ to 6. The company said it had arranged to prepay all of its remaining long-term indebtedness to the Hambros Bank of London. Vernitron also said it would repurchase from Hambros, for cancellation, warrants to buy 367,500 shares of Vernitron common stock exercisable at $6 a share.

The most active issue on the Amex was the Dynalectron Corporation, which added ¼ to 6 on a turnover of 302,400 shares, including a block of 26,300 shares at 6.

Business Records

BANKRUPTCY PROCEEDINGS
SOUTHERN DISTRICT
Thursday, March 18, 1976
Chapter XI Petition for an arrangement by:
FELICILANDIA IN PUERTO RICO INC. ORTEGON ESQ. TABONUCO, Canalla Heights, Puerto Rico. Affiliated with Creative Country Day School at Westchester Inc. and is affiliated with Creative Country Day School Inc. Signed by Edward L. Silver, president. Business is operating an amusement park. Cornell Associates Inc. owns 25 percent or more of voting stock. Liabilities $200,000; assets $300,000.
Petition filed by
JULIUS STEPHENS, 1484 Montgomery Ave., Bronx, N.Y. Liabilities $27,000; assets $638.
YVIBBE H. TAYLOR, also known as Yvonne J. Scott, 40-9 West Mosholu Pkway., Bronx, N.Y. Liabilities $13,470; assets $4,025.
RICHARD VICTOR IRELAN, Box 319, Glen Wild Road, Rock Hill, N.Y. Liabilities $15,032; assets $150.
MARILYN IRELAN, Box 319, Glen Wild Road, Rock Hill, N.Y. Liabilities $11,426; assets $100.
FRANCIS G. ARMSTRONG, also known as Frank Armstrong, 63 Berkley Square, Suffern, N.Y. Liabilities $8,396; assets $2,650.
MICHAEL ANGELO BOCCHINO, ST. 16 Adams Poughkeepsie, N.Y. Liabilities Liabilities $7,895; assets $75.00.
CHIEF JO-MAR INC., R.D.1., Box 276, Gardiner, Ulster County, N.Y. Operating a restaurant. Liabilities $14,799; assets $400.
MERYL FELICE NATELLI, 70 W. 95 St., N.Y. Liabilities $17,858; assets $1,050.
PAUL E. HINKEN, P.O. Box 13, Germantown, N.Y. Liabilities $7,732; assets $150.
KATHLEEN M. DRLOWSKI, also known as Kathleen M. Nixon, Garden Apts. #20, Hudson, N.Y. Liabilities $4,564; assets $144.
JOSE MERCADO, 519 W. 189 St., N.Y. Liabilities $9,234; assets $800.
LONNIE G. MAUGHAN, doing business as L. G. Maughan Roofing and Siding Company M. & M. Contractors, Box 205 A, R.D. #1 Accord, N.Y. Liabilities $26,437; assets $1,424.
JAMES J. REYNOLDS, Cindy Lane, Middletown, N.Y. Liabilities $25,952; assets $5,049.
THOMAS J. KILLOUFF, 22 Cindy Lane, Middletown, N.Y. Liabilities $36,013; assets $32,365 ($14,700 disabilities pension) income.
HOWARD LINDBERG, 1340 Midland Ave., Bronxville, N.Y. Liabilities $7,616; assets $350.

MEMBERSHIP AVAILABLE
MID-WESTCHESTER
Private Full Facility
GOLF & COUNTRY CLUB
18 HOLE USGA COURSE
All-Weather Tennis Courts
Olympic Size Swimming Pool
No Initiation Fee-No Minimums
Full membership $1600
Tennis membership $700
Weekday Membership Available
(914) 941-4902

Buying? Consult these columns every day.
Boats & Accessories
Selling? To place your ad call OX5-3311 3800

I'M FOR RENT
Rent a 40', 34' sleeps 8 or 8. Choose your cruise: Lake Champlain (N.Y.), Richelieu River, St. Lawrence Seaway or the Hudson River. Write for free Brochure.
Houseboat Vacations, Inc.
Flat Rock Rd. Lake George, N.Y. 12845
518 668-4644 & after 5PM 518-793-6433

For Sale 3802
'73 VIKING 33' F/B
Twin 255 Palmers, FWC, Kahler, Gen, 7½ KW, FWC, A/C, lower sta. VHF, D/F, Synch. 2 comp. Hailer, Intercom, sleeps 6, shower, AM-FM stereo tape, outriggers, full galley, many extras, 75 hrs. Like new cond. $34,000. 201-569-3544.

BERTRAM 1963, 31'
Flybridge Sport Fish. 2-300 hp Chrys 1974. Outriggers, fishing chair, sockets, fish well, Bimini top, 2 compasses, recorder, flasher, fath, S/S radio, new full canvas & winter cover. Spare shafts & wheels. $15,000. 914-698-5200. B-5.

For Sale 3802
SHOREWAY MARINE
2509 Knapp St, Bklyn NY 11235
(212)648-0046
MANY USED BOATS AVAILABLE
PRICED RIGHT FOR QUICK SALE
Outboards...Inboards...Stern Drives
ALSO SNARK SAILBOATS
'73 IMP I/O many extras $4500
21' CARAVELLE I/O 188HP $600
22' PEMBROKE Sh/ft, new motor $1100
18' MFG cntr console 125HP $900
26' PACE Sh/ft Inbd 210HP $795
25' LUHRS F/B, 318 Chrysler $695
17' GLASTRON, 85HP motor $700
19' CRUISERS INC 135HP mtr $795
15' ANCHOR Tri-Hull, 50HP $195
21' G/W Cabin I/O 155HP $200
23' THUNDERBIRD I/O 150HP $700
18' GALAXY I/O 120HP $695
20' CPESTLINER 125HP outbd $795
17' FORMULA 135HP Merc $500
22' HYLINER I/O 215HP stern dr. $495

23' PENN YAN 1971
Fbgls. FB, 225 HP Chrysler, tunnel dr, slps 4, stove, sink, icebox, head, outriggers, rod holders, full cvrs, 25W VHF, DF, outst cond, many extras, must sell, $7,200.00. 212-343-1132 eves.

30' CHRIS CRAFT '65
T185, FB, VHF, recording DF, outriggers, power windlass, hydraulic trim tabs + others. Asking $6600. Days: (516) 422-9895; Eves: (516) 431-4568.

'66 CHRIS CRAFT
Excel cond. Fully equip. VHF radio, elec compass & elec refrig, DF, stereo slps 4 + many other Xtras. Aft com. 212-K17-7345

SUPER CRUISER
'70 57 ft. carri-craft cruiser w/cockpit, 225 Chryslers; replored '75, 7½ Kohler, sleeps 8. Interior done by Prominent Palm Beach designer. 305-842-7215.

1961 CHRIS CRAFT DBL CABIN
Encl bridge, twin 430 Lincolns, fully equ, sacr $19,500. See or call Pete Monte, Meadowlands Marina, Little Ferry, NJ (201)440-4750

MAKO, 19' 1970 with 225 Merc. Power trim & tilt, spray hood, compass, extras. Mint condition. $1,000. In Hampton's wkends 516-283-0375; wkdays, 212-957-5995.

UNIFLITE Salty Dog 28'
Top condition. Many extras. Call 516-665-0999

'74 28' Winner Fbglass
FB slps 6 twin 225 Chryslers fully eqpd to hrs excl cond Wdys 516-249-2114

Owens 1965 28' F/B Express
225HP, very good condition, many extras Must sell $4000.516-221-2880

19' ROBALO 1973 115 Merc, center console, canvas, D/F, 4 HP Merc, trailer, winch, mint $5100. 516 928-6150

Wheeler 35' F/B T/225 S 1971 Sles 7 Hd & Cond. Water, Shwr.$10,000 (212)677-2080 OH: 212-7353 Res.

HATTERAS 28' S/F. Twin 290HP. 40 knots. Sleeps 4. F/B. Loaded w/extras. $16,000. Call 516-371-0841.

C.C. GALARDI 516-477-0303
40' CC Sflt, 38' diesel Matthews, 47' CC Comte, 38' Post Dsl, 32' Egg Hbr
42' C.C. Dbl Cbn 1951, '72 pwr, FWC, VHF, shower, bath, sutberb cond.
C.C. GALARDI Yacht Sales

For Sale 3802
EXCELLENT BUY!
60' CHRIS CRAFT
COMMANDER-1969
Outstanding condition-fiberglass, low maintenance. Ideal for business entertainment & year-round living. Owner must self-awaiting delivery larger yacht. Principals only.
Owner's representative Milton J.Levitt
PHONE WEEKDAYS (212) 962-5600

Sailboats and Auxiliaries 3804
'72 RASMUS 35 MTRSLR
Volvo 75 hp dsl, teak center-cockpit, mahog. int. VHF, fathp, speedo, RDF, slp 6-3 cbns, whl, h/c press wtr, dodger, cradle, dinghy, cover, etc. $37,000 McMICHAEL-NOANK. 203-536-8818

'69 CAL 44
Atomic 4, mahog int, 5 sails in excel cond, 6 winches, constavolt, dodger, whl, hot shwr-many many extras-mint cond-ready for water $26,000. McMICHAEL-NOANK. 203-536-8818

LIGHTNING #12013 Eichenlaub, 55 boards, race ready'd, alum mast & boom, trailer & Allen sails $2800.—HOBIE CAT 14, compl + trailer $900. 516 757-7818

Sailboats and Auxiliaries 3884
CAMPER NICHOLSON 33
Ron Holland designed superfast ¾ ton racer. Full racing spec. 9 winches, hydraulics, solid Vang, Gemini stav, Signet elec. Sails, diesel pwr, folding prop. Avail immed. Newport $43,000.
THE CHANDLERY INC.
NEWPORT, R.I. 401-849-2552.

23' O'DAY POP TOP
1973, 3 sails & spinnaker by Hard, Lewmar winches, railings, compass, deep rudder, SHP mtr, 6 HP mtr, eqpt for racing, excel cond, no dents or damage, at Glen Cove Marina, asking $7,500. (516) 869-8454, eves & wknds.

'70 C & C 35
Atomic 4, fathp, speedo, log, AWI, WSI, RDF, VHF, constavolt, 10 sails, 8 winches, 6 blocks, Hood backstay adj. wheel.
MUST SEE Offers
McMICHAEL-NOANK 203-536-8818

L-16 CLASS SLOOP
Alum spars, mahog hull, main, genoa, 2 spinnakers 2 anchors $2250. Wkdys 9-5: 212-922-7450; eves/wknd 203-869-6917

52' Rhodes Motorsailer
Steel hull, shoal draft, diesel
Sloop rig, top sailing craft
Immaculate, ready to cruise.
Owner 305-245-5210 or 305-387-2015

MORGAN 30 KEEL C/B
Documented, PALMER Eng., Teak Trim, 3 Sails, Hild Dodger, EXCEL COND, Fully Equipd, in water. $18,900. 516-799-7672.

1975 Kells 21' fiberglas sailboat, trailer, extras, slps 4, used one season, ready to sail. $3200 or best offer. Eve 212-672-2113 or wkend 516-283-7399

21' AQUARIUS-2 sails, sleeps 4, perfect for family, 8' beam, galley, head, pop top w/5'6" clearance, 9.9 Johnson outboard. Asks $6000. (914)428-6486 aft 6

22' PEARSON RENEGADE
38HP atomic 4, main, Genoa, lib, drifter, stove, anchor, lined, etc. $12,300. 201-377-4214.

LUDERS 16
26' Solid fiberglass, alum mast, teak cockpit. $4,000. Call eves: 516-621-4310

CAL 20 SLOOP 1968
Cruise eqpd, lib fuel, sounder, custom xtras $5800. 203-866-1227/203-324-5964

CAL 29 1972
Inboard, well equipd for cruising. $18,800. 914-623-1747

ETCHELLS 22 # 49
$7000, new sails, excel condition. 516-627-8671

DAY SAILER 24' Fbgls, keel, Boarkman & Stevens designed, 3 dac sails, new racing gear. $3,800. 516-922-5182.

1972 BRISTOL 30, centerboard model, wheel, diesel, documented, fully tooned, $18,500 (516) 597-1450

RHODES 19 CB/FG, Sloop 4 HP outbd, 3 sails, full equip for race or cruise. Ask $2500 (203) 888-8657

PEARSON WANDERER Launched 1972 A-4-3 sails, aft galley, dodger
C.C. GALARDI Yacht Sales 516-477-0303

Marine Equipment 3812
6 KW Onan marine diesel electric set, reconditioned, FWC. Also 4 KW Kohler gasoline FW, used, excel. Mavlair Marine 516 625-3007

Marine Engines 3814
MARINE ENGINES,
210HP Chris Craft, 185HP Chris Craft, 225HP Chrysler 516-666-7935

Marinas, Docking & Storage 3818
Several Slips Avail
Family membership to Pool Club incl
Full Service Yard-110v or 220v
All Slips-Dockboy Service-Snacks
Bar-Cocktail Lounge & Restaurant
Capri Marina & Pool Club
On Beautiful Manhasset Bay
Port Washington, L.I., N.Y.
(516) 767-7100

SUMMER DOCKAGE AT WINTER'S
WINTER YACHT BASIN INC
COMPLETE MARINE FACILITIES
5 Mantoloking Road
Mantoloking, N.J.
Closed Sun & Mon 201-477-6700

SLIPS AVAILABLE
Facility for boats up to 80', all slips are floating with 110-220 elect & water. Rates reasonable

Over-the-Counter Quotations

THURSDAY, MARCH 18, 1976

Quotations supplied through NASDAQ as of 4:00 P.M. Quotes do not include retail markup, markdown or commissions. Volume represents shares that changed ownership during the day. Figures include only transactions effected by NASDAQ market-makers but may include some duplication where market-makers traded with each other.

	Sls in 100s	Bid	Asked	Chg.
ACMAT Corp	1	2¾	2¾+	⅛
AID Inc	2	6¼	7¼	.....
APF Electron	12	21½	22½	½
APL Trust .65e	5	3¾	4½	.....
APS Inc .32	14	8¾	9½	.....
ATO Inc of .40	15	5¾	5½	.....
AartenBros .20e	7	4	4½+	⅛
AbitibiPap 12e	2	13¼	13¾	.....
AccelerateCo .60	28	12¾	13¾	.....
Accelerator Inc	35	2½	2¾	.....
AccuChems	.....	12¼	13	.....
AcmeUnited .24	22	6⅝	7¼	⅜
AcushnetCo .60	51	20¼	21¼	.....
AddisonWesly .40	35	9¼	9¾	⅜
AdvancePros	52	2⅞	2¾	.....
AdvancedChem	115	8¼	8¾	.....
AdvancdMicrDe	224	22¾	23¼	−1½
AdventCorp	5	17	19	−½
AeroIron Inc	131	2¾	3¼	−¼
AegisInc	53	13½	14	⅜
Agnico EagleMin	101	4⅞	5⅛	−⅛
AlaTenNGas1.20	17	12⅞	12⅞	.....
AlanthusCo .15r	75	4	4⅜	−⅝
AlaskaInt .15e	227	8¾	9¼	.....
AlbertsInc .20	.....	9	9¼	.....
AlexandAlex1.05	80	32⅝	32⅞	−⅜
AlexBaldwin1.60	79	17¼	17¾	−⅜
AlexInc .15e	4	9¼	10	.....
Alleghn Beverage	14	2½	2⅞	.....
AllerPharm .05e	109	18¼	19	−1¾
AllegheLeisure	5	6	6⅛	.....
AlldTeleph .44b	2	12⅞	13⅛	.....
AllyMacon .35	3	6⅞	7	.....
Altex Oil Cp	21	⅜	½	.....
AltonSavBd .40	8	17½	18½	−⅛
Amadrex Inc	7	8½	8⅞	.....
AmcoEnergy	2	3¼	5⅝	.....
AmApparisal	22	4¼	4⅝	−⅛
AmArts&Crafts	10	3⅜	3¾	.....
AmBuilders .40	.....	7½	8½	.....
AmExpress .80	1176	35⅛	35⅜	−⅜
AmFilirona .54	31	8	8½	.....
AmFinlCorp .04	103	8¼	8¾	+½
AmFoods .20e	37	3¾	4⅛	−⅛
AmFurniture	71	3⅝	3⅞	.....
AmGreetings .25	217	9⅝	9¾	.....
AmMicrosystm	89	10⅛	10⅝	−⅜
AmMusic Strs	.....	7	7¾	.....
Am Nuclear	117	7⅞	8⅛	−⅛
Am PacificInt	7	3¼	3½	.....
AmQuasar Petro	64	18⅜	18⅞	+⅛
Am Telecomm	38	9⅞	10¼	−⅛
Am Televs&Com	31	21	21¾	−⅛
AmWeldMfg .80	.....	10½	11½	.....
AmicorInc	12	3½	3⅞	⅛
AmosLeaf Col	271	24	26	−½
Anacomp Inc	23	12¾	13½	+⅜
Anadite Inc .05e	74	5⅝	5¾	−⅛
AnalogDevices	83	14½	15½	−½
Andersen 2000	.....	4⅝	5½	.....
AndersnGrm .12b	.....	6½	7½	−⅛
AndersonJacobs	19	3	3½	.....
AnheuserBusch .68	368	32¼	32¾	−½
AnitaCorp .10	17	5⅝	5⅞	−⅛
Apercolnc .40a	6	20	21	+⅛
Applebaum Fd	14	3½	4	.....
AppldDigitData	127	21	21¾	−1¼
AppldMaterial	29	6½	7⅛	.....
ArdenMayfair	.....	2⅝	2⅞	.....
ArgoPetrols	15	6⅞	7⅛	+⅛
ArkWnGas1.20	30	18½	19½	+⅛
ArnetaCalif .20	.....	3¼	3½	−⅛
ArrowAutomot	5	4½	5¼	.....
ArvidaCorp	42	6	6⅛	+⅜
AssdCoalBil .52a	24	15	15½	.....
AssdHosts .05	236	8¼	9¼	.....
AssdTrkLn .80	.....	11½	12½	.....
AllenGasLf1.24	10	13⅜	13⅝	.....
AllPepsiBol .10e	7	12½	13⅞	.....
AtlanticSil .70	16	13½	14	−⅛
AtwoodOceanics	47	8½	9⅛	−⅛
Audiotronics .02e	1	3½	4½	.....
Autex Inc .50	2	11¼	12	−½
AutomMedLab	6	7	7⅝	.....
AutotrolCorp	.....	13	14½	.....
AzconCorp .45e	3	7¼	7⅝	.....
BBDO Intl .80	23	19	19¼	−½
BairdWarnr1.20	2	6¾	7¼	.....
BairdChemics	.....	3⅝	4	.....
Baker Bros Inc	24	4⅝	4⅞	.....
BakerFentres 1a	9	32¼	33¼	+⅛
BaldwinLyon .40	19	11	11½	.....
BallstkCorp	.....	7⅝	8	.....
BamporHyd1.32	7	13¾	14¼	.....
BankBldgEq .80	6	11⅛	11¾	−⅛
BankAmRlty .75e	35	7	7½	.....
BantaGeo .44	4	11¼	11⅞	.....
Barber Green .60	6	12½	13	.....
BardenCorp .50	40	9⅝	9⅞	−⅛
BarnesHindPh	16	35	36	−¼
Barnes Mfg .18e	128	3¾	4⅞	.....
Basic EarthSci	10	3⅝	3⅞	.....
BassetFurn .40	12	24¾	25½	−½
Bayless Mkts .60	24	8¼	8⅝	.....
BayivCorp .20	3	10¼	11½	−¼
BeehiverMedicEl	16	4⅝	5⅛	−⅛
Beeline Fash	2	4⅝	5½	.....
Beeline Drugs .44	.....	8½	8⅞	.....
BelkinsCo .50	9	7⅞	8⅛	−⅛
Belknap MI 85e	259	10¼	10⅞	.....
BengalOilGas	252	3⅝	½	.....
BentleyLabs	113	11	12½	−½
BergshnPapA	220	9	9½	+⅛
BerlitLabs .28	22	39	39¾	.....
BeverageCen .16	4	5½	5⅞	−⅛
BeverageMgt .22e	6	11½	12⅛	.....
Bibb Co	5	8¼	8½	.....
BigDrum .36	9	10	10⅞	.....
BinkIns .60	44	24¾	25⅞	.....
Bill's the Hat	1	7	7⅞	.....
BioMedSci en	25	13½	14½	.....
Bird&Son3 20a	24	86½	89½	−3
BlacHillPw2.48	6	19½	20	.....
Block DrugA .53	15	13½	13⅞	−⅛
BlueChipStp .24	468	13½	14¼	+⅛
BluefldSupply 1a	.....	22½	23½	.....
BobEvanFrm .60	6	25½	26½	.....
BobcatOilCo	54	3¾	4	.....
Bohemia In .60b	72	14¼	15½	.....
BonanzaInt	197	4	4½	.....
Bondind	6	9⅞	10½	.....
BoothNewsp1 20	34	30½	31¼	−2¼
BoozAllenH .12	210	7⅞	7⅞	.....
BostonCoEs 1.10	10	13¾	14½	.....
BradenInd .16	34	4⅞	5⅛	−⅛
BraitorneRes	10	2⅞	2⅞	.....
BrassCraftMf .16	.....	14¼	15¼	.....
Brencolnc .80	4	23¾	24½	.....
BrennerInd .20	25	6	6⅛	.....
BreunerJohn .68	3	13	14	.....
Brinks Inc .40	31	10½	11	−⅛
BroadvwFin .16	10	5½	6	.....
BrooksFash .48	29	24½	24⅞	.....
BrooksScanin .70	7	15⅝	16½	−⅛
BrowardBnc .36b	2	6	6½	.....
BrownTom 1	74	20⅞	21⅛	−⅛
Brunos Inc .40	4	13⅝	13⅞	−⅛
Buckbee Mears	45	6¾	6¾	+⅛
BuckeyeInt .40e	16	10½	10⅝	+⅛
Burns PL Co .20	38	9½	10⅝	.....
BurnupSims	278	4⅝	5⅛	−⅛
BurlerMfg .59	64	29	29¾	−⅛
CFS Contl .12e	67	16¼	16½	−½
CPT Corp	15	8⅝	8⅞	.....
Cabot JP Equit	.....	4½	5¼	.....
Cafeterias .32b	33	17	18	.....
Calbrochem	6	17¼	18	−⅛
CalMicrowave	7	15½	16½	+⅛
CalWalSvc2.40	13	29	30½	.....
CalWindsor	2	9½	10¼	.....
Callon Petrol	33	2½	4	.....
CambridgeMem	18	4	4⅝	−⅛
CameronFrWk1	6	120	125	.....
Camp1 Mt .12	27	25½	26	−½
Campus Cas 75	2	13½	14½	−⅛
CannonMills .80a	39	18¼	18¾	.....
CarbolineCo .32	23	19	19½	−⅛
CardiacPacmk s	25	24⅝	24⅞	−½
CarpetPad .24e	12	13	14	.....
CarvelCorp	27	11	12	+½
Cedar Point .68	2	14½	15½	−⅛
CelinaFinA .30	.....	8	9½	.....
Cencor Inc	14	3½	4	.....
CentMtgRlty	.....	3⅝	4⅝	−⅛
CentVIPSvc1.25	88	13½	13⅞	+⅛
CenturyTel .34	.....	6⅝	7	.....
ChambrlnMf .56	2	8¾	9⅝	.....
Champ Parts .16	31	4⅝	5¼	+⅛
ChampProd .60	16	20½	22	+½
ChemgrCos .20e	121	15⅞	15⅞	−⅛
ChemRSLab .05e	35	21	23	.....
Charming Shop	11	17½	18½	−½
Chart House	65	27¾	28½	−¾
ChelsmaMfg .72	2	12½	13½	.....
ChelsemDrug .28	5	5⅝	5⅞	.....
Chel Pierre	55	16⅝	16⅝	−¼
ChemedCorp .72	5	23¾	23⅞	−⅛
ChemicLearn .60	13	8⅝	9⅝	−⅛
Cheminger .12	24	11⅝	12⅛	−⅛
ChiBridgIron 1.40	44	66	67½	−1½
ChristmasInc .15e	75	11	11½	+⅛
ChrisinSec 4.26e	13	127	128	−1
ChurchsFrChk .40	294	26¾	27¼	−⅛
CinnFinl .60a	.....	15⅞	16⅝	.....
CircleInnChs1.39e	11	14½	15	.....
CircleSeal .35e	16	8	8¼	.....
CitznsUtilAs	8	29⅝	29⅞	.....
CitizensHlB2	4	27½	28	.....
Clark JL Mfg 1a	19	39½	40¼	+½
CleveTr Rlty	.....	2½	3	.....
ClevepakCo 1	5	20½	21	.....
ClosterCorp .40	2	8½	9	.....
CoastCatamaran	.....	3¼	4⅛	.....
CobeLabs	7	19½	20½	.....
CocaBtlgLA .80	39	17⅝	18	−⅛
CocaBtlgMiA .24	2	11½	12¼	+⅛
CocaBtlgMiA .20	23	10½	11¼	−¼
CocaBtlgCons .40	9	14	14¼	−¼
CodexCorp	46	37½	41	+1
CoherenRadiatn	29	6	6⅛	.....
ColemanArmCos	4	4⅝	4⅞	.....
ColonGasEnSys	35	12	12⅝	+⅛
ColonyFoods	45	8½	8¾	.....
ColumbiaCorp	77	6¾	8¾	.....
ComEsCo Inc	15	8	8⅝	.....
ComChgHse .29e	30	13½	14	.....
Coml Shear .60a	3	23½	25	.....
Comwlt NG 1.63	4	16	17	−⅛
ComwlTelPe2.08	2	26¾	27½	.....
Comwlt Thea .30	2	6½	6¾	.....
Commun Ind .32	1	17¾	18½	.....
Commun Prog	36	3½	3⅞	.....
Comprehen Care	49	3½	3⅞	.....
CompuscanInc	.....	9⅝	9⅞	+⅛
ComputAut .05e	217	17¾	18½	.....
Comput Console	11	5½	6	.....
ComputEtSys .16	15	5¾	6½	−⅛
ComputerMach	134	1½	2⅛	.....
Computer Netwk	10	3¾	4½	−⅛
Computer Usage	42	5⅝	6⅛	−⅛
ComputrvisnCp	42	5¾	5⅞	+⅛
ComshareInc	3	3	3⅛	.....
ComTechLabs	80	22	23	.....
ComlenInc	120	7⅞	8⅛	+½
ConescoInd	1	4½	4⅝	.....
ConNetGas2.80	10	30	32	.....
ConsPaperCos	10	56½	57½	−¾
ConsumWat1.56b	5	20	21½	.....
ContConvyEq .16	41	11⅞	11¾	−⅛
ContHairProds	97	15⅞	15⅞	.....
ContWestInd	28	5½	5½	−⅛
ContrantCorp	7	1	1⅛	.....
ConwedCorp .55e	21	11¾	12½	−½
CoorsAdB .07e	149	26⅞	27⅞	−⅛
CocunaOils	29	13¾	14½	+⅜
Corcoranc .64	3	15½	16½	.....
CordisCorp	2	28	30	.....
CornelisCo .12	46	6	6⅜	+⅛
CornwalEquit .20	10	8	9½	.....
CottonPetrol s	11	9½	10	+½
Courier Co .32	11	5¾	6½	.....
Cousins Prop	50	2⅜	3	.....
CraddTerry .40	12	6⅞	7½	−⅛
Crawford Col .20	18	9	9⅝	.....
CrossCo	32	16	16¾	−¼
CrumbEH .20	7	3⅝	4⅛	.....
CullumCos .32	6	9	9⅝	−⅛
CurticeBurnA .68	56	12½	13	−¼
Curtis Noll .64	9	16¾	17½	.....
Cyclotron Co	7	2½	3⅛	.....
DanielIntl .70	23	23½	23½	.....
DartDrug .13	42	14⅝	15½	+⅜
DataCard .10	6	8⅛	8⅝	−⅛
Data100 Corp	1292	13	13½	+½
DatapointCorp	190	35¼	36	−1¼
DatascopeCorp	5	22	23	.....
DaytnMall1.20a	8	39	41	.....
Dean Foods 1.20	17	33½	34½	−½
Debron Corp .90	8	12½	13½	−⅛
DecisnDataCom	147	3¼	3⅝	.....
DEKALB Ag .20	129	32	33	.....
Delta Int Oil	141	4½	4⅝	+⅜
DelMonteProd .44	.....	9½	10	−⅛
DelaValRlty1.32	.....	10⅝	11⅝	.....
Delos Intl	.....	4½	4⅝	.....
DeltaAirlin7BwW	200	61	61½	−½
DeLuxeCheck .64	181	26½	27½	−¼
DelwdForm .05e	.....	4½	5	.....
DenisonMin1.40	17	60½	61½	−1½
DentaMedInd	21	1⅝	2⅛	−⅛
Denv RI Est .60a	7	6⅝	7⅛	.....
DetroxChem .80	4	10	10½	.....
DetCanTun1.30	.....	12	13	.....
DiagnosticData	42	8½	9½	−⅛
DiamonCast .40a	17	6	6½	−⅛
DiamCrystl .60	14	17¼	18	.....
DiamondJack	2	2⅞	4⅞	−⅛
DianaShpEl .15	.....	49½	50½	−1¼
DibrellBros .80	4	15½	16½	−½
DickeyClay .40	7	9¾	10¼	−⅛
DigitalComp Con	.....	3½	4⅛	.....
DonnelBelf .48	3	9⅛	9⅝	−⅛
DiscountYr .60e	2	43	45	.....
Distribuco Incs	2	5½	5¾	.....
DixonCrucible 1a	13	18¾	19½	.....
DocutelCorp	58	7½	7⅞	.....
DollarGenl .10e	25	10¼	11⅛	.....
Dominln1 .50	2	9½	10	.....
DonaldsonInc .70	19	25¾	26½	+⅛
DonovanCos .30a	4	7⅛	8	.....
DorchesterGas	308	9½	10	−½
DoughrtyBr .15b	200	6½	7⅛	.....
DowJonesIa	102	30½	31¼	−⅛
DowdleOil	10	1½	1⅞	.....
DownsCommun	14	2⅛	2⅝	.....
DoyleDalbe .96	40	11	11½	−⅛
DuaIlLtelnc .20	33	7	7⅛	−⅛
DuckwallStr .20	6	13⅞	13⅞	.....
Ducommun .40	4	8½	9	.....
DunkinDonuts	45	6⅛	6½	−⅛
DurironCo1	8	24¾	25¾	−⅛
DurrFillMed.14	.....	6⅞	7⅛	−⅛
DymascanCorp	66	18	18½	−⅛
EDS Nuclear .30	14	9¼	10¼	.....
ESL Inc	38	17½	18⅞	.....
E Syst7BwtAug	16	1½	1⅞	.....
Early Calif Ind	20	2¼	2½	.....
Earth Sciences	1	5½	5½	.....
Eastmet Co1.20	39	21	21¾	−½
EchoOil Corp	27	2	2⅛	−⅛
EconomicLab .44	403	28½	28⅞	−⅛
ElDoradoIntl	23	4¾	5⅛	−⅛
ElPasoElec .92	20	9⅞	10½	−½
ElbaSystem .25e	.....	4	4½	.....
ElChicoCo .20	9	7½	8⅛	−⅛
ElectroNucleon	23	7½	8⅛	−⅛
ElectronArrays	84	5½	5⅝	−⅛
ElizbelWal2.20	1	28½	29½	.....
ElkinsSinn	7	2⅞	3⅞	.....
ElmansInc	3	4⅝	5½	.....
Elpac Inc	65	1⅞	2⅛	.....
EmersonsLtd	35	7½	8¾	−⅛
EmonsInd .03e	10	9½	9⅝	.....
EnergyConvDev	131	11	11½	−⅛
EnergyMinerals	20	7⅛	7⅝	.....
EnergyPesvcCp	174	1½	1⅞	−⅛
EnergyResourc	15	5½	5⅞	.....
EnergyVentures	35	7½	8⅛	−⅛
Envirodyne	168	5¾	6⅛	+⅛
EquityOil .80	12	17½	17⅝	−⅛
Ethan Allen .55	126	23⅝	24¼	.....
Evens Inc .30e	2	8½	.....	.....
ExcoUtlWind	27	17½	18⅝	−⅛
ExtracorpMed	7	14⅝	15⅝	.....
FairLanes .20	6	7½	8	−⅛
FamilianCorps	.....	2	2⅛	.....
FaradayLabs	10	2⅝	3½	.....
FarlinonrElec	18	9½	10¼	.....
Farm HouseFds	72	9	9⅝	+⅛
FarmerBros .24a	18	19	19½	−⅜
FarrCo	5	6⅛	6⅝	.....
FedScrew 1.20a	2	32	33½	−1
FederalCap .60b	224	8	8¾	.....
FedincPrf .90e	25	8⅝	9⅝	−⅛
Fingerhut Corp	79	6⅛	6½	−⅛
FinniganCorp	1	7	7½	.....
Fst ArtistsProd	7	3½	3⅝	−⅛
FstBostCp1.75e	37	24¼	25	−½
FstCap Cp1.40	.....	30½	32½	.....
FstCommerce1	7	13	14	.....
Fst Com Rlt .17e	35	5¾	6⅛	.....
FstContRE 1.16e	2	6	6½	.....
Fst Fedwest .04e	116	1⅞	1⅞	.....
FstMemphis Rlt	6	2⅝	2¾	.....
Fst RREstCo .40	21	9⅛	9½	−⅛
FstSecurNat .54	1	10¾	11	.....
Fst Surety Cp	1	4⅝	4⅝	−½
FlexsteelInd .40	52	12¼	13	+⅛
Flickinger .80	210	13½	14	.....
FlaCypGard .15e	32	4⅛	4½	.....
FloridaGtrB1.28	2	10⅝	11¼	.....
FloridMngM.72e	3	8½	9	.....
Floyd Enl .20	250	6½	7¼	.....
FoodTownStr .16	6	3½	6½	−½
FoothillGrp .10	52	8½	8⅝	.....
ForstOil .60	158	16¾	17⅛	+⅛
FrWrthSH .80a	.....	12¼	13	+⅛
FotomatCp .08e	39	15⅞	16⅛	−¼
FourthFinl .16	11	3	3⅛	.....
FranklinElec .28	30	8⅛	9	.....
FraserMtg1.24e	9	18	18¾	.....
Fredrk Herr .24e	13	4⅝	5⅛	.....
FriendlceCr .08	79	25	25¾	−½
FrionsInd .05e	29	5⅛	5½	−⅛
FrozenFoodExp .34	4	10⅛	10⅝	+⅛
FullerHB .40	7	14½	15	.....
FultonNat .60	13	9½	10⅛	−⅛
FunhmeInc	6	8⅛	9⅛	.....
Furrs Cafe .40	35	11⅝	12⅛	−⅜
GRT Corp	183	3½	3⅝	−⅛
GalaxyOilCo	72	3⅝	4⅛	−⅛
GalvestHous .10e	9	26	27½	.....
GatesLearjets	118	11¼	11¾	−¼
GatewayTran .30	250	6½	7¼	.....
GelcoCorp	179	16⅝	17	.....
GelmanInst	67	10⅝	11⅜	−⅛
GenAutomation	490	8⅝	8⅞	.....
GenAutoPts .64	147	29½	30½	−1¼
GenBinding .05e	15	17⅝	18	−1
GeneralCare	18	7⅝	7⅞	+½
GenCompdr Sys	9	1½	2⅛	+⅛
Gen Energy .40e	34	10⅝	10⅞	−⅛
GenHealth Syst	22	4½	4⅝	−⅛
GenShelterPd .80b	15	12¼	13	.....
GenTelCel pf 1	2	9⅝	10¼	−⅛
GenTCalSpof .90	.....	8⅝	9⅝	.....
GeneseeBrw .60a	4	13½	14	−⅛
GenevaCorp	5	7½	8⅛	.....
GibsnHoman .38	10	10¼	11	.....
GilbertAssc .75a	41	19	20	.....
GilbertRobins	68	7¼	7¾	+⅛
GilfordInst .17	36	5⅝	7⅛	+⅛
GinnMSCo	.....	4½	4⅝	.....
GlobetrotCom A	.....	2½	2⅞	.....
GodfreyCo .90	16	16⅝	16⅞	.....
GoldenStatFds	11	12½	13½	−½
GouldsPump1.40	4	35½	36	.....
GovEmpFin .20e	33	3⅝	4⅛	−⅛
Gracolac .05	7	8½	9⅛	.....
GrahamMagnet	13	10½	11¼	−⅛
Graham Mfg .40	10	13⅝	14⅝	.....
GrantreCorp	41	4⅝	4⅞	.....
Graphic Cont .48	27	17½	18⅛	−½
GraphScanning	30	14¼	15	.....
GravesTrkLn .36	29	10⅝	11¼	−⅛
GravTool .20	36	13½	14½	−⅛
GreatAmCp .50a	.....	11½	12½	.....
GreenMtPow1	32	9⅝	10⅛	−¼
GreggsFood .05e	5	4½	4⅝	.....
GrevAdvrtg .60	37	8⅝	8⅞	+⅜
GuardianPkg .40	19	9	9½	.....
GulfEnergyDevs	18	9	9⅝	.....
GulfInterst .25	.....	12¼	12⅝	.....
HNC Mfg Rlty	18	1½	1½	.....
HON Ind .40a	28	14¾	15½	−⅜
Hach Chem .20e	287	10½	11½	.....
Hahn EW .20	6	7⅝	8½	.....
HamilBrasExp	.....	4⅞	5⅛	.....
HamiltBrgExpun	.....	4⅝	5⅛	.....
HamiltonBroPet	6	11¾	12½	.....
HamiltonInvTr	5	1⅜	2⅛	.....
HannastdBro .60	36	14⅝	15½	.....
HardwdCorp	4	4½	4⅞+	⅛
HarleyCorp .25	4	6½	7	−⅛
Harper&Row .52	43	8½	9	.....
Harvestlnds	5	3⅛	3½	.....
HavatampCo .44	10	7⅞	8⅛	.....
HawaiiCorp	5	2⅞	2⅞	.....
Heath Tecna	12	19	20	−⅛
Helmet Petrol	3	⅜	1⅛	.....
HenredFurn .40e	17	24⅞	25½	.....
HexcelCorp .54	7	10⅝	11½	.....
HickoryFarm .24	59	8½	8⅝	−⅛
HickoryFurnitr	212	6¾	7⅛	−⅛
Higbee Co1.40	12	16	17	.....
HollywdPark1	5	14½	15¼	.....
Hook Drugs .85e	3	14	14¼	.....
HooverCo .60	62	13	13½	−⅛
HowellCorp .20e	2	21	21⅝	.....
HudsnPPap .80e	14	26¾	27¾	−⅛
Hughes Supply	44	10	10⅝	−⅛
HunlMfg .36	51	12½	14½	+⅛
HyGainElec	259	23½	24	−1¼
HyalCorp	155	5⅞	6⅛	.....
HyattInt	17	5⅝	6⅛	−⅛
HydraulicCo1.44	214	14½	16	−½
HysterCo .60a	209	17⅞	18⅝	+⅛
IMS Int	27	9⅛	9⅝	−⅛
IVAC Corp .24	44	13⅝	14⅛	+⅛
ImmunoSciInc	.....	7¼	7⅞	−⅛
IndepSq Sec1.68	25	17¼	17¾	−⅛
Ind Mtg Rlty	6	3½	4⅛	−⅜
Indpls Wat1.70	4	21	21½	.....
IndustFuels .20e	16	5¾	6⅛	−⅛
IndustNucleonic	42	3⅝	4	.....
Inforex Inc	52	5⅞	6¼	.....
Informint .05e	9	17	17½	.....
InformMagnet	11	8¼	8⅝	−⅛
InstrumentLab	1	4½	5	−⅛
IntelCorp	107	92½	95	−3½
IntercontEnerg	1	8	8	.....
Intercrftind .32	2	11¾	12¾	.....
Intrmtn Gs1.28a	7	12⅞	13⅛	.....
IntBnkWash .35	3	3⅝	3¾	.....
IntBkWashA .35	11	3⅝	4⅛	.....
Int Dairy Queen	3	2½	2⅞	.....
IntcorpPipe1	12	12½	13⅛	.....
IntersilInc	90	5⅛	5⅝	−⅛
Invest Annuity	130	4⅝	4⅞+	½
InvestGrp A .50	.....	7⅞	7½	−⅛
IowaSoutUtil2	44	22¾	23¼	−⅞
Ivev JB&Co .52	5	7⅞	8⅝+	⅛
JMB Rlty Trun	10	12	14	.....
JacobsonStrs .30	.....	7½	8½	.....
James River .16	16	20½

هكذا من الأصل

NET UP 102% ECORD SALES

/ Surge at World's ailer Is Attributed urn of Consumer'

PROFIT RISES 5%

r's Earnings Climb 16 Weeks to Feb. 7 /% Higher Volume

ARE M. RECKERT

Roebuck & Company, 's largest retailer, re- sterday that it rang sales in the quarter year ended Jan. 31, ngs 102 percent high- quarter and 5.4 per- r for the year.

quarter net income 39.9 million, or $1.52 rom a restated $118.7 r 75 cents a share, rlier. Sales rose 9.6 $3.99 billion from ion. Annual volume .1 percent to $13.64 n $13.1 billion.

come for the latest $522.6 million, or are, up from a restat- million, or $3.15 a preceding year.

est Costs Down

proved earnings of 5 reflected a reduc- 5 percent in interest 271 million from $361 e year before, which cents a share to fiscal ngs.

port noted that the Allstate group of —insurance and fi- rvice concerns—con- $74.9 million, or 48 share, to Sears' net st year, down from on, or $1.07 a share, us year.

fourth quarter, the ventures contributed n, or 22 cents a share, gs to the parent, up 5 million, or 14 cents in the final quarter r year.

M. Wood, chairman, the rebound in re- e fourth quarter to n of the consumer etplace."

onomic recovery is , and the consumer to lead the way,"

Stores Planned

ns to open 28 retail year, 13 of them kets.

r's Inc., meanwhile o show substantial sales and earnings and 28 weeks ended

of the 13 depart- chain amounted to or 68 cents a share, weeks, up 65 percent million, or 42 cents ar earlier.

cluding leased de- rose 12.9 percent nillion from $116.4

for the 28 weeks percent to $211.6 $190.7 million a Earnings climbed to $4.5 million, or share, from $2.8 cents a share.

'all Street. Center of 1 America.

ational Bank orth America

mmercial computes ts bles and s and s for rs large all, y, sively.

ntum services, inc. Pl. N.Y.C. 10003

Arco Is Unopposed By Anaconda Co.

Crane Head States He Aided in Bid

By MICHAEL C. JENSEN

The Anaconda Company, the ailing copper concern that has been sought by a succession of corporations as a merger partner, announced yesterday that it would not oppose the acquisition of 27 percent of its stock for $162 million by the Atlantic Richfield Company.

At the same time, Thomas Mellon Evans, whose Crane Company already owns 19 percent of Anaconda's stock, said in an interview that he was responsible for sparking Atlantic Richfield interest in Anaconda.

Mr. Evans had been resisting attempts by a third company, Tenneco Inc., to merge with Anaconda.

Bar to Tenneco Sought

Mr. Evans, who is chairman of Crane, said he had spoken with officials of two other companies in addition to Arco about blocking Tenneco's merger attempt by buying blocks of Anaconda stock. He did not disclose the names of the other companies.

After Arco announced its tender offer on Wednesday, Tenneco declared that it was terminating its merger talks with Anaconda.

Mr. Evans said he had sought out Robert O. Anderson, chairman of Arco, about a month ago because "we were looking for somebody willing to stop the Tenneco merger."

"We thought if some sound company took a big block [of stock] it would be a good thing," he added.

Informed of Mr. Evans's comments, an Arco spokesman said the company had been looking at Anaconda for "some years," and in the opinion of management "Anaconda presented a good opportunity." "With the advent of the Tenneco proposal," he said, "we realized that if that merger were consummated, our opportunities would be lost."

Several Wall Street brokerage

Continued on Page 49, Column 1

The New York Times

Thomas Mellon Evans, chairman of Crane Company, said that he sparked Atlantic Richfield's interest in the Anaconda Company.

Anaconda — at a Glance

3 mos. ended Dec. 31	1975	1974
Revenues	$294,500,000	$343,800,000
Net income	(10,300,000)	16,200,000
Earnings per share	—	73¢
Year ended Dec. 31	**1975**	**1974**
Revenues	$1,087,800,000	$1,672,700,000
Net income	(39,800,000)	247,100,000
Earnings per share	—	11.19

Assets, Dec. 31, 1975	$2,007,453,000
Stock price, March 18, 1976 N.Y.S.E. close	26
Stock price, 1976 range	26⅛—17⅛
Employees: Dec. 31, 1975	22,500

(loss)

The New York Times/March 19, 1976

Antitrust Bill Is Approved; House Defies Veto Threat

WASHINGTON, March 18 (UPI) — Defying a threatened veto by President Ford, the House approved today a bill to allow state attorneys general to file class action suits in Federal court on behalf of citizens injured by antitrust violations.

Republicans charged the bill was a "fraud on consumers" that would give private lawyers multimillion-dollar legal fees. Democrats hailed the measure as "the most significant contribution to antitrust enforcement in more than a quarter of a century."

Easily defeating a motion to send the bill back to the Judiciary Committee by a vote of 223-150, the House of Representatives passed the measure by voice vote and sent it to the Senate where a similar version is pending in committee.

Amendment Accepted

The House accepted an amendment offered by Representative Robert McClory, Republican of Illinois, which would restrict the bill's triple damages provision to "willful" violations only, but defeated efforts to ban any form of contingency fees to lawyers.

"Let's not kid ourselves," declared Representative Charles E. Wiggins, Republican of California, "the consumers are not going to get anything. This is not a pro-consumers bill so much as it is a pro-attorneys bill."

But Representative John F. Seiberling, Democrat of Ohio, the bill's floor manager, said the measure's triple damages provision would act as a "strong deterrent" against companies engaging in antitrust violations.

The bill would amend the 1914 Clayton Antitrust Act and would allow suits that would seek triple damages for groups of citizens allegedly harmed by antitrust violations.

Supporters said the bill would establish another way to seek redress for antitrust violations through a technique known as "parens patriai," or the state acting in behalf of its people.

U.S., in Shift, Clears White Merger Plan

WASHINGTON, March 18 (UPI)—The Justice Department, in a policy reversal, announced today that it did not oppose the take-over by White Consolidated Industries Inc. of the financially troubled White Motor Corporation.

Assistant Attorney General Thomas Kauper advised both companies that the department changed its position "inasmuch as White Motor Corporation presently appears to be a failing company." Both concerns are based in Cleveland.

The department obtained a preliminary injunction blocking a merger when the two companies first proposed it in 1971. The companies abandoned their merger attempt at the time but revived the proposal last year.

On March 6, a company law firm wrote Mr. Kauper urging him to reconsider and asked for a decision in time to mail proxies to stockholders of the two companies tomorrow to enable them to vote on the merger proposal.

MOBIL DROPS BID FOR MARCOR STOCK

Move Follows Rejection of Oil Company's Offer to Buy Balance of Shares

By WILLIAM D. SMITH

The Mobil Oil Corporation yesterday withdrew its controversial proposal to acquire the balance of the common stock of Marcor Inc. after the Marcor directors voted to reject the oil company's offer.

Mobil, the nation's third largest oil company, now owns 54 percent of Marcor, the Chicago based holding company that controls Montgomery Ward & Company and the Container Corporation of America.

Mobil said that no further negotiations were pending. Herbert Schmertz, a vice president of Mobil said that "at the present time no negotiations are planned." He added that further negotiations "were possible but then again anything is possible."

Comment Is Declined

Marcor declined to comment on why Mobil late Wednesday night had rejected the proposal or whether there was any possibility that talks would be resumed.

Mobil was offering Marcor stockholders a package of common stock and debentures carrying a market value of about $798 million.

Although neither company would give a definite reason for rejecting the proposal, financial analysts had several suggestions. One said that the Mobil offer was worth about $35 a share to Marcor stockholders. "That's not very far above where the stock is selling now and that doesn't seem like too good a deal to me."

Marcor closed yesterday on the New York Stock Exchange at 30 ½, off 1½. Mobil closed at 54⅞, up ⅜.

An energy economist suggested that the termination of the merger negotiations was linked to the present Congressional threat to break up the oil industry into several vertical components by separate production, dividing the integrated oil companies into marketing, refining and transportation entities. "Mobil's offer to acquire a retailing company when the nation is short of oil and gas has not sat very well with many Congressmen, as well as some people in the industry," he commented.

Banker's Commentary

A banker said that Marcor's rejection of the proposal gave Mobil a graceful way to get out of the merger offer.

Mobil, because of its present share ownership of 54 percent of the Marcor stock, has four directors on the board of the retailer. They did not sit in on the discussion or vote on the proposal.

Mobil first acquired an interest in Marcor in 1973 when it acquired 4.5 percent of the company's common stock.

The oil company acquired the remainder of its present share of Marcor in 1974 for about $400 million.

That acquisition brought considerable criticism of the oil company. Senator Edward W. Brooke, Republican of Massachusetts, asked Mobil why it planned to buy another business rather than use the money to search for oil and gas. This same query was brought up again with regard to the recent proposal with the extra added spice of "divestiture" of the oil companies thrown in.

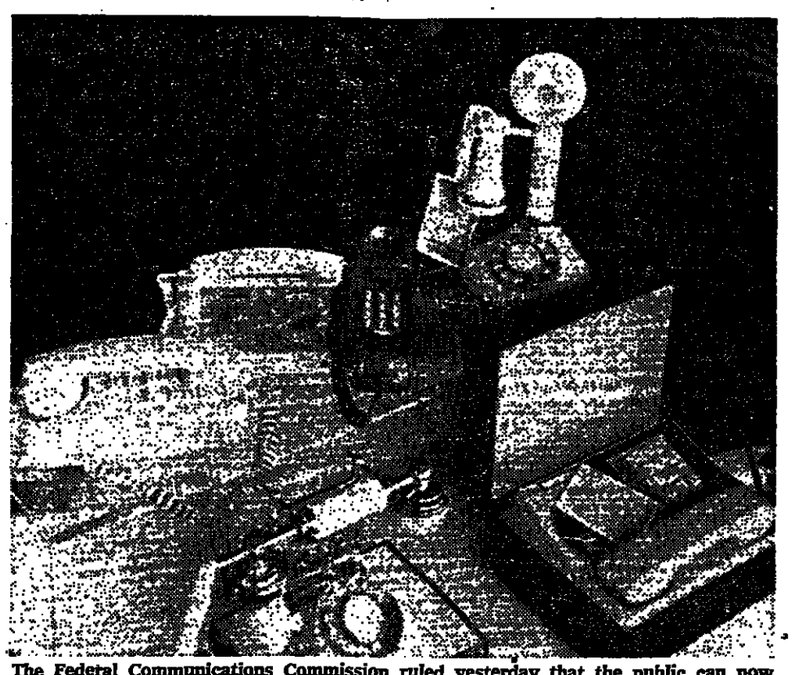

The Federal Communications Commission ruled yesterday that the public can now install any type of phone meeting Federal standards. These are some being put on sale.

F.C.C. Lets Phone Customers Provide Equipment Without a 'Protective' Fee

By REGINALD STUART

Telephone customers can install their own equipment without having to pay a service charge to the phone company, the Federal Communications Commission ruled yesterday.

The commission adopted a controversial proposal that allows any type of customer-provided equipment that meets Federal standards to be connected to the telephone network without having to use "protective" connecting devices provided by the telephone company, for which customers have paid a monthly surcharge.

The proposal, adopted by a 5-to-2 vote, expands a narrower regulation adopted last fall covering telephone accessories. Yesterday's action covers the main telephone in a home or business, main switchboard or key telephone (a phone with several buttons below the dial that are used for various purposes).

Burglar Alarms

In November the commission adopted regulations allowing the use of certain customer-provided equipment without the "protective" device. This equipment included burglar alarm systems that automatically signal the police department, extension phones, automatic answering and dialing devices, fascimile machines and computer terminals. Customers can use this equipment after May 1 without "protective" devices as long as it meets Federal standards.

Yesterday's F.C.C. action sets the stage for aggressive competition in the telephone equipment business between such giants as the American Telephone and Telegraph Company's Bell System, which leases phone equipment to customers, and the numerous small "interconnect" companies, which sell telephone equipment only.

The commission's action was sharply criticized by John D. deButts, chairman at A.T.&T., and William C. Mott, executive director of the United States Independent Telephone Association as technically harmful

Continued on Page 56, Column 3

Market Drifts Downward As Trading Pace Slows

By VARTANIG G. VARTAN

Weakness in some chemical issues and strength in the oil group appeared in the market yesterday as most stocks drifted downward on relatively low volume.

This activity took place against a backdrop of heightened investor awareness that sharp price gains this year in basic-industry stocks have whittled their dividend yields. The yield competition with the bond market was cited by analysts as another reason for the pullback in such issues.

For example, such leading chemical stocks as Dow, Du Pont, Monsanto, Stauffer, Union Carbide and Allied gave up a point or more.

Consistent Losses

The Dow Jones industrial average, showing consistent losses during the session, fell 6.14 points to 979.85.

One week ago this blue-chip average made up of 30 major companies electrified Wall Street and the stock-owning public by closing above 1,000 for the first time in three years.

Since that time, however, the Dow average has entered into what many analysts regard as a consolidation, or corrective phase. The average is now only slightly above its close at the end of January, a month when it rose 117 points, or 17 percent.

A number of technical analysts, in what is emerging as a sort of standard forecast, now expect that the Dow industrials could decline to the 900-950 area before gathering strength for another assault on the 1,000 level.

Edmond N. Morse, research director for Smith Barney, Harris Upham & Co., noted that "the market has performed bet-

Continued on Page 49, Column 6

Market Profile

Thursday, March 18, 1976
New York Stock Exchange Issues
Volume:
N.Y.S.E. 20,330,000 shares
Other Markets 3,889,560 shares

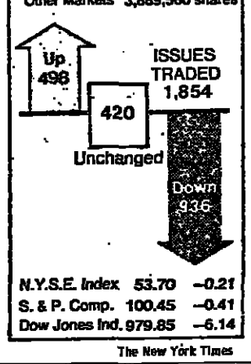

N.Y.S.E. Index	53.70	–0.21
S. & P. Comp.	100.45	–0.41
Dow Jones Ind.	979.85	–6.14

The New York Times

Recent Oil Finds Expand Saudi Reserves

By ERIC PACE

Special to The New York Times

DHAHRAN, Saudi Arabia, March 17—Vast additional oil fields, equivalent in size to more than 20 percent of the United States total proven reserves, were discovered in Saudi Arabia during 1975, executives of the Arabian American Oil Company, reported here today.

"That makes us feel we're going to be in business here for a while," the company's chairman, Frank Jungers, observed drily. He also predicted that his company's oil production would rebound to an average of 7.5 to 8 million barrels a day for all of 1976. And he indicated that the Saudi Government was striving for an agreement to take over his company entirely within the next nine months.

Mr. Jungers, who is a United States citizen, and other executives of the company, both Saudi and American, were interviewed here at the sprawling headquarters of Aramco, as the company is known. It now accounts for 98 percent of the total oil production of Saudi Arabia, the world's third largest oil-producing nation after the Soviet Union and the United States.

The Saudi Government, which already owns 60 per cent of Aramco, has insisted that the company mount searches for undiscovered oil. It was these, Aramco officials reported, that led last year to the discovery of three new fields with proven reserves totaling more than 7 billion barrels.

These newly discovered reserves are worth more than $70 billion, an Aramco official said, and they have increased the proven reserves in Saudi Arabia, already huge, by almost 7 percent.

The new reserves are about equal to Canada's total proven reserves of 7 billion barrels, he noted. They are also the equivalent of more than one-third the 18-billion barrel proven reserves of another major oil-producing nation, Venzuela, in addition to representing more than one-fifth of the total United States proven reserves of 33 billion barrels.

One of the three new fields — named Ribyan, which means "shrimp"—is roughly 30 miles offshore from a point on Saudi Arabia's Persian Gulf coast that is 65 miles down the coast from the border of the neutral zone separating Saudi Arabia from Kuwait, the official reported.

Another new field, known as the Lawadah field, is farther offshore, lying about 30 miles east of the Ribyan field, he said, although precise data about the depth of the Persion Gulf at the two sites were not available.

The third new field, called the Dibdibah field, is onshore. It is said to lie 75 miles south of the neutral zone border and 85 miles

Continued on Page 51, Column 1

Frank Jungers

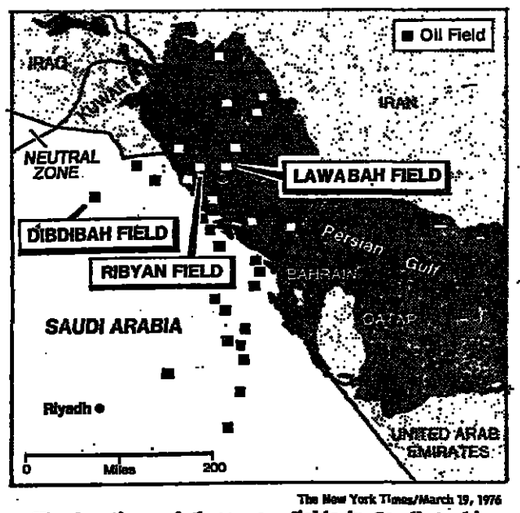

The New York Times/March 19, 1976

The locations of three new fields in Saudi Arabia

Credit Markets

Yields Slip; Average Rate 6.76 In Treasury's Sale

By STEVEN RATTNER

There were widespread signs of lower interest rates in the credit markets yesterday, as prices of new issues rose sharply while a $3 billion Treasury financing was sold at lower than expected rates. In addition, the three major corporate financings that were being carefully watched by traders sold quickly.

A major impetus for the rally was a movement by the Federal Reserve shortly before noon to purchase Treasury bills for its own account on a short-term basis. This action tends to pull the closely watched Federal funds rates down and is considered a positive sign by the market.

Dealers yesterday were quoting Federal funds at 4 13/16 percent bid, within the Fed's estimated target range of 4⅝ percent to 5⅛ percent.

The $3 billion Treasury sale of two-year notes carried an average interest rate of 6.76 percent, which analysts said was lower than had been expected. Earlier in the week, traders had expected the rate to be about 6.90 percent and as late as yesterday morning, some were estimating 6.85 percent.

Texaco Issue Sells Quickly

The three issues watched most closely yesterday included a $300 million offering of top-rated 30-year debentures by Texaco, which were offered yesterday morning and had sold out by afternoon. The issue, which carried an 8.57 percent yield, were trading at a quarter-point premium by

Continued on Page 51, Column 4

Warner-Lambert Reports Payments

By ROBERT J. COLE

Questionable overseas payments amounting to roughly $2.25 million were disclosed yesterday by the Warner-Lambert Company, a leading drug and cosmetics company.

Warner said it reported the payments to the Securities and Exchange Commission in response to the Government agency's voluntary disclosure policy on such payments.

It added that a company audit committee, made up of three of its independent board members, special counsel and accountants, uncovered the payments after an investigation of Warner-Lambert's foreign subsidiaries covering the years 1971 through 1975.

The investigation, it said, showed that "certain of the company's foreign subsidiaries," not further identified, had made payments in 14 countries, or in 10 percent of the

Continued on Page 49, Column 5

MONEY SUPPLY UP SHARPLY TO PEAK

M-1 Rose to $299.1 Billion in Week Ended March 10, a $2.5 Billion Gain

GROWTH BELOW TARGET

Relatively Relaxed Monetary Policy Indicated for Fed—M-2 Expands Faster

By TERRY ROBARDS

An upsurge in the nation's money supply to a record level was reported yesterday by the Federal Reserve Board.

In its weekly report on the monetary aggregates, the Fed said that currency in circulation plus checking-account balances, known as M-1, climbed $2.5 billion to an average of $299.1 billion in the week ended March 10.

The record average level in the latest reporting week eclipsed the previous record of $297.9 billion in the week ended Feb. 18. The increase in the most recent week also was substantial, although it did not set a record.

Expansion in the money supply, which has an impact on growth in the national economy, has been somewhat below the Fed's target rates, indicating that the central bank will maintain a relatively relaxed monetary policy.

M-1 Up at 2.8% Rate

According to the Fed's report, M-1 grew at an average annual seasonally adjusted rate of 2.8 percent in the latest statistical quarter-year, 2.2 percent in the latest half-year and 5.1 percent in the latest year.

Arthur F. Burns, the reserve board's chairman, has testified that the Fed's target for M-1 growth in the year between the final quarter of 1975 and the final quarter of 1976 is a range of 4.5 percent to 7.5 percent.

Thus, M-1's growth rate in the latest 13 weeks—which include most of the period since the final quarter of last year—remains substantially below the target level. In the absence of signs of a strong inflationary surge in the economy, the Fed is considered unlikely to tighten its hold on the money supply.

Fed Cautions on Trends

Federal Reserve officials always caution against drawing conclusions about Fed policy from short-term trends in the money supply, but the record of the most recent 13 weeks provides an indication of longer-term trends.

Growth in the more broadly defined money supply, known as M-2, has been more substantial. The Fed reported that M-2, which includes M-1 plus time deposits at commercial banks other than large certificates of deposit, rose $3.6 billion to an average of $681.3 billion in the week ended March 10.

Some money-market analysts have suggested that M-2 is a more accurate gauge of trends in the money supply because of changes in the use of savings accounts, especially by business enterprises, which could employ savings accounts legal-

Continued on Page 51, Column 3

Ametek investors own a stock that has paid dividends every year since 1942

AMETEK

For latest reports, write Ametek, Inc., Room 1205, 233 Broadway, New York, N.Y. 10007

Gold Coins & Bullion

We are primary dealers to the public

Please call for latest quotes

Krugerrand • Hungarian Mexican Pesos • ½ & 1 oz. bars Austrian • Standard Bullion

Republic National Bank of New York

5th Ave. and 40th St. and 18 other branches in Manhattan, Brooklyn, Queens and Long Island. For quotations call 212-695-7610.

Your Passport to business in Canada.

Get to know Canada. Write us for a free copy of Businessman's Canada and profitable information.

THE ROYAL BANK OF CANADA

New York Agency, 68 William St., Tel. 363-6000
San Francisco Agency, 580 California St.
Representative offices in Dallas, Chicago, Los Angeles
Head Office, Montreal

Earn Current Income from Stocks.

Fidelity Equity Income Fund is designed for the investor who wants current income but also wants stock market participation for possible capital appreciation and growth. The Fund invests in common and convertible preferred stocks both for current dividend yields and their potential for future earnings and capital growth. There is no charge to buy or sell. Minimum initial investment is $500.

If income and growth are two of your investment objectives write or call for a free prospectus.

CALL TOLL FREE (800) 225-6190
In Mass. Call Collect (617) 726-1650

Fidelity Equity Income Fund
35 Congress Street, Box 832 Dept. NT60319
Boston, Massachusetts 02109

Please send my free Equity Income Fund prospectus.

Name _____
Address _____
City _____ State _____ Zip _____
Telephone _____

Retirement Plan Information: Keogh ☐ IRA ☐ 403B ☐

Fidelity Equity Income Fund

For more complete information, including all charges and expenses, please write or call for a prospectus. Read it carefully before you invest or send money.

Fidelity Group
Managed by Fidelity Management & Research, Boston
Over $3 billion of assets under management

UNIVERSITY OF RIYAD
RIYAD, SAUDI ARABIA
INVITATION FOR PREQUALIFICATION OF CONTRACTORS

The HOK + 4 Consortium invites qualified construction contractors to apply for prequalification for construction of academic facilities for the University of Riyad, Riyad, Saudi Arabia. Interested firms should have substantial worldwide building construction experience in one or more of the following disciplines:

General Construction
Mechanical Construction
Electrical Construction

Emphasis will be placed on university project experience and on experience in the Middle East and Saudi Arabia in particular.

Each application for prequalification should include such information as is necessary to demonstrate its qualifications for undertaking substantial building construction contracts and should include:

General company description and data
Recent project experience (state project name, value of your contract, and dates)
Certified financial statements
Description of Middle East and Saudi Arabian capabilities

All information must be furnished in triplicate and should be in the English language with monetary values stated in equivalent U. S. Dollars.

Each application for prequalification must be received at the following no later than April 5, 1976.

HOK + 4 Consortium
c/o CM Associates, Inc.
Suite 2200
2700 South Post Oak Road
Houston, Texas 77056
U.S.A.

Tonight at 8:30
Louis Rukeyser and guest experts discuss
ESTATE PLANNING FOR EVERYONE
WNET/13 presents [illegible] made possible by a grant from

Head straight for the hall

Music . . . music . . . music. In New York it fills the air, everywhere. But where?

Whatever your musical beat . . . rock, pop, sacred, classical . . . you'll find scheduled musical events listed every Monday through Saturday on the Entertainment Pages of The New York Times. And each Sunday in the Arts and Leisure Section of

The New York Times

Market Place

Liquidity Buoys Market Assessment

By ROBERT METZ

The stock market is still trading in the vicinity of the magical 1,000 level as measured by the Dow Jones industrial average and the question is, "What next?"

Some observers say that 1,000 is always *high for the* market, but there are those who think not—at least not this time. Among the latter is Frank Mastrapasqua.

Mr. Mastrapasqua is vice president and chief economist for American General Capital Management, with assets in 17 investment companies totaling $2 billion.

Mr. Mastrapasqua, who smokes chocolate-flavored tobacco in his meerschaum pipe, is confident the market is going to go "much higher."

He makes his prediction on the basis of rapidly expanding liquidity. Mr. Mastrapasqua, a former professor at the University of Houston, has developed a series of liquidity indicators that measure, among other things, the degree to which member banks of the Federal Reserve System have reserves available to finance an expanding economy through loans and investment.

●

When the reserve total is *increasing at a rate in excess* of the inflation rate, "as it is today," Mr. Mastrapasqua said, he views it as a favorable sign for the stock market. Rising reserves tend to reflect the fact that money *is available elsewhere in the* economy for investment in stocks.

Equally important to the economist's thinking are differences in interest rates on long-term and short-term money instruments. If, for example, long-term triple A corporate bonds are paying 8.50 plus percent and short-term commercial paper is paying 5.15 percent, as it is today, there is no incentive for long-term investors to hold short-term instruments, as there was during the bear market of 1973-74.

Since they cannot get high yields in short-term instruments they tend to buy long-term bonds and stocks, the economist said. Mr. Mastrapasqua ties this and a number of other yield spreads to the reserve factor in constructing a model of liquidity. Since August, 1974, American General has used the model to determine the degree of cash that the concern's 17 investment companies should hold.

●

In August 1974 American General's investment companies had an average of 30 percent of their assets in cash and were awaiting a more favorable time to reinvest in stocks. Liquidity began to improve in the fall of 1974 according to Mr. Mastrapasqua's model. By year's end liquidity had increased to the degree that caused the funds to become fully invested.

Mr. Mastrapasqua said:

"We have since sold specific stocks which we felt had reached points of overvaluation, but we are still as heavily invester as before."

Mr. Mastrapasqua, who deals in statistical probabilities, asserts he is 90 percent confident that the index, now highly positive, will be reflected in increasing equity prices.

The economist said that *he is not able to state with* certainty that the stock market will respond to the positive liquidity picture as he sees it.

●

Such imponderables as war in the Middle East or elsewhere, a breakdown in the world monetary system or another oil embargo could outweigh the positive influences of excess liquidity in the economy.

Federal Reserve Statement

Daily Averages for the weeks ended:

	(Mar. 17, 1976)	(Mar. 10, 1976)	(Mar. 19, 1975)
Reserves position, all member banks—			
Required reserves	$33,516	$33,281	$34,490
Total reserves held, including vault cash	33,760	33,372	34,510
Excess (deficit) reserves	244	R 115	20
Less: borrowings at Federal Reserve Banks	33	39	167
Equals: free or (net borrowed) reserves	211	R 76	(147)
Basic reserve position, 8 major New York banks—			
Excess (deficit) reserves	40	72	(35)
Borrowings at Federal Reserve	—	26	88
Net federal funds purchases	5,020	6,595	5,425
Basic reserve surplus (deficit)	(4,980)	(6,510)	(5,548)
Federal Reserve credit outstanding—			
Governments and agencies:			
Held outright	93,316	92,113	83,345
Under repurchase	—	655	—
Float	2,451	2,572	1,993
Other assets	3,347	3,233	3,217
Other factors affecting reserves—			
Gold stock	11,599	11,599	11,620
Special drawing rights	500	500	400
Currency in circulation	85,260	84,781	77,874
Treasury deposits	6,036	7,227	386
Government securities held for foreign central banks (Wednesday figures)	43,411	44,172	38,120
10 Major New York Banks (Selected balance sheet items in millions of dollars: Wednesday figures)			
Total loans adjusted *	72,039	R 73,325	77,375
Commercial and industrial loans*	35,118	R 35,485	40,419
United States Treasury securities	9,852	8,961	6,304
Tax-exempt securities	7,136	7,239	7,659
Demand deposits adjusted	24,003	R 24,066	23,916
Total time deposits excluding large** CD's	19,070	18,954	20,229
Large certificates of deposit	24,542	24,686	30,508
Eurodollars	2,948	R 2,899	1,389

* As reported; not adjusted for transfers of loans to affiliated companies.
** Over $100,000.
R-Revised.

Highs and Lows

Thursday, March 18, 1976

NEW HIGHS—42

AmFinSv pf, Am Stand, Asarco Inc, Belds Hem, Bell Howell, Bemis Co, Brown Co, Centnx Corp, Chris Craft, ChrsC cvpf, Cl Rll+Inv, Citicorp, Colltnd pf A, Dorsey Co, Dravo Corp, Eagle Pich, Edison Bros, Evans Pd, FedRap Bd, FedPa 1.20pf, Fnl Feder, Handy Har, Jewel Cos, JimWalt Spr, Ludlow Cp, Manff Han, MifFuel Sup, Nat Presto, North Telec, PennCo pf, Phil Ind pf, Shapell Ind, Smith AO, Stop Shop, Trinity Ind, UnPac Corp, UnitFinl Cal, US Gypsum, Walgreen, Warc 1.50pf, Webb DelE, Wheel LakE

NEW LOWS—17

Albertsons, ClinGas Ef, City Inv wt, ComE 2.37pf, CmE 1.47pf, Dun Bradst, Due 2.10pf, GenPubUt, GenTel&El, KanGasEl, March McL, Nat Chemsh, NSPw 3.60pf, Norfen Sim, Ocel 2.16pf, OhPaw 14pf, StudDVt pf

Stock Market Indicators

(The tables for the most active trading, percentage changes, dollar leaders and the market diary pertain to the consolidated tape for all activity yesterday listed on the New York Stock Exchange and the American Stock Exchange. The market averages, however, are based on the 4 P.M. New York closing.)

THURSDAY, MARCH 18, 1976

N.Y.S.E Index

	High	Low	Last	Chg.
Index	53.85	53.65	53.70	-0.21
Industrial	60.03	59.83	59.87	-0.29
Transport	38.91	38.83	38.81	-0.36
Utility	35.48	35.37	35.42	-0.01
Finance	52.84	52.58	52.78	+0.11

Up-Down Volume

	advanced	declined
NYSE	5,896,090shares	10,964,030shares
AMEX	1,251,440shares	1,440,650shares

Odd Lot Trading

Purchases of 167,031 shares; sales of 386,062 shares including 1,257 shares sold short.

S&P Averages

	High	Low	Close	Chg.
425Industrials	114.64	112.18	112.99	-.47
15Railroads	44.84	44.28	44.53	-.14
60Utilities	45.25	45.11	45.44	-.02
500Stocks	101.27	99.73	100.45	-.41

Amex Index

High	Low	Close	Chg.
103.94	102.27	103.32	-.50

NASDAQ Index

			Week	Month
Index	Close	Chg.	Ago	Ago
Composite	89.55	-0.56	91.21	89.23
Indust	97.26	-0.90	99.54	94.28
Financial	87.68	-0.68	88.64	88.48
Insurance	89.27	-0.54	91.30	87.03
Utilities	72.99	-0.23	73.95	75.50
Banks	81.10	-0.12	82.26	81.33
Transport	97.12	+2.38	99.79	99.78

The Dow Jones Stock Averages

		Open	High	Low	Close	Chg
30	Industrials	982.53	988.98	971.35	979.85	-6.14
20	Transport	207.10	208.71	205.33	206.71	-1.06
15	Utilities	86.43	87.26	86.08	86.78	+0.45
65	Stocks	300.01	302.20	297.11	299.53	-1.32

Consolidated Trading Amex Issues Most Active

Name	Vol	Last	Net Chg
DynelectCo	385,700	6	+1/8
Kaiser Ind	162,600	12 3/8	.....
TechnlTape	86,700	3 1/2	+5/8
SyntexCorp	84,200	30	.....
ChemHo	72,600	6 1/4	.....
InstrumSys	72,200	1 1/2	.....
PresleyCo	71,400	13 7/8	-1/8
Vermitron	58,200	6	+1/8
Gladding	58,100	9 1/4	-3/8
Dateprod	43,300	9 1/8	.....

Market Diary

	Today	Prev. day
Advances	250	407
Declines	450	311
Unchanged	283	289
Total issues	983	1007
New 1976 highs	28	51
New 1976 lows	7	4

O.T.C. Most Active

Name	Vol(hds)	Bid	Asked	Chg
MgtAssis	1970	1 13-16	1 15-16	-1-16
SvcMer	1861	20 5/8	21 1/4	.....
Data100	1202	13	13 1/2	+1/4
AmExp	1176	35 1/8	35 7/8	+3/8
PrizOffS	1110	12	12 1/4	+1/4
RankOrg	930	2 3/4	3	.....
Bankam	891	48 3/4	49 1/4	+3/8
NDataCp	806	4 7/8	5 1/8	-1/8
PennLf	788	3 1/4	3 1/2	-1-16
CravRes	653	19 3/4	20 1/4	-1

O.T.C. Market Diary

Advances	286
Declines	531
Unchanged	1709
Total issues	2526
New highs	53
New lows	09
Total sales (hds)	72305

Consolidated Trading for N.Y.S.E. Issues

Changes

UPS

	Name	Last	Chg		Pct.
1	ChrisCraft	2 7/8	+1	Up	13.3
2	WorldAirw	5 1/8	+5/8	Up	11.9
3	Keracorpin	6 5/8	+5/8	Up	10.9
4	GulfPacific	19 1/2	+1 5/8	Up	9.2
5	Gif Resof A	27 1/4	+2 1/4	Up	9.0
6	RuckerCo	24 1/4	+2	Up	9.0
7	UVInd	28 7/8	+2 1/8	Up	8.5
8	AfricOilg	3 1/4	+1/4	Up	8.3
9	SupnVrGen	6 1/2	+1/2	Up	8.3
10	ZayreCorp	8 1/2	+5/8	Up	8.1
11	Gif Resof B	23 1/4	+1 3/4	Up	8.0
12	BangPpl C	13 1/8	+1 1/8	Up	7.8
13	UMETTr	13 3/4	+1/2	Up	7.7
14	ChrisCcvpf	19 1/2	+1 3/8	Up	7.6
15	StelMutlnc	1 7/8	+1/8	Up	7.1

DOWNS

	Name	Last	Chg		Pct.
1	LehvalInd	1 1/2	-1/4	Off	14.3
2	Gtv Invwl	1/2	-1-16	Off	11.1
3	PSAInc	7 1/2	-3/4	Off	9.1
4	LTV CpAA	17 3/4	-1 3/4	Off	9.0
5	MobilHome	5 1/4	-1/2	Off	8.7
6	CNALarwn	1 3/8	-1/8	Off	8.3
7	LFE CpfA	5 5/8	-1/2	Off	8.2
8	NSPwr2.60pf	41	-3 1/2	Off	7.9
9	DymoInd	9	-3/4	Off	7.7
10	GreytndWf	3	-1/4	Off	7.7
11	UnNuclear	19 1/2	-1 1/8	Off	7.7
12	HalCorp	11 1/4	-7/8	Off	7.2
13	CapitMag	1 1/8	-1/8	Off	7.1
14	HemlsoCap	1 1/8	-1/8	Off	7.1
15	AppldMag	3 5/8	-1/4	Off	6.5

Most Ac

Name	Vol
Anaconda	410,40
GulfOil	317,10
CIficorp	311,00
SonyCorp	307,10
GenMotors	239,40
Texacoinc	216,90
AmElPw	205,20
UnBanco	182,40
ScottPaper	166,10
UAL Inc	157,80
AmTel&Tel	156,50
Chrysler	142,70
SaxonInd	135,90
IntTelTel	135,70
UnCamp	131,30

Volume by Exchanges

Markets	Shares
NYSE	20,330,000
Midwest	980,600
NASD	1,347,660
Boston	179,500
Cinci	79,400
Detroit	8,300
PBW	392,900
Other	125,500
Total	23,443,860

Marke Diar

Advances	.....
Declines	.....
Unchanged	.....
Total issues	.....
New 1976 highs	.....
New 1976 lows	.....

Dolla Leade

Name	Tot($1000)	Sl
GenMotors	$16,48	
IBM	$15,15	
UnCamp	$12,09	
DowChem	$11,31	
EastKodak	$11,27	
Anaconda	$10,54	
CIficorp	$10,49	
AMPtch	$10,08	
CaterTrac	$9,34	
AmTel&Tel	$8,86	
ExxonCo	$8,79	
UnCarbide	$7,73	
GulfOil	$7,25	
Monsanto	$6,62	
GenElec	$6,38	

Consolidated Trading for N.Y.S.E. Is

THURSDAY, MARCH 18, 1976

Day's Sales	Wed.	Year Ago	Year to Date 1976	1975
20,330,000	26,190,000	20,960,000	1,577,450,657	1,164,673,894

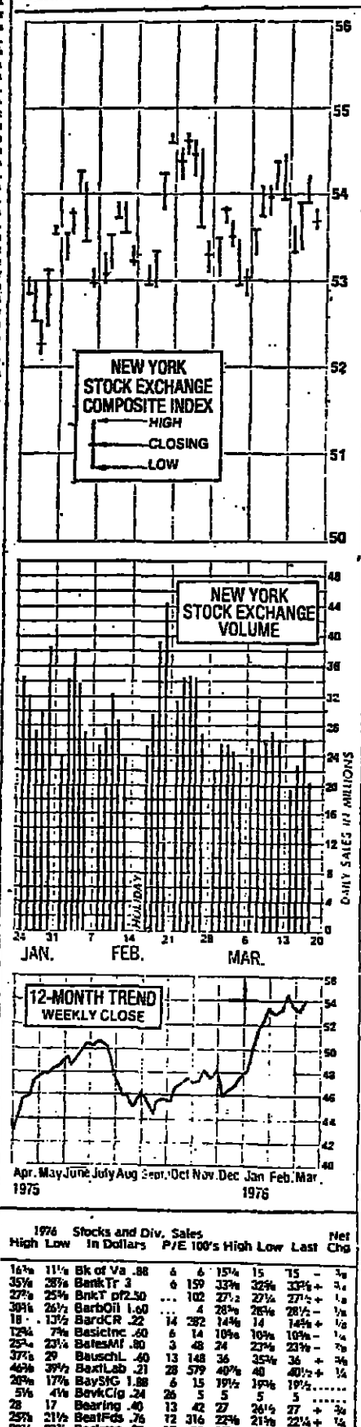

1976 High	1976 Low	Stocks and Div. In Dollars	Sales	P/E	100's	High	Low	Last	Net Chg
		A—B—C—D							
44 3/4	37 3/4	AbbtLab .88	17	12	121	43 1/4	42 1/4	42 1/2	-1 1/4
51 3/4	38	ACF In 2.60	9	15	48	47 3/4	47 3/4	47 3/4	-3/8
10 1/4	8 1/8	AcmeCliv .50	7	15	9	9 1/4	9 1/4	9 1/4	-3/8
4 1/2	2 3/4	AdmDg .04e	9	3	3	3 1/8	3 1/8	3 1/8	.....
12 3/8	9 7/8	AdmEx .91e	...	36	11	11 1/8	11 1/8	11 1/8	-1/8
5 1/4	4	Adms Millis	13	12	5	5 1/4	5 1/4	5 1/4	-1/4
13 1/2	7 3/4	Addressog	16	120	10	10 1/8	10 1/8	10 1/8	-1/4
9 3/4	7 1/4	Advinv .18e	...	26	8	8 1/4	8 1/4	8 1/4	.....
27 7/8	22 1/2	AetnaLf 1.00	15	537	27	26 3/4	26 3/4	26 3/4	-1/4
44	36 1/4	AetnaLf pf 2	...	2	42 1/2	42 1/4	42 1/4	+1/2	
8 3/8	4 7/8	Aguirre Co	92	6	8 1/4	8 1/4	8 1/4	+1/8	
13 3/4	9 3/4	Ahmans .20	7	45	13 1/2	13 1/4	13 3/8	-1/8	
6 7/8	2 7/8	Aileen Inc	23	139	5 7/8	5 7/8	5 1/4	-1/8	
82 3/4	68 3/4	AirPrd .20b	19	120	78	77 1/2	77 3/4	-3/4	
20 3/8	13	AirbnFrt .60	15	59	19 3/8	19 1/8	19 1/8	.....	
26 1/4	17 1/4	Alrcoinc 1	7	104	25 1/8	24 3/8	24 3/8	-1/4	
4	1 7/8	AJ Industris	8	28	3 1/8	3 1/4	3 1/4	.....	
25 3/4	18 1/8	Alcoa 1.20	35	44	22 1/4	22	22 1/4	-1/8	
15 7/8	13 1/8	Ala Gas 1.28	7	3	13 3/8	13 3/8	13 3/8	.....	
107	104 1/2	AlaPw pf 11	...	10	107 1/2	107 1/2	107 1/2	+1/2	
101 3/4	89	AlaP pf9.44	...	2540	98	97 1/2	97 1/2	+1/2	
16 7/8	11 1/8	Alaskin .15e	7	138	16 1/2	15 1/2	16 1/4	+1/2	
19 1/2	14	Albanyin .60	16	27	17 3/4	17 1/4	17 1/2	-1/2	
8 3/8	5 7/8	AlbertoC .3a	23	27	7 1/4	7 1/4	7 1/4	-1/8	
23 1/2	19 1/2	Alberfsn .72	8	79	19 5/8	19 5/8	19 5/8	-1/4	
28	19 3/4	AlcanAlu .40	43	182	27 7/8	27 1/8	27 1/4	-1/8	
18 1/2	14 1/4	AlcoStd .68	6	53	17 1/2	17 1/4	17 1/2	-1/8	
28	21 3/4	AlconLb .28	21	12	24 1/2	24 1/4	24 1/4	.....	
9 1/4	6 3/4	Alexdrs .36e	8	317	8 7/8	8 1/8	8 1/8	-1/4	
11 3/4	7 1/2	AllegCp .55e	24	13	10 7/8	10 1/2	10 1/2	-1/2	
43 1/4	26 1/2	AllgLud 1.80	8	65	39 1/2	39	39 1/2	+3/8	
45 1/2	33 1/4	AllgLud pf 3	...	627	43	42 3/4	43	+3/4	
20	16 3/4	AllgPw 1.60	7	156	17 1/4	17 1/8	17 1/4	.....	
14 1/4	9 3/4	AllenGrp .50	11	19	13 1/4	13	13	.....	
44 7/8	32 1/2	AllcCh 1.80	10	235	41 3/4	40 1/2	40 3/4	-1 1/4	
13 3/8	10	AlldMnt .60	9	18	11 1/4	11 1/4	11 1/4	.....	
14	10 3/4	AlldProd .60	...	6	12 3/8	12 1/2	12 3/8	+1/4	
57 3/4	45 3/4	AlldStr 1.70	8	194	57 1/2	57 1/8	57 1/8	-3/8	
56	53 3/4	AlldStr pf 4	...	220	55	55	55	.....	
4 3/8	2 1/4	Alld Supmkt	...	65	4 1/8	4	4	-1/8	
18 7/8	11 7/8	AllisChal .40	7	488	17 1/2	17	17 3/8	-1/4	
9 3/4	6 3/4	AlbrtAuf .56	8	14	8 1/2	7 7/8	7 7/8	-1/8	
8 7/8	6 1/2	AlphaP Ind	10	5	8 1/8	8 1/8	8 1/8	+1/8	
51 1/4	38 1/2	Alcoa 1.34	28	180	48 1/8	47 3/4	47 3/4	-3/8	
41 1/2	33 3/4	AmalSug .3a	3	44	40	39 3/4	39 3/4	.....	
55 1/2	47	Amax 1.75	12	365	54 3/4	54 1/4	54 1/2	-1/8	
133 1/2	115	Amax pf5.25	...	20	133	131 1/4	132	.....	
17 3/4	11 3/4	AMBAC .80	7	86	15 1/8	14 3/4	15 1/8	-1/2	
8 1/8	4 7/8	Amcord .32	8	37	7 7/8	7 3/4	7 7/8	.....	
21 3/4	16 1/4	Amerce 1.20	7	30	19 3/8	19 1/4	19 1/4	+1/8	
22 3/8	16 3/4	A Hess .30b	6	307	20 1/4	19 3/8	19 3/4	-1/4	
52 7/8	45 3/4	A Hes pf3.50	...	113	51 3/4	50 1/2	50 1/2	-7/8	
21 1/4	15 1/8	AAirFlit .68	10	52	17 3/8	16 5/8	17 1/4	-1/2	
12 3/8	8 1/2	Am Airlin	...	402	10 7/8	10 1/4	10 1/2	-1/8	
15 3/8	11 3/4	A Baker .80	11	19	15 1/8	14 3/4	15	-1/4	
43 1/2	38 1/4	A Brnds 2.80	7	159	40 3/4	40 1/4	40 1/4	.....	
38 3/4	19 3/8	AmBdcst .80	29	188	28 1/8	27 7/8	28 1/8	-1/8	
12 1/4	9 3/4	AmBldM .20	8	3	11 1/8	11 1/8	11 1/8	+1/8	
35 7/8	30 3/8	AmCan 2.20	8	134	34 7/8	34 1/2	34 1/2	-1/8	
23 1/8	21	A Can pf1.75	...	6	22 7/8	22 3/4	22 7/8	.....	
3	1 1/8	AmCen Mtg	...	12	2 1/4	2 1/8	2 1/8	-1/8	
28 1/8	24 1/2	A Cyan 1.50	8	369	26 1/8	25 7/8	26 1/8	+1/8	
9 3/8	7 3/4	Am Distill	...	1	8 7/8	8 7/8	8 7/8	+1/8	
28 1/2	22 3/4	ADistTel .64	12	35	26	25 3/4	25 3/4	-1	
13 7/8	12 1/2	ADul pf.84a	...	1	13 3/8	13 3/8	13 3/8	+1/8	
23 1/2	20 1/8	AmElPw 2	8	2052	21 1/8	20 7/8	21	+1/4	
15	10	AFamilv .28	9	126	13 1/4	12 7/8	13 1/4	+1/4	
6 5/8	2 1/4	AmFin Sys	...	153	6 1/2	6 1/8	6 1/2	.....	
13	7 3/4	AmFinSv pf	...	270	13 1/4	13 1/8	13 1/4	+1/4	
34 3/4	22 3/4	AGlBd 1.96c	...	46	24 3/4	24	24 3/4	+1/4	
17 7/8	15	AGenCv 1.32	...	3	17 3/8	17 3/8	17 3/8	-1/8	
16 7/8	13 1/2	A Gnins .60	6	1227	15 1/4	14 3/8	15	+3/8	
26 3/4	22	A Gin pf1.80	...	133	24 3/4	24 1/4	24 1/4	-3/8	
17	15	A Gins pf.90	...	30	16 1/8	16	16 1/8	+3/8	
18 1/4	13	AmHoist .80	5	76	15 3/8	15 1/4	15 1/2	-1/2	
37 1/2	22 1/4	AmHome 1	21	1262	35 3/4	33	33 1/4	.....	
37 1/2	29 1/2	AmHosp .34	23	288	34 7/8	34 1/2	34 7/8	-3/8	
4 7/8	2 1/2	Am Invest	...	11	4 1/4	4	4 1/8	-1/8	
10 1/4	5 3/4	A Medicl .12	...	62	9	8 7/8	8 7/8	-1/8	
8 7/8	5 1/2	A Medicorp	5	127	7 1/8	7	7	-1/8	
7 3/4	5 1/4	Am Motors	...	389	6 1/8	6 1/4	6 1/4	-1/8	
37	22 3/4	ANatG 2.54b	7	69	36 1/2	36 1/8	36 1/2	+1/4	
12 1/4	8 3/4	AmSeal .20e	6	46	10 1/8	9 7/8	10 1/8	+1/8	
14	8 1/2	A Ship 1.07t	12	19	12 1/4	12	12 1/4	.....	
25 3/8	16 1/4	AmStand 1	10	271	25 1/2	24 3/4	25 1/4	+1/4	
71	54 1/2	A Std pf4.75	...	22	70 3/4	69 3/4	70 1/2	.....	
8 1/4	6 3/4	AmSteril .30	10	72	6 7/8	6 5/8	6 3/4	-1/8	
31 1/2	26 1/2	AmStrs 1.60	6	10	28 1/2	28 1/2	28 1/2	+1/4	
58 7/8	50 1/4	AmT&T 3.80	11	1565	57	56 1/4	56 3/4	+1/4	
61 1/2	55	AmT&T pf 4	...	130	60 1/4	60 1/4	60 1/2	.....	
48 1/4	45 1/8	ATT pf4.74	...	4	47 1/4	47 1/4	47 1/4	+1/4	
47 7/8	43 1/4	ATT pf4.64	...	462	46 1/4	46	46 1/4	+1/8	
20 7/8	8 1/8	AWatWk .70	6	36	10 3/8	10 3/8	10 3/8	-1/8	
17 1/4	15 7/8	AWat.Ipf 1.43	...	2220	17 1/8	17 1/8	17 1/8	.....	
19 1/4	16 1/2	Ameron .1	5	3	18 1/2	18 1/8	18 1/2	-1/8	
9 3/8	5 1/2	AmesD .10e	6	41	7 1/4	7 1/8	7 1/2	-1/8	
24 1/4	19 1/4	Ametek 1	9	49	22 1/4	22 1/2	22 1/4	.....	
24 1/2	19	AMF In 1.24	12	369	21 3/8	21	21 1/8	.....	
19 7/8	14 7/8	Amfac Inc 1	6	46	19 3/8	19 1/4	19 1/4	-1/8	
33 7/8	26	AMP Inc .41	42	508	32 1/8	31 1/2	31 1/2	-1/2	
12	8 1/2	Ampco .40a	5	4	11	10 3/4	11	.....	
8 1/2	4 3/4	Ampex Corp	20	288	8	7 3/4	7 3/4	-1/8	
3 7/8	1 3/4	Amrep Corp	...	56	2 1/2	2 1/2	2 1/2	.....	
44 3/4	36 1/2	Amstar 2.40	6	71	43 1/2	42 3/4	43 1/2	.....	
8	7 3/8	Amstr pf.68	...	7	7 3/8	7 3/8	7 3/8	.....	
82 3/4	57 1/4	Amsted 4	6	6	75 1/4	75	75	-1/8	
8	5 3/8	Amtel .32	6	50	6 3/8	6 3/8	6 3/8	.....	
26 1/4	17 1/8	Anacond .60	...	4104	26	25 1/4	25 3/8	-1/8	
30 3/8	22 7/8	AndwH 1.30	9	65	30 1/8	29 3/4	29 3/4	.....	
42	35 1/4	AndCly 1.20	8	21	40	39 1/2	39 3/4	-1/2	
8 1/4	6	Angelica .12	11	17	7 7/8	7 3/4	7 7/8	+1/8	
10 1/2	7 1/4	Anixter .16	6	40	9 7/8	9 7/8	9 7/8	-1/8	
12 7/8	10	AnsulCo .53t	10	9	11 1/4	11	11 1/4	+1/8	
15 1/4	10 1/4	Apache .50	7	34	14	13 3/8	14	+3/8	
28 3/8	23 1/8	Apco Oil	172	6	27 1/2	27 1/8	27 1/2	.....	
3 1/8	2	Apeco Corp	108	72	3 1/4	3 1/8	3 1/4	.....	
17 1/8	13 1/2	APL Corp 1	6	86	16 1/8	16 1/8	16 1/8	-1/8	
4 3/8	2 1/8	Applid Mag	16	65	3 3/8	3 1/8	3 1/8	-1/4	
60 3/4	47 3/4	ARA Sv 1.08	16	45

هكذا من الأصل

R ANACONDA BE OPPOSED

ed From Page 47

ials said yesterday it hat the Arco tender l chance of succeed- ally in the wake of announcement that its stockholders to their own minds sell their share to

his year, Anaconda l at $17 to $22.75. day the price spurt- are, closing at $26. in a receding mar- ock held its ground at the same price. Arco stock, which d by $1 on Wednes- nearly $2.50 yester- g at just over $85. co said it was com- lf to only 27 percent la's stock in the cur- offer which expires it also announced given it first right n Crane's 19 percent ubsequently decided me has already said ot sell its Anaconda g the current offer. ans, whose Crane has already made a it of upwards of $20 its Anaconda stock, bted whether Crane its Anaconda stock ven at a later date. less, one Wall Street- firm was not buying stock for later sale tender offer because far more would be an would be accept-

prospect that Crane e litte interest in Arco, he said, Arco e little interest in ich more than the it was committed current tender offer, how much was of-

street Purchases

e, because Arco the offered shares rata basis, the Wall ses that had bought mounts of Anaconda nticipation of selling a share might be some of the shares. rket price for Ana- k fell in the mean- aid, there might be lved.

Arco is committed ust over one-fourth nda's shares in the fer, it has made its ations clear. tement that accom- offer to Anaconda's s, Arco said it was offer "with a view ble eventual merger ombination."

, in a telephone in- chard M. Bressler, or vice president, hat view. "It's not make investments s," he said.

naconda officially go beyond its brief nt that it would the Arco offer, it at the company was about the prospect iation with the oil

co, however, there be some feeling o's effort to merge nda had been sand-

British Petroleum Profit Shows Drop

The British Petroleum Company, yesterday reported decreases of 43.4 percent in fourth-quarter net income and 65.9 percent for all of last year.

The company said that the decreases reflected in part higher British taxation and lower sales of products. Fourth-quarter net income was $56 million, equal to 15 cents a share, compared with $99 million, or 26 cents a share, for the final quarter of the previous year. Sales figures were not available.

Despite lower earnings, the company decided to increase its total dividend payment for 1975. It will pay a final dividend of 2 cents a share on issued ordinary stock on May 6 to holders of record April 2. Recently it declared an interim dividend of 13 cents a share.

For the whole year, the company's net income fell to $336 million, or 87 cents a share, from $985 million, or $2.55 a share in 1974. The income for 1975 includes an extraordinary gain of $43 million from the sale of the company's marketing subsidiary to the Norweigian Government, while a gain of $23 million was derived in 1974 from participation in its interest to the Organization of Petroleum Exporting Countries. Net sales proceeds were $15..s18 million against $15.776 million.

Interest was increased to $208 million from $160 million.

Higher Taxes Cited

The report also cited the higher taxes, noting that corporation tax after overseas tax relief totaled $111 million, while only $68 million was deducted in 1974 as an advance of this tax for last year. In addition it provided another $15 million for a petroleum revenue tax in 1975.

Margins on product sales have continued at the low level of the latter part of 1974, which "are inadequate even to remunerate existing investment," the company said. In some cases it noted margins were further depressed by government price controls. Sales of crude oil, refined products and chemicals totaled 3.5 million barrels a day, down 17.8 percent from 1974. Of this total crude oil sales of 1.7 million barrels daily were 23.9 percent lower reflecting the generally depressed demand and also an increased volume of direct sales by OPEC countries.

Company Reports

For periods ended Jan. 31 unless otherwise indicated.
* Restated for LIFO

	1976	1975
ALEXANDER'S INC.		
16 weeks to Feb. 7	A	
Sales	$131,346,000	$116,360,000
Net income	2,100,000	1,876,000
Share earns.	68c	47c
28 weeks sales	211,553,000	190,737,000
Net income	4,502,000	4,760,000
Share earns.	99c	61c
A—Results include operations of Flushing, N.Y. store which opened Nov. 3, 1975.		
ALLEGHANY CORP.		
Year to Dec. 31		
Revenues	$170,486,134	$84,004,592
Net income	A 6,079,105	B 43,540,713
Share earns.	75c	5.35
A—Including $6,268,489 gain on sales of securities, $3,145,800 equity in earnings of Investors Diversified Services Inc. and $9,606,197 writedown at excess of carrying value of IDS stock over net asset value.		
B—Including $28,199,433 gain on sales of securities, $6,558,082 equity in earnings of Investors Diversified Services $6,551,756 writedown of marketable securities and $5,028,000 reduction of net carrying value of Denver property.		
AMERICAN FURNITURE CO.		
Qtr. to Feb. 28		
Sales	$11,867,214	$9,787,478
Net loss	81,512	617,468
ARO CORP.		
Qtr. to Feb. 29		
Sales	$11,600,000	$10,600,000
Net income	660,200	517,483
Share earns.	40c	31c
Qtr. to Feb. 29		
AUTOMATIC SWITCH CO.		
Qtr. to Dec. 31		
Sales	$17,449,286	$19,015,689
Net income	A 1,700,661	B 1,776,966
Share earns.	84c	88c
Year sales	70,693,851	71,172,570
Net income	A 6,009,988	B 6,062,962
Share earns.	2.97	3.00
A—Including losses on translation of foreign currencies of $3,083 for the quarter and $367,516 for the year.		
B—Including gains on the translation of foreign currencies of $428,901 for the quarter and $564,221 for the year.		
BOSTON CO.		
Qtr. to Dec. 31		
Net income	A $522,000	B $569,000
Share earns.	.43c	.47c
Year net income	A 3,407,000	B 2,749,000
Share earns.	2.80	2.24
A—Including $93,000 net loss from operation which has been sold and $91,000 securities loss for the quarter and $1,049,000 net income from operation which has been sold and $203,000 securities loss for the year.		
B—Including $38,000 net income from an operation which has been sold and $72,000 securities loss for the quarter and $174,000 net income from operation which has been sold and $77,000 securities loss for the year.		
BRITISH PETROLEUM CO.		
Qtr. to Dec. 34		
Net income	$56,000,000	$99,000,000
Share earns.	.13c	.26c
Year sales	15,718,000,000	15,776,000,000
Net income	A 336,000,000	B 985,000,000
Share earns.	.87c	2.55
A—Including $43,000,000 extraordinary gain from sale of marketing subsidiary to the Norwegian Government.		
B—Including $23,000,000 gain from disposal of assets.		
BROWN CO.		
Qtr. to Feb. 29		
Sales	$100,575,000	$91,297,000
Net income	1,941,000	1,495,000
Share earns.	29c A	22c
A—Restated to give effect to 5-for-4 stock split declared Jan. 28, 1976.		
CHICKEN UNLIMITED ENTERPRISES INC.		
Qtr. to Dec. 31		
Revenues	$ 3,514,539	$ 4,116,353
Net loss	991,371	168,130
Year revenues	13,313,604	17,474,553
Net loss	1,662,215	A 171,382
Share earns.	..	10c
A—Net income.		
COMMUNICATIONS PROPERTIES, INC.		
Qtr. Revenues	$5,308,000	$4,100,000
Net loss	a109,490	b512,296
a Including equity in net loss of subsidiaries held for sale of $279,301.		
b Including equity in net loss of subsidiaries of $455,138.		
DEL E. WEBB CORP.		
Qtr. to Dec. 31		
Revenues	$74,400,000	$73,300,000
Net loss	20,000	1,484,000
Year revenues	305,500,000	307,100,000
Net income	4,191,000	3,374,000
Share earns.	50c	40c
FIRST FARWEST CORP.		
Year to Dec. 31		
Revenues	$85,128,000	$79,506,000
Net income	A 1,818,000	B 1,549,000
Share earns.	26c	22c
A—Including $400,000 equity in earnings of affiliates and $170,000 non-recurring acquisition expenses.		
B—Including $332,000 equity in earnings of affiliates.		
GARFINCKEL, BROOKS BROS., MILLER & RHOADS INC.		
Qtr. sales	$ 93,538,000	$ 80,416,000
Share earns.	1.31	98c
Net income	5,564,000	4,194,000
Year sales	274,756,000	249,104,000
Net income	9,433,000	7,863,000
Share earns.	2.20	1.82
GATEWAY INDUSTRIES INC.		
Qtr. to Dec. 31		
Sales	$12,400,000	$10,500,000
Net income	598,000	A 1,100,000
Share earns.	47c	
Year sales	48,700,000	55,300,000
Net income	2,300,000	A 694,000
Share earns.	1.76	
A—Net loss including $1,000,000 charge for writeoff of production facility.		
GROLIER INC.		
Year to Dec. 31		C
Sales	$248,689,519	$253,166,042
Net loss	A 34,971,379	B 38,458,017
A—Including $16,190,061 charge for equity in loss of nonconsolidated subsidiary and $5,000,000 provision for future operating losses.		
B—Including $4,014,900 charge for equity in loss on non-consolidated subsidiary.		
C—Results have been restated to recognize all foreign exchange gains or losses in the periods they arose.		
HALLCRAFT HOMES		
Qtr. sales	$6,894,000	$14,822,000
Net loss	2,988,000	4,895,000
9 mos. sales	22,758,000	37,500,000
Net loss	5,828,000	9,385,000
JOHN DEERE CREDIT CO.		
Qtr. total income	$16,877,000	$16,456,000
Net income	3,843,000	3,674,000
LEEDS & NORTHRUP CO.		A
Net shipmands	$35,700,000	$34,800,000
Net income	779,000	421,000
Share earns.	.40c	22c
9 mos. net shipments	101,500,000	100,500,000
Net income	2,000,000	1,700,000
Share earns.	1.02	87c
A—Figures are restated to comply with foreign currency translation methods described by Financial Accounting Standards Board Opinion No. 8.		
LONGS DRUG STORES INC.		
Qtr. revenues	$120,600,000	$100,000,000
Net income	4,500,000	3,700,000
Share earns.	86c	70c
Year revenues	410,700,000	339,600,000
Net income	14,700,000	12,100,000
Share earns.	2.79	2.30
MARSHALL FIELD & COMPANY		
Qtr. sales	$189,600,000	$169,700,000
Net income	10,100,000	9,100,000
Share earns.	1.12	1.00
Year sales	573,800,000	547,600,000
Net income	A 19,300,000	20,300,000
Share earns.	2.13	2.24
A—Including $1,012,000 special charge from review of development costs and market information on real estate investments.		
MARTINDUQUE MINING & INDUSTRIAL CORP.		
Year to Dec. 31		
Sales	$42,526,653	$39,189,964
Net income	3,693,274	16,913,677
Share earns.	4c	19c
MICRODATA CORP.		
Qtr. to Feb. 29		
Revenues	$ 6,255,064	$ 3,417,582
Net income	587,471	193,664
Share earns.	34c	12c
6 mos. revenues	11,157,097	6,859,237
Net income	1,000,288	45,959
Share earns.	59c	3c
No. of shares	1,689,611	1,581,476
MUNFORD INC.		
Year to Jan. 1		
Revenues	$273,161,000	$227,255,000
Net income	4,287,000	3,891,000
Share earns.	1.63	1.48
NATIONAL AIRLINES INC.		
Feb. revenues	$36,000,000	$36,000,000
Net loss	A 164,000	1,800,000
8 mos. revenues	185,000,000	195,000,000
Net loss	A 3,900,000	B 3,600,000
A—Including tax credits of $947,000 for the quarter and $8,145,000 for the 8 months.		
B—Including $1,650,000 tax credit.		
PENN-DIXIE INDUSTRIES INC.		
Qtr. to Dec. 31		
Sales	$60,966,000	$76,142,000
Net loss	A 4,210,000	B 370,000
Share earns.		7c
No. of shares	4,997,000	5,039,000
Year sales	260,912,000	337,126,000
Net loss	A 2,242,000	B 6,484,000
Share earns.		1.26
A—Including $4,900,000 writedown to estimated recoverable value and $3,700,000 provision from formulation costs in connection with closing of Houes Cave, N.Y. cement mill.		
B—Net income.		
PSA INC.		
Year to Dec. 31		
Revenues	$152,500,000	$144,500,000
Net loss	A 16,672,956	B 1,589,627
Share earns.		38c
A—Including $8,914,801 loss from discontinued operations.		
B—Net income including $2,783,944 loss from discontinued operations.		
S & S CORP.		
Qtr. to Dec. 31		
Sales	$15,605,149	$7,387,972
Net income	2,301,829	766,059
Share earns.	1.60	54c
6 mos. sales	26,344,389	12,125,453
Net income	3,519,687	1,262,739
Share earns.	2.45	89c
SCHOLASTIC MAGAZINES INC.		
Qtr. to Feb. 29		
Revenues	$ 26,100,000	$ 23,700,000
Net income	1,076,000	948,000
Share earns.	.64c	56c
6 mos. revenues	55,100,000	50,400,000
Net income	2,526,000	2,290,000
Share earns.	1.49	1.35
SCOA INDUSTRIES INC.		
Qtr. sales	$172,400,000	$134,400,000
Net income	a6,800,000	b5,500,000
Share earns.	2.01	1.64
Year sales	$17,200,000	435,600,000
Net income	a8,900,000	b6,200,000
Share earns.	2.66	1.84
a Including gain on discontinued operations and gain from provision for discontinued operations no longer required of $1,200,000 for the quarter and loss on discontinued operations and gain from provision for discontinued operations no longer required of $700,000 for the year.		
b Including gain on discontinued operations and tax credit totaling 1,900,000 for the quarter and loss on discontinued operations and gain from tax credit totaling $900,000.		
SCOTT'S LIQUID GOLD INC.		
Year revenues	$11,500,000	$16,500,000
Net income	A 767,884	B 2,200,000
Share earns.	21c	
A—Including $396,000 tax credit.		
B—Net loss.		
SEA CONTAINERS INC.		
Year to Dec. 31		
Revenues	$45,451,000	$41,394,000
Net income	ca11,002,000	cb6,882,000
Share earns.	c5.89	c3.68
a Including $2,683,000 foreign exchange gain.		
b After $1,292,000 foreign exchange loss.		
c Including investment tax credits equal to 9 cents in 1975 and 39 cents in 1974.		
SEARS, ROEBUCK & COMPANY		
Qtr. sales	$3,987,800,000	$3,638,000,000
Net income	239,900,000	118,700,000
Share earns.	1.52	.75c
Year sales	13,640,000,000	13,101,000,000
Net income	B 522,600,000	A 495,900,000
Share earns.	3.31	3.15
A—After $15 million foreign currency loss.		
B—Net income for the year reflects $58,000,000 foreign currency gains and a 2 cents a share reduction due to adoption of LIFO accounting.		
1974 fiscal year figures are restated.		
SONY CORP.		
Qtr. sales	$381,076,000	$343,136,000
Net income	22,707,000	20,076,000
Share earns.	11c	9c
SOUTHWESTERN DRUG		
Sales	$24,042,000	$21,683,000
Net income	338,000	277,000
Shr. earns	.49c	.40c
9 mos. sales	73,641,000	66,405,000
Net income	1,217,000	896,000
Shr. earns	1.75	1.29
SPANG INDUSTRIES INC.		
Year sales	$49,100,000	$50,800,000
Net income	2,500,000	1,500,000
Shr. earns	1.04	64c
SUNDANCE OIL CO.		
Year to Dec. 31		
Revenues	$17,600,000	$6,500,000
Net income	A 7,800,000	B 317,403
Share earns.	2.69	...
A—Including $3,100,000 special credit.		
B—Net loss.		
SUPER FOOD SERVICES		
Qtr. to Feb. 14		
Sales	$110,200,000	$88,900,000
Net income	249,324	354,074
Shr. earns	21c	31c
6 mos. sales	216,000,000	165,200,000
Net income	726,679	838,256
Shr. earns	65c	77c
TECHNICAL TAPE INC.		
Qtr. to Dec. 31		
Sales	$12,406,000	$11,015,000
Net income	A 1,100,000	B 554,605
Share earns.	34c	16c
Year sales	45,874,000	47,612,000
Net income	A 2,134,000	B 1,215,000
Share earns.	65c	35c
A—Including tax credits of $74,000 for the quarter and $164,000 for the year.		
B—Including tax credits of $62,000 for the quarter and $238,000 for the year.		
THOMSON NEWSPAPERS LTD.		
Year to Dec. 31		
Sales	$199,300,000	$175,400,000
Net income	35,200,000	29,700,000
Share earns.	70c	59c
UNITED AIRLINES		
Feb. oper. revs.	$168,678,000	$152,158,000
Net loss	13,737,000	7,323,000
2 mos. oper. revs.	339,214,000	323,343,000
Net loss	35,180,000	11,890,000
WORLD AIRWAYS INC.		
Qtr. to Dec. 31		
Revenues	$29,300,000	$23,600,000
Net income	1,600,000	685,000
Share earns.	16c	7c
Year revenues	118,000,000	112,200,000
Net income	7,500,000	5,200,000
Share earns.	76c	53c

Business Briefs

's Inflow Cuts Mortgage Rates

HINGTON, March 18 (UPI)—Record savings flow- thrift institutions and improved capital-market . last month helped conventional home mortgage ates to decline by the largest one-month amount spring, the Federal Home Loan Bank Board said

Marston, acting chairman, said the average ef- terest rate on conventional loans for purchasing ilt homes fell 5 basis points to 8.94 percent be- ly January and early February. (A basis point is undredth of a percentage point.) Rates on previ- upied homes also declined, falling 3 basis points ercent, Mr. Marston said.

nd Ford Cut Small-Car Output

Special to The New York Times

ROIT, March 18—The General Motors Corpora- nounced today that it was eliminating the second its Lordstown, Ohio, assembly plant because of ntories of the Chevrolet Vega and Pontiac Astre ict cars built there.

move will idle 1,400 workers indefinitely at that l an undetermined number of others at the ad- sher Body parts fabricating plant, a spokesman Lordstown assembly and the Fisher plants, with rkers, were closed entirely this week and the lines will resume Monday without the afternoon

Ford Motor Company said it would close its , N. J., assembly plant for one week beginning because of high inventories of the subcompact to and Mercury Bobcat cars built there.

ational Paper to Shut Mill

TH TONAWANDA, N. Y., March 18 (UPI)—The nal Paper Company said today that its Tona- ill, which has been idle a year because of poor will be closed permanently. The decision was an- after consultation with union officals. Albert ice president, said the mill was too old to be suc- modernized and both market and fiber supply were too difficult to solve.

INCREASING PUT FOR 1976

The New York Times

CITY, March 18— tate oil monopoly, nounced today that oduction here would million barrels a end of 1976, but d to withhold any the country's newly reserves.

Dovali, director gen- nex, also disclosed l report that "prom-ising" new oil fields had been discovered in the states of Baja California and Coahuila and offshore near the states of Veracruz and Campeche. But he refused to give details of the extent of these discoveries, and he did not issue any figures of Mexico's total hydrocarbon reserves to date.

The report, issued on the 38th anniversary of the nationalization of the oil industry in Mexico, said that the country's oil production should rise from 873,706 barrels a day to 1.02 million barrels a day during 1976.

WARNER-LAMBERT CITES PAYMENTS

Continued From Page 47

140 countries in which Warner-Lamber operates.

The drug company said the payments averaged less than $450,000 a year and were largely "in the nature of commissions on sales of pharmaceutical products to foreign government agencies." It said these sales averaged $3.5 million a year.

Such payments were against policy and were terminated, it said, adding that "no improper payments" had been made to Government employees in the United States nor had any illegal political contributions been made here or abroad. It added that no principal officers, other than one director, knew of any of the payments and then only in one country.

Small Payments by Case

Special to The New York Times

WASHINGTON, March 18—The J. I. Case Company has reported to the Securities and Exchange Commission three instances of very small questionable payments, it was disclosed today.

J. I. Case is a subsidiary of Tenneco Inc., which has previously admitted improper payments.

On two occasions since 1970 corporate campaign contributions of $100 each were made by local sales managers to candidates in Rhode Island and Florida, states in which such payments are believed to be legal, the company said. The transactions, however, may not have been recorded correctly on the company books.

In the other case, a sales manager purchased merchandise worth about $480 and gave it to three employees of an unnamed foreign government purchasing office or agency. This payment was not properly recorded.

Dow Index Off 6.14 to 979.85; Lag in Dividend Yield Cited

Continued From Page 47

ter than we anticipated over the shorter term."

"A correction in the area of 1,000 in the Dow could help to sustain its longevity," he added. "The spread between stock and bond yields has widened enough to direct more attention to bonds than only a few months ago."

The pullback in prices yesterday—declining issues outnumbered gainers by more than 2 to 1—was accompanied by a contraction in trading volume on the New York Stock Exchange.

Turnover dropped to 20.33 million shares, or the third slowest session of this year, from the preceding day's 26.19 million shares.

Atlantic Richfield, a standout in the oil sector, rose 2⅝ to 85⅜. It has offered to buy 6 million shares of Anaconda at $27 each.

Anaconda, meanwhile, led the active list as it eased ⅛ to 25⅞. On Wednesday, it climbed 4 points in response to the Arco offer.

Mobil Oil added ⅜ to 54⅞. The company withdrew its merger proposal with Marcor after Marcor's directors, at special meeting, rejected the plan. Marcor fell 1½ to 30½.

Point-plus gainers in the oil group included Standard Oil of Indiana, Standard Oil (Ohio) and Getty Oil.

Oil stocks generally have lagged in the market's sharp advance this year, partly reflecting political pressures on the group.

Citicorp, up a point to 34¼, continued to post gains after raising its dividend earlier this week.

Two other New York-based banks, Chase Manhattan and Chemical New York, rose more than a point each. Both stocks carry relatively high yields.

Union Camp dropped 1⅜ to 92. An offering of one million common shares was priced at 92. International Paper, another stock that has climbed sharply this year, fell more than a point. The company said it was closing its mill at Tonawanda, N. Y.

Arthur G. McKee, which raised its dividend and announced plans for a 2-for-1 stock split, rose 1¼ to 27⅝.

The volume of trading in all issues listed on the Big Board, including transactions on regional exchanges and in the over-the-counter or "third" market, declined to 24.21 million shares from 29.57 million shares.

S.E.C. IN CENSURE OF PAINE, WEBBER

Special to The New York Times

WASHINGTON, March 18—The Securities and Exchange Commission today censured Paine, Webber, Jackson and Curtis Inc., the New York brokerage house, and suspended one of its salesmen from the securities business for 60 days as a result of an episode in 1972 involving large purchases of shares in the Giant Stores Corporation.

William E. McKeon, a broker in Paine, Webber's Lynn, Mass., office was charged with obtaining from the chairman of Giant Stores, who was a customer of his, favorable information about the company's prospects. Mr. McKeon was charged with using this knowledge to solicit purchase orders for 6,500 shares from other customers. Paine, Webber was also underwriting an offering of Giant Stores stock at the time.

Paine, Webber, it was charged, failed to detect the violations, which aided Giant Stores in manipulating the price of its shares.

Paine, Webber and Mr. McKeon consented to the commission's order without admitting or denying the facts of findings.

FORD TOLD TO PAY DEALER $1 MILLION

Car Maker Denied Discount to Parts Distributor

The Ford Motor Company was ordered yesterday by a Federal judge here to pay a small Yonkers distributor of auto-repair parts more than $1 million in damages and lawyer's fees as a result of unlawful price discrimination.

Last December, Judge Thomas P. Griesa ruled that Ford, in denying FLM Collision Parts Inc. a wholesale incentive discount on parts purchased from Ford dealers for resale to repair shops, had violated a section of the Robinson-Patman Act.

In addition to the $874,506 in triple damages and $135,000 in lawyer's fees, the judge ordered Ford to offer the discount beginning April 1 and to send a letter to all its dealers in the metropolitan area explaining the change.

The judge had found that without the discount smaller companies such as FLM, which are forced by Ford to buy parts for resale to repair shops from licensed dealers, could not compete effectively because the shops could buy directly from the dealers and receive the 25 percent wholesale discount.

"We consider this a very successful determination, and the award of damage and the injunction will insure better prices to the consumer public," said Alfred S. Julien, a lawyer for FLM.

In Detroit, Henry R. Nolte Jr., vice president and general counsel of Ford, released a statement saying that "we believe the company's actions in this matter were perfectly proper and that the court erred in its application of the law." A spokesman declined to say whether there would be an appeal, which would have to be filed within 30 days.

This announcement is neither an offer to sell nor a solicitation of an offer to buy any of these Securities. The offer is made only by the Prospectus.

$300,000,000

Texaco Inc.

8½% Debentures Due 2006

Interest payable April 1 and October 1

Price 99¼% and Accrued Interest

Copies of the Prospectus may be obtained in any State from only such of the undersigned as may legally offer these Securities in compliance with the securities laws of such State.

MORGAN STANLEY & CO.
Incorporated

DILLON, READ & CO. INC. — THE FIRST BOSTON CORPORATION — GOLDMAN, SACHS & CO.
MERRILL LYNCH, PIERCE, FENNER & SMITH Incorporated — SALOMON BROTHERS
BACHE HALSEY STUART INC. — BLYTH EASTMAN DILLON & CO. Incorporated — DREXEL BURNHAM & CO. Incorporated
HORNBLOWER & WEEKS-HEMPHILL, NOYES Incorporated — E. F. HUTTON & COMPANY INC. — KIDDER, PEABODY & CO. Incorporated
KUHN, LOEB & CO. — LAZARD FRERES & CO. — LEHMAN BROTHERS Incorporated — LOEB, RHOADES & CO.
PAINE, WEBBER, JACKSON & CURTIS Incorporated — REYNOLDS SECURITIES INC. — SMITH BARNEY, HARRIS UPHAM & CO. Incorporated
WERTHEIM & CO., INC. — WHITE, WELD & CO. Incorporated — DEAN WITTER & CO. Incorporated — WARBURG PARIBAS BECKER INC.
BEAR, STEARNS & CO. — L. F. ROTHSCHILD & CO. — SHEARSON HAYDEN STONE INC.
SHIELDS MODEL ROLAND SECURITIES Incorporated — UBS-DB CORPORATION — WEEDEN & CO. Incorporated
WOOD, STRUTHERS & WINTHROP INC. — ABD SECURITIES CORPORATION — BASLE SECURITIES CORPORATION
ALEX. BROWN & SONS — EUROPARTNERS SECURITIES CORPORATION
MOSELEY, HALLGARTEN & ESTABROOK INC. — OPPENHEIMER & CO., INC. — R. W. PRESSPRICH & CO. Incorporated
SKANDINAVISKA ENSKILDA BANKEN — SOGEN-SWISS INTERNATIONAL CORPORATION
THOMSON & McKINNON AUCHINCLOSS KOHLMEYER INC. — SPENCER TRASK & CO. Incorporated
TUCKER, ANTHONY & R. L. DAY, INC. — AMERICAN SECURITIES CORPORATION
ARNHOLD AND S. BLEICHROEDER, INC. — J. C. BRADFORD & CO. — DOMINICK & DOMINICK, Incorporated
FAULKNER, DAWKINS & SULLIVAN, INC. — LADENBURG, THALMANN & CO. INC.
MITCHELL, HUTCHINS INC. — WM. E. POLLOCK & CO., INC.
BAKER, WEEKS & CO., INC. — FAHNESTOCK & CO. — STUART BROTHERS
C. E. UNTERBERG, TOWBIN CO. — WILLIAM D. WITTER, INC.

March 19, 1976.

Other U.S. and Foreign Stock Exchanges

Thursday, March 18, 1976

MIDWEST

Sales	Stock	High	Low	Close	Net Chg.
100	Albov Pd	4¼	4¼	4¼	— ⅛
700	CarsPir Sc	17⅝	17¼	17⅝+	⅛
300	InMich pf	37½	37½	37½+	2⅜
3900	Minois Shr	4½	4½	4½+	⅛
2400	OhioGolds n	12	11¾	12 +	⅛
100	SnLAm Fin	7	7	7 —	⅛

PACIFIC

Sales	Stock	High	Low	Close	Net Chg.
300	Almad Vin	8¼	8¼	8¼+	⅛
9600	Aloha Airl	3½	3¼	3½+	⅜
7300	Alta Cons	22⅜	21⅞	22 +	⅜
30500	AltaCorp wt	1½	1⅛	1⅛—	⅛
100	A Consum I	7½	7½	7½+	¼
100	AmFini wt	1⅛	1⅛	1⅛—	⅛
3600	AmFini pfD	7½	7⅛	7⅛—	1-16
3300	Am Pacoset	1¼	1⅛	1⅛—	⅛
100	ATO Inc wt	2	2	2 —	¼
3000	Avco Cons	1	⅞	⅞—	⅛
100	BerkBylo E	2⅞	2⅞	2⅞+	⅛
200	Bourns Inc	7⅜	7⅜	7⅜	
4300	CanSou Pet	3⅜	3⅜	3⅜+	⅛
4000	ChrisC wt A	1¼	1	1¼+	⅛
200	ConDilGs wt	2⅜	2⅜	2⅜	
1500	Dant Russel	8¼	8¼	8¼—	½
2000	DWG Corp	3½	3⅜	3⅜	
200	Frawly Ent	3⅜	3⅜	3⅜+	⅜
1500	Genl Explor	5⅜	5⅜	5⅜—	⅛
1700	Gen Host wt	1⅛	1	1⅛	
300	Geothrl Res	1⅜	1⅜	1⅜+	¼
500	Geltcond Cp	4½	4½	4½	
100	Gold Nugat	8⅛	8⅛	8⅛+	¼
1300	Granger A	3⅜	3½	3⅜	
16300	Ind Indust	⅜	⅜	⅜+	1-16
1800	Int Indst pf	3⅜	3⅜	3⅜+	⅜
1900	La Pac Res	9-16	9-16	9-16	
1100	Magellan Pt	1⅛	1	1	⅛
16600	Memorex	22½	22½	22⅜—	⅜
200	Norris Oil	1⅞	1⅞	1⅞+	¼
200	Nytronics	1¼	1¼	1¼—	⅛
3500	Open Rd In	1⅛	1	1⅛—	⅛
1600	PacG Trans	10½	10	10½+	½
2400	Pac Resrcs	7½	7⅜	7⅜—	⅛
1000	Schick Inc	1½	1½	1½	
200	Sharon Stl	11⅜	11⅜	11⅜+	¼
1200	Sibony Cp	9-16	½	½+	1-16
300	S CalGs pfA	16½	16½	16½—	⅛
900	Stanwood	2⅜	2¼	2⅜	
6900	Sundance O	12⅜	12	12½+	¼
500	TucsonGs pf	29¼	29	29 —	½
4600	Un Can OG	7	6¾	7 —	½
200	Westal P pf	7⅜	7⅜	7⅜—	
1600	Zoecon Corp	14⅜	13⅞	14⅛—	¼

PBW

Sales	Stock	High	Low	Close	Chg.
20	Ball GE 6.50pf	76	76	76	—1
1000	City Stores	2⅜	2⅜	2⅜	
200	Int Bkn pf	2½	2½	2½+	¼
100	Pitt Brew	2½	2½	2½—	⅜
300	Reliance Grp wt	4⅛	4⅛	4⅛+	⅛
100	Williams & Co	17¾	17¾	17¾	

Total sales 474,000 shares.

BOSTON

Sales	Stocks	High	Low	Close	Chg.
450	Beth Cop A	$13⅞	13⅝	13⅝	
400	Block Bros	385	380	385	+ 5
1150	Bovis Cor	91	91	91	— 2
300	Braintr Res	242	241	241	— 1
1675	Bramalea	56½	61¼	61¼	
2178	Brameda	187	186	187	+ 1
5000	Brenda M	57⅜	7¼	7⅜+	¼
2100	Bridger	440	430	440	+10
2258	BC Forest	$23⅜	23¼	23⅜+	¼
2280	BC Phone	11⅛	11⅛	11⅛+	⅛
182700	Brunswk	490	475	490	+15
115	Budd Auto	6	6	6	
200	Burns Fds	$10½	10½	10½—	¼
890	Cad Frv	9⅞	9¾	9⅞+	⅛
1371	Cal Pow A	$28¼	28	28 —	½
2950	Camflo	$11½	11⅛	11⅛—	⅛
700	Campau A	5¼	5¼	5¼	
2400	C Nor West	6⅛	6⅛	6⅛	
1175	C Paltrs C	$23¼	23¼	23¼—	¼
75	Can Perm	$16½	16½	16½—	½
1025	C Cablesy	$14½	14½	14½	
1950	Cdn Cel	8⅞	7¼	7¼	
6935	Ct Bk Com	26	26	26	
449	Can Tire A	$49	48¾	49 +	⅜
5060	C Utilities	$10⅞	10¾	10¾—	⅛
700	Cassiar	8⅞	7⅞	7¾+	⅛
14952	Celanese	$6½	6⅛	6½	
800	Chieftain D	$8⅜	8⅜	8⅜	
10	CHUM	58	8	8 +	¼
2383	Coch Will	36½	36½	36½—	1⅛
220	C Holiday I	325	325	325	— 5
150	Con Bldg	240	240	240	— 5
2000	Con Distrb	390	380	390	+ 5
3061	Cons Gas	11½	11⅛	11⅞	
644	Conwest	380	380	380	
1200	Craigmet	56	5⅞	6	
200	Crush Intl	$10⅛	10⅛	10⅛—	⅛
200	Cyprus	9⅞	9⅞	9⅞—	½
1200	Denison	$6½	59½	59⅜—	1½
850	Dickson	5⅝	5⅝	5⅝+	⅛
16725	Dofasco A	$28	27⅜	27⅜—	⅜
1515	Dom Store	$16⅜	16½	16½	
95	Do Pont	$20	19⅞	20	
300	Dylex L A	5⅞½	7¼	7½	
1607	East Mal	228	228	228	— 2
300	Electro A	435	435	435	
100	Emco	9¼	9¼	9¼—	¼
5800	Falcon C	8⅜	7⅞	8 +	⅛
3705	Falcon	$41	39⅞	41 +1	⅛
1300	Fed Ind A	6⅜	5⅞	6 +	¼
2500	Francana	57	7	7 —	¼
100	Fraser A	$22¼	22¼	22¼+	¼
46450	Gnt Mascl	182	145	178 +	8
1700	Gibraltar	5⅞	7⅜	7⅜—	⅜
750	Granduc	182	180	180	— 7
400	Gt Oil Sds	5⅜	5⅜	5⅜+	⅛
336	GL Paper	$27¼	27¼	27¼	
415	Gt W Life	$59	59	59	— ½
107	Greyhnd	$18	18	18	
1444	Goar Trst	5⅞	7	7	
1000	Hambro C	265	255	255	—15
1682	Hawker S	5⅞	7¾	7¾	
4744	Hayes D A	58	7⅜	7⅜	
3174	H Bay Co	$19¼	19	19	— ⅛
360	Hur Erl A	$22½	22½	22½	
1390	IAC	$19⅜	19¼	19¼—	½
271	Inland Gas	9⅞⅜	9⅛	9⅛—	½
712	Int Mogul	275	275	275	
4905	Intpr Pipe	913	12¼	12⅞—	⅛
410	Inv Grp A	5⅞¼	7¼	7¼+	⅛
1125	Jannock	56	5⅞	6	
6035	Kaiser Re	$11¼	11	11¼+	¼
7700	Kaps Tran	208	205	208 +	3
2480	Kerr A A	$11⅞	11⅜	11⅜+	⅛
2460	Koffter A	456	435	435	—20
2470	Labatt A	$17¼	17	17 —	⅛
14	Lab Min	$31⅜	31⅜	31⅜—	⅜
2224	Ldmf Cem	420	410	410	
2400	LL Lac	160	155	155	
190	Lob Co A	5⅝	5⅛	5⅛+	⅛
400	Lob Co B	5⅝	5	5	
500	Loeb M	300	300	300	
40	Molan H A	9⅞	9⅞	9⅞+	½
8530	MB Ltd	22½	22¼	22⅜—	⅛
1303	Madsen	50	50	50	
1600	Malgmi A	$17	16¾	17 +	⅛
100	Met Stor A	$15	15	15	+⅛

TORONTO

Quotations in Canadian funds.
Quotations in cents unless marked $

Sales	Stock	High	Low	Close	Net Chg.
21360	Abitibi	$13⅜	13	13⅜+	¼
2100	Acklands	$14½	14½	14½—	⅛
7400	Agnico E	55⅞	485	495	—17
500	Agra Ind	57⅞	7⅞	7⅞	
2333	Alta Gas A	$13½	13½	13½—	⅛
2305	Alta Nat	$23½	23⅜	23⅜—	½
25	Also Cent	$13⅜	13⅜	13⅜—	⅜
1600	Aluminex	5⅜	5¼	5¼—	⅛
20	Arvus C pr	$14⅞	14⅞	14⅞—	⅛
5900	Atco A	$14⅞	14⅛	14⅞+	⅛
4360	BP Can	9⅞⅜	9⅜	9⅞+	⅛
4225	Bank N S	$38⅞	38½	38⅞	
4247	Bell Canad	$45⅛	45	45	

AMSTERDAM

(In Netherlands guilders)

Akzo NV	45.10	Philips	33.60
Amst/Rott Bank	80.40	Royal Dutch	121.40
Dell Maats	97.00	Unilever	128.80
Fokker	44.20	vAn Ommeren	225.00
HoltAm- Line	87.00	KLM	119.00
Hoogovens	64.70	Nat Ned	99.50
Alg Bank Ned	35.00	Albert Heijn	119.00
Ned Unie	108.30		

c-in per cent of nominal value.

MILAN

(In Italian lire)

Generali	44,750	Magneti M pf	610
Ercole Marelli	479	Mira Lanza	29,600
Fiat	1,385	Mont Edison	452
Finsider	257	Olivetti Ord	1,055
Gen Immob	173	Pirelli Spa	920
Italcementi	20,100	Rinascente	61
Italgas	513	Sella Industria	1,312
LaCentrale	7,890	Siel	1,347
Italsider	353	Anic	720

SYDNEY

(In Australian dollars and cents)

Amalg	2.00	Myer	2.32
Ampol Pet	.61	News, Ltd	1.58
ACI	1.45	Repco	1.31
Ansett	1.12	Rothman	2.45
APM	1.28	HC Sleigh	.46
Bank NSW	6.58	Waltons	1.15
Boral	2.29	Woolworths	1.20
BHP	7.58	MIM	2.49
Coles	1.50	WMC	1.72
CSR	4.02	W/Burmah (30c)	1.08
Ieuanz	1.70	Daigety	4.00
IAC	1.03	Marie Valos	.46
Ph Morris	8.80	Bank of Adelaide	1.90

PARIS

(In French francs)

Air Liquide	384.00	Omnium Pet	271.00
Fin de Paris	101.00	Pechiney	111.30
Beghin	105.00	Radiotechnique	293.00
Citroen	66.00	Rhone Poulenc	103.20
CGE	245.00	Saint Gobain	136.00
Esso Standard	62.10	Schneider	199.10
Francaise Pet	131.40	Cie Bancaire	269.90
Machines Bull	39.10	Fin Suez	266.00
Michelin	1,450.00		

FRANKFURT

(In German marks)

AEG	9.70	Rhein Stahl	115.00
BASF	172.60	Rhein Westph	151.00
Bayer Motoren	266.00	Schering	361.00
Commerzbank	205.50	Siemens	316.50
Conti Gummi	118.00	Südbutt Zucker	268.00
Daimler Benz	372.50	Thyssen Huette	137.50
Deutsche Bank	325.00	Volkswagen	148.30
Dresdner Bank	245.50	Veba	114.30
Farben Bayer	148.70	Allianz Vers	432.50
Farben Liquis	3.85	Bayer Vereins	315.30
Hoechster Farb	170.40	Munch Rck Gr	490.00
Mannesmann	264.50	Munch Rck Nm	454.00
Mot Gesellschft	272.00	Karstadt	440.00

BUENOS AIRES

(In Argentine pesos)

Acindar "B"	22.00	Celulosa Arg	8.70
Alpargatas	11.50	Gen Fabril Fin	11.40
Acelra Pet	32.00	Molinos Rio	9.60
Alaner	6.10	Siam	1.30

LONDON

(In British pence unless otherwise specified)

AAC	275	Kloof	470
AAI	122	Lesal	137
Alld Brew	65¾	Leslie	57½
Amgold	£21c	Lloyds	215½
AP Cement	187½	Ldn Brick	56¾
Babcock	76	Libanon	520
Barclays	277½	Lucas	220½
Barlow	180½	Marks	93
Bals	259½	Metal Box	273½
Beechams	358½	Midland	269½
BICC	118½	Minerl&Resours	195½
Blyvoors	490	Nat West	235½
Boc Intl	60½	P & O	88
Bowat	133	Phillips	970
Bolswana	52	Pleiss	78
Bowater	194	Pols Piaf	134½
Bracken	176	Pres Brand	134½
Br Pet	584½	Pres Steyn	981½
Brown (J)	86	Pru	134
Burmah Oil	38	Rank	149½
Buffels	981	RD	354½
Cad Schwe	50	RCM	160
Cavenham	128	Rockflt	339½
Central Cons	137½	Reed Intl	271½
Com Un	131½	Royal Ins	338
Cons Gold	163½	RTZ	198
Courtaulds	148	Sel Trust	495
De Beers Def	225½	Shell	464½
De La Rue	234	St Hel	£18⅝
Distillers	147½	Stalor	25
Doorns	480	Sellers	41½
Dunlop	86	Stand Bk	362
EMI	263	Stilfontein	175
East Drlas	768	Tate	264½
Fisons	358½	Tanks	150
FS Goduld	19½	Thorn	260
GEC	158	Tubes	356
Gen Acc	185½	Turner Newl	157
Gen Mining	£18½	UDS	83
GFSA	172	Unremar	155½
Glaxo	367½	Unilever	446
GKN	332½	Union Corp	305
Grand Met	71½	Vaals	76¾
Guard	216½	Vickers	145
Gus (A)	207	Winkels	625
Harmony	400	Wesbnorth	59
Harbies	£15½	Welkom	300
Hawker	412	W Areas	£22⅞
Hoover (A)	313½	W Deep	£21⅞
Hse Fraser	86	W Holdings	911
ICI	395	W Reef	£22¼
Imps	73½	Zandpan	248
JCI	£14⅜	ZCI	32

(Bonds in pounds)

Trans 78/88	147⅜	Treas 08/12	£39⅞
Consols 2½%	£17½	Treas 80/83	£89⅜
War Loan	£26	Treas 1997	£95½

BRUSSELS

(In Belgian francs)

Arbed	4,490	Petrofina	5,540
Assur Gen	7,430	Photo Gevaert	1,930
Electrobel	5,020	SCiDro	790
Fond	3,525	Solvay	3,330
GB-Inno-BM	1,750	Union Miniere	1,360
Hobokan	4,200	Soc Gen Banque	2,815

TOKYO

(In Japanese yen)

Full Spinning	123	Nippon Oil	371
Fuji Photo	503	Nippon Steel Corp	143
Hitachi	210	Sony Corp	2,850
Kawasaki steel	123	Sumitomo Chem	109
Matsushita El Ind	645	Tokyo Mar&Fire	559
Mitsubishi Chem	155	Toshiba Elec	739
Mitsubishi Elec	121	Toray	178
Mitsubishi Hvy Ind	152	Toyota Motor	742
Mitsui Co	411	Toyo Kogyo	281
Mitsui Min&Smelt	145		

ZURICH

(In Swiss francs)

Aluminium	450	Sodec	10
Brown Boveri	1,770	Sulzer Reg	2,670
Ciba-Geigy Reg	705	Swiss Air Reg	480
Ciba-Geigy Br	1,680	UnionWinterBr	1,835
Schweitz Kred	2,725	Schwz Bregesell	3,555
Electrowatt	1,850	Zurich Vers Reg	6,325
Fischer Br	730	Hoff La Roche	100,000
Mot Columbus	1,000	Gen Telephone	45½
Nestle Br	3,580	Jelmoli	1,270
Rueckversicherung	2,040	Sandoz Pt Certs	4,050
Schwz Bkvrn	466		

JOHANNESBURG

(In South African rands)

De Beers	3.50	Pres Steyn	15.00
Blyvoors	7.50	Stilfontein	2.75
E Rand Props	5.00	Welkom	4.50
Fr St Geduld	20.00	W Driefontein	36.00
Harties	22.50	W Holdings	34.50
Pres. Brand	22.50	W Deep	15.00

Cash Prices

Thursday, March 18, 1976

(Prices in N.Y. unless otherwise noted)

	March 18	March 17
Wheat, No. 2 red, Chi., bu.	$3.71½m	$3.67¾
Corn, No. 2, Chi., bu.	2.73¼m	2.71¼
Oats, No. 2, Chi., bu.	1.61¼m	1.60¼
Rye, No. 2, Mpls., bu.	2.85	2.85
Soybeans, No. 1 yel., bu.	4.77n	4.63¼
Flour, gluten, lb., net	.7355	.7355
Cotton, C-Memphis, lb.	1.05n	1.02½
Cocoa, Bahia, lb.	.70	.70
Cocoa, Ghana, lb.	.74½	.74½
Sugar, raw (domestic) lb.	.1675	.1655
Sugar, raw (world) lb.	.1535	.1530
Eggs, med. doz.	.51	.51
Butter (92 score A) lb.	.89⅜	.89¾
Steers, fdlot, choice	37.00	37.00
Steers, fdlot, prime	36.75	36.75

METALS

Iron, No. 2 Mdlsb, ton	180.00	180.00	
Steel, billet, Pitts., ton	200.00	200.00	
Steel, scrap, No. 1 heavy Phila. delivery ton	87.00	87.00	
Antimony, lb.	1.58	1.58	
Platinum, Troy oz.	165.00	165.00	
Copper, elec., lb.	.63⅜	.63⅜	
Lead, lb.	.21	.21	
Quicksilver, 76 lb. flask	128.00	128.00	
Aluminum, ingots, lb.	.41	.41	
Silver, N.Y. Troy oz.	4.218	4.21	
Tin, N.Y., lb.	3.47	3.4887	
Zinc, prime western, lb.	.37	.37	

MISCELLANEOUS

Wool, lb.	1.670n	1.670	
Fleece, 2 No. 1 Standard rib-smoked sheet, lb.	.38½n	.38½	
Hides, light cows, lb.	.37½n	.37½	
Gas tank, dfo, gal.	.38	.3½	
Fuel oil, No. 2 gal.	.3090	.3090	
Moody's Commodity Index	782.3	783.0	

N—Nominal.

Foreign Exchange

NEW YORK (AP) — Thursday Foreign exchange in dollars and decimals of a dollar. New York prices at 2 p.m.

	Thur.	Wed.
Argentina (peso)	.0095	.0095
Australia (dollar)	1.2525	1.2500
Austria (schilling)	.0560	.0555
Belgium (franc)	.025700	.025300
Brazil (cruzeiro)	.1100	.1100
Britain (pound)	1.9250	1.9240
30 Day Futures	1.9150	1.9130
60 Day Futures	1.9070	1.9055
90 Day Futures	1.8990	1.8960
Canada (dollar)	1.0160	1.0175
Colombia (peso)	.0335	.0335
Denmark (krone)	.1670	.1630
France (franc)	.2145	.2150
Holland (guilder)	.3720	.3725
Hong Kong (dollar)	.2020	.2025
Israel (pound)	.1400	.1400
Italy (lira)	.001175	.001200
Japan (yen)	.003345	.003350
Mexico (peso)	.0801	.0801
Norway (krone)	.1800	.1800
Portugal (escudo)	.0375	.0375
South Africa (rand)	1.1350	1.1350
Spain (peseta)	.0153	.0153
Sweden (krona)	.2235	.2235
Switzerland (franc)	.3945	.3950
Venezuela (bolivar)	.2335	.2335
W. Germany (deutmark)	.3960	.3950

LONDON METAL MARKET

(In pounds sterling per metric ton)

	Close	Prev. close
COPPER		
WIRE BARS		
Spot	709½@ 710½	702½@ 703½
Forward	730 @ 731	722½@ 723
LEAD		
Spot	204½@ 205	204 @ 205
Forward	212 @ 212½	211¼@ 211½
TIN		
Spot	3,623 @3,630	3,583 @3,590
Forward	3,673 @3,675	3,635 @3,638
ZINC		
Spot	383 @ 384	380½@ 381½
Forward	395½@ 396	392½@ 393

TO THE HOLDERS OF
General Development Corporation
6% Convertible Subordinated Debentures Due May 1, 1975

Notice is hereby given by the undersigned that there remains on deposit with it moneys for unpresented coupons due on or prior to November 1, 1968 appurtenant to the above Debentures and, also, funds for the above Debentures which were called for redemption on October 28, 1968.

Unless all of said unpresented coupons and Debentures are presented to the undersigned for payment on or before March 18, 1976, the funds remaining in its possession after said date will be paid to GENERAL DEVELOPMENT CORPORATION as required by Section 14.3 of the Indenture dated as of May 1, 1968 pursuant to which said Debentures were issued. Thereafter, holders of unpresented coupons and Debentures shall look only to General Development Corporation for payment

MANUFACTURERS TRUST COMPANY
(now MANUFACTURERS HANOVER TRUST COMPANY), Trustee

Dated: March 11, 1976

KINGDOM OF NORWAY
U.S. $25,000,000 5¼% 20 Year External Loan of 1964

Bondholders of the above Loan are advised that the redemption due 13th May 1976, i.e. U.S. $1,792,000 nominal, has been effected by purchase.

HAMBROS BANK LIMITED. 18th March 1976

Dividends

Sales	Stock	Period	Rate	Stk. of Record	Pay-able
	IRREGULAR				
Albny Pnt		..	.10	3-29	4-12
Keystone FdB2		..	.41	3-31	4-15
Keystone Fd52		..	.06	3-31	4-15
Mtg Grwthinv		..	.12	4-1	5-10
Provident Fd		..	.06	3-17	3-31
	STOCK				
MCA Inc		x			
x-2 for 1 stock split. Record & payable date unannounced.					
McKee,Arthur		x		4-30	5-15
x-2 for 1 stock split, subject to approval, record & payable dates unannounced.					
Tidewater Marine		x			
x-2 for 1 stock split, subject to approval, record & payable dates unannounced.					
	INCREASED				
CPC Intl		..	.575	3-31	4-23
Bise Chemical		..	.06	4-15	5-10
Kentucky Investor		..	.07	3-31	4-14
Lane Co		..	.15	3-31	4-12
Leisure Concepts		..	.10	4-9	4-30
MCA Inc		..	.50	3-29	4-12
McKee,Arthur		x	.45	4-30	5-14
x-Payable date approximate.					
Public Svc NHamp		..	.47	4-30	5-15
Stevens,J P Inc		..	.30	4-2	4-30
Stewart InforSvc		..	.15	3-31	4-30
Tidewater Marine		..	.20	3-31	4-14
	EXTRA				
Reliable Life		..	.05	5-7	6-1
	REGULAR				
Alhi Bncshrs Cot		Q	.20	3-19	3-31
Air Prds&Chem		Q	.05	4-1	5-6
Asamera Oil		S	.125	4-5	5-1
Arcon Corp		..	.15	4-	4-28
Bangor HydroEl		Q	.33	3-31	4-20
Bank Bldg&Eq		Q	.20	5-26	6-4
Cincinn Gas&El		Q	.41	4-15	5-14
Consol Nat Gas		Q	.56	4-15	5-15
Cook Electric		Q	.10	4-2	4-23
Crouse Hinds		Q	.20	4-9	5-1
Dillard DepStr		Q	.10	3-31	5-1
Fst Rellr&Bk		Q	.10	4-21	5-1
Freuhauf Corp		Q	.45	4-1	5-1
Harris Dana A		Q	.06	4-11	6-30
Kay,Mary		Q	.08	4-12	5-10
Keystone FdB1		M	.12	3-31	4-15
Manischewitz Co		Q	1.00	5-25	6-15
Miller Bros Ind		Q	.09	3-31	4-15
Minn Title Fncl		Q	.15	3-26	4-9
Motorola Inc		Q	.175	3-30	4-13
Ogden Corp		Q	.25	4-11	5-25
Reliable Life		..	.15	5-7	6-1
Ripley Cos		S	.08	4-2	4-12
Russ Togs		Q	.19	4-1	4-15
Scholastic Mag		Q	.09	4-16	4-30
SCM Corp		Q	.175	4-1	4-22
SlatesI BosIF		Q	.60	4-8	4-15
Surveyor Fd		..	.035	3-25	4-21
Tektronix Inc		Q	.12	4-9	4-27
Tokheim Corp		Q	.10	5-14	5-28
Transamer Corp		Q	.155	4-7	4-30
Unarco Indust		Q	.125	4-30	5-14
Vestaur Secur		..	.321	4-6	4-20
Willey, John		Q	.18	3-30	4-14
Zeller's Ltd		Q	.05	4-1	4-30

This announcement is neither an offer to purchase nor a solicitation of an offer to sell any of the securities. The offer is made only by the Prospectus and is not being made, nor will tenders be accepted in any jurisdiction in which the making or acceptance thereof would not be in compliance with the securities laws of such jurisdiction.

Bangor Punta Corporation
Rescission Offer to Certain Former Holders of Common Stock of
Piper Aircraft Corporation

Bangor Punta Corporation (Bangor Punta) is offering upon the terms set forth in the Prospectus dated March 17, 1976 and the related letter of transmittal to return to the former holders of 110,802 shares of common stock of Piper Aircraft Corporation (Piper) who accepted Bangor Punta's General Exchange Offer of July 18, 1969 (the General Exchange Offer) the shares of Piper common stock received by Bangor Punta in the General Exchange Offer along with a cash payment representing all dividends paid on such Piper shares since July 18, 1969, in exchange for its Common Stock, par value $1 per share (Common Stock or Common Shares), Warrants—Series C expiring March 31, 1981 to purchase Common Stock (Warrants) and 8¼% Convertible Subordinated Debentures Due 1994 (Debentures) along with a cash payment representing all dividends and interest paid on such exchanged Common Stock and Debentures since July 18, 1969 in the ratio of:

1 Share of Piper common Stock plus $.95 cash } in return for { 1.2 Common Shares; 3.5 Warrants to purchase Common Stock; $31 principal amount of Debentures plus at least $17.16 cash.

The Rescission Offer expires at 5:00 pm New York time on April 16, 1976 unless extended by Bangor Punta.

Copies of the Prospectus and the Letter of Transmittal have been sent to all persons who accepted the General Exchange Offer. Additional copies may be obtained from the Exchange Agent, Miscellaneous Agencies Department, Irving Trust Company, One Wall Street, (telephone (212) 487-5764) or, Bangor Punta Corporation, Corporate Relations Department, One Greenwich Plaza, Greenwich, Connecticut 06830, (telephone, (203) 661-3900).

We are pleased to announce our move to new offices at

130 Liberty Street
New York, N.Y. 10006

DEAN WITTER & CO.
INCORPORATED

Telephone: (212) 437-3000

Effective March 22, 1976

Consolidated Trading for N.Y.S.E. Iss

THURSDAY, MARCH 18, 1976

Continued from Page 48

1976 High	1976 Low	Stocks and Div. Sales In Dollars	P/E	100's	High	Low	Last	Net Chg
94	81¼	ContOil pf 2	...	1	87¼	87¼	87¼—	⅜
15½	12¼	ContTele 1	11	198	13⅜	13¼	13⅜+	⅛
26¼	17¾	Control Dat	10	207	24	23⅜	23⅞—	⅜
48	40¾	CnDt pf4.50	...	z110	46½	46	46	.....
6	4½	CookUn .20t	39	32	5⅛	5	5⅛	.....
67	45¾	Coopind 1.68	11	209	64¼	63⅞	64⅛	.....
8¾	4⅞	Cooper Lab	21	41	7⅞	7⅜	7⅜	.....
15	9⅛	CoopTR .60	6	3	12½	12⅜	12⅜+	⅛
17⅜	10½	Copelnd .60	12	7	15⅜	15⅛	15⅜+	⅛
24⅞	17⅞	CopnRg .50p	...	84	24⅜	24	24 —	⅛
51½	36¼

هكذا من الأصل

...di Reserves Grow With Oil Discoveries

...d From Page 47

...the Persian Gulf

...were suggestions ...lds contained me- ...heavy grades of ...details were made

...ed in his office ...the Persian Gulf ... Jungers said ...hich is 40 percent ...our United States ...ies, would con- ...igh level of pe- ...loration activities ...'s a prudent busi- ...ice and because ...nment of Saudi ...ke every other ... insists on dil- ...ration activity as ... concession" ar- ... with oil compa-

... despite the fact ... Arabia's total esti- ...le oil reserves are ...0 billion barrels, ... half the neutral ...erves, which are ... Kuwait.

... which is respon- ... exploiting all the ...audi Arabia's bor- ... total of 176 bil- ...s in reserves—de- ...reserves that are ...overable through ...w available.

...t consists of re- ...overable through ...ition of advanced ... or through ... the economics of ...dustry, it is said

... no indication of ... new fields may ...o production. At ... is being extracted ...y 13 of Saudi ... known fields, Mr. ...id. Eleven of these ...e, 19 are onshore ...e at the shoreline, ...l.

...ount of oil being ... from these fields ...ncreasing gradual- ...ear after dipping ...age of 6.8 million ... day in 1975, a ... the declining de- ...oil made itself felt ...ntries of the Middle

Saudi Arabian pro-

duction had averaged 8.2 million barrels a day, but Mr. Jungers, who is Aramco's chief executive, reported that production was now about 7.8 million barrels a day.

"There is a slight pickup, partly because of the cold winter and partly because of some major energy-consuming countries," he observed.

Another factor in the increased demand for Saudi oil, he said, is the fact that there are "a number of areas in the world where production has been declining, like the United States, for example."

Mr. Jungers also reported without elaborating that the recent meeting at Panama City, Fla., had effected a rapprochement between the Saudi Government and the four United States oil companies concerning the terms of the Government's expected takeover of their interest in Aramco.

"There isn't any doubt but that the Florida meeting did bring the parties closer together," he said. The meeting, held under strict secrecy, was attended by Mr. Jungers, Sheik Ahmed Zaki Yamani (the Saudi Oil Minister) and executives of the four United States companies—the Standard Oil Company of California, the Exxon Corporation, Texaco Inc. and the Mobil Oil Corporation.

All the parties, Mr. Jungers said, are striving to reach an agreement during 1976, although the date on which the agreement is to be considered in effect has not been set.

Nor has it been decided, Mr. Jungers said, whether there are to be changes in the composition of the 18-member Aramco board, which at present includes only three Saudis, including Sheik Zaki.

But Mr. Jungers said he did not think the expected change in the ownership of Aramco would entail any drastic changes within the company.

He said the negotiations concerning the Government takeover of the remaining 40 percent had been progressing, adding "With what progress has been made, there's a lot of detailed work to be done, and following this work there's got to be more meetings to determine whether actual agreement can be reached on the specific points outstanding.

He declared, "It's the intention of all the parties to try to settle the matter as expeditiously as possible, but it's a very complex matter."

...d Angola Deny ...alization Story

...ozambique, quoting ...ngola, the Govern- ...paper published in ...eported yesterday ...overnment had na- ...operations of the ...orporation in An- ...er, the report was ...oth Gulf and the ...ernment.

... no truth at all in ...f spokesman said. ...we are concerned, ... a rumor."

...quoted Luis de Al- ...ola's director gen- ...rmation, as having ... Radio Mozambi- ...ade a mistake" in ... newspaper.

...res slid ⅜ yester- ...e at 22¾ in heavy ... the New York ...ange. Gulf's vol- ...econd most active ..., totaled 297,300

Rail Freight Traffic Up

Special to The New York Times

WASHINGTON, March 18—The Association of American railroads reported today that freight traffic on United States railroads during the latest week totaled an estimated 15 billion ton-miles, 4.6 per cent above the corresponding week a year ago. Carloadings in the same period totaled 450,922 cars, 4.2 percent above last year. The American Trucking Associations Inc. reported intercity truck tonnage was 15.5 percent above last year.

MONEY SUPPLY UP SHARPLY TO PEAK

Continued From Page 47

...ly for the first time starting last November.

A Fed spokesman said yesterday that profit-making partnerships and corporations, the group that was not permitted to maintain interest-bearing accounts prior to November, had $2.34 billion outstanding in such accounts as of March 10. This sum theoretically would have been included in M-1 if not for the rules change.

In the latest quarter-year, according to the Fed, M-2 grew at a seasonally adjusted annual rate of 9.5 percent, and was up 8.1 percent in the latest half-year and 9.3 percent in the most recent full year. The Fed's target for M-2 growth is a range of 7.5 percent to 10.5 percent for the year between the fourth quarter of 1975 and the final quarter of 1976.

Meanwhile, the Fed reported that business loans at the leading New York City banks had declined $368 million for their ninth drop in the 11 weeks so far this year. An increase in business loans has been awaited as confirmation of the national economic recovery.

The cumulative decline in these loans, which reflect the needs of business enterprises for credit, has been $3.07 billion between the beginning of the year and the week ended Wednesday. The decline in the latest reporting week was considered unusual in that a corporate tax payment date was included in the period.

Federal Funds Rate Off

Businesses often increase their borrowings to meet tax payments. A Fed spokesman said that business loans had increased an average of roughly $200 million during the week including the March 15 tax deadline over the last five years.

In its report on interest-rate trends, the Federal Reserve Bank of New York said the rate on Federal funds, the excess cash that banks lend one another overnight, declined to 4.77 percent in the week ended Wednesday from 4.86 percent the preceding week. Federal funds are considered a sensitive indicator of Fed policy.

The average rate on 90-day to 119-day commercial paper, which some banks use in determining their prime interest rates, rose to 5.33 percent from 5.25 percent the preceding week. The increase was not sufficient to warrant any increase in prime rates.

Reserve Report

In Billions
DAILY AVERAGES

	Latest Week		Prev. Week	Year Ago
Adj Credit Proxy*	$515.6	R	$514.3	N.A.
Monetary Base*	122.154	R	120.927	114.182
Reserves Available for Private Nonbank Deposits*	31.79	R	31.55	N.A.
Total Reserves*	33.90	R	33.85	N.A.
Narrow Money Supply: "M-1"	2.9.1	R	296.6	285.1
Broad Money Supply: "M-2"	681.3	R	677.7	623.6
Net Free (+) Bor. (—) Res.	211 M	R	76 M	(147) M
Mbr. Bk. Borr.	33 M		39 M	167 M
Wednesday Figures				
Business Loans: March 10				
All Large Banks*	R 116.607	R	116.912	N.A.
New York Banks	R 35.118	R	35.485	40.419
Chicago Banks	11.751	R	11.739	13.042

*Seasonally Adjusted. M-millions. R-Revised.

Credit Markets Show a Drop in Rates

Continued From Page 47

late afternoon, according to a spokesman for Morgan Stanley, the lead underwriter.

A Southern California Edison issue of $125 million in 25 year bonds, which were first offered for sale Wednesday morning, also were sold out by late yesterday afternoon and were trading at a quarter-point premium, the lead underwriter, First Boston, said.

This issue, which was rated Aa by Moody's and AA by Standard & Poor's, was priced to yield 9.925 percent to maturity. About three-quarters of the issue had been sold on Wednesday.

The third important issue, first offered Tuesday, was $300 million of top-rated Southwestern Bell Telephone Company 40-year debentures. About 90 percent of the issue, which yields 8.56 percent, had been sold by late afternoon, according to Merrill Lynch, the lead underwriter. Traders were cheered by the improvement of the debentures, which barely moved the day before.

Illinois Power Offering

A less important offering yesterday was one million shares of Illinois Power 8.94 percent cumulative preferred stock at $51.08 a share, for a yield of 8.75 percent. The issue, which is rated Aa by Moody's, was 85 to 90 percent sold by the end of the day, according to First Boston, the co-underwriter with Merrill

New Bond Issues

UTILITIES				
Va. E&P 9¼s06	100	101	..	9.15
S'western PS 8⅞s06	99.50	100¾	+⅜	8.91
Texas Elec 8⅞s06	101.319	101¾	+½	8.72
NJ Bell 8½s16	99	98	+⅜	8.50
Phil Elec 9⅛s06	100	99	..	9.24
Gulf Sts 8⅞s04	100.50	100¼	+¼	8.90
INDUSTRIALS				
Cyanamid 8¾s06	99.50	100¼	+⅜	8.42
Union Oil 8⅝s06	99.25	100	+⅛	8.65
Exxon 8¼s01	99.50	98⅝	+⅛	8.44
Beth Stl 8⅝s01	99.25	99¼	+¼	8.48
Un Pacif 8.40s01	100	98⅝	+⅛	8.55
GMAC 8⅝s00	99.50	101½	+⅜	8.67
NOTES				
Morgan 8s96	99.15	100½	+⅛	7.97
Com Cred 8.40s81	100	99⅞	+¼	8.56
Com Cred 8⅞s86	99.50	99⅞	..	8.90
Exxon 7.65s85	100	99½	+⅛	7.80
Int'l Harv Cr 9s84	100	100¼	=	9.06
St Oil Ohio 7.70s77	100	99⅞	=	7.07
St Oil Ohio 7.60s79	100	99⅞	=	7.57
INTERNATIONALS				
Norway 8¼s81	100	100¼	..	8.20

*-New Issue.

NATIONAL AIRLINES REPORTS A DEFICIT

National Airlines reported yesterday a net loss for February of $164,000, compared with a profit of $1.9 million, or 22 cents a share, reported for the same month last year.

For the eight months to Feb. 29, the company reported a net loss of $3.6 million, after receipt of $54 million in "aid" from other airlines. National's operations were closed down by a strike for 126 days until Jan. 6, when operations were resumed. In the year-ago period, operations were also shut down for a period because of a strike. National reported a profit of $3.7 million, or 43 cents a share. The company's revenues in the eight months to Feb. 28, 1975, included the receipt of $43 million in mutual aid.

National's traffic last month ran only 4 percent ahead of February 1975. The industry's traffic gains in February averaged 17.9 percent.

MERRILL LYNCH SUIT ALLOWED 3 CLIENTS

Judge Charles J. Bieant Jr. of the Federal District Court here, in a decision handed down on Wednesday, upheld the right of three customers of Merrill Lynch, Piece, Fenner & Smith Inc. to bring a class action against the big brokerage house for alleged fraud.

Judge Brieant found that the plaintiffs could seek an adjudication of their claim that the brokerage house had failed in 1968 and 1969 to disclose to its customers that both the firm and its salesmen received higher compensation on trades effected for the customers in an over-the-counter stock that Merrill Lynch had recommended for purchase than the customers would have paid if they had purchased stock listed on a registered stock exchange.

The stock was the Scientific Control Corporation, a Texas computer company that filed for bankruptcy in 1969.

The plaintiffs had named seven counts, but Judge Brieant found they could sue as a class only for the one count involving the compensation of the firm and its salesmen.

Commodity Price Index Up 1.6 From Week-Ago Level

The commodity spot market price index of foodstuffs and industrial materials rose to 196.9 from 195.3 last week.

The index compiled by the Bureau of Labor Statistics stood at 197.8 on March 18, 1975.

The following table gives the index and its components using 1967=100 as a base:

Index	Food-stuffs	Industrials	Live-stock etc.	Meats	Text'l and rels.	Fats and Oils
Mar. 2	193.7	199.8	189.4	215.2	183.4	168.2	207.8
Mar. 9	195.3	210.9	190.8	216.9	185.0	167.6	209.8
Mar. 16	196.9	199.9	194.8	215.7	194.5	165.4	208.1
1975— Mar. 18	197.8	223.0	182.0	194.6	202.5	145.9	209.8

This advertisement is neither an offer to sell nor a solicitation of offers to buy any of these securities. The offering is made only by the Prospectus.

NEW ISSUE March 19, 1976

1,000,000 Shares

Illinois Power Company

8.94% Cumulative Preferred Stock
($50 Par Value Per Share)

Price $51.08 per share
plus accrued dividends, if any, from date of original issue

Copies of the Prospectus may be obtained from such of the underwriters as are registered dealers in securities in this State.

The First Boston Corporation — Merrill Lynch, Pierce, Fenner & Smith Incorporated

Bache Halsey Stuart Inc. — Blyth Eastman Dillon & Co. Incorporated — Dillon, Read & Co. Inc. — Drexel Burnham & Co. Incorporated

Goldman, Sachs & Co. — Hornblower & Weeks-Hemphill, Noyes Incorporated — E. F. Hutton & Company Inc.

Kidder, Peabody & Co. Incorporated — Kuhn, Loeb & Co. — Lazard Frères & Co. — Lehman Brothers Incorporated

Loeb, Rhoades & Co. — Paine, Webber, Jackson & Curtis Incorporated — Reynolds Securities Inc. — Salomon Brothers

Smith Barney, Harris Upham & Co. Incorporated — Wertheim & Co., Inc. — White, Weld & Co. Incorporated

Dean Witter & Co. Incorporated — Shearson Hayden Stone Inc. — Spencer Trask & Co. Incorporated

Moseley, Hallgarten & Estabrook Inc. — R. W. Pressprich & Co. Incorporated — L. F. Rothschild & Co.

Shields Model Roland Securities Incorporated — Thomson & McKinnon Auchincloss Kohlmeyer Inc.

Tucker, Anthony & R. L. Day, Inc. — Weeden & Co. Incorporated — Wood, Struthers & Winthrop Inc. — Advest Co.

Faulkner, Dawkins & Sullivan, Inc. — First Manhattan Co. — First of Michigan Corporation

Legg Mason/Wood Walker Div. of First Regional Securities, Inc. — C. E. Unterberg, Towbin Co. — Bruns, Nordeman, Rea & Co.

Cowen & Company — Daniels & Bell, Inc. — Gruntal & Co. — Herzfeld & Stern

Hoppin, Watson Inc. — Josephthal & Co. — Moore & Schley, Cameron & Co. — Pressman, Frohlich Securities Division of Philips, Appel & Walden, Inc.

Chicago Board Options Exchange

THURSDAY, MARCH 18, 1976

Option & price	Apr Vol.	Apr Last	Jul Vol.	Jul Last	Oct Vol.	Oct Last	N.Y. Close
Kenn C 25	a	a	2	10⅝	b	b	35⅛
Kenn C 30	33	5¾	39	6⅝	16	7½	35⅛
Kenn C 35	134	1⅜	101	3⅝	41	4½	35⅛
Kenn C 40	151	⅜	b	b	b	b	35⅛
Kerr M 70	175	2	96	5⅝	23	7	67⅞
Kerr M 80	23	3-16	21	1¾	28	3⅛	67⅞
Kerr M 90	a	a	26	⅝	b	b	67⅞
Kerr M 60	b	b	27	11	2	12¼	67⅞
Kresge 30	25	8	28	9	a	a	38⅛
Kresge 35	455	3⅜	148	5⅛	8	6¼	38⅛
Kresge 40	b	b	130	2⅜	52	3⅜	38⅛
Loews 20	18	9¾	20	10¾	a	a	30
Loews 25	117	5⅛	28	6⅛	17	7¼	30
Loews 30	189	1 9-16	88	3	74	3⅞	30
M M M 50	79	11⅞	a	a	1	14	61¾
M M M 60	719	3¼	118	5½	44	6½	61¾
Mc Don 45	4	16½	b	b	b	b	60⅝
Mc Don 50	63	10⅞	26	12⅛	b	b	60⅝
Mc Don 60	242	2¾	68	5⅝	9	7½	60⅝
Mc Don 70	b	b	132	2½	129	3⅜	60⅝
Merck 60	12	10¼	15	11¾	2	12¾	69⅝
Merck 70	100	2⅜	30	5⅝	7	7⅞	69⅝
Merck 80	37	⅛	28	2	6	3¾	69⅝
Monsan 70	2	20½	a	a	b	b	89½
Monsan 80	40	11	30	12½	10	14½	89½
Monsan 90	138	3	68	6¼	4	9⅜	89½
Monsan 100	171	⅝	104	3¼	18	5	89½
Nw Air 15	5	13⅜	b	b	b	b	28½
Nw Air 20	43	9	16	9½	b	b	28½
Nw Air 25	169	4⅛	13	5⅛	34	6¼	28½
Nw Air 30	322	13-16	205	2 9-16	23	3¾	28½
Nw Air 35	b	b	214	1	91	2	28½
Pennz 20	54	8¼	100	8⅝	23	9	28⅝
Pennz 25	409	3	188	3¾	72	4¾	28⅝
Pennz 30	b	b	285	1½	86	2⅜	28⅝
Polar 30	552	9¾	47	11	7	11⅜	39⅝
Polar 35	1155	5¼	164	6⅞	44	8⅜	39⅝
Polar 40	2787	1⅜	580	4¼	105	5⅜	39⅝
R C A 15	54	12⅞	a	a	b	b	27¾
R C A 20	196	7⅜	213	8	35	8½	27¾
R C A 25	542	3	440	3⅜	131	4⅜	27¾
R C A 30	b	b	288	1½	140	2⅜	27¾
Sears 60	57	14¼	39	15¾	1	16½	73⅞
Sears 70	291	5⅛	65	8⅛	31	10	73⅞
Sears 80	692	11-16	266	3½	99	4¾	73⅞
Sperry 35	5	11¼	2	12	b	b	45¾
Sperry 40	101	6	18	8¼	a	a	45¾
Sperry 45	186	2⅜	61	4⅜	13	5⅛	45¾
Sperry 50	b	b	70	2 3-16	28	3⅜	45¾
Syntex 30	568	1¼	240	3⅞	164	5	30
Syntex 35	1087	½	701	1⅛	65	3⅛	30
Syntex 40	271	⅛	b	b	b	b	30
Tesoro 10	5	5½	a	a	b	b	15⅝
Tesoro 15	222	15-16	45	1 13-16	46	2⅝	15⅝
Tesoro 20	44	⅛	182	½	183	15-16	15⅝
Tex In 80	5	37⅜	b	b	b	b	118¼
Tex In 90	11	29½	1	30	b	b	118¼
Tex In 100	66	18	28	20⅝	a	a	118¼
Tex In 110	34	9¾	5	12⅞	1	16½	118¼
Tex In 120	286	3⅛	4	8⅜	11	11⅛	118¼
Upjohn 30	5	10	b	b	b	b	39⅝
Upjohn 35	20	5⅜	18	7⅛	b	b	39⅝
Upjohn 40	242	1 15-16	174	4½	50	5½	39⅝
Upjohn 45	201	7-16	183	2⅛	86	3½	39⅝
Upjohn 50	15	1-16	171	1	155	2	39⅝
Weyerh 35	3	10¼	5	11	b	b	44¾
Weyerh 40	210	5½	29	6¾	17	7¾	44¾
Weyerh 45	180	1⅜	137	3⅞	19	4⅜	44¾
Xerox 45	11	17	5	17½	b	b	61
Xerox 50	178	12	70	14	43	16	61
Xerox 60	1025	3⅜	156	7¼	13	9¾	61
Xerox 70	868	⅝	386	3⅛	109	4¾	61

Option & price	May Vol.	May Last	Aug Vol.	Aug Last	Nov Vol.	Nov Last	N.Y. Close
A E P 14¾	11	6⅛	1	6⅛	b	b	21
A E P 19¾	79	1½	17	1 13-16	b	b	21
A E P 22¾	a	a	35	⅛	b	b	21
A E P 25	b	b	b	b	44	1⅜	21
A E P 30	b	b	b	b	24	⅝	21
A M P 35	4	7	a	a	b	b	31½
A M P 40	45	3⅜	a	a	a	a	31½
A M P 45	43	½	5	2	a	a	31½
Am Hos 30	1	5	a	a	b	b	34⅝
Am Hos 35	2	1¾	4	3	10	3½	34⅝
Am Hos 40	3	½	2	1½	a	a	34⅝
Baxter 35	27	6¾	a	a	b	b	49¾
Baxter 40	225	3½	2	4⅞	a	a	49¾
Baxter 45	178	1½	4	2⅝	a	a	49¾
Blk Dk 20	6	4½	a	a	b	b	23½
Blk Dk 25	35	1	36	2	22	2⅞	23½
Blk Dk 30	52	3-16	72	13-16	38	1 3-16	23½
Boeing 25	42	2⅜	14	3½	3	4½	25⅝

Option & price	May Vol.	May Last	Aug Vol.	Aug Last	Nov Vol.	Nov Last	N.Y. Close
Boeing 30	144	9-16	68	1½	4	2	25⅝
Bois C 25	11	4⅜	a	a	5	6½	28
Bois C 30	60	1¼	18	3	43	3⅝	28
C B S 40	15	15¼	a	a	b	b	53⅝
C B S 45	31	10⅝	a	a	b	b	53⅝
C B S 50	16	5⅝	4	7	a	a	53⅝
C B S 60	15	⅛	4	3½	a	a	53⅝
C Data 15	3	9¼	a	a	b	b	23⅝
C Data 20	69	4⅛	13	5⅝	b	b	23⅝
C Data 25	201	1 11-16	169	2⅞	84	4	23⅝
C Data 30	57	½	19	1 7-16	16	2⅜	23⅝
Cmw Ed 30	4	7-16	20	15-16	11	1¼	28⅝
Cmw Ed 35	30	1-16	a	a	b	b	28⅝
Coke 70	1	17¼	b	b	b	b	86
Coke 80	41	9	1	11⅝	a	a	86
Coke 90	81	3⅛	25	6⅛	3	8¼	86
Coke 100	40	1 3-16	a	a	b	b	86
Colgat 25	12	3	2	4⅝	a	a	27¾
Colgat 30	47	⅞	55	1 13-16	9	2 13-16	27¾
Gen Fd 25	3	4¾	2	5⅜	a	a	29⅝
Gen Fd 30	66	1¼	28	2¼	12	2⅞	29⅝
Gn Dyn 35	2	14½	7	15½	b	b	49
Gn Dyn 40	75	9½	a	a	a	a	49
Gn Dyn 45	115	5⅞	81	7½	30	9⅛	49
Gn Dyn 50	380	2½	41	4⅛	12	6¼	49
H Inns 15	45	2¾	57	3⅜	108	3⅞	16¾
H Inns 20	223	⅝	236	1 7-16	173	1 15-16	16¾
Hewlet 90	3	19	a	a	b	b	105⅝
Hewlet 100	13	11¼	a	a	b	b	105⅝
Hewlet 110	26	4⅜	a	a	a	a	105⅝
Hewlet 120	43	1⅞	21	4½	a	a	105⅝
Honwll 25	11	25⅝	b	b	b	b	48¾
Honwll 30	6	20⅝	a	a	b	b	48¾
Honwll 35	80	14¾	12	17⅛	b	b	48¾
Honwll 40	122	10⅝	45	11½	b	b	48¾
Honwll 45	156	6½	56	8⅝	b	b	48¾
Honwll 50	573	3½	141	5⅜	34	7⅛	48¾
Honwll 60	437	1 1-16	108	2⅜	98	4⅛	48¾
In Flv 25	8	1⅞	2	3½	3	4¼	25½
In Flv 30	29	½	13	1 13-16	a	a	25½
J Manv 20	1	10⅝	2	10½	b	b	30⅝
J Manv 25	4	5¼	8	6⅜	a	a	30⅝
J Manv 30	74	1 15-16	31	3¼	7	4	30⅝
J Walt 35	1	8½	a	a	b	b	42¾
J Walt 40	38	4¼	15	5⅝	7	6⅝	42¾
J Walt 45	67	1⅜	36	3⅜	21	4¼	42¾
Mobil 45	12	9⅞	7	10⅛	b	b	54⅝
Mobil 50	27	5⅛	10	6¼	3	7½	54⅝
Mobil 55	86	2¼	8	3½	b	b	54⅝
Mobil 60	17	⅛	15	1½	12	2 7-16	54⅝
N Semi 35	12	15⅝	a	a	b	b	48⅝
N Semi 40	160	9⅞	149	12	b	b	48⅝
N Semi 45	220	6⅛	114	8⅜	67	10¼	48⅝
N Semi 50	665	3⅛	310	6	55	8	48⅝
N Semi 60	595	1	135	2⅞	38	4⅛	48⅝
Occi 15	176	1 3-16	111	1⅛	83	2⅜	15
Occi 20	222	5-16	40	⅝	45	1	15
Raythn 45	3	5⅞	2	7½	a	a	48⅝
Raythn 50	5	2⅞	1	4½	a	a	48⅝
Raythn 60	17	½	3	2	2	2⅜	48⅝
Rynlds 60	1	5⅞	a	a	a	a	63½
Rynlds 70	1	⅞	a	a	a	a	63½
Skylin 15	90	6⅞	5	7⅜	b	b	20¾
Skylin 20	310	2⅜	78	3⅜	49	4⅜	20¾
Skylin 25	245	13-16	59	1¾	17	2⅜	20¾
Stumb 60	5	14	a	a	b	b	71½
Stumb 70	20	5¾	9	8	a	a	71½
Stumb 80	65	1½	27	3½	a	a	71½
Southn 10	3	4½	a	a	a	a	14⅝
Southn 15	176	½	145	¾	114	1	14⅝
St Ind 40	3	5⅜	1	6⅜	5	7½	44⅞
St Ind 45	362	1 15-16	53	3½	37	4⅜	44⅞
St Ind 50	26	½	b	b	b	b	44⅞
Tx Util 30	9	4¾	2	6⅛	a	a	34⅝
Tx Stf 35	31	1¼	14	2 15-16	7	3⅞	34⅝
U a L 15	2	8⅛	b	b	b	b	23¼
U n L 20	436	4⅜	b	b	b	b	23¼
U n L 25	661	1 7-16	424	2¾	189	3⅞	23¼
U n L 30	476	½	311	1¼	25	1⅞	23¼
U Tech 50	15	9	15	10⅝	a	a	57⅝
U Tech 55	5	5⅛	a	a	a	a	57⅝
U Tech 60	68	2¾	7	4⅝	3	6	57⅝
Utah 40	9	15¾	2	16	b	b	54¼
Utah 45	17	10½	11	12½	b	b	54¼
Utah 50	193	6¼	33	8½	38	9¾	54¼
Utah 60	470	2	132	3¾	b	b	54¼
Willms 20	10	6½	a	a	b	b	25⅝
Willms 25	82	2 9-16	39	3⅜	22	4½	25⅝
Willms 30	114	11-16	51	1½	86	2⅜	25⅝
Willms 35	39	¼	b	b	b	b	25⅝

Total volume 69,894. Open interest 1,254,682.
a-Not traded. b-No option offered.
Sales in 100s. Last is premium (purchase price).

This announcement constitutes neither an offer to sell nor a solicitation of an offer to buy these securities. The offering is made only by the Prospectus, copies of which may be obtained in any State from such of the undersigned and others as may lawfully offer these securities in such State.

March 19, 1976

850,000 Shares

Service Merchandise Company, Inc.

Common Stock

Price $20½ per Share

Smith Barney, Harris Upham & Co. Incorporated

Wheat, First Securities, Inc. — The Robinson-Humphrey Company, Inc.

Bache Halsey Stuart Inc. — Blyth Eastman Dillon & Co. Incorporated — Drexel Burnham & Co. Incorporated

Goldman, Sachs & Co. — E. F. Hutton & Company Inc. — Kidder, Peabody & Co. Incorporated

Lehman Brothers Incorporated — Loeb, Rhoades & Co. — Paine, Webber, Jackson & Curtis Incorporated

Reynolds Securities Inc. — Salomon Brothers — White, Weld & Co. Incorporated

Dean Witter & Co. Incorporated — J. C. Bradford & Co. Incorporated — Investment Corporation of Virginia

Bear, Stearns & Co. — Alex. Brown & Sons — Oppenheimer & Co., Inc. — L. F. Rothschild & Co.

Shields Model Roland Securities Incorporated — Thomson & McKinnon Auchincloss Kohlmeyer Inc.

Butcher & Singer — Elkins, Stroud, Suplee & Co. — Legg Mason / Wood Walker Div. of First Regional Securities, Inc.

C. E. Unterberg, Towbin Co. — William D. Witter, Inc. — Johnson, Lane, Space, Smith & Co., Inc.

Moore & Schley, Cameron & Co.

Consolidated Trading for N.Y.S.E. Issues

THURSDAY, MARCH 18, 1976

Continued From Page 50

1976 High	1976 Low	Stocks and Div. In Dollars	Sales P/E	100's	High	Low	Last	Net Chg
29½	26⅝	NEnP pf2.76	...	8	28		27⅝	27⅝.....
30½	25½	N Eng'l 6.36	10	19	28⅛		27⅞	27⅞+ ⅛
14⅝	11	Newmall .40	9	11	13⅞		13½	13½+ ⅛
29⅝	23	Newmt 1.60	15	139	29½		29	29⅛+ ⅜
91½	73½	Newmt pf4.50	...	1	91½		91½	91½.....
27½	24	NYSEG 2.40	8	105	26½		26⅛	26⅛+ ⅛
97	85	NYSE pf8.88	...	250	93⅝		93⅝	93⅝.....
42½	39	NYSE pf3.75	...	280	41½		41	41 − 1
24	21	NYSE pf2.12	...	107	23		22½	22⅞+ ⅜
14½	12½	NiMP 1.24	6	409	13		12½	13 + ⅛
113½	104	NiM pf 11.75	...	210	111		111	111 + ½
107½	95¾	NiM pf 10.60	...	2900	104		104	104 − 1
81½	72	Nis M pf7.72	...	2810	77		76	77 + 1⅛
63	56½	NiaM pf 6.10	...	240	58		58	58.....
39½	33½	NiaM pf 3.60	...	270	37		36½	37 + 1½
14	12½	NiaSh 1.10e	...	25	12⅝		12½	12½− ½
19⅞	12¼	NL Ind 1	9	414	17⅝		16½	16⅝− ⅛
21⅝	15¼	NLT Cp .64	8	151	20⅝		20	20½− ⅜
81½	63⅝	NorfkWn 5	9	58	79⅞		79⅝	79⅞+ ⅛
18½	14½	Norlin 1.25	6	15	17⅝		17⅝	17⅝− ⅜
38	22½	Norris 1.40	8	27	35⅞		35⅛	35⅞.....
40⅝	33	NoACoal .90	8	8	36½		36⅛	36⅞− ⅛
8⅝	5⅛	NoAmMl 1e	10	28	7⅛		7⅛	7⅛− ⅛
33	19⅞	NoAPhl 1.20	11	52	29⅝		29⅝	29⅝− ⅜
4	2⅝	NoCAir .10e	9	119	3⅝		3⅝	3⅝− ⅛
1⅞	13-16	NoCeAir wt	...	41	1½		1½	1½.....
11	10	NoestUt 1.02	7	236	10½		10½	10½.....
24⅞	22⅞	NorfGs 2.12	7	70	23⅞		23½	23½− ⅛
24½	22⅝	NoStg pf1.90	...	48	23½		23⅛	23½.....
19⅝	16½	NindPS 1.40	8	52	18¼		18	18 − ⅛
46½	33⅝	NorNGs 1.76	7	35	42⅝		42	42½.....
26⅝	24⅝	NoStPw 1.94	9	438	26⅝		26½	26½− ⅛
53	50½	NSPw pf4.56	...	100	51⅝		51⅝	51⅝− 1⅜
50½	45⅝	NSPw pf4.10	...	23	46		46	46 − 3
46	41½	NSPw pf3.60	...	21	41		41	41 − 3½
37¼	25½	NorTel .60	15	857	38⅝		37½	38 + ⅜
6	3⅛	Northgt .50e	29	27	5⅛		5	5.....
28½	22⅞	NorPwr 1.20	6	122	28		27⅞	27⅞− ⅛
43	23½	Nrthp pf1.45	...	2	42½		42½	42½− ½
32½	23	NwStAlPl .45	14	944	29½		28⅞	28½− 1⅛
48	43⅞	NwStBnc 1.70	10	29	47		46¼	46¼+ 1
30⅛	24⅝	NwtEnrgy 2	4	65	27⅞		27	27½− ⅛
30⅝	24⅝	NwtEar ct 2	4	8	27⅞		27	27⅞.....
45⅝	32⅛	Nwflnd 1.75	3	115	40		39⅝	39⅞− ⅜
23⅞	14½	Nwslnd wi	...	7	19½		19⅛	19⅛− ⅜
30⅛	23	Nwflnd pf4.20	...	6	90⅝		90⅝	90⅝+ ⅝
26⅝	25½	Nwflnd pf7.50	...	2	26½		26½	26½.....
12⅝	10	NwMut .95e	13	22	10⅝		10½	10½.....
35½	28⅛	NwNtWtr 1.20	18	120	34½		34	34½+ ⅛
37	25½	Norton 1.70	9	39	35⅛		34½	34½− ⅛
24⅝	20½	NorStn .50b	11	668	20⅝		20⅛	20⅛− ½
54	45⅝	NortS pf1.60	...	14	45⅝		45½	45½+ ⅛
59	24½	NuCrp .32	8	22	28⅝		27⅞	28 − ½
12⅛	7	NVF 2.45f	7	263	9		8⅞	8⅞− ⅛
11	7⅛	Oak Ind .40	24	13	9⅝		9⅝	9⅝.....
14½	12⅛	Oakite .92	9	10	14⅝		14½	14½− ⅜
18	14	OcciPet 1	6	448	15⅛		14⅞	14⅞.....
8⅞	6⅛	OcciPet wi	...	86	6⅞		6⅝	6⅝.....
57	48½	OcciPt pf 4	...	2	49⅝		49½	49½− ⅛
52½	46⅞	OcciP pf3.60	...	24	48⅞		48½	48½− ⅛
24	20⅛	OcciP pf2.50	...	84	22⅛		22⅛	22⅛− ⅛
29⅞	26⅞	OcciP pf2.16	...	3	26⅝		26½	26½− ⅛
34	25⅛	OgdenCp 1	4	152	31		30⅝	30⅞− 1
35½	25½	Ogdn pf1.87	...	1	31½		31½	31½− ⅛
19⅞	16⅝	OhEd 1.66	9	201	17⅝		17⅛	17⅛+ ⅛
110½	103	OhE pf 10.76	...	2260	108½		108½	108½− ⅛
111½	102⅛	OhE pf 10.48	...	240	104		104	104 − 1
88⅞	80	OhEd pf8.20	...	2200	86½		86½	86½− ⅜
77	70	OhEd pf7.24	...	220	75½		75½	75½− 1½
52	45½	OhEd pf4.56	...	220	49½		49½	49½+ 1½
51½	44	OhEd pf4.40	...	200	49		48	48 − 1½
45	39½	OhEd pf3.90	...	2100	42		42	42 + 1
122⅞	112½	OhP pfA 14	...	270	119⅝		119⅝	119⅝− ⅛
123¼	116½	OhPw pf 14	...	280	119		116	116 − 3
12⅛	9⅛	OKC Cp .80	5	5	11⅛		11	11⅛.....
23½	19	OklaGE 1.44	10	62	19¼		19	19⅛+ ⅛
10⅞	10	OlrGE pf.80	...	210	10¼		10¼	10¼+ ⅛
25½	23¼	OklaNG 1.80	8	21	24⅝		24½	24½− ⅛
45½	30½	OlinCp 1.12	9	32	43½		42½	42½− ⅛
36⅛	27⅝	OlinKrd 1	11	109	34		33½	33⅞+ ⅛
14	9⅛	Omark .60	6	28	12½		12½	12½− ⅛
13	9	Oneida .76	6	10	11⅛		11⅛	11⅛+ ⅛
16⅛	12⅛	Opelika 1	7	2	15½		15½	15½− ½
15½	13⅛	OranRk 1.28	8	51	13⅝		13⅝	13⅝− ⅝
15½	10½	Orange .180	13	223	15⅛		14⅝	14⅝− ⅝
40	36½	OtisElv 2.20	8	16	39		38⅛	38⅛− ⅛
34⅛	25⅛	OutStar 1.20	16	26	32½		32	32½+ ½
19	17⅛	OvnsCrn 2.75	6	11	17		16⅞	16⅞− ⅛
24⅞	19	OvernMT .80	11	17	22⅞		22	22½− ⅛
15⅛	10⅛	OverSh .20b	4	75	15⅛		14⅝	15⅛+ ⅛
57	42	OwenCn .88	19	112	54½		54	54 − ½
67⅞	51½	OwenIll 1.88	10	309	60		59½	59⅞+ ⅝
96	83	OwnIl pf 7.5	...	5	92½		92	92 − ½
85	80½	OwenIll pf 4	...	1	82½		82½	82½.....
24⅞	16⅛	OxfrInd .68	7	8	24		24	24 − ⅛
14½	12½	PacAS 1.20e	...	19	13⅛		13	13⅛.....
23⅛	20⅛	PacGas 1.88	8	416	23½		20⅛	20 + ⅛
18⅞	16⅛	PacLtg 1.68	8	339	17½		17⅛	17⅛.....
30⅛	26⅛	PacLumbr 1.7	11	38	29⅞		29½	29½.....
29⅛	25½	PacPetr 1.80	11	43	29⅛		28⅞	28⅞− ½
21⅛	20½	PacPw 1.70	9	256	21⅛		21⅛	21⅛− ⅛
16⅛	13⅞	PacTT 1.20	8	27	15⅛		15	15 − ⅛
80	72½	PacTT pf 6	...	210	78½		78½	78½− 1
12⅞	5½	PaineW .30e	6	77	10½		10½	10½− ½
17½	12½	PalW pf1.20	...	2	15⅛		15⅛	15⅛− ⅛
8½	4⅛	PalmBc .25	6	74	7⅛		7⅛	7⅛− ⅛
8⅞	5⅞	Pamlda .10e	11	34	7⅞		7⅞	7⅞.....
7⅛	5⅛	PanAm Air	...	1200	6⅛		6⅛	6⅛.....
25½	29⅛	PanEP 2.10	7	301	35⅛		35	35⅛+ ⅛
14⅞	8	Paprctl .56b	8	10	13⅛		13⅛	13⅛+ ⅛
14⅛	12½	Paragstnc 1	13	20	13½		13½	13½+ ⅛
36½	32	Parg pf2.64	...	1	34		34	34.....
23⅛	17⅛	Parker Drill	5	52	19⅛		19⅛	19⅛.....
31½	21½	ParHan 1.12	10	37	30½		30½	30½− ½
16⅛	11½	ParkPen .40	8	12	14		13⅞	13⅞− ⅛
46½	26⅝	Pasco 2fc	9	17	23⅞		23⅞	23⅞.....
22⅞	16½	PayIs nw .40	9	7	20½		20½	20½− ⅛
19⅞	14⅞	PeabGa .12e	12	55	19⅛		19	19⅛+ ⅛
3⅞	1⅞	Penn Cent	...	489	2½		2⅛	2⅛.....
6⅛	4⅝	PenDix .24b	13	63	6⅛		5⅞	6⅛.....
59⅝	49½	Pennev 1.16	19	257	58⅛		58	58⅛+ ⅛
63½	45½	PnSo pfA.62	...	1	63		63	63 + 3
21⅝	19½	PaPwL1 1.80	7	363	20⅛		19⅞	20⅛+ ⅛
125½	117½	PaPLt pf 13	...	2100	121½		121½	121½− ⅛
111½	102½	PaPLt pf 11	...	2540	108		107	107.....
94	82	PaPL pf8.70	...	2210	88		87½	88 + 1
37⅞	27½	Pennwlt 1.48	11	137	35		34½	34½+ ⅜
56½	42	Penwl pf2.50	...	6	53		52½	53 + ½
26	21	Penwl pf1.40	...	11	24⅞		24⅞	24⅞+ ⅛
29½	19½	Pennzol 1.20	9	467	29		28	28⅞− ⅛
85½	76	Penna pf8.8	...	1	85		85	85 − ⅝
7	5⅛	PeopEng .30	7	11	6⅛		6⅛	6⅛.....
38½	34½	PeopleGas 3	7	211	36⅛		35⅞	36.....
76½	69⅝	PepsiCo 1.60	16	178	72⅛		71⅞	72 − ⅛
27	20½	PerkElm .30	21	88	22⅞		22½	22⅝− ⅛
28	24⅛	Pet Inc 1.50	7	17	25⅝		24½	24⅞− ⅜
15	14	PetInc pf 1	...	1	14⅛		14⅛	14⅛− ⅛
16⅞	11⅞	PeterPl .80a	9	1	14½		14½	14½.....
80	67⅛	PetrlstI 1.60	19	32	77		77	77 − ½
52½	40	Petrolan .40	8	113	22⅞		22⅛	22⅛+ ⅛
23⅛	20⅛	PetrlnZ 2.55e	...	18	21½		21⅛	21⅛+ ⅛
31	26	Pfizer .84	13	531	28		27½	27⅞− ⅜
45½	36⅛	PhelpD 2.20	20	109	44⅞		43⅞	44⅛+ ⅛
17⅛	14⅞	PhilaEl 1.64	9	321	15⅞		15⅝	15⅞+ ⅛
96½	84½	PhilEl pf9.50	...	2110	95½		95	95½+ 1½
88⅝	78	PhilEl pf8.75	...	2120	85		85	85.....
15½	12⅛	PhilaSub .80	7	6	13⅝		13½	13⅝− ⅛
59⅛	50½	PhilMorr 1.4	14	549	52½		51⅞	52⅛.....
7⅞	4⅞	Philprs Ind	...	127	6⅞		6½	6⅝.....
11⅞	6½	Philpind pf	...	14	11⅞		10⅞	11⅞+ ⅞
58⅞	49½	PhillPet 1.60	11	474	51½		50⅞	51⅛+ ⅜
10⅞	7⅝	PhillVaH .40	25	9½	9⅝		9⅝	9⅝− ⅛
23⅞	14⅛	Pickwk .24e	11	30	21⅞		21½	21⅞+ ⅝
17⅞	15	PiedNG 1.40	6	12	15⅛		15½	15½.....
8⅛	4½	Pier 1 Imprt	...	62	7⅞		7⅞	7⅞.....
44⅛	35½	Pillsbury 1	12	95	38⅛		37⅞	37⅞− 1
36⅞	27⅛	Pioneer 1.20b	10	28	29½		29½	29½− ⅝
18	13½	PitneyB .68	8	404	15⅞		15½	15⅝.....
23⅝	17⅛	PittFrg .80b	6	5	20½		20⅛	20⅛− ⅛
39½	31	Pittsbn .88e	7	541	36⅞		36	36⅛.....
29⅝	20⅝	PizzaInt .03e	14	84	27⅞		26⅞	26⅞− ⅜
4⅛	3	Plan Resrch	9	33	4⅛		4	4⅛+ ⅛
5	2⅛	Playboy .12	67	10	4½		4	4 − ⅛
16⅛	12⅞	Plessey .86e	7	9	14½		14⅛	14⅛.....
6⅝	5⅛	PNB MR .40	21	38	6⅞		6½	6⅝.....
42½	31⅛	Polaroid .32	20	662	39⅞		38⅞	39⅛+ ⅛
14	9⅞	Ponderosa	48	178	11⅝		11⅛	11⅝+ ⅜
24⅞	17½	PopeTal .70	17	4	22⅞		22½	22⅞.....
30½	15⅞	Portec 1b	7	65	27⅞		27⅛	27⅛− ⅝
68	66	Portr pf5.50	...	20	67		67	67.....
19⅝	14⅞	PortGE 1.64	8	197	19⅝		19⅛	19⅛+ ⅛
110½	102	PoG pf 11.50	...	2230	110		109½	110 − ⅛
65	44½	PotlCp 1.80	7	20	64½		63½	63½− ⅝
13⅞	11⅞	PotmEl 1.16	11	161	12⅝		12⅛	12½− ⅝
57½	52⅝	PoEl pf5.46	...	290	55		55	55.....
49	43	PotEl pf4.50	...	230	46½		46½	46½.....
45	40	PotEl pf4.04	...	2100	42½		42½	42½+ ⅛
37⅞	33	PotEl pf2.44	...	1	34		34	34 − ⅜
50	35	PPG In 1.80	11	160	46		44½	45 − ⅜
15	10⅞	Premior .40	10	79	14⅛		14⅛	14⅛.....
18½	15	Premier pf.90	...	1	17⅝		17⅝	17⅝.....
96½	81⅞	ProctGam 2	20	485	84½		83½	84 + ⅝
12⅞	8½	ProdRsh .40	21	6	11⅝		11⅝	11⅝+ ⅛
47⅞	27	Proler 1.40	4	33	43		42½	42½+ 1
9½	5½	PSA Inc	...	42	8⅛		7½	7½− ½
17⅞	15⅞	PSvCol 1.30	7	83	16⅛		16	16 − ⅛
20½	15⅝	PSvEG 1.72	8	189	19⅝		19½	19½+ ⅛
119½	111½	PSE pf 12.25	...	210	116		116	116 + 1
103	94½	PSEG pf9.62	...	230	99½		99½	99½.....
88	76½	PSEG pf8.08	...	280	84½		84	84 − 1
85	75	PSEG pf7.70	...	2200	83½		83½	83½+ 1½
80	68⅞	PSEG pf7.40	...	2250	77		75½	75½+ ⅜
45	38½	PSEG pf4.08	...	260	43½		43½	43½+ ⅜
27⅞	25	PSEG pf2.42	...	8	25½		25⅜	25⅜.....
43½	32	PSInd 2.72	44	49	39½		38⅞	39 − ⅜
13½	12	PSInd pf1.08	...	200	13⅛		13⅛	13⅛+ ⅛
13½	11⅞	PSInd pf1.04	...	230	12½		12½	12½.....
20⅞	18⅝	PSvNH 1.80	7	72	19⅝		18⅞	19⅝+ ⅜
29½	25½	PSNH pf2.25	...	2620	27⅞		27⅞	27⅞− ⅜
20⅞	18⅝	PSVNM 1.36	5	125	19½		19	19 − ⅛
6	4⅞	Publicker Ind	17	46	5⅞		4⅞	4⅞− ⅛
4½	2⅛	Pueblo Int	...	5	3½		3½	3½− ⅛
30½	25⅝	PugSPL 2.36	7	63	30⅛		30⅛	30⅛.....
36⅛	27⅞	Pullmn 1.20	10	609	36½		35⅝	36⅛+ ⅛
17	14⅞	PurexCp .96	9	43	15⅞		15⅛	15⅛.....
23	19	Purex pf1.35	...	2	21½		21½	21½+ ⅛
6⅞	3⅞	PurMn Fash	31	77	5⅛		5⅛	5⅛.....
45⅛	32⅞	Purolt 1.04	14	20	45		45	45.....

Q—R—S—T

1976 High	1976 Low	Stocks and Div. In Dollars	Sales P/E	100's	High	Low	Last	Net Chg
28⅝	23½	QuakOat .84	12	x295	24		23½	23⅞+ ⅛
20⅛	16½	QuakStO .78	12	50	19⅞		19½	19½− ⅛
7½	5⅝	Questor .01r	29	21	6⅞		6⅞	6⅞+ ⅛
52½	46½	RalstonPu 1	16	296	48⅝		47⅞	48.....
6⅝	3⅞	Ramada Inn	141	305	5⅛		5⅛	5⅛.....
11⅛	7	Rancoln .40	...	7	9⅛		9½	9⅛+ ½
8⅞	5⅛	Rapid Am	...	34	6⅞		6½	6½− ⅛
32⅝	27	Raybest 1.50	5	7	32⅛		32	32 − ⅜
19⅞	15½	Raymint .56	6	20	17⅝		16⅞	17⅝+ 1⅛
58⅞	44⅞	Raytheon 1	10	52	48⅞		48	48⅛+ ⅛
29	18⅞	RCA 1	20	1032	28⅛		27⅝	27⅞− ½
68⅛	52	RCA cvpf 4	...	11	68½		67⅝	68.....
2⅞	1½	vtReadp Co	...	9	2⅛		1⅞	2⅛+ ⅛
19⅛	16⅛	ReadBat .40	4	158	17½		17	17 − ½
5⅞	2½	Redman Ind	...	1001	5⅛		5⅛	5⅛.....
15⅛	10	ReeceCp .74	13	x7	13⅛		13⅛	13⅛+ ⅛
30	22	Reeves 1.80	7	34	25⅝		25⅝	25⅝− ⅜
12⅞	11⅝	RelchCh .66	7	151	16⅛		16	16⅛− ⅜
10	7	Rellab Sl .64	8	4	8⅛		8⅛	8½.....
28	18	RelianEl 1	10	495	27		26½	26½− ⅛
76	51⅞	Relian pf 3	...	1	74		74	74 − 2
13⅞	6	Relian Grp	...	60	11⅛		11⅛	11⅛− ⅜
17	8½	RelGrp pfC	...	46	15		14⅞	14⅞.....
22½	12	RelGrp pfB	...	11	20½		20½	20½+ ⅜
9⅞	6⅝	Republic Cp	10	47	8⅞		7⅞	8⅛+ ⅛
3⅛	1	ResMtg Inv	...	12	1⅞		1⅞	1⅞.....
40⅝	27⅞	RepSt1 1.60	8	194	34⅞		33⅞	34 − ⅛
13⅛	7⅝	ResrvOil .16	9	334	12⅛		11⅝	12 + ½
48	33⅛	RevcoDS .40	23	150	46		45½	45½− ⅛
11½	7⅞	Rever Copp	...	145	10½		9⅞	9⅞− ⅜
70⅛	69⅞	Revlon 1.60	17	59	74⅝		74	74⅝+ ⅜
6½	3⅞	Rexham .20	8	47	5⅞		5⅝	5⅝− ⅛
20½	20½	Rexnrd 1.20	7	34	20⅝		20⅝	20⅝.....
45	32⅞	Rexn pf2.36	...	1	44		44	44.....
68⅛	61⅛	ReynIn 3.08	9	208	63⅞		62⅞	63½− ⅛
80	70	ReynIn pf2.25	...	18	72⅞		72½	72½− ½
41½	22½	ReynMet 1a	11	293	38		37½	37⅞− ⅛
83	56½	ReyM pf4.50	...	5	79½		79	79½+ ⅜
15⅝	8⅛	ReySec .40g	9	37	14		13⅛	13⅛− ⅛
12⅛	9⅝	Richardsn 1	59	6	11⅞		11⅝	11⅞.....
26⅛	22⅛	RichMer .64	12	75	23½		22⅝	23⅛− ⅛
14⅞	10½	Richmnd .80	13	127	14⅛		13⅞	13⅞.....
22	19½	RiegelT 1.50	7	14	29⅛		29½	29½.....
24½	15	RioGran .60	10	38	23½		23	23 − ⅜
13½	9½	RioGr pf.80	...	57	12⅝		12½	12½− ⅜
20⅝	15⅛	Rite Aid .16	19	146	19⅛		18⅞	19 + ⅛
28⅞	19⅛	RivianF .96	13	54	27⅝		27⅝	27⅝.....
20½	13⅞	Robshaw .70	25	44	19⅞		18⅞	19⅛+ ⅜
27½	21	Robrtsn 1.50	5	33	27⅛		27	27⅛+ ⅛
12⅛	10⅛	Robins .28a	9	221	10⅝		10½	10½.....
17⅞	15½	RochG 1.28b	7	20	15⅞		15⅞	15⅞.....
15⅛	12⅛	RochTel .80	10	48	14		13⅞	14 + ⅛
18½	10⅝	Rockowr .64	6	35	17		16½	16⅝− ⅛
29	23⅞	Rockwlnt 1	9	116	27⅛		27½	27½− ⅛
2⅛	20⅞	RkInt pfl.35	...	21	24⅝		24⅝	24⅝− ⅛
76½	58	RohmH 1.28	37	35	66⅝		66	66 − ½
8⅛	4⅞	Rohr Ind	...	54	7⅝		7½	7⅝+ ⅛
27⅞	20½	Rollins .30	16	20	24½		24⅛	24½.....
6	4	Romcn Cp	53	4	5⅛		5⅛	5⅛.....
20	16½	Roper 1.20	9	7	18⅛		18⅛	18⅛.....
25	19½	RorerA .94	10	331	21		20	20⅛− ⅛
28⅛	23	Rosario .40b	14	138	28⅛		28⅛	28⅛+ ½
29½	22⅛	Rowan .20	4	21	24½		24⅛	24½+ ⅛
22⅞	16⅝	RoyCCol .72	14	63	22⅞		22⅝	22⅝.....
46½	41½	RoyID 3.26e	5	147	45		44⅞	44⅞− ⅛
8⅛	4⅞	Royllnd .10e	8	32	7½		7½	7½+ ⅛
9	4⅝	RTE Co .16	23	7	8⅛		8⅛	8⅛.....
29⅝	24⅝	Rubbrm .40	20	20	26		25⅞	25⅞− ½
24½	16⅛	Rucker .20	6	878	24½		22⅛	24½+ 2
14⅝	10⅝	RussTog .76	31	63	13½		13⅛	13½+ ⅛
12⅞	9	Ryder Sys	13	622	11⅛		10⅞	11 − ⅛
41⅛	35	SabineR .60	10	12	39⅝		39⅝	39½− ⅛
5⅛	2⅛	Safegrd Ind	11	27	4⅛		4	4 − ⅛
48⅝	43	SafewyStr 2	8	194	46½		45½	45⅝− ⅛
15	8	SeaCo .07e	10	69	13		12⅞	12⅞− ⅛
45⅝	33½	StJoMin 1.20	10	92	41⅝		41⅛	41½+ ⅛
13⅝	11	StJoLtP 1.12	7	18	11½		11⅛	11½+ ⅛
33½	23⅞	SlLSaF 2.50	16	8	32⅝		32½	32⅝− ⅜
13	10⅞	StPaulS .96a	...	42	11½		11⅛	11½+ ⅛
50½	34½	StRegP 1.52	11	672	46⅝		45⅝	45⅝− 1⅛
9⅞	6⅛	Salant .240	8	21	8⅛		8⅛	8⅛.....
13⅛	11⅛	SanDGs 1.20	14	145	13⅝		13⅛	13⅝+ ⅛
11⅞	6½	Sandrs Asso	17	89	10		9⅞	9⅞− ⅛
9½	7½	SJuanR .99t	7	11	8½		8⅛	8½+ ⅛
39½	30⅛	SFeInd 1.80	9	162	37⅞		37½	37½− ⅛
10⅞	8½	SFeInd pf.50	...	34	10½		10	10 − ⅛

هكذا من الأصل

w York State

...croft Village
...ble Home Community
...ur Year-round Home for only
...0 to $22,500
...island homes — ready to ...ped site, paved driveway ...racing available. Reason... charge.
...extra charge ...y club facilities!
...3 Level Club House ...ns; health clubs; saunas ...cial Hall & Theatre ...pools ...tennis courts ...treets ...park-like grounds ...tral year-round
...ll for free brochure.
DIRECTIONS: ...to Harriman Exit 16. Rockaway to Exit 100 East to Foxcroft Sign.
County's Catskills
...N.Y. 12758/914-434-...
...a.m.-6 p.m. incl. Sunday
...t Wire: 212-736-6919

Connecticut

...RWALK
...inutes to NYC
...14 Conn Tkpe)
Exec office of major ...c firm
...sq' modern ofc space ...ide
...rinkld; firapt; alarm ...nwite parking
...transportation
...vail. 45,000 sq. ft. of ...and indust l space
...ate occupancy
...) 884-0500

Long Island

...RMINGDALE
LONG ISLAND
...school building on 57 acres, with 20% residential zoning. Key mid-island ...ner Nassau/Suffolk line. 3-story ...conference, gym, and cafeteria. Ex...t. Maximum bid $1,133,000. Exclu...sive memorandum; bid opening on or ...6. For further info contact J. R. ...ge., 521 Conklin St., Farmingdale ...35 (516-249-7600).

...ing a ...sified ad?
...OX 5-3311
...ween ...M. and ...) P.M.

About Real Estate

Sterling Forest Pushes Its Housing Phase

By ALAN S. OSER
Special to The New York Times

TUXEDO, N. Y.—The term that the Sterling Forest people like to use to describe their prospective great leap forward in staged growth is "planned integrated community."

They want to build a planned integrated community of 3,900 housing units on 1,300 acres over the next 10 to 12 years in three forest neighborhoods. Since the entire town of Tuxedo has only 3,400 people at present, the Sterling Forest project has not unnaturally stirred great civic interest.

It is the largest residential undertaking ever proposed in Orange County. Studies upon studies are beginning to accumulate in advance of town action on the matter.

Yet there is nothing sudden about Sterling Forest's first large-scale push into housing. Like so much of the unrushed development in the history of this privately owned verdant preserve, it has been long in the planning.

Sterling Forest is owned by the Sterling Forest Corporation, a subsidiary of the City Investing Company, a $2 billion company based in Los Angeles. When Robert W. Dowling, the financier, was its president in 1952, he bought 17,000 acres of the forest from the Harriman family. The land got its name from one William Alexander, whom 18th-century Americans knew as Lord Sterling. He inherited part of the property from his father, the heir-presumptive to the title of Earl of Sterling of Scotland.

In 1890's, E. M. Harriman, father of former Gov. W. Averell Harriman, acquired the land. The sale to City Investing added 17,000 acres to 5,000 that the company already owned there. Of the total, the company has already developed 2,000 acres, and still owns 21,000.

Housing was not the first direction that development took. There have been research and educational facilities — for Union Carbide, Reichhold Chemicals, International Nickel, Xicom Inc., International Paper, International Business Machines and the New York University School of Environmental Medicine.

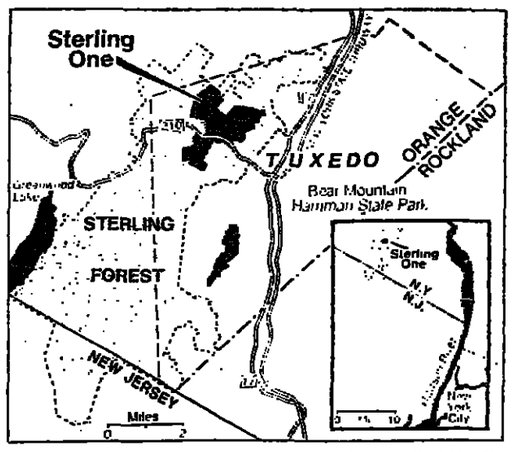

The New York Times/March 19, 1976

•

There have been recreational ventures — Sterling Forest Gardens, a ski center and riding stables. There is a Sterling Forest Conference Center, and a peat company and a water company. There are 200 acres of roads and utilities. Scattered unobtrusively about on the hilly land are three communities of stylish single-family homes, 189 in all.

All this development, smothered in what to urban eyes looks like barely disturbed expanses of woodland and lakes, occurred before 1966, said Miles P. Shanahan, president of the Sterling Forest Corporation. Then there was an updating of planning studies and a decision to hold off further construction until the 1970's.

Then, still more studies, and a decision not to attempt a master plan for the entire tract. Instead, having decided that the time had come to build housing to supplement the other types of land uses already in place, Sterling Forest formed a joint venture with a national development company, the Urban Investment and Development Company, a subsidiary of Aetna Life, based in Chicago.

•

The plan put before the town board calls for three sections of new housing consisting of 1,400 attached townhouses in buildings of four to six units, and 2,300 multifamily units. There would also be 200 detached homes. At least 50 percent of the development areas would be kept open.

By using the clustering concept, the developers have projected a density of three units to the acre over-all, with some sites as high as eight to the acre.

One complication is that a town rezoning a year ago has ruled out such densities. Also, the plan must be reviewed by a new planning board, three of whose five members live in Sterling Forest, where opposition to the new community, to be known as Sterling One, has already emerged. "There is much concern about the size of the development," said Peter C. Arrighetti, the planning board chairman.

•

The Orange County planning office has been favorably disposed to Sterling One, but there will be no "official reaction until the town planning board requests it, said Edwin Garling, the deputy planning commissioner.

Local opposition has already developed. In the forefront of it are the homeowners in Sterling Forest itself, who consider the density planned for Sterling One excessive and destructive of the qualities that led them to the community. Another issue is the financial impact of the project, especially on the school system.

The company's planning analysts maintain that the "net annual fiscal impact" of the project on the community will be positive, with tax payments ultimately exceeding the cost of the public services required by a total of $1.8 million a year. The Monroe-Woodbury school district, the one affected, has disputed the finding.

The projected cost of the housing, according to a study by James D. Landauer Associates, is $65,000 to $75,000 for single-family houses, $39,000 to $53,000 for townhouses, and $30,000 to $48,000 for multi-family units in middle-rise and low-rise buildings.

A "ballpark" estimate of the total development cost is $150 million, said Robert E. Merriam, president of the Urban Investment subsidiary handling the development.

Private consultants have been hired by the town to study the proposal and the joint ventures are hoping for a decision on the preliminary planning in two or three months.

Only because the land was purchased years ago and the heavy investment in water, roads and sewage and other basic land-development facilities is accomplished, is the housing project possible now, said Mr. Merriam. Meanwhile, Federally backed "new town" ventures of the last few years have faltered under the extraordinary burden of preliminary planning and development costs in an inflationary period. In the Northeast, Sterling Forest is unique.

REAL ESTATE MARKETPLACE

Connecticut Connecticut

Best Home Value on Long Island Sound

On site photograph of Mid-Rise building and townhouses.

Now, you can enjoy year 'round living in an ultra private setting beside a sandy beach and the calm waters of Long Island Sound for as little as $44,000 to $49,000.

For a limited time, you can choose from a selected number of brand new two bedroom Mid-Rise homes at the award-winning condominium (children over 14) in Milford, Connecticut...Heritage Sound. Discover this great home value today.

Breathtaking views of sky and water. Convenience and privacy. One level living. This is our Mid-Rise lifestyle.

Enjoy a private swimming pool and tennis courts, or quiet relaxation on the beach...just a stroll away. For easier living, there's 24 hour security and maintenance. Nearby highways and trains allow easy commuting.

Up to 95% mortgages, at very favorable rates, available to qualified buyers. Homes ready for immediate occupancy.

Two and three bedroom townhouses also available with spacious European styled courtyards, woodburning fireplaces and attached garages. Prices: $46,500 to $59,000. A limited number of townhouses now available for rent.

View of Long Island Sound from Mid-Rise building.

Models open daily from 10am to 6pm. For information call COLLECT: 203/877-1409, or write to Heritage Sound, Dept. I-319, Viscount Drive, Milford, Connecticut 06460

Directions: Conn. Tpk. (I-95) to Exit 34. Turn south to Post Rd. (US 1). Turn left on US 1 to next traffic light. Turn right on Lansdale Ave. to next light (Milford Point Road). Turn left to Maplewood Road (two blocks). Turn right and continue straight to Viscount Drive and Heritage Sound.

Heritage Sound
Milford, Connecticut

This is not an offering which can be made by formal Prospectus only. (N.Y. 566)

Connecticut Connecticut Queens Queens Queens

Holiday Magazine discovers Lakeridge

(Featured in the March, 1976 edition)

...hen Holiday Magazine ...ted Lakeridge, its editors ...re so impressed that they ...t had to tell their readers ...out it. So they featured ...keridge in their March ...tion as the "Holiday ...use" of the month. They ...re inspired not only by ... "townhouses of green-...opled cedar, with airy ...conies and tilting ...ofs", but by the whole ...ng environment. Like the ...mes themselves where ...re has been paid to ...ating livable space for ...ive people." Interiors ...ere "numerous depar...es from the ordinary con...minium format render ...m homes, not apart...nts." As with everyone ...o visits Lakeridge they ...nd excitement in the ...al living environment, ...m the exquisite beauty ...Connecticut's mountain ...ntry to the recreational ...ilities "that include every...ng imaginable." Things ...a 2,000-acre state forest ...t almost surrounds ...keridge, and its lovely lake with 5 miles of unspoiled shoreline. Hiking, cross-country skiing and horseback riding through wooded trails. A private ski area with double chair lift, snowmaking and lodge. Two magnificent clubhouses with gyms, saunas, arts & crafts, restaurant and lounges. And both indoor and outdoor swimming and tennis. And much more. One visit and you'll know why Holiday Magazine found Lakeridge so exciting. As with most people, "while they come at first to play, they often stay for good." Two to four bedroom homes from $42,500 to $65,000. 90% financing available. Write Lakeridge, Dept. N 319, Burr Mountain Road, Burrville, Connecticut 06790, or call toll free at 1-800-243-5374 for appointment. In Connecticut, call collect at 203-482-3591. Open every day 10 a.m.-5 p.m. Directions from N.Y.C.—North on I-684 to Exit 9. East on I-84 to Exit 20. North on Rt. 8 to Exit 46. Follow signs to Lakeridge.

Actual photos taken on site

Ask about our New York Display Center

...akeridge in Connecticut

National-Award-Winning townhouses in the mountains

...ivertisement is not an offering. No offering in the Home Owners Association is made except by prospectus filed ...e Department of Law of the State of New York. Such filing does not constitute approval of the issue or the sale ...d by the Attorney General of New York.

© 1976 Sat Evening Post Co.

WE'VE BEEN CRAZY ABOUT LAURELTON FOR YEARS. WHAT TOOK THE REST OF YOU NEW YORKERS SO LONG TO CATCH ON?

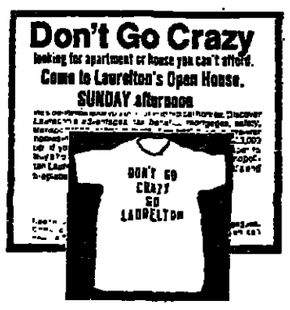

We've known for years that Laurelton is a special place to live, a small town right in New York City. Where all kinds of people can live and work together for the common good, lawn to lawn. An integrated, middle class community can make it in the 'Big Apple'—while continuing to attract white families as well as black families. That's what we're all about. Isn't that what New York is supposed to be about, too?

Is Laurelton For Real?

Ask Lt. Governor Mary Anne Krupsak. Ask Congressman James Scheuer. Ask New York City Commissioner for Human Rights Eleanor Holmes Norton. Better yet, ask the Hirschenbaum's, the Silverman's, the Bailey's, the Burke's and the dozens of other families that have bought homes here as a result of our program. They all know. They've seen us in action. Now they're part of the action.

Lieut. Gov. Krupsak Visits Laurelton in Model Communities Study

QUEENS ILLUSTRATED PRESS

Come see for yourself. Come to a Federation of Block Associations meeting where delegates from 115 member blocks discuss—and solve—local needs. See our Volunteer Ambulance Corps. Check with our merchants Association. Browse through our Urban Study, a blueprint for the future that nearly a hundred residents helped research and write. Read the community newsletters. See what the press has said about us—from the New York Times to the London Times; from the Jewish Press to the Christian Science Monitor.

Best of all, meet some of the people. Take a tour of our remarkable homes. Sit around a roaring fireplace and talk about kind of community you'd like to live in. Discover what we're like. Who says there's no place for the middle class in New York? The place is Laurelton and here's how it works.

A Different Kind of Affirmative Action

We're opposed to discrimination in home buying anywhere. We act on the belief shared by most of the community: they'd rather live in an integrated community than a re-segregated community. Middle class blacks consider Laurelton a haven. So do middle class whites. Everybody here wants to keep it a good place to live. Everybody.

The problem: keep Laurelton stabilized in the face of such nasty (but profitable) techniques as blockbusting, panic peddling, racial steering and redlining, plus neglect by government and self-serving predictions by irresponsible headline hunters.

Blacks or other minorities are not discouraged from moving to Laurelton. Why should white families be discouraged by tactics of certain brokers and professional racists.

The solution? We fought them together. On the picketlines. In the courts. And with united community pressure. Togetherness gets a lot done. It can be a homeowner's strongest security blanket.

Finally, we had to overcome the calculated efforts of brokers and racists by promoting the community ourselves. By telling the truth about our area. By demonstrating that racial steering is phony: white families can, will and do buy homes in Laurelton. We all did and we're happy for it. We think you will be, too.

Are You Ready to Trade In Your Landlord for Laurelton?

If you pay $275 or more monthly rent, you could swing a house here, too. Choose from handsome, roomy pre-war homes, including some historic Cord Meyer tudor classics. Well-kept, well-loved homes in a wide choice of styles set amid quiet, tree-shaded streets and dozens of prize-winning malls with flowers and bushes.

We have a number of mini-mansions in Laurelton that are worth more than $100,000. This is a residential area to be proud of. Incidentally, two remarkable homes are available right now for $68,000 and $85,000, although the majority are in the $36,000 to $45,000 range. Enjoy your own cozy fireplace, maybe an art deco bath or beamed living room ceiling. Have a yard for your children to run free. Plant a garden or a mall.

Get a House With Frills at a No-Frill Price

Pay a mortgage instead of throwing your money away on rent. Let our community volunteers help you buy direct and save money. We'll show you how to get a 10% down mortgage on homes that start as low as $36,000' Your money buys a lot more house, here. With city taxes that are lower than those of the far-out suburbs.

New York is Alive and Well and Living in Laurelton

We're conveniently located, just 35 minutes from Penn station and 25 minutes from the beaches. Become a neighbor, not just a resident. Trade in your lemon for a share of our big apple. You gotta be crazy to pass this by.

For more information call, LA 7-0400 or 528-7990

JEWISH COUNCIL OF LAURELTON. NON-SECTARIAN.

American Stock Exchange Transactions: Consolidated Summary of Yesterday's Trading

THURSDAY, MARCH 18, 1976

Day's Sales	Wed.	Year Ago	Year to Date 1976	1975
3,279,280	4,010,965	2,672,145	211,360,070	130,944,145

1976 High	1976 Low	Stocks and Div. In Dollars	Sales	P/E	100's High	100's Low	Last	Net Chg
		A—B—C—D						
10½	7	AAR Cp .20	25	10	9¾	9⅝	9⅝	-⅛
8¼	4¾	AAV Cos .28	5	2	7⅞	7⅝	7⅝	-⅛
2	⅞	Acme Harl	...	23	1⅛	1½	1⅛	+⅛
2⅝	1⅝	Acme Prec	8	3	2¼	2⅛	2¼	+⅛
8⅝	5⅝	Action .15e	7	28	7⅝	7⅝	7⅝	.....
5⅝	2	Adam Russ	12	21	4⅝	4½	4½	-⅛
1⅞	17-16	ADM Indust	...	17	1⅜	1¼	1⅛	-⅛
12⅝	9⅝	AddeBell .16	10	31	10⅝	10⅝	10⅝	+½
6⅞	4	A&EPlast P	6	28	6⅝	6¼	6⅝	+⅛
2	⅞	Aegis Corp	10	87	1⅝	1⅝	1⅝	.....
8½	4¾	AeroFlo .15e	4	3	7½	7½	7½	-⅛
3½	1⅝	Aeronca Inc	16	21	2⅝	2½	2⅝	+⅛
2⅝	1½	AffiCap .08i	...	5	2½	2½	2½	.....
8¼	4⅝	Affil Hsp .24	7	1	7½	7½	7½	+½
10⅝	6⅝	Affil Pub .48	7	3	10⅛	10⅛	10⅛	-⅛
5⅝	3⅝	After Six .16	7	9	5⅛	4⅝	5⅛	+⅛
3	¼	AIC Photo	...	4	2½	2⅝	2⅝	-⅛
4⅝	⅞	Aiken Ind	9	13	4	4	4	.....
13½	6⅝	AirpxEl .40e	9	22	12⅛	12	12	.....
16⅝	11¼	Alan Wood	...	2	14⅛	14½	14½	-⅛
6⅝	4⅝	Alaska Airl	4	24	5⅝	5¼	5¼	-⅛
3⅝	2⅝	Albe Waldn	7	3	3⅛	3⅛	3⅛	+⅛
9⅝	5⅝	Alcolac .15e	8	33	8⅝	8¼	8⅝	+⅜
7⅝	4⅝	Alleghy Airl	...	57	4⅝	5⅛	5⅝	-⅜
26½	23¾	AllegA pfC 3	...	1	25⅝	25⅝	25⅝	+⅛
2⅝	⅞	AllegA wtA	...	1	1⅞	1⅞	1⅞	-¼
7⅝	4⅝	Alleg Cp wt	...	22	7	6½	6½	-½
2	1	AllidArt Ind	...	87	1⅝	1½	1⅝	.....
23⅝	18⅝	AlldThr 1.40	7	13	23½	22⅝	23½	+⅝
2⅝	1	Alpha Ind	...	15	2	2	2	.....
2	13-16	Altec Corp	16	113	1⅝	1⅝	1⅝	+⅛
15-16	½	Altec Co wt	...	8	⅝	½	½	.....
11⅝	8½	AlterPds .50	7	12	8⅝	8⅝	8⅝	+⅛
48⅝	43½	Alcoa pf3.75	...	2250	44¾	44¾	44¾	+¼
11⅝	7⅝	AMAX wt	...	37	11½	11	11½	+⅛
¾	¼	AlessLL wt	...	1	¼	¼	¼	.....
4⅝	2½	Am Agronmc	...	4	3⅝	3⅝	3⅝	-⅛
8⅝	4⅝	AmBilfrt .50	7	17	7⅝	7½	7½	-⅛
10⅝	4⅝	AmBusP .26	14	13	10	10	10	.....
2	⅛	ACenMtg wt	...	5	⅛	⅛	⅛	+1-16
17⅝	8⅝	AGerPr .87	7	7	10⅝	10½	10½	-⅜
6⅝	3⅝	AmInt Pict	5	6	5⅝	5¼	5¼	-⅛
4⅝	2¾	A Israel .25r	6	12	4⅝	4⅝	4⅝	.....
16⅝	13	AMaizeA .40	4	73	13⅝	12⅝	12⅝	-⅛
15⅝	13	AMaizeB .40	4	12	13⅝	12⅝	12⅝	-⅛
51⅝	36	Am Mt 2.70e	6	1	49⅝	49⅝	49⅝	.....
6⅝	3⅝	AmMot Inns	...	5	5	4⅝	4⅝	-⅛
34	30	AmPetrol 2	8	4	31⅛	31⅛	31⅛	+⅛
2⅛	15-16	Am Plan Cp	...	8	1⅛	1⅛	1⅛	.....
4⅝	⅞	A Precs .20e	7	13	8	8	8	-⅛
7	3⅝	A SafEq .11t	8	13	6⅛	6⅛	6⅛	-⅛
15	10⅝	AmSci End	22	24	13⅝	13⅝	13⅝	-⅜
3⅝	2⅝	AmTech Ind	363	4	3⅝	3⅝	3⅝	-⅛
3⅝	1⅝	AmTrain Sv	20	2	2	2	2	.....
10⅝	7	AmUtilS .72	14	9	9½	9½	9⅝	+⅛
16⅝	7⅝	AMIC Cp	11	34	15⅝	15	15⅛	-⅜
5½	3⅝	AndreR .28e	10	2	4⅝	4⅝	4⅝	-⅛
2⅝	2⅛	Anglo C .12e	9	12	2⅝	2⅝	2⅝	+⅛
6⅝	3½	Anken .12	9	8	5⅛	5⅛	5⅛	-⅛
8½	4⅝	Anthony .19t	9	308	9	8	8⅝	+⅝
3⅛	1½	ApplId Dath	13	8	2½	2½	2½	-⅛
23½	17⅝	AquitCe .30	18	4	22⅝	22½	22½	-⅛
7⅝	4⅝	ArizCL .10e	29	31	5⅛	5	5	.....
6	4⅝	ArzCol pf.48	...	1	5½	5½	5½	-⅛
4½	1⅝	Armac Ent	...	33	2⅝	2½	2½	-⅛
18½	11⅝	ArminCp .12	7	173	16⅝	16⅛	16⅝	+⅛
5⅝	3⅛	Arrow Elect	7	19	5½	5⅛	5⅛	.....
5½	4	Arundel	...	3	4⅝	4⅝	4⅝	.....
12⅝	7⅛	Arwood .40a	5	6	12⅝	12⅛	12⅛	-⅛
10½	7⅝	Asamera .25	7	30	8⅝	8⅝	8⅝	-½
12⅝	8⅝	Aspro .50a	6	5	11	10⅝	11	-⅛
4	2⅝	Astrex Inc	56	3	3⅛	3⅛	3⅛	-⅛
6⅛	3⅝	Atalanta	4	11	5½	5½	5½	-⅛
1⅝	⅞	ATI Inc	...	8	1⅛	1⅛	1⅛	.....
1⅝	⅞	Atl Richf wt	...	75	1⅛	1⅛	1⅛	+⅛
7⅝	4⅝	AtlMB .09e	13	111	7⅝	7⅝	7⅝	.....
2½	1⅝	Atlas Corp wt	...	110	2⅛	2⅛	2⅛	-⅛
16½	12⅝	AuguInc .15	17	10	15	14⅝	15	.....
15⅝	11⅝	Austral Oil	13	23	13⅛	12⅝	12⅝	-⅛
11⅛	7	Auto Train	14	13	9⅝	9⅝	9⅝	.....
5	2⅛	Auto Bldg	...	36	4⅝	4⅝	4⅝	+⅛
9½	2⅝	Avhmat Rad	76	43	9⅛	9	9⅛	-⅛
43⅝	37	AutoSw .88	16	8	42⅝	42	42	-1
16½	12½	AVC Co .20e	3	7	13⅛	13	13⅛	+⅛
4	2	AVEMCO .07	8	3	3⅝	3⅝	3⅝	+⅛
9⅝	4⅝	AVX Corp	11	3	8⅛	7⅝	7⅝	-½
5⅝	3⅝	Aydin Co	11	117	5⅛	5	5	+⅛
10	6	BadgrMf .50	13	2	9	9	9	.....
13	10⅝	BaldorEl .20	7	14	11	11	11	-⅛
6	5	BaldwS .32a	...	4	5⅝	5⅝	5⅝	-⅛
16½	12⅝	BanFd 1.12e	...	6	14⅝	14⅛	14½	+⅛
9½	6½	BanstrCh Lf	11	9	8½	8½	8½	-⅛
5⅝	3⅝	Banner .06	6	18	5⅛	5⅛	5⅛	-⅛
3	⅞	Barclay .04	92	20	2⅝	2⅝	2⅝	+⅛
3⅝	2⅝	BarcoCa .12	8	12	3⅛	3⅛	3⅛	+⅛
5½	2⅝	Barnes Eng	...	1	4½	4½	4½	-½
9	6⅝	BarrvI Ind	36	10	8⅝	8⅝	8⅝	-½
9½	4½	Barry R .24f	9	43	7⅝	7⅝	7⅝	.....
8⅝	5⅝	BarryWr .40	7	50	8⅝	8⅝	8⅝	+⅛
7⅛	½	Bartell Med	...	15	1⅛	1	1	.....
4⅝	2½	Barth Sp .20	11	7	3⅛	3½	3⅛	+⅛
3⅝	1⅛	Barwick ET	...	22	2⅝	2⅝	2⅝	+⅛
4	2	Bell Ind .08	8	35	3½	3⅛	3⅛	-⅛
⅞	⅛	BenSMfg wt	...	8	½	½	½	+1-16
6	2⅝	Benrus Crp	7	24	5	4⅝	4⅝	-⅛
6	2⅛	Berg Ent	...	96	5⅝	5⅛	5⅛	-⅛
14⅝	6⅝	Berg Bruns	19	265	13⅝	12⅝	13⅛	+⅛
24⅝	13	Brg B pfl.15	...	51	22⅝	21⅝	22⅛	+⅞
18⅝	4⅝	Bertea .21	7	1	6⅝	6⅝	6⅝	.....
6⅝	3⅝	BervenC .12	...	8	5½	5⅝	5½	-⅛
4	3⅝	BethCp .10e	8	8	3½	3½	3½	-⅛
2⅝	1⅝	Beverly Ent	31	40	2⅝	2⅝	2⅝	.....
14⅝	9⅝	Blc Pen .32	6	1	12⅝	12⅝	12⅝	-⅛
29½	24⅝	Blg Bar 1.32	6	5	28⅝	28⅝	28⅝	.....
9⅝	5⅝	BigDad .20e	8	11	8½	8⅛	8½	+⅛
7½	4⅝	BigVSuo .20	5	2	7	7	7	.....
14⅝	11	BlnkMl .88e	7	1	13⅝	13⅝	13⅝	-⅛
15⅝	11½	BlnnySm .72	*7	17	14⅝	14¼	14½	-⅛
6⅝	4½	Blessing .05e	8	9	5⅝	5⅝	5⅝	.....
3⅝	2⅝	Blount .10e	7	35	3⅝	3½	3⅝	+⅛
5½	3⅝	Bluebird Inc	5	16	4⅝	4½	4½	.....
9½	5½	Bodin Ap .40	9	12	7⅝	7⅝	7⅝	-⅛
9⅝	6½	BolBer .20	...	17	8⅝	8⅝	8½	-½
15⅝	9½	Bowne .24	8	1	13⅝	13⅝	13⅝	-⅛
19½	15	BowVall .10	68	33	17⅝	17⅛	17⅝	+⅜
17⅝	12⅝	BradRe .10e	6	26	14	13½	13⅞	+⅜
14⅝	7⅝	BradfdC .20	11	153	12⅝	11½	11½	-½
5⅝	2⅝	Branch .20	9	12	4⅝	4	4⅝	+⅛
13⅝	7½	BranlFar wt	...	25	11⅝	11⅛	11⅛	-⅛
13	11	Brascan A 1	4	41	12⅝	12⅛	12⅛	-⅜
20⅝	15	BraunEn .60	11	1	19⅝	19⅝	19⅝	-⅛
18⅝	15⅝	BrewerC .80	10	13	16⅝	16⅝	16⅝	-⅜
4⅛	2⅝	BroDart Ind	6	4	3⅝	3⅝	3⅝	-⅜
14⅝	9	BrooksP .28	5	11	12⅝	12	12⅛	-⅛
4⅝	2⅝	BrownCo wt	...	23	4⅝	4½	4⅝	.....
3	1⅝	BrnFf B .52b	...	70	14⅝	14⅝	14⅝	-⅛
1⅝	9-16	BRT Rl .30e	...	10	1	1	1	-⅛
3-16	1-16	BRT Rlt wt	...	5	⅛	⅛	⅛	.....
2⅝	1½	BTU Eng	25	1	2½	2½	2½	+⅛
11⅝	6⅝	Buell Ind .40	5	1	9⅝	9⅝	9⅝	-⅛
5	3	Bulldex Inc	7	5	4⅛	4⅛	4⅛	.....
16⅝	12⅝	Bundy 1.08	10	9	15⅝	15⅝	15⅝	.....
5⅝	3⅛	Burgess Ind	7	39	4⅝	4½	4⅝	+⅛
12	9⅝	BurnInt .60	8	8	10⅛	10	10	⅛
15⅝	8	BurlInt .50	6	132	15⅝	14⅝	14⅝	-1
30⅝	18⅝	Butles G Oil	6	71	25⅝	24⅝	24⅝	-⅜
9	5½	Cablcom Gn	8	19	8⅝	8	8	-½
8⅝	4⅝	CapleA .85e	4	3	5⅝	5⅝	5⅝	-⅛
16⅝	12⅝	Caldor .25	11	10	15⅝	15⅝	15⅝	-⅛
6⅝	3⅝	Calcomp	...	26	5⅝	5½	5⅝	+⅛
15	10½	Cal PrtCm 1	10	2	13½	13½	13½	.....
8⅝	7⅛	Camco Inc	7	11	7½	7⅝	7⅝	-⅛
4 9-16	3 5-16	CaChbA .25e	...	54	4⅝	4 7-16	4⅛	+1-16
14	10⅝	Campin .40b	5	2	12	12	12	+⅛
3⅝	2⅝	CdnExp GO	10	25	3⅛	3⅛	3 3-16	.....
6⅛	4⅝	Cdn Homstd	16	23	5⅝	5½	5½	-⅛
16⅝	14⅝	CdnPA 1.50	6	14	16	15⅝	15⅝	-⅛
5⅝	3 15-16	CdnMarc .20	8	2	5⅛	5⅛	5⅛	.....
6⅝	5⅛	Cdn Merrill	19	5	6	6	6	-⅛
12⅝	9⅝	CdnOcc .50e	8	2	12⅛	11⅞	11⅞	-⅛
45⅝	40	Cdn SuprOil	10	10	40	40	40	.....
3½	2⅛	Canoga .10e	15	8	3⅛	3⅛	3⅛	.....
3⅛	1	Capehart Co	...	14	2⅝	2⅝	2⅝	-⅛
4	⅞	CapitFd .16	...	3	3⅝	3⅝	3⅝	.....
23½	17⅛	Carbon .80e	5	116	21⅛	20⅝	21⅛	+⅛
8⅝	5⅛	Caressa .30	8	94	8⅛	7⅝	7⅝	-⅛
75	64	Carnat 1.40	15	83	70⅛	69⅝	70⅛	-⅜
13⅝	11⅝	CaroPol 1	7	14	13½	13⅝	13⅝	+⅛
59	53	CaroPL pf 5	...	210	55	55	55	+⅛
½	⅛	Carr wt	...	108	7-16	⅜	⅜	.....
5⅝	2	Carrols Dev	...	54	5⅛	4⅝	4⅝	-⅛
20⅝	16⅝	Castle AM 1	4	5	19⅛	19⅛	19⅛	-⅛
16½	13⅛	CasFd 1.20a	...	2	16⅛	16⅛	16⅛	-⅛
2⅛	1½	Castleton In	9	47	2⅛	2	2⅛	.....
12½	9⅝	Cavitrn .10e	9	20	10⅝	10⅝	10⅝	-⅜
1⅝	1⅛	CDI Corp	20	2	1⅝	1⅝	1⅝	+⅛
2½	⅞	CelluCraft	12	1	1⅞	1⅞	1⅞	+⅛
5⅛	4⅛	CentSec .15e	...	12	5½	5½	5½	-⅛
19⅝	18⅝	CerMi pf2.25	...	120	19	19	19	-⅛
2⅝	1⅝	Certified Cp	...	5	2⅛	2	2⅛	+⅛
1⅝	⅜	Cerron Cp	...	17	1⅛	1	1⅛	.....
2⅝	1⅛	Celec Corp	16	23	2⅛	1⅞	1⅞	-⅛
6⅝	3⅝	Champ Hom	...	726	6⅛	6	6⅛	.....
6½	3½	Chartr Med	6	2	5⅝	5⅝	5⅝	-⅛
9⅝	6⅝	CHB Food	5	20	9	9	9	.....
7	4⅝	CHC Cp .30f	4	9	6	5⅝	6	+⅜
4⅛	2⅝	Chem Exp	7	2	3⅛	3⅛	3⅛	.....
10	8⅝	ChfNtn Dev	27	1	8⅝	8⅝	8⅝	-⅛
17	11⅝	Child World	9	94	16⅝	16⅛	16⅛	-⅛
3	1⅛	Christian Co	14	25	2½	2⅝	2½	.....
2⅝	1⅝	Cinerama	...	6	2	2	2	.....
7⅝	5½	Circle K .32	6	36	6⅝	6⅛	6⅛	.....
7⅛	4⅝	Citation .40	...	10	7	6⅝	7	+⅜
2⅝	½	Citz Fini	...	18	1⅛	1⅛	1⅛	-⅛
17⅝	8⅝	CK Meth .10e	10	24	15⅝	15⅝	15⅝	.....
3⅛	1⅝	ClarkC .10e	9	1	2⅝	2⅝	2⅝	-⅛
12⅝	8	Clark Gr .30	9	1	11	11	11	+⅛
10⅝	6⅝	Clarkson .16	7	11	10⅛	10	10	-½
10⅝	7⅛	Clausng .48a	4	5	9⅝	9⅛	9⅝	-⅛
8⅝	4⅝	Clopay .12e	344	1	6⅝	6⅝	6⅝	-⅛
4⅝	2⅛	CMI Corp	5	87	4⅛	4	4	-⅛
3	5-16	CMI Inv wt	...	3	½	⅜	½	+3-16
3½	2⅝	CMT in Inc	14	2	2⅝	2⅝	2⅝	+⅛
31⅝	22⅝	CoeChm .20e	11	26	30⅝	29⅝	30⅝	.....
3⅝	2	Cohulnc .12t	14	7	3⅛	3⅛	3⅛	-⅛
12⅝	8⅝	ColeNat .60	10	8	12⅝	12⅝	12⅝	-⅛
19½	12⅝	Coleman .52	16	47	18⅝	18⅝	18⅝	-⅛
4⅝	3⅝	Colon Chem	...	43	3⅝	3⅝	3⅝	+⅛
6⅝	3⅝	ColwellC .28	11	11	6⅛	6	6	-⅛
17⅝	13	ComBE .05r	10	59	16⅝	16⅛	16⅝	.....
3⅝	2⅝	Com Grp .14	5	3	2⅝	2⅝	2⅝	-⅛
12⅝	10⅝	ComAll .30e	7	24	12⅝	12⅝	12⅝	.....
15⅝	11⅝	ComIMM .60	5	8	15⅝	15⅝	15⅝	+⅛
10⅝	4⅝	CoPsycC .20	7	1	9⅝	9⅝	9⅝	-⅛
20	16⅝	ComPS 1.62	8	6	17	16⅝	17	+⅛
6⅛	4	Compo Ind	...	9	5	4⅝	5	+⅜
2⅝	1⅛	CompuOvn	9	3	1⅝	1⅝	1⅝	-⅛
3	11-16	Comput Inst	...	1	2⅛	2⅛	2⅛	.....
2⅝	⅝	Comput Inv	...	3	1⅛	1⅛	1⅛	-⅛
12⅝	6⅝	Concherr .40	28	129	12⅝	12⅛	12⅝	+⅜
16⅝	4⅝	Concrd Fab	5	32	14⅝	13⅝	13⅝	-½
10⅝	5⅝	Condec Crp	4	24	8⅝	8⅛	8⅝	-⅛
5⅝	2⅝	Conroy .05e	...	7	4⅝	4⅝	4⅝	.....
9⅝	6⅛	Con Oil Gas	...	222	9⅝	9⅝	9⅝	-½
7⅝	3½	Consvne Co	14	329	9	8⅛	8⅝	+1½
1½	⅞	Cont Mater	...	9	1⅛	1⅛	1⅛	.....
9-16	5-16	Cont Tel wt	...	2	7-16	7-16	7-16	-1-16
8⅝	5⅝	Cook El .40	9	6	7⅝	7⅝	7⅝	.....
20⅝	15⅝	Cook Ind .40	3	15	18⅛	18⅛	18⅛	-⅛
14⅝	11⅝	CookPV .40	7	2	12½	12⅝	12⅝	+⅛
5½	2⅝	Cooper Jar	...	5	4⅝	4½	4⅝	.....
4⅝	2⅝	Cordon Intl	12	16	3⅝	3⅝	3⅝	.....
11⅝	9	Core Labs	7	3	10⅝	10⅝	10⅝	-⅛
24⅝	19⅛	CorrBk 1.20	10	19	22	22⅛	23	.....
3⅝	1⅝	Cosco Inc	...	2	3⅛	3⅛	3⅛	.....
4⅝	1⅝	Cott Corp	9	2	3⅝	3⅝	3⅝	-⅛
14⅝	8⅝	Crale .25e	8	111	13⅝	13⅛	13⅛	+⅛
6⅝	3⅝	CramrE .13f	525	4	5⅝	5⅛	5⅛	-⅛
2⅛	1⅛	Crest Foam	...	3	1⅝	1⅝	1⅝	.....
36½	31	Cross AT .92	13	11	35½	35⅛	35⅛	-½
25	19⅝	CwnCpt .60r	4	1	23⅛	23⅛	23⅛	-⅛
9⅝	6⅛	CRS Des .12	6	55	7⅝	7⅛	7⅛	-⅛
7⅛	5⅝	CrutcR .56e	8	18	6	5⅝	6	+⅛
6⅝	3⅝	CrystlO .40e	...	27	7⅝	7⅝	7⅝	-⅛
9⅝	6⅛	CSE Cp .40	9	1	8½	8½	8½	+⅛
13⅝	6⅝	Cubic Cp .22	10	18	12⅝	12	12⅝	.....
4	½	Curtis Math	19	8	3⅝	3⅝	3⅝	.....
5⅝	3⅝	Damon Cre	7	6	5⅛	4⅝	4⅝	-⅜
6	3⅝	Damson Oil	23	59	5	4⅝	4⅝	-⅜
20	12⅝	Danielin .14	8	18	17⅝	17⅝	17⅝	+⅛
9⅝	6⅛	CSE Cp .40	9	1	8½	8½	8½	+⅛
13⅝	6⅝	Cubic Cp .22	10	18	12⅝	12	12⅝	.....
4	½	Curtis Math	19	8	3⅝	3⅝	3⅝	.....
5⅝	3⅝	Damon Cre	7	6	5⅛	4⅝	4⅝	-⅜
6	3⅝	Damson Oil	23	59	5	4⅝	4⅝	-⅜
20	12⅝	Danielin .14	8	18	17⅝	17⅝	17⅝	+⅛
4½	3⅝	Data Dcumt	6	6	3⅝	3⅝	3⅝	-½
11⅝	4⅝	Dataprod	11	433	9⅝	9⅛	9⅝	.....
3⅝	1⅝	DayMin .10e	...	66	6⅝	6½	6½	-⅛
15-16	⅜	DCL Inc	5	24	⅝	¾	13-16	.....
14⅛	9⅝	Del Labs .28	8	38	13⅝	13⅝	13⅝	-¼
1¼	7-16	DeltaCp Am	...	7	1⅛	1	1	-⅛
10⅝	7	Den Tal Ez	10	23	9¼	9	9⅛	-⅛
20	17⅝	Depsitr 1.48	5	1	19⅝	19⅝	19⅝	+⅛
2⅝	1⅛	DeRose Ind	...	23	2½	2½	2½	+⅛
6½	3⅝	Dev Co Am	9	232	6⅝	6⅝	6½	+¼
5	3⅛	Diebold VC	...	16	4⅝	4⅝	4⅝	.....
8⅝	4⅝	Digicon Inc	6	7	5⅝	5½	5½	-⅛
20	16⅝	DillardS1 .40	7	2	19⅝	19⅝	19⅝	-⅛
1⅝	11-16	Diodes Inc	...	4	1⅛	1⅛	1⅛	.....
3½	1⅝	DisFab .05e	11	2	2⅝	2⅝	2⅝	-⅛
16	11⅝	Diversey .56	6	25	13⅝	12⅝	13	-⅛
10½	6⅝	Dixilyn .30e	4	18	8½	8⅛	8⅛	.....
37⅝	32⅝	Dome Petrl	10	64	33⅝	32⅝	32⅝	.....
7⅝	5⅝	FtStrt pf.50	...	4	6⅝	6⅝	6⅝	.....
7⅝	5⅝	FtGnA .36b	...	2	7⅝	7⅝	7⅝	-⅛
4⅝	3⅛	FstHrt pf.50	...	4	4⅝	4⅝	4⅝	+⅛
1⅛	⅝	Fst Rlty lnv	...	18	1⅛	1⅛	1⅛	.....
8⅝	5⅝	FstSLSh .12	...	17	7⅛	7⅛	7⅛	+⅛
4⅝	3⅝	FstImrk .060	...	8	3⅛	3⅛	3⅛	-⅛
17	9⅝	FischrP .48t	7	55	15⅝	15⅛	15⅝	.....
15⅝	13½	FitchbG 1.38	8	8	15⅝	15⅛	15⅝	+⅛
2⅝	1⅝	Flagg Ind	...	3	2⅛	2⅛	2⅛	+⅛
8⅝	5⅝	Flaverland	4	11	7⅝	7⅝	7⅝	-⅛
20½	15⅝	Flight Safty	9	11	18⅝	17⅝	17⅝	-⅜
2	1-16	Flock Ind	...	9	1½	1⅜	1½	.....
4⅝	1⅝	Fla Capital	6	13	3

هكذا من الأصل

Public relations professionals were asked, "What magazines do you think corporate executives and government officials read regularly, in order of preference?" Their choice for first choice:

TIME	29.8%
Business Week	18.1
Fortune	10.6
Newsweek	6.4
U.S. News	5.7

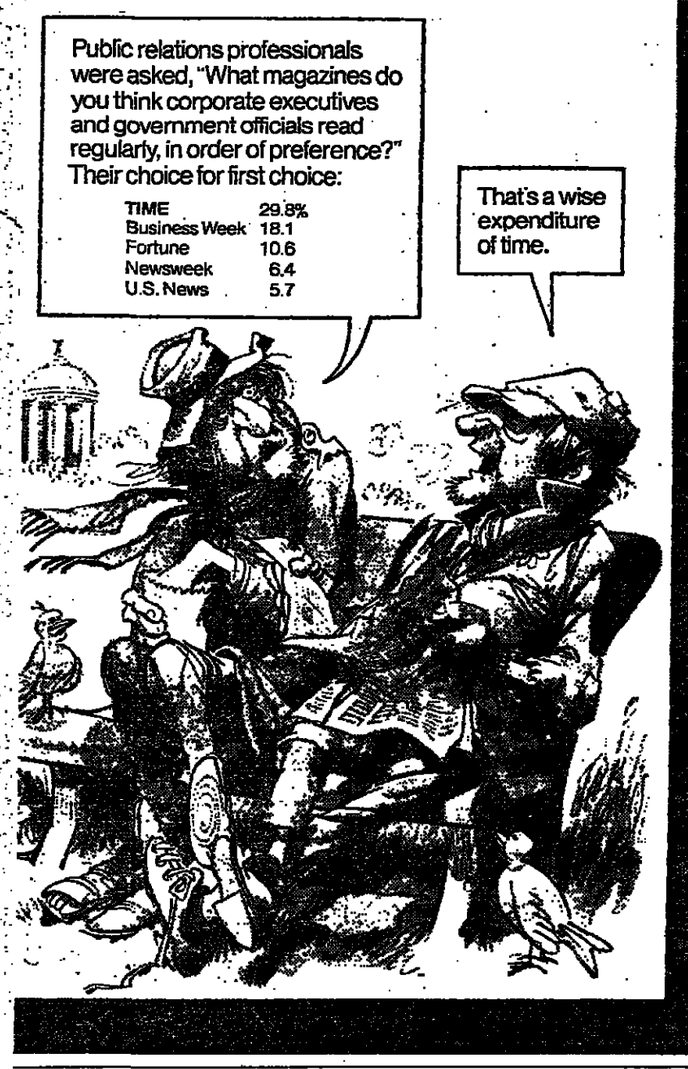

Advertising

Kelly, Nason Shuns Ivory Tower

By PHILIP H. DOUGHERTY

Kelly, Nason Inc. was once a small ad agency that specialized in travel accounts. That was once, before it got its new owners and management.

Five years ago it was billing about $5 million a year. This year it should do $50 million, Robert J. Palmer, president, predicts — "if the wind stays at our backs."

He will tell you that a lot of this growth comes from the fact that Kelly, Nason, unlike many agencies, stands for something. It stands for a group of folks "who get out of their ivory tower and talk to people," Mr. Palmer says.

And the agency does this in a formal way. In about 40 cities across the country the agency has housewives who not only screen panelists for focus-group interviews but also allow their homes to be used for sessions, which are listened to from another room by art directors, copywriters, media and account people and clients. These sessions are used before the ads are made and also to check ads after they've been made.

•

"Once you see this system work you believe in it," said Mr. Palmer. "The whole agency business has to come around to this because there's a lack of communication between the makers of ads and consumers. There's too much of the eureka school of advertising."

Kelly, Nason, he noted has gained a reputation in the field of new products and in fact does work in this area for such giant advertisers as General Foods and Gillette. It has far bigger assignments from such clients as Kimberley-Clark (Kotex and Kimbies) and Church & Dwight (several Arm & Hammer brands).

And in order to stay in the ball game with clients that usually have large full-service agencies, Kelly, Nason has added to its own capabilities. It has a public relations arm, Kelly, Nason, Kearsh; a joint venture in sales promotion, Davis Communications, and even an unamed company in the business of getting clients' products on TV game shows as prizes.

Robert J. Palmer

Those services are available to nonclients as is the agency's media department.

•

Besides all of these functions, the agency has three offices on the West Coast, a yacht for entertaining clients and potential clients, and Ash/LeDonne, a theatrical advertising agency.

Mr. Palmer, who arrived for an interview the other morning from his home in Huntington, L.I., tieless, is a rare type in agency executive circles. He never went to college, but started working as an ABC-TV page when he was 14 and still in high school. He got into the production side and held cue cards for such outstanding entertainment features as "Chance of a Lifetime" and "Stop the Music." He was even the first producer of "The Joe Franklin Show."

His next stop in the world of communications was as a media clerk at Kenyon S. Eckhardt and from there he went to the Conklin Mann Company, an agency in the agricultural field.

After the Mann organization was acquired by Cunningham & Walsh, Mr. Palmer gradually shifted from the print side to the broadcast side of the media department, where he became director of TV programming as well as director of new business.

•

He's still a media man at heart, he says, and continues to do all of the network buying for the agency.

It was a pair of C. & W. alumni—Shelton Weeks and Gerald Schoenfeld—who got him to come over to Kelly, Nason as director of marketing services and that brings the story up to date, except to note that Mr. Palmer became chief executive when Mr. Schoenfeld departed to become a consultant. Palmer, by the way, is only the name he uses in business. If you want to find him in the Suffolk County phone book, try Prignano.

Every person hired at Kelly, Nason talks to Mr. Palmer and, according to him, the acid test that person must pass is to get a "yes" to the management question, "If I were on a plane about to crash, would I want this person sitting next to me?"

So much for brief acquaintanceships.

*

2 Playboy Officials Resign

The advertising director and associate advertising director of Playboy resigned yesterday. The resignation of Howard W. Lederer, vice president and ad director, will become effective June 30 and he will remain a consultant.

Don Hanrahan, associate ad director who had been first ad director of Oui, resigned effective immediately for "personal reasons," according to Playboy. Mr. Hanrahan, during a telephone conversation in the afternoon, made it plain that it was not a move of his choosing.

No replacement for Mr. Lederer has been named. However, the magazine did announce three regional associate advertising directors—Jules Kase in the East, Sherman Keats, in the West, and John Thompson in the middle.

*

Research Unit Picks Chief

At the 40th annual meeting yesterday of the Advertising Research Foundation, Arthur S. Pearson, director of marketing services for Clairol, was elected chairman.

Lawrence Deckinger, a senior vice president of Grey Advertising, was named vice chairman, and Edward Miller, president of Downe Publishing, treasurer.

Members also voted a 12.5 percent increase in dues—bringing the cost of the basic unit from $200 to $225—and were told that the foundation's board had figured that with the increase it would come out ahead financially. If it does, it will be the first time since 1968.

Mr. Pearson, who will be replacing George H. Allen, executive vice president of Fawcett Publications, as chairman, had previously worked at Clairol's parent company, Bristol-Myers; Ralston-Purina; the Jell-O division of General Foods; Young & Rubicam; Pillsbury and the United States Government.

*

B. & B. Billings Rise

The 230 stockholders of Benton & Bowles, a privately-held agency, heard yesterday at their equally private annual meeting just how wonderful 1975 really was. A high point was that domestically the agency gained $30 million in new business, $25 million of which will not show up until the 1976 billings are reported. Gives everyone something to look forward to.

*

Doyle, Dane Reports Income

Doyle Dane Bernbach, which has switched from a fiscal year ending Oct. 31 to a calendar year, has released its annual figures.

Gross income for the 1974 fiscal year was $55.9 million and for the next two months, $9.2 million.

The company, which lost $3.3 million for the year ended Oct. 31, 1974, had a net income for November and December of $1.2 million, or 66 cents a share, and a net income for the 1975 calendar year of $2.9 million, or $1.60.

People

W. Eldon, (Hap) Hazard of the Television Bureau of Advertising, Detroit, has switched to the Radio Advertising Bureau there as vice president-sales.

EUROPEAN MONIES AT FLOOR PRICES

Speculation Aims at Upward Revaluation of the Mark

BRUSSELS, March 18 (UPI)—European currencies continued under strain today, with speculation aimed at the revaluation of the strong West German mark.

All currencies within the European monetary agreement were at their floor price in relation to the German mark and the Swiss franc. Financial sources say that to avoid disintegration of other currencies within the system, it may be necessary to close markets unless the German currency is revalued. The German Government has repeatedly maintained that it would not revalue the mark.

Prime Minister Leo Tidenmans said in Brusseles the Government would defend the Belgian franc against speculation and that there was "not a single objective element which could justify a change of the present exchange rate of the franc."

The crisis was precipitated Monday when France withdrew its weak franc from the joint European float, within which several European currencies maintain parities that fluctuate no more than 2.5 percent against each other and that float jointly against the dollar. Resulting pressures have been felt by all European currencies. The Italian and Belgian governments have taken measures to combat the speculators.

The dollar fell most markets. In Frankfurt it closed at 2.5380, down from yesterday's 2.5470 and its lowest rate since July 25. In Zurich it fell from 2.5448 francs to 2.5320.

In Brussels the dollar was down from 41.57 francs to 41.30 and in Amsterdam from 2.70 guilders to 2.6950. In Milan, the Italian lira strengthened for the first time since mid-January.

The prices of gold rose from $133.12 to $134.37 in Zurich and from $134 to $134.50 in London.

New LIFE INSURANCE

MEDIAN ANNUAL PREMIUM PAID IN PAST YEAR.

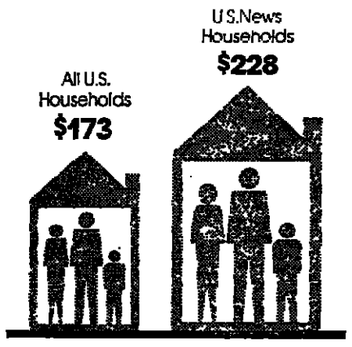

Source: 1975 Study of American Markets

The more you know about your market, the better we look.

U.S.News & WORLD REPORT

THE GREATEST CIRCULATION MANAGER IN THE BUSINESS

If you're out there reading this and you know the magazine market inside out and back again, we want to hear from you soon. We publish Britain's fastest-growing magazine for men and frankly we're looking for a tough, aggressive professional who can handle a challenge. The challenge is to establish and develop us against those other English invaders, Penthouse and Club — and it needs someone with exceptional experience, contacts, drive, initiative and above all, self motivation. You will be New York-based but enjoy the creative satisfaction of making us a circulation-busting success from state to state. Exceptional potential for the right candidate. Write immediately and in confidence to

Fontessa Publications
c/o Wynn and Atlas
Attorneys
230 Park Avenue
New York, N.Y. 10017

Interviews with the British publisher will be arranged in New York March 22 thru 26.

EDITOR

A major British monthly magazine for men is launching very soon in the United States to challenge these other English invaders, Penthouse and Club.

If you would like to join in this forthcoming battle as American Editor: have all-round experience of magazine editing and administration: have extensive American writing contacts: truly like men's magazines and what they do: can accept overall responsibility for American production and design: and can coordinate the U.S. operation smoothly and efficiently with London, please write to:

FONTESSA PUBLICATIONS
c/o WYNN & ATLAS
ATTORNEYS
230 PARK AVENUE
NEW YORK, N.Y. 10017.

Interviews with the British Publisher will be arranged in New York March 22 thru 26.

READY-MADE FACTORY

Which is specialized on both NOVAK and RABBIT Leather, wishes to contact Companies that might become interested to supply us with this article continuously. Interested parties may write to: P.O. Box 17.033, Madrid - Spain. To the Attion. of Mr. Montes.

NEED A BOOKKEEPER TODAY?
Expert Temporary Bookkeepers & Accountants.
accountemps
Division Robert Half Personnel Agencies, Inc. 221-6500

? Are you serious about open Housing?

Back OPEN — a non-profit mortgage fund, making loans to minorities and whites for pro-integration housing moves.

Get facts on how you can help OPEN — and how OPEN can help our cities — or you.

James Farmer & Morris Milgram
Fund for an OPEN Society Box NYT
8702 Crispen St., Philadelphia PA 19138
Name
Address
Zip

Fresh-from-the-factory cars.
Summer rentals rom $250 per month.

The sporty Plymouth Volaré

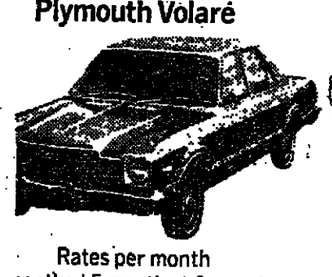

Rates per month		
4 months	5 months	6 months
$295	$275	$250

unlimited free mileage

The elegant Chrysler Cordoba

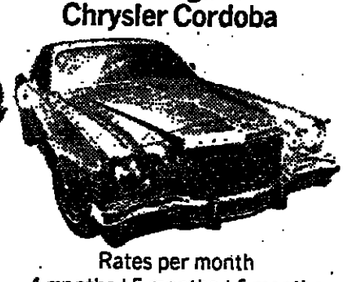

Rates per month		
4 months	5 months	6 months
$325	$300	$275

unlimited free mileage

ces are prediscounted. Customer pays for gas, and must return car to renting location.

ese summer rental bargains include *unlimited free mileage* brand new, fully-equipped, air-conditioned cars, never fore driven.

The mid-size Volaré, 2-door hard-top or 4-door sedan, was tor Trend's Car of the Year. The luxurious Cordoba 2-door lan even has electric windows.

We will have limited numbers, so you must reserve by ril 15. Delivery available beginning May 1. For reservations d information call Ann Larsen.

838-3636 AVIS

Avis rents all makes...features cars engineered by Chrysler.

LEGAL

ATION TO BID
ASE:
TRACTORS
BOX
HIGH
BE RECEIVED ON OR
1, 1976 at 10:00 AM.
CIFICATIONS AVAILABLE
SPORTATION CO., INC.
LACE
YORK 10901

BIDS

TO CONTRACTORS
ty of the State of New York
(Owner)
plicals for construction of
t Kingsborough Community
received by the Dormitory
East 42nd Street, N.Y.C.,
n on the outside the name
address and designated as
Plant Acoustical Ceiling
bids in the hands of the
o be read at 2:30 o'clock
y, March 24, 1976, will be
en at such office publicly
aloud. Plans and all bid
be examined at the field
nstruction manager—Caudill
pany, 2001 Oriental Blvd.,
rk. The Dormitory Author-
at New York reserves the
ny informalities in, or to
bids.
WILLIAM A. SHARKEY
Executive Director
March 18, 1976

NGE

decisions do.
happening now
kely to happen
v...next week.
y it's smart to
with the news.
he New York
as more news of
nd finance than
r publication.

THE
YORK
IMES

LEGAL

POWER AUTHORITY OF THE STATE OF NEW YORK
ASTORIA GENERATING STATION, UNIT NO. 6
ADVERTISEMENT FOR PROPOSALS FOR THE FURNISHING AND DELIVERY OF
6.9KV METAL-CLAD SWITCHGEAR
CONTRACT NO. SAS-P-202

NOTICE TO CONTRACTORS: THE POWER AUTHORITY OF THE STATE OF NEW YORK will receive sealed proposals for Contract No. SAS-P-202 for the Furnishing and Delivery of 6.9KV Metal-Clad Switchgear for the Astoria Generating Station Unit No. 6 until 10:30 a.m. Eastern Standard Time on April 9, 1976, at the Authority's office, 18th floor, The Coliseum Tower, 10 Columbus Circle, New York, New York 10019, at which time and place bids will be publicly opened and read aloud. Bids will be received for the Furnishing and Delivery of 6.9KV Metal-Clad Switchgear in accordance with the Bidding Schedule as stated in SC-04.

Complete field delivery of the equipment will be required by June 30, 1977.

Bidding will be restricted to American Manufacturers.

Contract Documents, including proposal forms for the work may be obtained from the Power Authority of the State of New York, 17th floor, The Coliseum Tower, 10 Columbus Circle, New York, New York 10019, upon application and prepayment of fee of $25.00 per initial set of Contract Documents, and $10.00 per set for additional sets, no part of which will be refunded. Contract Documents, including proposal forms, for the work will be on file in the Authority's office and in the offices of the Engineers, Stone & Webster Engineering Corporation, New York Operations Center, One Penn Plaza, New York, New York 10001, and may be inspected by prospective bidders during office hours.

Bid must be made and returned in triplicate in accordance with instructions contained in the Information for Bidders. Guarantee will be required for each bid in an amount of not less than 20 percent the gross sum bid. The right is reserved to reject any or all bids.

GEORGE T. BERRY
GENERAL MANAGER
AND CHIEF ENGINEER

LEGAL

NOTICE OF PROPOSED BANK MERGER

NOTICE IS HEREBY GIVEN that Manufacturers Hanover Trust Company, New York, New York has made application to the Board of Governors of the Federal Reserve System, Washington, D.C. 20551, for its written consent to merge Manufacturers Hanover Trust Company/Mid-Hudson, Monroe, New York and Manufacturers Hanover Trust Company/Suffolk, N.A., Bay Shore, New York into said Manufacturers Hanover Trust Company.

It is contemplated that all offices of the above-named banks will continue to be operated.

This notice is published pursuant to Section 18 (c) of the Federal Deposit Insurance Act

Manufacturers Hanover Trust Company
40 Wall Street
New York, New York 10005
Manufacturers Hanover Trust Company/Mid-Hudson
21 Lake Street
Monroe, New York 10950
Manufacturers Hanover Trust Company/Suffolk, N.A.
128 West Main Street
Bay Shore, New York 11706

WHOLESALE ONLY
OFFERINGS TO BUYERS
-3600-

HISTORICAL WALL MAP'S OF THE AMERICAS 1776-1777
Unique and decorative colour reproductions printed in England. Buyers-distributors or agents invited to contact principal on a short visit to U.S.A. Telephone: Bach 212-687-0890 or write 505 5th Ave., N.Y.

DUMPING!
MFR MUST MAKE ROOM
Car cassette stereo with spkrs $25.00. AM car radio $9.00. 8 track car stereos $12.00. 6 digit calculator $4.99. Deluxe stereo spkrs $4.50 pr. LED watches $29. Oval car spkrs 99¢. Call Casablanca Electronics 212-889-9290 ext 717 ask for Eddie or Steve.

SANTA CLAUS POSTER OR GIANT GREETING CARD
Beautiful 6 color, hand silk-screened on hi quality crummed oak tag paper. Made in Italy. 27"x20". 10,000 avail. AV. Cosmo Pl. 7-3638.582-5199.

Liquid Silver/Gold 6.50
Lowest Prices in U.S. on Quantity Orders of Turquoise and Silver Jewelry. Also Portuguese Shell Products
FRTC 5308 Granite N.E.
Albuquerque, N. M. 87110
(505) 255-7213

ATTENTION:EXPORTERS
L.E.D. WATCHES
3,4, & 5 functions available for immediate delivery. Available only in large quantities. Call 832-2333

NEW MOOD RINGS
Latest fashion, also latest creations costume jewelry, novelty & gift items. $4.80 per doz & up. President Novelty & Jewelry Co., 104 W 29 St, NYC 239-1222

Transworld Time Watch Corp
mfrs of 5 & 6 function modules & also the complete L.E.D. watch in assrd cases offers them at unbeatable prices. Call (212) 869-9865 or write 580 5th Ave (cor 47 St) Suite 603-L, NY, NY 10036

-GUITARS-
6 string folk type; large quantity
$14.50 each in carton lots
FEDERAL 594 Broadway NYC 925-3479

NECKLACES with the razor look, newest item coin bracelets. Also Indian shirts, etc. 937 7544, 753 6845

WHOLESALE ONLY
BUYERS WANTS
-3600-

NON-WORKING televisions, radios, recorders, record players, speakers, stereos, lamps, calculators, hair combs, hair dryers, dictaphones, musical instruments, toasters, blenders, vacuums, cameras, clocks, fans & air conditioners. Bought in large quantities only. Seneral Export Corp, 79 Wall St, NYC, NY 10005.

OBSOLETE STYLE clothing, shoes, rain wear, customer return & distress merchandise. We buy any quantity of any type of merchandise. Mail sample for a top cash deal. Seneral Exporters, Inc. 79 Wall St., Suite 501, NYC 10005.

PANTY HOSE
600 doz. assorted colors. (1st quality)
Great Buy. 516-541-1079

WE BUY, Closeouts, job lots & discontinued items. Webers, 428 Central Av, Scarsdale, NY (914) 725-0910

Person to person service for your small packages.

Pack it up.

Now, National can get an important package to its destination faster than ever.

If it's no more than 50 pounds in weight and 90 inches in total dimensions (length plus width plus height), you can send it via our Sun Streak Service.

Just bring your package to our ticket counter 30 minutes before the scheduled departure, and pay for it there.

We'll assign it a ticket number and see that it gets on the next flight out.

All you have to do is telephone your addressee, giving him the flight and ticket numbers, airport and arrival time.

Pick it up.

Within 30 minutes of arrival, your package can be picked up in our baggage claim area.

It's that simple. And just about that fast.

The cost? Only $25* per package North/South, $30* East/West. A small price to pay for a small package containing computer tape, medicine, advertising samples, legal documents, blueprints, or whatever vital materials you need somewhere quickly.

What's more, if your package doesn't go on the specified flight or if it's delayed for any reason (other than those beyond our control—weather, mechanical, etc.), we'll send it on the next available flight and refund you $10.

For further details on National's Sun Streak Service just give us a call.

*plus tax

National Airlines Sun Streak Service.

Deal to Acquire Consyne Set By American Hospital Supply

The American Hospital Supply Corporation of Evanston, Ill., said yesterday that it had signed an agreement to acquire the Consyne Corporation of San Marcos, Calif., for stock valued at $27 million. The terms of the agreement provide that each Consyne shareholder would receive about three-tenths of a share of American Hospital stock for each Consyne share. On the basis of yesterday's closing price of American Hospital Supply on the New York Stock Exchange, each Consyne share would be exchanged for stock worth about $10.50.

Merger News

Consyne is engaged primarily in the manufacture of orthodontic and orthopedic products. For 1975, it reported a net income of $1.5 million on sales of $14.2 million. American Hospital Supply, which manufactures health care products and provides diagnostic and hospital services, showed sales of $1.14 billion and a net income of $551 million in 1975.

Flagstaff Corp. Seeking Coffee-Mat

The Flagstaff Corporation, which owns 51 percent of the Coffee-Mat Corporation, said yesterday that it would make a proposal to merge Coffee-Mat and Flagstaff.

Coffee-Mat is a manufacturer of dispensing machines for beverages, snacks and candies. Flagstaff is a large food service marketing and distribution company servicing about 20,000 institutions in the Northeast.

Computer Concern To Add Singer Unit

The Singer Company announced an agreement yesterday with International Computers Ltd. of Britain under which the British company will acquire the international operation of Singer's business machines division.

F.C.C. LIBERALIZES EQUIPMENT RULES

Continued From Page 47

and economically damaging to the telephone industry and its customers.

Ktvin Hannon, txecutive director of the North American Telephone Association, the trade association of interconnect companies, hailed the action as a move toward opening the telephone industry to competition in the interest of customers.

The proposal to allow use of all customer-provided equipment as long as it is registered with the F.C.C. and meets its standards was opposed by the Joint State-Federal Regulatory Committee, organized to give state regulators a voice in Federal regulatory affairs, by a vote of 5 to 2. It had endorsed the limited program the F.C.C. adopted last year.

The commission said that Aug. 1 was the effective date of yesterday's decision and that May 1 was the effective date for customer use of accessory equipment without "protective" devices.

"We regret that the F.C.C. has chosen to disregard the recommendation of the joint Federal and state regulatory board and to continue down a path that will inevitably have harmful long-range effects on customers' quality of serice," said Mr. deButts.

"Equally regrettable is the fact that the F.C.C. has undertaken to impose its registration program without waiting for the conclusions from its own inquiry into the impact of competition on telephone rates. We will, of course, adhere to the provisions of this order, but we will not give up the right—or perhaps I should say responsibility—to call public attention to the fact hat the quality and cost of telephone service for millions of Americans will be adversely affected by the action."

Mr. Mott, of the independent telephone company association, charged that the F.C.C. "is making a mockery of the Joint Federal-state Body" and that the association would appeal the F.C.C. decision in courts.

Speaking for the interconnect industry, Mr. Hannon said yesterday's action "is the most significant and definitive" decision affecting the industry since the Carterfone case of 1968. That case involved the first major F.C.C. ruling endorsing telephone equipment competition.

"This decision moves the telephone equipment market one step closer to a truly competitive market, one that will be beneficial to the American consumer, the economy and the entire telephone industry," said Mr. Hannon.

Although specific industry figures have not been compiled and published, a study released last fall by Bache & Company, the investment house, said that to date the interconnect industry had caused loss to the established phone companies of less than 1 percent of the $35 billion in revenues collected in 1974.

A. T. & T. officials said yesterday that about 15 percent of the annual revenues come from the leasing of telephone equipment, the type covered by the F.C.C. orders.

Financial Legislation Is Criticized by Burns

Special to The New York Times

WASHINGTON, March 18—Arthur F. Burns, chairman of the Federal Reserve Board, today made the most vigorous attack so far by a Federal Reserve official on a key element of financial legislation that would among other things, divest the Fed of its bank regulatory functions.

Although Dr. Burns has previously said it was essential for the Fed to perform this job so it did not risk living in an ivory tower in formulating monetary policy. He said under questioning from a House subcommittee that passage of the bill would cause confusion within the financial and business community, would bring bank regulation to a "standstill for some time and would result in a loss of the Fed's authority in the eyes of central banks and finance ministers "around the world."

POLL FINDS INCREASE IN CAR-BUYING PLANS

The Conference Board said yesterday that its latest survey of consumer intentions indicated that 10.7 percent of the 10,000 families studied intended to buy a new or used car in the next six months. This compared with 7.5 percent voicing such intentions in December.

Fabian Linden, director of consumer research for the board said: "The latest consumer intentions strongly suggest that America's long romance with the automobile is far from over. If consumers fill their intentions, we are in for a stunning auto year in 1976."

The consumer poll, conducted by National Family Opinion Inc. a research organization in Toledo, Ohio shows that 22 percent of those queried believe that employment conditions will improve in the next six month and 32 percent expect their personal income will rise.

Home buying plans have edged up in the latest poll, with 4 percent indicating they plan a home pur pared with 3.7 pe cember.

There were redu cations plans, how percent voicing down from 49 pe cember. The prope ilies planning to country declined cent in December cent at present.

EQUITY FIN

An offering of mon shares of Merchandise C $20.50 a share, w terday by underw by Smith Barne ham & Company.

An offering shares of the Uni poration, at $92 made by underw by Morgan Stanl

The Allergan cals Company s istered 600,000 c with the Secur change Commiss tion with a prop fering to be mad derwriters' head Weld & Compan

HOUSES —100—

Houses-Manhattan 101

50's E.NW LISTING-Bk.Pl.Lux gdn dplx $/or flr thru avail.excel income from 3apts.financ'g.638-0200 x40

73 ST, Btwn Madison & 5th
Townhouse. 5 flrs w/elev. 16x16 elwyd. asking $250,000. 535-5482.

CHELSEA. New listing. Brick 4-story & bsmt has owner duplex w/mechanized garden. 3 bdrms. 2½ baths. 2 fireplaces, huge lvng rm, dnrm, library. Upstairs 2 floor-thru rental apts. Yields good income. Each rm 9 beams, fireplace, dny area. Large terrace on 3rd flr, studio skylight, gdn flr. $185,000. Call owner eves & wkends: 362-1731 Principals.

GRAMERCY PARK SO. 11
AUCTION FORECLOSURE SALE OF PRIME TOWNHOUSE
DATE OF SALE:
TUESDAY, MAR 23, 2 PM
PLACE OF SALE:
ROTUNDA OF NEW YORK SUPREME COURT
60 Center St. Manhattan
For More Information:
ANDREADIS, 426-5151

GRAM LINDMARK 1840 brk architect renov 17 & apts + owner dplx, lux abdes $185,000. $35,000 cash owner YE400 TIMES or call 435-1730

GR VILL 4-sty Federal brick walk up. 2 bedroom owners duplx w/country kitchen + 2 flr-thru. Ext. 7. L.B. FAYE ASSOC. 838-9330-1-2-3

TENTH Ave, 728. Vacant, off 50th St facing Skyline Motor Inn, 4-story bldg zoned residential and commercial, 20' wide, built over 50'. Perfect location for Medicaid or Medicare, plans available, sacrifice at only $69,000 with $9,000 cash. For inspection call Ms. Siegel. 249-8900

Houses-Bronx 103

NORTH EAST N.E.BRONX-8 rm house. 2 baths, bsmt, garage on 4 city lots. $50,000. By owner. 379-1368. Principals only.

BARTHOLDI ST, 812
Near Burke Av. 8 yr old 3-family house. 6 + 6 + studio. A/C. Owner 232-9218.

BRONXWOOD VIC Special of the Year lvg 1 fam. det ranch style. 3BR w/finished bsmt, 220 wire, prices $34,500 Sciavo R.E. 882-4555

THROGGS NECK
1 fami brk attcd 7 rms 1½ bth a/c gar excl cond avail May Owner 829-2301

WAKEFIELD All Brk. 6 Rms, 3 BR, 1½ Bth, 2 kits, fin pl/rm/in-law apt, pool, xtras. Must see. Owner 324-4264

BX LI SD WATERFRONT
Last such parcel in Bx. Corner, 115' front, 400' & 900' in bulkhead line. Pvt use, dock, bch. Princ only. TRS-2303 or UN3-7760.

Houses-Riverdale 105

RIVERDALE. 2 fam + 4 garages. Conv to suite & bus, lge lot, priced for quick sale. $49,500. Owner 201-384-6782 after 5pm.

HOUSES — BROOKLYN

107

AVE N vic. Live practically rent free-4 w semi-det brk. Owner's apt split level. 4 BR, 3 baths. 1-fare zone, conv shopg. 2 safe w/income, heat extras. Princ only call 788-8774, 10-9PM. wkdays. Sun DE 6-3721.

AVE N—Kings Hiwy-1 fam brk, 5½, 5½, 3½, mod kitch & bths, gas heat, gar. Priced for quick sale.

HIZME 258-7500

AVE N(E 17 st)5 yr yng brick,6½ (3 Bdrms) 7½ (4 bdrms) 3½(1 bdrm) 7½ avail + fin bsmt & laundrym. Hi income,huge bck yd.1 fare zone.Must sell-$115,000 ATOP 336-6600

AVE N & E 9th. CORNER LEGAL 3 Family. $75,000. By appointment only. ES 5-5199

AVENUE O-Ocean Pkwy. Lovely det. lge alum sided 2-fam, 5-6 + fin bsmt apt. Hotwy, hrd., colored tile bths, w/w crpt. 220w, new roof. $74,990. Submit offers.

SARDELL 253-2100

BAY RIDGE Shore Area. Elegant remodeled 5 BR, 3 Bths, beaut decor, cent A/C, Fin Bsmt. Highest qual of extras. Bell Sell Alpine 238-1788

BAY RIDGE-Corner FT HAMILTON PKWY & 70 ST. 5+5 (renov) + store. Owner 331-3741 or 222-9146

BENSONHURST—19th Lane. All brick 6 rm duplex+studio apt, garage. Excel cond. Extras. Appt only ES 3-4071

BERGEN BEACH—3 Br Ranch
9 rms + gar, cent A/C. 2 zone heat, beaut landscaped 60x100 corner, sauna + extras. Best offer. Call 241-8917 or HI 9-0893.

BERGEN BEACH
GOOD INCOME 6½, 7½, 4, 5 yr old brk split-level detach. all extras, good schools, transp., ask $110,000. 212-444-4980.

BERGEN BEACH. 2-fam corner house. 6 over 6 w/fin bsmt. must be seen to appreciate. Many xtras. to $90's 996-1144

BROOKLYN HEIGHTS Choice street, 4 sty recently renovated brownstn, duplex for owner + gd income or convert to 1 fam. $132M Prin only 852-2859

BKLYN HGHTS VIC FT GREENE Renov Fed b/s, trplx & gdn, park blk $60M. East Realty 115 Court, 852-5656

CANARSIE-Seaview VIL-1 fam, semi-det, 6½ dplx + fin bsmt.Holly kit,1½ col tile bths,gas heat,all appl's,C/A, gar + carport.Owne mov'g out of town. PRICE Open 7 Days/Eves 251-0900

CANARSIE-2 fam sft 4½ & 4½, newly reno, fin bsmt, 1 fare zone, back yard, extras. RN-3-8053

Cobblehl Historical Home
Bll 1846 w/10 orig frplcs, legal 4 fam, elev, full possession, 7000 sq ft, secluded garden w/2 carriage houses. Sixth Avenue Realty 435-1117

DITMAS Ave & Ocean Pkwy (Boro Pk)-1 fam brick, 4 BR, semi fin bsmt; 1½ bths, mod, ready to move in. Leaving state, must sell. $37,500. Hurry! Wassermen 1603 McDonald NI 5-6100

E. FLATBUSH 95th St nr Wintrhop
LIVE RENT FREE
4 fam modern brick (3) 4's & (1) 3. Semi-det. Xcellent cond-all decorated semi fin bsmt. Monthly inc $875 mlg payms approx $375-Top investment G.I. abl $3000 down-Must be Seen! Owner/Bkr 345-5220

E Flatbsh-40's Lenox Rd area 1 fam brk attac, 6½-3 bdrms duplex, 2 ½ baths, full basement, gar. Low cash, FHA wks-extras. Must see. BRICHT-940 Flbsh Av-941-9052

FLATB-SHEEPSHEAD BAY. Due to death in family, must sacrifice lge brk newly decorated 2-fam. Separate pors both 5½-rm + 3½-rm apts. Move-in cond, gas ht, open porch, gar, pvt rear garden, tree-lined St. Asking $49,750. EISBERG + LENZ, LTD. DE 6-3000.

FLATB & Dihmas Buyers-1 fam brk on dead-end street. Move in cond. Holly kit, 3 bedrms, fin bsmt, walk subway
B-E-S-T 253-9600

FLATBSH-Lefferts Manr-Midwood St 14 rm white stone triplex, 3 bths. HOUSES BOUGHT & SOLD. WM DAVID. 914-735-7438

FLTB-LOVELY PARK VIEW
8 min Manhattan. Large 2-Family detached. 2-sty corner 20 rms beautiful garden, 220 wiring, new oil burner, plumbing, etc. Beamed ceilings, garaged flrs, low taxes. Living & Rental income property. Mortgage Avail. $25,000 Down Owner 233-1775

Ft Greene 4 fam brick
Walkup. Annual income $8500. Terms. Days 466-7639

Ft Greene 4 fam brk
Walkup. Asking price. $35,000. Hi monthly rental income. Days 466-7613

GEORGETOWN-Brick 6 yrs old, 6½, 6½, 3½ + bsmt. $55 A/C, carp, extras. Move in cond. 531-5153

GREENPOINT-6 family house, good investment, fully rented. Best offer. Call 516-799-3622 after 6 PM

MANHATTAN BEACH
Spacious cor brick, 1 fam, 11 rms, nite club bsmt, beach block. Asking $100,000. Owner weekdays 858-6442 or 238-0338; Sat & Sun 337-0711

MARINE Pk, Ave R-1 fam brk combo, det.mod kit,4 spac BRs,lvly bkyd, pvt drive . . . . . Low $50's.Open eves

EXCLUSIVE 646-5000

MIDWD..1-FAM..5 BDRMS
Lge fam rm, winter'zd porch, 2 bths + two ½ bths, parquet flrs, 2 fireplces, beam ceils, fully air cond, all modn kchn & appncs, pvt drive, detached garage, extras. $79,500 859-3372

MIDWOOD-LUXURY Cent Hall 4 BRs, 2 new colored tile bths, 2 new ½ baths, mod Hollywd beam'd kit, lg lndry rm, whirlpl & Versaille pvt flrs, cent a/c, 3 pass elev, solid brk, fin bsmt, wall silver, lav, slate rl, 3 cars. $69M. 859-2758.

MIDWOOD. A Peat Buy! Detached 7½ rms, 1½ bths, wood burning frplce, garage. Only $46,950. SIMON J. BOSS, Realtor 859-4000

MIDWOOD-BEDFORD & M
Country English Tudor. Center Hall. 3BRs Many Extras.High $70s.258-5185

PARK SLOPE-maintenance free owner's 3 BR brownstone duplex + $350 income upper duplex & $250 flr thru prime location business transfer. $105,000

2 family solid brk nice bth $35,000
BRYAN P.GAY 177-7 Av Bklyn 768-9696

PARK SLOPE-2 fam 4 story brownstn, parquet, mantles, shutters, gd block, needs work $55,000.

5 fam income $10,000, $45,000 with $12,000 down. Owner holds mtge. BERMAN Realty 165 7 Ave 636-8304

PARK SLOPE HISTORIC LANDMARK Top of the line brownstone owner's duplex good income park blk $135,000 THE BROWNSTONE ADVOCATES
122 7 AV 638-7070 7 DAYS

PARK SLOPE-Historic Landmk-4 sty 2 fam bmstn, original detail. $89,500. Owner 638-1446.

SEAGATE-3 story hse, 2 car, 1st flr, 3 BR, 2 bth-terrace apt, 2nd flr 2 BR apt terr, 3rd flr 1 BR-terr-lge indscpd plot-full bsmt-Asking $65,000. 449-8659

SHEEPSHD-Det 3 fam 6 + 6 + fin bsmt, holly kit, form dining rm, c/i bths, 2-car garage. Excl cond immed poss
RITEBUY 769-9300

SHEEPSHEAD BAY: Flatbush, brick & fieldstone post-war SIDE HALL, 6 1/2 rm home + fin bsmt w/sep entance 2½ colored tile bths, holly kitchen/PRIV DRIV/GAR only $58,000

DWORK & KORN 253-7300

SHEEPSHEAD BAY-Brk, 1 Fam, 7½ rms, lrg den 1st Fl, hollywood kitch, extras Good cond. Nr shopng 646-7380

WILLIAMSBURGH Brick Bldg, Roominghouse, good income. Golden Real Estate 782-3561

EAST TEENS & Ave S-ultra def 2 fam, 6½, 5½, full bsmt, 2 car, cent A/C, 1 fare zone. Ask $70's
PACE 252-5400

Houses-Queens 111

Bayside-Boats, Tennis, "Biff-Bam-Pow Buy!" Big "Beautiful Ranch" 6½-rm 2-bth 1954 brick, alum & glass side hall, 40x100. Deluxe "Decorator" rms (freshly done), new Tappan kitchen, 3-ton air & separate attic exhaust, 4-appliances, wall/wall, mirrors.To Florida. Super neighborhood. Asking $56,990. Van Riper Gallery of Homes 219-02 Northern Boulevard. BA4-1000

BAYSIDE 2-FAM $61,000
All brick, only 14 yrs young, spacious grounds, o-rm apt vacant for purchaser. Formal din rm, 3 BRs, + good inc. other apt. Out-of-town owner must sell. Hi Mtge avail. Low taxes, key with:
DU-RITE REALTY
25-68 Francis Lewis Blvd. 359-5800

BAYSIDE
MUST BE SEEN
New 1 fam house. all brick & stone.
VERY PRIVATE STREET
Price in 90's. 39-10 219 ST. off 40 Av Builder. phone 767-3987

BAYSIDE DETACHED
Mint 1-fam. 40x100; 3 bdrms; formal dine rm; del garage. Only $58,900
MORDINI REALTY CORP
76-03 Roosevelt Ave.Jackson Hts Call 779-3131

BAYSIDE-det 14 yr ex-lg custm colonial, 3 Br, LR, DR, eat-in kit, 1½ bth, w/w crptg, rec rm, walk-in clsts, sundeck, many extras. Immac-move-in cond. Sacrifice low $70's. Owner 352-7188

BAYSIDE-TALL OAKS
Large oversized 3 BR, 4 bth, 2 family rms, all appliances, Must see.
BYCENT 762-1776
135-07 Roosevelt Av. Flushing

BAYSIDE Birchwood Continental. 2 fam high income. 6% mtge, ultra deluxe, 2 car garage, few hundreds, price only. Eves & wkends 631-1784

BAYSIDE cor ctr hall Col, 67x100, 5 down, 4 + bth up, attic, open bsmt/fnls, 60's, mtge $44,000, 3 mins LIRR, eves art 6, all wkend, owner. BA 9-3372

BAYSIDE BARGAIN
2 fam brick & stucco. $35,000. Terms. 42-21 214 PLACE 631-5840

BAYSIDE MOTHER/DAUGHTER Yng det Brk w/5 rm apt(2 or 3 bdrms), fin bsmt,gar + mod 3 rm apt.Lo $70's ABATELLI 24-55 Prl.ws Blvd 352-9000

BAYSIDE-delchd 2 fam brick, 5/5, fin'd bsmt, corner house, water bridge view, 2 car garage. $90's. 626-4010

BAYSD ... Case 5+3½, Fla rm, mbr/sghtr, bsmt, gar $63,900 . 1-Fam, 6 rms 2 baths, $49,500 BENGAR 224-8500

BELLE HARBOR-137 St-7 BR Col, 60x100, modernized in & out. Fpl-bsmt-$1,200 tax. $82,500. 634-1944.

BELLEROSE BRICK$40,990
6 spacious rms(3 bedrms), ultra modern kitch,1½ bths,rec rm & gar. ALVIN BRUCE ROPER 212/343-1100

BELLEPOSE. 2-fam brk hse, semi-att., excellent cond. $58,000. 516-FL2-5806; 212-717-0868.

Bellerose-Cns VIII-3 BR, Col. formal DP, e-i-kit, mod bth, 30x100, lo tax, move in cond,walk bus, mid 40s. 479-8971

BRIARWD mother/daughter 1st flr, sep drm apt, 2nd & 3rd flrs. 7rms & bth. walk IND subw, all convs, owner leaving NYC priced to sell 739-2209

BRIARWOOD-40x100 Brick Cape, LR w/fpl, DR, 3 BRs, mod kit, 1½ bths, semi-fin bsmt, 220V, $59,500 Owner 297-3991

CAMBRIA HTS $31,990
SACRIFICE SALE!!
ALL BRK, 6½ & 4. 3 BDR TDR, EXCELLENT COND, HGE RMS, FULL DR, MDN EAT-IN KTCH, MDN BTH, FIN BSMT, GAR, GARDEN. LOADS OF EXTRAS
G.I.-NO CASH DOWN
OTHERS-ONLY $1,450 DWN
LINDEN HEIGHTS 276-2000
216-17 Linden Blvd. Cambria Hts.

CAMBRIA HTS Nr Cross is Pkwy DETACHED BRICK home in excellent condition thru-out. All rms on one floor. Large livingrm with oak beam ceilings, modern kitchen with dishwasher. Spacious bedrooms. Modernite bath. Complete finished basement + recreation rm. Garage. Carpeting & other major appli's incl . . . . $37,990.

DOBLIN 776-1600
212-15 Jamaica Ave(Open 7 days)

DOUGLASTON-3 BR mbrse, 1½ bth, garage, fin. bsmt, all appliances, cent a/c, patio, extras. $57,900. 212-631-7405.

ELMHURST
JUST COMPLETED
New 2 fam, all brick.
Short walk to subwayand Macy's
Loaded with extras.
Located at 55-14 94 St
Call builder for appt 767 3987

ELMHURST-Best area nr Macy's-mod 2 fam brk, 6½ + 6½ + 4. 5 full bth, huge semi fin bsmt. Ask $108,000. Call eves 271-8978.

ELMHURST-6½ + 6½ + 3½ + rentable bsmt in 2 fam hse, 5 yrs old, very nr subway & schools. Owner. 651-7929.

FAR ROCKAWAY-Det 1 Fam
72 lg rms, 80x125, nr Lawrence, Lt bus-pass, walk subw, LIRR, bch $52M 327-3290

FLUSHING—Bowne Park No. Facing beaut Bowne Pk 23 yr old Hi Rnch. Cntl A/C, 4 BR, 3 full baths, sunken LR, nite club bsmt, barn w/mstr's new apptmt, new installed thermo windws & swnngs. $84,000 firm. Prince only. Close to all trans. Call for appt 767-0769

FLUSHING-Nr. Kissena Pk
semi att. 25x100, 11 yrs, 6 rms, 1½ bths. fin bsmt, 220 wire, excel cond nr schls/shops/rus. $49,000 939-7439

FLUSHING-Lge brk Cape, 4 BR, fin bsmt w/kitch. Extras. Move-in cond. Owner Princ Only $63,000. Call 886-1560.

FLSHG.164 St Cape newly kept 7½ rms semi-fin bsmt 40x100 landscaped lot.Asking $47,900 YENT 39-06 UNION ST. FL 3-8368

Flshg Onsbore hill brk, 3BR, 1½ bth, fin bsmt, cntl, aplnces, G-ht $46,000 445-4493 Geo Baker 461-4012

FLSHG 2-Fam Brick, walk to subway, 6+6+3, basement, garage . . . Low $90's CANDANS 153-01 No. Blvd 886-3900

FLUSHING Nr Park 7 rm del Col 3BRs, 1½ baths, playrm, new Elt A/C, 2 car gar, wtr softnr.$30's Owner 358-2736

Flushing-33 Av 190 St. $45,990 C/A, brk Tudor mod 5+3+1 car, 2 bth, 2 bth. BLAKE 196-20 N Blvd 357-8300.

FLUSHING NO-Del Tudor brick & stucco formal DP, fmlc, eat-in-kitch, 3 BR, 1½ bths, extras . . . . . 359-2366 FABIO

FLUSHING-Det brick ranch, 6 rms, fin bsmt, extras, excel loc. $61,900. FLUSHING NORTH REALTY 171-22 Northern Blvd 961-1160

FOREST HILLS, REGO PK & VIC
DETACHED CENTER HALL
11 rms(6 bedrms, 3 baths). Modern kitchen, fireplc. Walk to Kew Gardens subway $85,000

IN THE GARDENS
Spacious detached brick, 5 bedrms, modern kitch, fin'd bsmt, 3½ baths, w/b frplc. 2-car garage. Lovely lcty garden. $133,000

HUB, 897-2700
95-22 QUEENS BLVD Rego Park

FOREST HILLS & VICINITY
3 bdrm Colonial $43,000
2 bdrm Cape $43,500
KGH 3 bdrm brick $49,500
Rama 63-108 Woodhve Blv 894-2200

FOREST HILLS-2 family brick, 5 rms + 6 rms + fin bsmt + studio apt on 3rd flr-Will deliver vacant, adj West Side Tennis Club. $90,000 Owner 261-4332

FOR HILLS-brick legal 3 fam, (2) 3rm apts,(1) 5 rm,full bsmt-alavrm, 2 car gar, extras, resid area nr shops, trains. Potential inc. $10,000. Princ 793-7719

FOREST HILLS-3 family Townhouse 5 + 2 + 3, 2-car garage, excellent location. For fast sale, $85,000 ASCAN REALTY 520-8600

FOREST Hills Gardens wd Brick, beaut 1 family, 6 rms, garden, garage, nr transp $63,000. Owner/seller 896-6530

FOR Hls-2 fam-Xcel for dr's etc. Del 2-car gar. Nr schls/shopp/rses of worship. Principals only TW 5-4674

Fr Mead-182 St 56 Av 40x100 mod brk Ranch, 6 rm 3 bdrm 2½ plasm $68,900. Blake 196-20 N Blvd 357-8300.

Houses-Queens 111

FOREST HILLS-brk townhouse,6 rms, 1½ bths,gar,parklike surroundings. 2 blks from subway,cat'st. $69,500

LANE REALTY 268-3500
112-45 Queens Blvd.Forest Hills

...FRESH MEADOWS...
Country Setting Cape. Unusual Design, eat-in kit, formal DR, den, 3-4 bdrms, underground pool, fully a/c, 2½ baths, tastefully fin bsmt, absolute move-in cond, high takeover mtge $65,000

...HOLLISWOOD...
Brick Tudor, 8½ rms, 3 bdrms, new kitch, 21 ft LR, Hollywd baths, fireplace, fin'd basement & garage $75,000

ESTATES REALTY 225-4800
47-37 BELL BLVD. BAYSIDE

FRESH MEADOWS DET (4 bdrms) Brk/alum,formal din'g rm,2 bths,fin bsmt,& garage.Residential,yet close to everything. Price . . . . . $69,500 ABATELLI 24-55 Flwns Blvd 352-9000

GLENDALE-A REAL BUY!
2 fam, full det, 5 & 6 rm apts, all mod, lot 44x100, 2 car gar, good apply Must be seen. $76,500 212-821-5794

HILLCREST VIC $59,900
BRICK,STONE & TIMBER
Custom built,elegant,7 lge rms, 4 bedrms,2 baths,oversized, garage, automatic heat,thousands of dollars of extras,near shopping centers& houses of worship.
BUTTERLY & GREEN
168-25 Hillside Ave JA 6-6300

HILLCREST-split brick Ranch, formal dinrm, eat-in kitch, 3 bdrms, bth off mstr bdrm, rentbl bsmt, gar. Nice grounds. Great buy $59,900.
BYCENT 762-1776
135-07 Roosevelt Av. Flushing

HILLSIDE Vic-Immac 1-fam alt brk, 3 BRs, 1½ bth, sun porch, lover, formal DR, new kitchen, indrv rm, gar, patio, 220v, 3 A/C's, excel wool crptg, extras, nr subw, low 60's. Owner 626-3944

WOODSIDE-country like, 2-fams, def, 5/5/fin bsmt 50s; 6/6/4/bsmt, brk 1/2 det 1wnhse, hi mtge. 458-3275

Rentals-Queens 112

FLUSHING-Tudor, 3 BR, LR, DR, eat in kitch, 1½ bth, fin bsmt, gar, lover. Quiet neighborhood. Nr transp & shopng $500 mo. 591-5551

FLUSHG-New decor, 6 rm 1½ bth $350. GREAT NK-6 rm 1 bth, 2 bsmt, 2c gar $475 Other Areas Also Furn Bkr 229-8900

FOREST HILLS. 8 rms, 2 baths, backyard, garage, washer/dryer; near everything. Princ $410/mo. 516-746-7608

KEW GDNS-N.Y.C. To lease Conv. & prestigious foc, lovely det. home adj. beaut. Forest Park, 5 BRs, 5 bths, fplc, spac. grounds, 2 car gar. 212-846-6763.

QUEENS VILLAGE Detached 8 rm hse-4 bdrms fin bsmt-modern bath $459.00 mo. Heat not incl 465-5491

QUEENS Village, det 2 car hse, 4BRs, finshd bsmt, modern bath. $459 mo. (heat not incld). 465-5491

Houses-Nassau-Suffolk 113

ALBERTSON HERRICK SCHOOLS Charming 3 Bedroom Colonial. Formal Dining Room. Den. Basement. Garage. Hi Assumable Mtge . . . . . Asking $30's

ROWAN REALTY 333-1122

ALBERTSON Herricks SD; 4BRs 2 bths, dormer, alum sidg, oversz gar. Low $50s. Principals only 516 746 8719

AMAGANSETT-3 BR and up. Cherm'g Vlg. houses from $69,000 Woods Lane East 516/267-3332

BABYLON No. Sunset City area, solid ranch on 75x100 fenced. 3 bdr, 1½ bth, EIK, L-shape din & liv rm w/6x12' mirrors. fam rm, bsmt, gar, pool, A/C's, extras, patio & sundeck. Nr schls shops & transp. Mid 140s. owner 516 586-5574

BABYLON VILLAGE 50' of Montauk off Peninsula Blvd-8 rms, 4 BRs, 2 bths' Custom Sprawling Home-panl'd den, wdbrng tolc, full bsmt, 2 car gar, deeded dock rights. Many costly xtras!! $69,990!! Just Reduced!! JUST 212-895-1988 516-422-6000

BALDWIN-(Plaza Schl) Gorgeous 8 rm Exp Col. 25' livrm, form dinrm, 4BR, 2 full baths, mod kit, den, lvn bsmt, 2 car gar. Oversized indscpd plot. Owner transfrd. Must sell Ask $44,990 WILBUR 1 Hill 516/483-4423 HI MTGES AVAIL OPEN 9AM-9PM

BALDWIN HARBOR
WATERFRONT COLONIAL
4 bdrms, 2½ bth, full bsmt, many extras. Call 516-223-3512.

BALDWIN'S Brookal Schl 64,500 superb brk Col. Ovr ½ ac. 3 big BR, 2½ bth. Big DR + E.I.K + 1st flr den. 2 car. Kramdar 516/223-4440 212/323-3303

BALDWIN; 1st offering. Charming 7 rm Cape. 4 lrg bdrms, 2 bths, bsmt, garage. Asking $48,900. Manler 1038 Merrick Rd. 516-546-3-3111

BALDWIN Bkr offers Artist's cntr hall col, in S.W. Freeport, 3 BR 2½ bth, formt din, sunrm, fpl $46,990 LAKE REALTY 516-623-5050

BALDWIN HARBOR-Excel A/C Col 8 rms: 4 BR, 1½ bth, EIK, fin bsmt w/bar, well, low taxes, xtras. By owner save. $45,990. (516)546-8148

BALDWIN-$45,990-8 rm Dutch Col, trpl, 4 BR + den, 1½ bth, fin bsmt Baldwin 452 Merrick Rd 516 678-4980

BALDWIN HARBOR Top Cond & Location
4 BR, fully cptd 2 + heat, lo taxes 70x100 Owner $44,990 516-546-7188

Baldwin, North attract 4 BR Cape, 2 bth, fin bsmt, gar, pool, $37,990. Extras, hr shops. Owner 516-546-1636

BAYVILLE-WATERFRONT
Directly on L.I. Sound. Hi ranch, 4 BR/2bth, den w/fplc, full bsmt, gar, panoramic views. $78,000. 516-922-1095 OPEN HOUSE SAT-SUN 1-5PM

BELLMORE 8 yr old 4 bdrm Colonial cent air, fplc, in cul-de-sac, extras Princ only $60s. 516 785-6472

Houses-Nassau-Suffolk 113

BELLMORE Inc. RELOCATED, MUST SACRIFICE Very beautiful 6½ rm split. Immac 4th BR 19x24 bay window entry kit 12x24, 2½ bth, lg beamed den, full wall fplc, cntl air, inornd tiled pool, underground sprnklr, many new appliances, new carpet & tile throuout. Huge bsmt playrm, elec gar. Thousands in extras. Princ only Low $60's. 516-221-9006

BELLMORE NO.-Owner transferred-must sell ranch, 6 rms, 3 bedrms, 2½ baths, lrml dining rm, eat-in kitch, air-cond. appliances, xtras. Nr. everthing-$1,990/VIGILANT (516) SU 1-9600

BELLMORE SPLIT. LR, DR, EIK, playrm, fplc, 1½ baths, w/w crptg, self-cleaning oven, D/W, retrig, W/D. 16x32 in-grnd gunite pool. Leaving State. Many extras. $55,500. 516-781-1521.

BELLMORE Sacrifice $47,990 4 BR 1½ bth, 25' fplcd living rm, fin bsmt, gar. Worth thousands more. Owmr transferred. AGENT 516-379-0100

BELLMORE waterfront 90' bulkhead. 9 rms, 4 bdrms, 2½ bths, den w/fplc & built-in bar, new crptg, many extras. $70,000. Owner (516) 221-0811

BELLMORE S. Spac spit, Cathed. LR, formal DR, new Elk, O/S'd property. Extras galore. Lo tax. Princ $50's 516-746-4350.

BETHPAGE-M/D 9 yrs old $75,500. 3½ rm apt, pvt entr. 4 BRs, 2½ bths, den/fplc, full bsmt, gar, fenced ½ lge plot, new appics, custom firs; nr hses worship, schls, RR. 516-796-9020

BETHPAGE, Split Col 10 rms extra lg LR & Kit, DR, fam rm, den, playrm, 4 BR, 2½ bth. 9½ yrs old $59,000. Call owner (212)675-3891 (203)661-2568

BRENTWOOD 3 BR rnch, LR, DR, kitc, den, lrgl, 1½ bth, 2 car g, w/w crpt, many extras. $39,600. 516-277-1118

BROOKVILLE NORTH SHORE
HOUSE OF TOMORROW
CONTEMPORARY MASTERPIECE. Exciting skylit galleries designed for art, Roman marble baths, total environmental luxury & comfort. Cottage, greenhouse, stable. Details & information available in person at our office.
EXCLUSIVES
HILLTOP RANCH. Dramatic high slant ceiling living rm/dining rm w/fplc, eat-in-kitchen + adjoining den/family rm w/fplc overlook South terracing w/view of stable & pasture. 3 Large bdrms, 2½ bths, finished basement, 2 acres. Easy maintenance. Oyster Bay Cove $129,000
ELEGANT IVY COVERED brick colonial in secluded pine grove setting. Custom crafted details, circular stairs, Dutch tile kitchen, den w/fplc, breakfast rm & dining rm. Parquet throuout. Living rm w/fplc, 5 bdrms, 4½ bths, centralized A/C, pool, poolhouse, playroom. Old Brookville. Our Key $265,000
LEGAL 2 FAMILY house w/additional in-law space or professional center. Mint condition. 13 Rooms + finished bsmt. Multi zoned . . $99,900
FOXPOINT LTD
(516) OR 1-6110
182 Birch Hill Rd. Locust Valley

BROOKVILLE NORTH SHORE
Substantial Reductions
PRIVATE BRICK & Clapboard house on 2 Lattingtown acres overlooking tranquil woods and meandering stream. 2 Story living rm w/brick walled fplc, super family rm, 4 bedrms & 3½ baths. Private beach and golf. Now asking $132,000
AUTHENTIC shingled colonial on 2 acres w/pool, 3 fplcs, cozy den and 5 bedrms, modern eat-in-kitchen make this functional colonial a superb buy! Reduced over $45,000 to $149,000
APPEALING HILLTOP country ranch on 4+ Lattingtown acres. Living rm w/fplc, family rm, formal dining rm, large eat in kitchen. 7 Bedrms, pool and ski tow. Reduced $50,000! Asking . $175,000
PIPING ROCK
(516) OR 6-2230
LOCUST VALLEY

BROOKVILLE (OLD) English Country living in this beaut maintained Estate. Balanced 4 bedrms livrm w/spiral staircase to master suite. Pnld study w/fplc, slate floored garden rm leading to brk patio. Formal dinrm & succ-fantastic kit/brkfast rm, etc. 4 other fam bdrms, servants quarters + 5 rm apt. Many extras including heated tree farm, sprinklers, green house & all on 4 lush acres. Where no expense was spared $385,000

MATINECOCK-4BR Col in magnif setting. Specimen plantings, absolute move in cond. Large entertainment areas in & out. Heated pool $150,000
LILLIAN H.
PHELPS, INC.
516/671-3726 516/OR-6-0600

BRKVLE/LOCUST VALLEY VIC
FLEXIBLE FAMILY LIVING
TRI LEVEL CONTEMP suited to entertaining or Mbr/Dghtr,cathedral livrm w/fplc,study,4+1 BR, 3 bth,kidney shaped pool,½ acre low taxes. $97,000
GRAND GEORGIAN COLONIAL with gracious livrm,5 fplcs,6 family BR+, 4½ baths, car gar, rolling acres,lovely 2 BR 2 bth cottage,greenhouse, low taxes $165,000
NORTH SITE
Northern Blvd & Rt 107. 516/626-0400

BROOKVILLE NORTH SHOR

هكذا من الأصل

Suffolk 113

-receding Page

NECK!
rary Ranch on 2
formal,private bch/
2½ bths,fplc,all

RANCH!
of elegance & loca-
ustle. 135' of tatu-
fascinating rms in-
sic rm w/vaulted
y,priv.2 full bths.
$119,500

OUSE-BAY!
Wooded!
lcity w/wide plank
entric foyer w/arc-
to patio & gardens!
d 1/3 acres in
ly! Don't miss it!
n-sun-filled living
rm,4 bdrms,3½
000

& CLOUS
SERVE YOU
516/427-5800
516/427-5900
516/261-7777
516/423-1200

NTINTIFUL
carefully preserved
historic Fort Sa-
signed 6 bedroom
tranquil site. Par-
fireplace, dining
ly, family room/
room, 5 baths, 4
stall and corral,
brick patio and
the Appreciative!
000
burr
f Homes'
e.,Northport
-6800
FOLK COUNTY
GTON
$51,500
ol 5 bdrms,2 beau-
ew kitch w/dish-
everything!
$65,000
acre in preferred
New England w/
bdrms,fplc. Load-
$83,900
offer. A traditional
old Spring Harbor!
s,applcs,cotn, dbl.
& CLOUS
SERVE YOU
516/427-1200
516/427-5900
516/261-7777
516/423-1200
GTON
NDITION
IG Sprinklers
990
established neigh-
4 Large Bedrooms,
solace in Family
al Dining. Brand
Prof Finished
Many Extras-1-
l oil tank, 2 zone
more.
ICH
TPKE, HUNT
516/427-9100
OYD NECK'
2 acre site/Most ex-
ficent 'long line'
to rtlvg rm/trplc.
sunny eat-in kitch-
Dbl gar.
500
burr
f Homes'
ml. 516/549-4400
FOLK COUNTY
$79,900
T LAST!!
L. SBR. 2½ bths.
ble gar. Fin bsmt,
acre in Vanderbilt
STINE, INC.
516/427-9000
ml. E. of Rt 110
$77,500
TE COLONIAL
e of beautiful
Living rm/kitc.
ing rm, playrm,
rms. 2½ baths.
Huge shopping.
516/271-2900
$149,900
LUXURY
& entertain in
ne true. Step from
rms, 3 bths.
OAK
516/549-5900
NORTH OF 25A
TILE HOME
m, 3 bth home on
property. Livrm,
all firepl, playrm,
ve gar. Suitable
essional or military
516/421-2424
or "Front porch, lo
lift for farm fun.
rms,fam rm. 2½
has it all-Great
ID GARNER
A Dealer"
516/427-4077
FT. SALONGA
LS ONLY
EDUCTION
offers liv rm, for-
w/fpl, 4 bdr, 2½
VW cntr, 20x40 in
stone patio. Very
spacious rooms.
CENTERPORT
h,), gently rolling
2 fplcs,2½ baths,
car $116,000
E BYERS
ort 516/AN1-6700
Setting
with a pool? We
e bdrms...3
kit. Wooded acre.
dol.Asks $95,500
ARKINSON
ont 516/HA 3-6172
PRIVATE BEACH
Private Park
in "no" cond. 2-
DR, kitch/butlers
st rm,2 staircases,
, tnl gar,patios,
49,500
516/549-3800
Split Level. All
ter bdrms, kitch w/
ding to beautiful
en w/first. all es-
p. to taxes Ask's
516/423-4545
icho Take
N/MELVILLE
dstry, 5 bdrm Colo-
x 20' fam rm, brick
n & din rm, heated
) $66,500. 516-421-
E. Northport
-5BR e/i/k LR DR
rm 7 applcs 2½ bth
fin-ed pool, private
rc. Asks $69,900.
516/368-6533
WATERFRONT
A GYPSY
strict. "NOMADIC"
ing birds & sandy
Exclusive w/
ED REALTY
Eves 516/261-4205
D # 5 $55,990
OUNTRY
3 STALL BARN
rm 3 bdrms,2 bths,
2 car gar, corral
1200
516/423-6622
LS-Ranch 8 rms, 4
lg den, fplc, fully
nderpnd sprklr sys-
extras. S.D. 5 Owners
Principals Only
) 643-8741
Hall Col. 4 bdrms, 3
cent air, new inornd
owner leaving
000
516/423-4545
icho Take
LDER MUST SELL
bth Bi-Level Tudor
rm w/fplc,2 car
ept COW HARBOR
Eves 516/862-7016
FREE BROCHURE
OR LIVING'
CES-DETAILS
nity 516/271-1144
TON-SD 13
walk to shopping,
tremed accus 555-
516/421-9832
D. #6. 4 BR Ranch,
LR, DR, E/I kitch,
car gar, fin bsmt,
n-pved 20x40 heated
516/261-2031

Houses-Nassau-Suffolk 113

HUNTINGTON
E.NPT-A real sleeper. 4 bdrms, 2 bths, famrm/fplc, 30X15 inground pool. Low taxes. Unbelievable at $52,000

E'NPT-Big & Beaut. 6BR, 3 bths, fam rm/fplc,½ ac. 2 car gar. Fenced. Has everything. $58,900

COMMACK-Inc C/Air cond C/H Col. 4BR, 2½ bths, fplc,¾ ac wsld. All appls. A steal at $63,000

COMMACK-Dwnmile SBR Col, 1½ bths, livrm, DR, famrm, E.I.kit, fence. Gar. Full bsmt, only $52,990

DIX HILLS HOMES, Inc.
516/864-8860 Eves: 516/368-6455

HUNTINGTON FT SALONGA
WOODED WONDERLAND
1½ acres of natural beauty surrounds this immac 5 BR Col. dream kitchen, banquet DR, fam rm/frpl, cozy den. For the family with years to "up state". Priced to sell at $77,000

SAMMIS
SAMMIS, SMITH & BRUSH
433 Rte 25A Northport 516-757-4800
Call till 10PM

HUNT/NPT $52,900
'CONVERTED BARN—1/2 ACRE'
Restored & converted barn tucked into 1/2 prime wooded ac near the shore! Fpl,eik,gar. Charming sectional! 190 E.Main St.,25A 516/423-1188

DIX HILLS $73,500
"FANTASTIC"
4 BR-2½ bth Col w/form din rm, liv rm,fam rm/brk fpl,sliding doors,patio ,pool,brk BBQ,intercom etc etc. 260 E.Jericho Tpke 516/271-5000

picard realty ltd.
Servicing North Shore & Dix Hills

HUNT VIC Laurel Hollow SD #2
COUNTRY HOME
TWO SECLUDED ACRES
Unique 9rms, 4 bdrm, 2½ bth custom home set on heavily treed & laureled property. Peaded firs, lge windows, 3 sepr/se out bldgs. Pvt beach & mooring. Asks $99,500

DANIEL GALE AGENCY
516/692-6770 516/427-6600

HUNTINGTON $77,900
MUST BE SOLD
IMMEDIATELY
Transfd executive is forced to sell this marvelous 5BR 3½ bth centrally A/C farm Ranch on over an acre in one of the finest SD sec L.I. today. All assets w/w carpetg, fire & burglar alarms. Truly one of the best buys around today. Owner will listen to all reasonable offers. Ml. Exclusive thru:

MANARAS 516/549-5353

HUNT/E.NPT-Gorgeous long line Hi Ranch w/all the features everyone desires. Bel spots including trash compactor, den w/fplc, wet bar. Parquet floors & gorgeous carpet'g. Gunite pool & sep gunite child wading pool. ½ acre of lush landscp'g 2 bths & 2 car garage. Steal at

$53,900
Huntington Homes
224 E. Jericho Tpke 516/HA 3-3700

HUNTINGTON LLOYD HARBOR
COUNTRY CONTEMPORARY
A successful blend of old & new makes this 3+1 BR, 2½ bath ranch something special. From the dramatic glass entry to the relaxed LR w/fpl, 2 rolling acres w/stable & corral. Low taxes & new reduced price of $118,000

SAMMIS
SMITH & BRUSH
Huntington Dfc 516-673-9696 Hl 10PM

HUNT-DIX HILLS-5 Drs
ACRE-3 BDRM RANCH
Majestic home set on choice poty, unusual Mediterranean architecture, exciting foyer plan features huge C/Hmaid's drs,famrm/fplc,28' dining-cent isle kitch.$78,900
ACRE-5 BDRM COLONIAL
Elite area,young elegant home features maid's drs,sweeth kit,form din, famrm/fplc,hi 6% mtge,unique $85,900
IVY 516/271-5600

HUNTINGTON $130,000
"Breathtaking Waterview!" Beach & Mooring, 2 acres, Dist 2, 5 bedrooms plus sleeping porch, 4 bath units, library, den, 2 fireplaces, 2 porches, 3 car garage, built-ins galore, best in Lloyd Harbor!

WM. SCHEFFLER
152 E. Main St (25A) 516/423-1120

Jericho-Oakwood Estates
Must Sacrifice
Owner-Negotiable
Brick 3 BR ranch, fireplace, centrally air cond, den, luxury features. $66,990.
(516)681-1731

JERICHO
14 new 1/3 acre plots located in Princeton Park & East Birchwood. Models open for inspection.
JERICHO ESTATES
MODEL PHONES:
516-935-9775; 516-822-1017

Jericho-1st show-4 BR central a/c Colonial, Outstanding area. $74,900.
BERKAP 516-GE 3-4000

JERICHO CUSTOM SPLIT-4 bdrms, 2½ bths, panld den, bsmt/fpl, fitgstne pa-tio, indscpd 516-681-2704

JERICHO-Spacious ranch,3 bedrooms, 2 baths,Finished basement$69,900.
BIRCH TREE (516)433-8884

HUNT-NORTHPORT. Eaton's Neck. Over ½ wded acre, on cul-de-sac, walk to pvt beaches & mspr'g. Spac 3 BR Colonial, 1½ bths, fam rm, bsmt, fpl, din rm, sliding glass drs, deck, 2 bths, 2-car gar, 7rs, mtg, $39,900 516 261-4653

LAKE GROVE-Col, 4 BR, 2½ bth, LR, DR, E/K, fam rm, full bsmt, 2 car gar, to $50s. Owner off 4PM: 516-585-5778

LAWRENCE WOODED ACRE
4 Bdrms-Low,Low Taxes-"Make Offer"
CEDARHURST REALTY 516-295-4700

LEVITTOWN-Immac cape, 4 BR, formi DR, extended mod kit, gar, incm, applcs, crpts, move-in cond, Hi $30's. Owner 516-731-3969

LEVITTOWN Exand Ranch Dormr'd 6 BR 2 bths, DR, att gar, Covd patio, 1/3 ac, brk frnt fnpl, $43,500. 516 731-4749

LEVITTOWN, Income, mothr/daughtr or 4 BR, fplc, 65x27'x, assume mtge, low taxes. 516-796-5226, 516-485-9315.

LLOYD HARBOR 5 BR C/H Colonial, fnpl, patio, 2 yrs new, A/C, pvt beach moorg. Owner $130,000. (516)421-1930

LOCUST VALLEY-3 Bdrm Colonial, new bth, low taxes, excel cond. Nr RR & shopping. $48,500 (516) 759-5785

LONG BEACH-Case Cod-4 BR, 2 full bths, full bsmt, new kit w/ schls, owner, 516-432-4257. $55,000.

LYNBROOK Col Center hall, 80x100, 4 br, 2½ baths, cent a/c, large den, eat in dinette, extras. SD 20. Must see assume. $68,000 516-LY3-2218 owner

MALVERNR Lux Hi-Ranch
Reduced, 8 rms, 1½ bths, gar, Elec ge-car insel $57,000. Princ 516-887-3132.

MALVERNE-Handsome col., perf. loc. for active fam., 5 min. to trains, year around swimm'g, tennis, 2 State parks. Walk to train, bus, village. 3 bdrs Plenty. 3 Bths, 1½ bths, formal DR, LR/fplc, mndn eat-in galley kit, fin bsmt, gar., scrnd por., deck, patio, profl indscpd, appliances. $69,9. Princ only 516-599-3679.

MANHASSET
'THIS IS MANHASSET'
33 Page Booklet on Schools
Taxes-Recreation-Beaches
Shopping-Houses of Worship
1800# Map-Transportation
Homes From $79,500
CALL OR WRITE TODAY
HOUSE & HOME
75 PLANDOME RD. 516/365-8266

MANHASSET
C STRATHORE-VANDERBILT
Prestigious location. Custom designed. 14 rms +4½ bth luxury Colonial facing magnificent views. Private community for full time living with recreational & club facilities. Ideal home for family that likes to entertain. Principals only. $225,000. To fully appreciate the value of this home, Call 516-767-1535.

MNHST REAL EST BD EXCLUSIVE
PLANDOME COLONIAL
Brite & cheerful. Centr hall. On large,level plot. Fine area.1drm, 3 bth. Beach, tennis assoc $125,000
Biermann
One Park Ave(516)MAnhasset 7-6600
From NY use our 212 trunk, IN 1-2684

MANHASSET
WATERFRONT
Large home (12 rooms, 5 bths) on approx 5 acres, has pool, cabana, tennis court, etc. Expensive.
WILE, Inc.
65 Plandome Rd. 516/MA 7-4455

MANHASSET-SETTLE ESTATE. Custom ranch on 2 acres. SELL OFF 1 ACRE. 3 bedrms, 3½ bths. Library with fpl, porch, patio, utility rm. Very impressive. MAKE OFFER.
DOMINGE 516-627-0785

MANHASSET
WATERFRONT—PLANDOME
Unique location. Magnificent view. 2 min to RR.¾ acre. 6 bdr, 9 yrs old. Principal only. $175,000. 516-365-8788

MANHASSET-A REAL GOOD BUY
Colonial, 3 bedrooms, 1½ baths, lge bright kitchen, convenient loc. 1 car. Asks $65,000 Crew MA 7-5400

MANHASSET Waterfront Estate 5 acres English Manor house pool,tennis ct
Call A.Wallace OAKWOOD 516/
549-2800

Manhsd-Col-Walk to station-40X100 $1,400 taxes-3 bdrms-2 bths-lit $70's Immed occ-Brothman 516/MA 7-9300

Houses-Nassau-Suffolk 113

MANHASSET
Flower Hill Exclusives
Ranch on nicely landscaped plot, 3 bedrooms, 1½ baths, living room with fireplace, dining room, kitchen, screened porch, full basement. Convenient to R.R. and shopping. $78,500

Expanded Ranch on oversized plot. Living room with fireplace and entertaining alcove, dining room with bay, eat in kitchen, 2 bedrooms, 2 baths, den or third bedroom, screened porch and 2 car garage with auto door on first floor. Two bedrooms, study and bath up. $115,000

Expanded ranch on over an acre with approach from circular drive. Living room and family room with fireplaces, kitchen with breakfast area, dining room, bedroom and full bath plus library or second bedroom on first floor. 2 bedrooms and bath up. Prime area. $128,500

BLAICH
Manhasset's Independent Office
221 Plandome Road 516-469-7-0120

MANHASSET
PRESTIGE HOMES
SUI GENERIS
1.Newish Colonial, 5 bdrms, 4½ bths, acre+, 3 car, central air-cond, pool, choice loc. $197,000
2.Waterfront on 4½ acres,pool, tennis court,game rms etc. $375,000
3.Four Mansey Park newish Colonials 4-5-6 bdrms ..... $110,000 to $120,000
4.Strathmore Vanderbilt—Country Club style living, 6 bedrms, lavish family rm, kitchen & baths.
5.Modern, unique Ranch—Sale or rent, 4 bdrms 2 baths. $100,000
6.Country type Colonial, ½ acre, 5 BRs,quiet tree-lined St. $120,000

O'CONNELL
Selling Manhasset Since 1907
249 Plandome Rd. 516/627-2450

MANHASSET MUNSEY PARK
NEW LISTING
Brk & shingle Col. locatd on convenient street. 3 BR 2 bth,den. We have the key. Can't beat this value. ..... $71,500.

PERFECTION
and charming this farm house Col. Lovely Flower Hill. LR/fpl & beamed ceils. Cozy library, beaut NEW kitch. 3 BR 3 bth. Cent A/C. We have Key Asks. $129,500.

MUNSEY PARK'
Gracious brick Col, lg LR/fpl, lovely formi DR, cherry good sized kitch, 5 BR 3 bth, scrnd porch parte rm, 2 car gar. BEST OF ALL—house has exceptnl fam rmly commitment. Imm occ Ask. $114,500.

WALKER
516 MA 7-3100
100 PLANDOME RD.-MANHASSET

MANHASSET
Van Riper Values
FIRST SHOWING!
Charming, custom Colonial on ½ acre. Lge living rm with antique fp, din rm, den, bath and country kitchen with mid break rm. 3 bedrms; 2 baths. House was featured in landscape brochures. A lovely Flower Hill home that can be yours for $59,000

VAN RIPER
OUR FIFTIETH YEAR
754 Plandome Road
516-627-2800

MANHASSET
$169,500. Prime Area, Split-Colo, 6 brms, 4½ bths, 2 fam rms, dbl fpl.

$119,500. Munsy Pk Tudor, 5 brms 3½ bths, lib, rec rm, 2 fplcs.

$107,000. Plandome Brick Colo, 5 brms, 3½ bths, new kit w/bka, lovly den, 2-car Brk gar.

$98,000. Strat Colo, 4 brms, 2½ bths, fam rm, rec rm, 3-car gar.

MILLANG
27 Plandome Rd 516-627-4343-4

MANHASSET
YOUR CHOICE
Lovely 3 bdrm home in a quiet area. Family room w/fireplace. Ask $75,000

BIG BEAUTY
Elegant 4 bedroom, 3 bath Colonial offers luxurious living. For only $115,000
4 Offices Serve North Shore
MacCRATE
516-627-4440
33 Plandome Road, Manhasset

MNHST—New listg. Brk & shgl Col 3 BR, 2 bth, den. Value at $71,500. WALKER 516-MA 7-3100

MASSAPEQUA & VIC
Old Harbour Green $64,990
Palatial Contemporary! Lge eat-in kitch, formal dining, 4 bedrooms, 3 bths, den-fplc. Ingrnd pool. Extras.

Bar Harbour $74,990
Unique Sprawling palatial home set on ½ acre. 4 bdrms, 2½ bth huge den, log burn'g fireplace, 2 car garage, country setting. Extras.

John H. Mullins
3904 MERRICK RD. 516/781-0123
4 blks E. of Seaford Oyster Bay Expwy

MASSAPEQUA & VIC
Harbor Green Waterfront, $115,000. Magnif 4 bdrm home w/42' bulkhead. Glass enclosed deck perf to kitch overlooking water & 150' strolls & trees. Handsomely landscaped.

Old Harbour Green-$58,990, 4 bdrm Split on large prty. 3 bths, large den, good for M/D. Priced right.

Your Choice Rlty
2002 Sunrise Hwy. 516/826-2121

MASSAPEQUA JUST LISTED
'NASSAU SHORES'
2 car gar, Cadillac Split Level, 7 rms, 2½ bths, (large den) bsmt, 80x100. "Walk Golf Course" $53,990

'BILTMORE SHORES'
"36' inground Gunite pool" Elegant 68' 7 rms + Ranch,2 bths (by)family rm' 110x100(fin bsmt) 2 car gar-$59,900

TIME 516/798-3261

MASSAPEQUA'S VALUE EXPERTS!
'UNIQUE COLONIAL'
CUSTOMIZED! Cent Hall, 2 baths, beamed ceilings, 30' Living rm, formal dining rm, den,-fplc, finished bsmt, gar. CHARMING $48,990

STELLA REALTY LI 1-4800

MASSAPEQUA-WALK TO RR-9 Rm HI RANCH, MBR/Dpthr, 2 bth apts, 2 mod kitchens, all appliances, 2 baths, carpeting, 100x100 garage. District 22, commercial. Reduced to...$53,500. Exclusive With:
MANN REALTY 516/799-4111

Massapequa ShoresDist'23
Lge 3 BR, LR w/raised hearth fplc, formal dining, eat-in-kit, 2½ bths, 2 full bths. 2-car gar. Prime only. Walk to stores, schools. 516-799-1135. Low $30's

MASSAPEQUA-Young colonial, Shores Area, ¼ landscpd acre, 4 huge bedrms, brick wall fplce/den, 2-car garage, 36x22 inground pool, c/air, landed w/ pride. EXCLUSIVE WITH US! $69,990 BIG CHIEF LEWIS, 4250 Sunrise Highway, (516)541-9600

MASSAPQUA-Old Bay Harbor,Col Split 5 lge bdrs, lge eat-in kitch, 2½ baths, formal dining rm, cathedral ceilg livrm, den w/fpl,Fla. rm, 2 copr, full bsmt, fire alarm, ½ ac, $84,900-Sen. & eves 516/799-8007 days 516/798-3529

MASSAPEQUA ENSIGN 516/795-2255

Cust Mother/Daughter
$48,990

MASSAPEQUA Harbour Green Estb. Waterfront 85' bulkheaded,4 bdrms, 2½ bths, cath ceil liv rm, view open bay, 2 car gar. COMPUTER 516/795-3439

MASSAPEQUA Pk-Overszd Ranch 4 bdrm, large liv rm, oversized 2 car gar, many many extras. $65,000 516-795-4231

MASSAPEQUA-Lg 3 BR, 2 bth split, LR, DR, gal in kit, 20' den w/built in bar, gar, full bsmt, cyclone fence, Cent A/C, Princ. $55,900. 516-541-4113.

MASPQUA N. Sacrifice. Must relocc. Cape A-1 cond. 5 BR, 3 full bth, convtbl mbr/dfr. Many extras. Asks $45,990 PRINCIPALS ONLY 516-420-0978

MASSPQUA SD#23-Trim 4 BR, 3 full bth, fin bsmt, alum sid, gar, parkslide prop $46,500 516-541-8692

MATTITUCK-New 3 BR Custom-Contemporary Cape Cod, view of L.I. Sound. You must see to believe; oil heat, Anderson Thermopane windows, full bsmt, 2 full bths, fplc, huge deck, 2-c gar, fully landscpd $90,900. (516) 734-5018; 5016

MEDFORD-Immac 3 BR ranch, entry kitch, den, bsmt, appls, crpts. Extras lo tax. Must sell mid $30s 516-475-0695

MERRICK Ranch (Ranger) 4 BR 3 full bth, fpl, den, 70x100. Short walk to RR/shopg/schls $49,900 516-378-5280

MERRICK-New Hi Ranch 4 BR's 2 bths, den, possible M/D. 1/3 acre $57,990 Others $45,990 (516)546-1347

Houses-Nassau-Suffolk 113

MERRICK SOUTH WATERFRONT
Split, all brick & fieldstone, central air, 4 bdrms, 2½ bths, eat-in-kitchen, den, full bsmt, 80' bulkhead, 2 car. Pool deed included. Flexible ..... $70's

SKALKY
Merrick Rd at Fox Blvd 516/868-5573

MERRICK WOODS $259 MONTHLY
Refinanced/newlyweds $1850 down $800 tax.2 BR,famrm,applcs.Pvt $35,500

—ALSO—
Immac Tudor/Cape 7 rms,4 BR,2 bths fp,$1381 tax.pvt. Walk everything! $41,990 Owners Broker 516/781-5050

MERRICK-Lge split, ¼ acre, 5 bdrms, 2 bths, liv rm—fplce,new kitchen, den,-2-car garage. $49,990

HOME CENTER
35 Merrick av, Merrick (516) 379-1900

MERRICK-Visit our South Merrick Hi Ranch, or phone for a complete fully-mailed promotly, describing 4 bdrm 2-1/2 bth, cent air, 2 car gar home. Walk shops, gol course. $44,000. Owner (516)868-4192; 868-2387

MERRICK-4 yr young mother/daughter, 3 bedrms, liv rm, din rm, + 1 bdrm, liv rm, den, cul-de-sac $50's

CLAIRE SOBEL MA3-1200
12 Merrick Ave at Merrick RR Sta

Merrick-Lindemere Hi'S40s
Walk RR sta, showplac e, 8 rms, 5 bdrms, 2 bths, garage, fin bsmt, screened porch, princ only. Sta MA3-1526

MERRICK $53,990 Charming Span Col 5 bdrms, liv rm w/2fr beam cathed ceil w/balcony & fplc, new kitch, 2 bths, den, full bsmt, 2-car gar, all appliances, low taxes. 516 223-3392

MERRICK SD-5 BR HI RANCH
2½ Bth. AC. fire alrm, underpnd sprnklr, pnld den, 2c gar, applncs, crpts, low taxes, mint Hi 50's 516-868-1421

MERRICK South Waterview Col Splnch-4 big beaut bdrms, 2½ bths, Pretty decrtd-completely a/c, beaut indscpd. Asking $70's 516-868-4021

MERRICK, 4 BR, 2½ bths, fm bsmt, 2 car gar, brick & shingle, $68,000. Owner, 516-MA3-1479 after 7pm wkdays

NEW HYDE PARK & VIC
Stewart Manor $57,990
Wideline- side hall, custom brick Ranch. Eat-in-kitch, formal dining rm fim bsmt w/bar. 2 car gar. Extras.

Herricks $72,990
Cathedral ceilings. 5 bedrms, 2½ baths, form dining rm, mod E.I.kitch fam rm, den-fireplace, central air.

John H. Mullins
270-01 HILLSIDE AVE. CITY LINE
212/347-9300 MLS REALTORS

NEW HYDE PK Oaks-1st showing: brk/fldstn cpe, 7 lovely rooms. Exclusive!
JOSEPH M. MULLALY 516 FL 4-0962

NEW HYDE PK Herrick Schl District. 4 BR, 2 bths, extra lge brk colo. Fam rm, e-i-kit, fin bsmt, laundry rm, extras. Asking $66,900. 516-627-1701.

NEW HYDE PARK AREA. 4 BR cape, 2 bths, fin basmnt, gar, sunporch, ideal mother dau. rm in liv. 516-248-8256

NEW HYDE PK-1st showing: stunning ranch; 6 lovely rms, 2 bths, fplc.
JOSEPH M. MULLALY 516 FL 4-0962

NEW HYDE PK-during exec must sell brk res: master BR suite, 2 bths, exlst 51's mtge. MULLALY 516 FL 4-0962

NO. BABYLON-immac hi ranch, 4 BR, den, 1½ bths, lg beaut indscpd plot. Mid 40's. (516)667-1341 after 5PM

NORTH BELLMORE SPLIT
4 Bd, 1½ bths, fplc, lot 70x110, decorator's taste, extras. Must see. $62,500. 516-221-7630

NOYAC-wtrfrt mch 11 yrs old-1½ ac. Pvt dock & float. 2 BR, 3 bths, kit, DF, sonrm, LR w/fp, lg unfin bsmt w/sml ba, all gar, alum sdng, oil ht. Ask $72-000. Ml 212-341-7958 or 212-988-7900 Sun-Thurs, all day Fri & Sat or 516-725-0077 aft Mar 26. Prin only.

OCNSD CHOOSE YOUR NEW HOME FROM OVER 2000 LISTINGS!
4 bar Col 6 yrs yng, 2½ bth $58,500
ESTATES PRESTIGE SPLIT $69,990
C/air 3 bdr, gorgeous den, fml dnrm
OCN HARBOR SHOWPLACE $74,500
4 bdr 2½ bth, posh den, olympic pool
NEWMAN-LUTZKY 516 536-5900

OCEANSIDE. Owner owns 2 houses
MUST SACRIFICE
Brk ranch, lge liv rm w/fpl, formi din rm, E/K, 2 BRs, full fin bsmt, playrm, new appincs, 2 air condrs, conv loc. $38,900. 516-536-8038

OCEANSIDE-FINE AREA
Hi ranch, suit pro or mother/daughter. Lg rms, 4 BR, eat in kit, 2½ bths, lg fam rm, all appliancs, 2 c gar, conven everything. Lo $60's. 516-536-7086

OCEANSIDE
Cape 18 yrs old 4 BR's A-1 area $37,500
Split 9 rms 3 BR's 3 bths $44,900
Ranch Brk 4 BR 2 bth, fin bsmt $51,500
NEW HOUSES-A-1 AREA-NEW
OCEANSIDE REALTY 516 536-4404

OCEANSIDE TOP VALUES
spring 3 bd 1½ bth m-h bsmt . $47,990
vng 4 bd 2½ bth col den bmt . $54,990
dev split-3 bd 2½ bth in den . $55,500
KLEINMAN 2786 Lg Bch Rd RO 6-3388

OCNSD-Large Split.Separate master suite 2½ bth famrm e.i.kit+dinrm $57,900 1/3 acre on dead end Ave.
Kraeger 516/223-4440 212/523-3303

OCNSIDE VIC-Harbor Isle 3 BR Split. 1½ bths, gar, 25' entrnce playrm, bar, beamed ceilgs, w/ schls, transprtatn, beach. Lo 50's (516) 431-0574

OCEANSIDE-$47,500-7 rm raised ranch -3 BR + famrm, 2 gar, nr LIRR Baldwin 432 Merrick Rd 516 678-4980

OCEANSIDE. 4 fam. Investment or live rent free. Call my Broker by appointment only. 516 764 6709

OCEANSIDE. Split level, low taxes. Call my broker
516 764 6709

Oceanside—Huge Colonial split 3Br, 2½ bth, 2 dem, rec rm, garage. Asks $60's. MERIT 516-RO 4-3017.

OCEANSIDE Ocean Lea-Hi Ranch-8 rms-4 BR's 2 baths-cent air $64,900
SID LIEBERM 516-378-2525

OLD BETRPAGE/Bethpage Lanes-Yng lge Split. 4 BR, 2½ bth, huge property. Prime loc. Excel value. Robin 516-433-6161

OLD WESTBURY
FIRST SHOWING
Executive 1 level living
Fit or but large rooms.
Unusual, exciting liv plan
Sophistication & comfort
Exquisite cond & quality
Carpinably expensive...$248,000

ANDROFF
(516) 621-8787

OLD WESTBURY COLONIAL-MINT COND
PRICE REDUCED!
4 BR + maid's. A/C, alarm sys, fine details, lge sunny rms, fin bsmt, many extras, 2 acs border country club on cul-de-sac. Beaut'l heated pool, sprnklrs $197,500. Architect-owner, 516 626-2899

OLD WESTBURY WHEATLEY
"OUR EXCLUSIVE"
Charming New England Colonial
Center hall, dbed, 3 bth, formal liv/trpl, din, eat kitch, lo tax $110,000.
F.J. CUTTING 516-746-5220
1409 HILLSIDE AVE WILLISTON PK

OLD WESTBURY, Wheatley School Center hall Colonial with barn, 4 bedrms, 3½ baths. Low tax. Principals only. $110,000. 516-746-8027.

OYSTER BAY ASKING $75,000
4 BDRMS, 2 BTHS
EXCELLENT SECTION
CHARMING 8-rm center-hall Colonial Split Level with attchd garage, beck patio, on well-landscaped 80x100 lot. Liv rm w/fireplc, din rm w/bit-in china cabinets, eat-in country kitchn, finshd bsmt, all appliancs, all hot water heat. CONVENT to public & priv schools, LIRR, shop'g & private beaches.
Princ only By appt wknds 516-922-9175

OYSTER BAY COVE S.D. #2
New Completed Home.... $205,000
MOHAWK HOMES 516/261-5254

OYSTER BAY COVE, New 5 BR custom colonial on 2 acs. $147,000
BUILDER 516-921-0406

PLAINVIEW-WOODBURY
4 br, 2½ bath col on 2/3 wooded ac corner plot. Immac cond. Country style kit, lge eat covered porch, make level formd rm, fam rm with brk fpl, fin bsmt, patio, 2 car att gar, outdr barb, very desirable Washington Ave area. $85,000 Owner 914-337-8764

PLAINVIEW OLD BETHPAGE
Charming Col split, 3 BR, 2 bths, new e-i-kit, den, formal DR, fin bsmt, patio, gar, fully A/C & carpeted, all appls. Great schools. Princ only.
$58,000. 516-293-8067.

PLAINVIEW-MLS. Exclu Col $47,990 3 BR, 2 bths, den, fplc, huge plot

SPLIT-BRK 3 BR, 2 BTHS, $49,990 den, fin basemt, newly decorated. EASTERN Open Sun 516/WE 5-0400

Plainview 3 BR Lanai ranch
fin bsmt, fpl, heated ingrnd pool, centr air, undergrnd sprklr system, many extras. Call 516-681-5277

PLAINVIEW EXCLUSIVE! Manritc Hill Brick Birchwood Split 3 bdrm, panld den, fin basmnt, garage $53,900

LYNDA BAKER 433-4110

PLAINVIEW-Our exclusive-Vacant & newly decorated 3 bedrm 2 bth units. Split. Huge private property. Fin bsmt, co, taxes commission. $59,500. Offers accepted. Berkso 516-GE 3-4008

PLAINVIEW Old Bethpage C/H 4 BR Col 2½ bth, den/fplc, study, fin bsmt 2 car gar, huge patio, wood 1/3 acre many extras Hi 40's 516 Owner 516-694-6361

PLAINVIW-Old Bethpg C/H Col 4 BR 2-1/2 bth, 2 c gar, Cent A/C. Ovrsz lot. $72,990. 516-249-3065

PLAINVIEW-Washington Ave Area Split 4BR C/H Col, ½ ac, 2-car, 2½ bth. Princ $79,990 516-692-4178

PLAINVIEW Hi-Ranch 4 bdrm 2 bths, all extras 2 car gar, commun.ty pool $64,990 516-433-5015

PLAINVIEW-Gorg 12 yr old fu rnch, M/D, 4 bdrms, 2½ bths, 2 full bths. $63,900 Field Realty 516/822-9333

PLAINVIEW-HILTON 516/938-3200
Norton Cape, ½ acre, huge kitch, 2 bths, playrm, garage $48,400

Houses-Nassau-Suffolk 113

PLAINVIEW OLD BETHPAGE
JUST LISTED
SPLIT Company pays commission. 3 bdrms, 2 bths, ½ acre, low taxes, immaculate Move-in condition $51,500

CALIFORNIA Ranch 3 bdrms, 2 bths, den main level,cent A/C, fplc,15x25 covered patio.Asking $62,900

CUSTOM Colonial 7 yrs young, 4 bdrms, 2½ bths, den/bar main level, 2 car gar Must see $66,800

Fran Schultz
'IS' Plainview/Old Bethpage
781 Old Country Rd 516/822-3636
(1/2 Mile W.of Seaford O.B.Expwy)

PLAINVIEW'S PRIME PROPERTIES
RANCH-super cond, 3 bds, new entry kit, 2½ bths, indry rm $47,900

BRK SPLIT-4 bds, frml DR, 30' den, fpl, C/A, 2½ bths $41,900

EXCLUSIVE! COL-treed ½ ac, bright entry kit, den w/fpl, 2½ bths. You'll love it! $63,900
Lge Selection in Every Price Range

IF IT'S PLAINVIEW-IT'S
SONNY LERNER
368 S Oyster Bay Rd Exit 43 LI Expwy
516/938-8700

PORT JEFFERSON-MILLER PLACE
"LAST CHANCE!
On Monday we are contracting with a realtor. Never again will this large Colonial be avail at this price. Many extras. $52,500. 516-473-6717

PORT JEFFERSON STA-Spacious Colonial, 4 BR-2½ bth-22' xlnch w/nook, spit-crop-beamed ceils-A/C-overszd closets, fplc-cust woodwork-patio-2 c elect gar, overszd,wooded. $53,990.516-473-7528

PT JEFF area 3 bdrm ranch, fin bsmt, walk everything $30,800
DROWNED MEADOW 516 473-7646

PORT WASHINGTON-SANDS POINT
PREVIEW OPENING
SOUNDS POINT Estates
SOUNDVIEW DRIVE
Acl Sands Point Country Club
NEW HOMES
Colonials & Splanches
4 bdrms, 2½ bths, liv rm, din rm, ultra kit, den, 2-car garage. Young area.
INTRODUCTORY PRICES
from $61,490
Minutes to beaches, marinas
Boating, Tennis, Golf, Shopping
33 minutes from NYC
Port Wash-Sands Point Schools
Sales agent on premises
516-944-9467
SMITH REALTY
516-883-2324 eves-516 944-8302
Directions: LI Expwy exit 36; north on Searington Rd (becomes Pt Wash Blvd). Left on Main St to Shore Rd. Right on Shore Rd past Soundview Shopping Ctr. First right (Soundview Dr) to models.

PORT WASHINGTON
Town & Country
2 First Showings
$87,500 For the Young At Heart
UP TO THE MINUTE CENTRE HALL COL. 4 LARGE BDRMS 2½ BATHS W/DRESSING AREA AND TWIN WALK-IN CLOSETS IN MASTER. ROSEWOOD PANELLED FAMILY RM PLUS RECREATION RM. ENJOY AIR-COND COMFORT WHILE VIEWING THE JAPANESE GARDEN. SUBURBAN CHARM IN CLOSE TO THE CITY PORT WASH.

$118,000 Picture Perfect
FLDSTONE RANCH IN PARK-LIKE SETTING: CENT AIR-COND. L/R W. BEAMED CEILING. FPLC AND BAY WINDOW. FAMILY RM. FORMAL D/P. SPARKLING NEW KITCHEN. BEAUTIFUL PROPERTY W/FLOWERING FRUIT TREES. TRANS. OWNER LEAVING THIS SMALL ESTATELET. THIS GRACIOUS HOME INCLUDES EVERYTHING JUST MOVE-IN.
FOR THE BEST IN HOMES SEE
TOWN & COUNTRY
516-883-5200
551 PORT WASHINGTON BLVD.

PT WASHINGTON & SANDS POINT
TWO WAYS TO GO
To The Beach
Enjoy our shoreline & all creative comforts in almost new 5 bedrm col. Huge fmrm, magazine kitch, pvte beach colony $125,000
To The Manor
If you appreciate space & fine construction bring your taste & imagination to this 6 bedrm Tudor on pvte acre close to town. Courtyard, studio wing, 4 fplcs $125,000
516/767-3870
7 DAYS BETWEEN 9 AM & 9 PM
HARDING
413 Main St., Pt. Washington

PORT WASHINGTON SANDS POINT
C. ROBERT MOORE
3 BR, 2 bth multi-level on pleasant tree lined street in young community. LR w/FP DR mod kit dinrm, fin bsmt & screened porch. Conv. to schls, shops & RR. $68,500

Carefully maint

Houses-Westchester Co. 117

Cont'd From Preceding Page

BRONXVILLE VIC MT. VERNON

$78,500-Out-Of-Town
Owner reduces price on magnificent stone front, ctr hall Colonial w/stale roof, Architecturally designed, spacious & comfortable, modern & up-to-the-minute, ready to move into. Located on large, level, landscaped grounds w/a circular driveway. Living rm has imported stone fireplace, charming formal dining rm has built-in formal breakfast, magnificent den, modern kitchen, full bath, all on 1st. 4 bdrms, 2 baths on 2nd. Playrm, 2 car garage. A Dream Exclusive offering that should sell this weekend!!

$63,500-Charming, Lovely
Mediterranean on truly landscaped, large grounds. Move-in-condition. A really spacious & comfortable home. 4 bdrms, 2½ baths, den, playrm. An Exclusive Offering! Better See Today!

$55,500-Charming
Colonial. Owner's plans changed, decides to sell artistic ctr hall home with 7 rooms, 2½ baths. A new, sensational, Exclusive Offering! Can arrange excellent financing!!

$43,500-Large Grounds
With a 2-car garage. Farmhouse Colonial located on level, spacious grounds in a convenient area. Has 8 rooms, den, 1½ baths. We have nothing to compare with our Exclusive Offering at this price!!

$29,500-Farmhouse
Colonial situated on the South Side of Mt. Vernon. Move-in-condition. A spacious, comfortable, home w/7 rooms. We can arrange excellent financing with only $2,500 Down for the right buyer! Another Exclusive offering!

ALL EXCLUSIVES
MULDOON
REALTY CO-PEALTORS
OPEN SUNDAY
578 Gremelan Ave (914)667-3300

BRONXVILLE. New Listings. Eastch. Loads of Character TUDOR. Special Brick. LR/fplc. lge din rm. eat-in kit, 5 bdrms, 2 full + two ½ baths. Lge lev fenced in. Low tax Asking $73,500.

COLONIAL. 4 bedrms, 2 baths, eat-in kit, study & family rm. lge level plot. District 1. Low taxes. ASKING $67,000

Charming COLONIAL. Liv rm/fplc. 3 bdrms. Maint. Free, low, low price & tax. Conv.

DEED REAL ESTATE
914-699-1980. Sun & Ev appt NE 6-4726

BRONXVILLE VILLAGE
Well Maint. Engl. home. Lovely landsc grnds. Xtra suite 1st. Ideal fam home.

BRONXVILLE, St. Joseph Schl, Yonkers
TUDOR, Slate & Stucco, spacious-den on 1st. 4 bdrms, 2½ baths, special fam rm, lge level plot, Low tax & price.

DEED REAL ESTATE
914-337-0183, Sun & Ev appt WO 1-8153

Bronxvle Vil 9 rm Dut Col
4 BR, den, 3 bth, LR w/fpl, mod applcs. Excel cond $108,000. 914-779-1745

CHAPPAQUA-BEDFORD & VIC
Planning to buy in 580's, 590's & up? You're way ahead aesthetically & financially by selecting a lovely site from the many we can show & having your home prestigiously architected-planned & built. Unlimited design concepts-no two alike. Come up & see Models, discuss your special needs.
LANDMARK PROPERTIES
Days Eves 914 241 0435

CHAPPAQUA HOMES FOR LIVING
FREE MONTHLY MAGAZINE
Pictures-Descriptions-Prices
HOLMES & KENNEDY
101 King St. Chappaqua 914 CE 9-3988
TOLL FREE: (212) 365-7676

CHAPPAQUA Mint estate, all brick 4 bdrms, pool, very private. SALE, $110,000. FOSTER 914-238-3924.

Chappaqua, Ranch; 3 bdrms, 2½ baths -sep eat-kitch, porch, playrm-Sale Agt $77,500 SHERIDAN 914-238-4458

CHAPPAQUA-Spac Contemp, gorgeous acre, 4/5 bdrms ..... Ask $112,500
SWEET & NELSON (914)238 4476

CHAPPAQUA-1 acre, 4 bdrm Col. 2½ bth, fplc, den, dinrm, eat-in kit, playrm, full bsmt. Owner $69,500 914 238-3750

CONTINENTAL VILLAGE
3 BR A-FRAME CHALET
nestled on 1/3 ac w/waterfall & babbling brook. Upstairs mstr BR with balcony overlooks 18' beamed cath glass wall LR w/brick fpl wall. Glass sliders frm LR & sep DR to outside. 2 full bths, spac cust elec kit w/bil-in wshr/dryer. W-w carpig & drapes included. 1 hr Westchstr to N.Y.C. Owner $55,500. Mon-Fri 516-379-9624; wknds 914-739-7367

CORTLANDT. Lo tax area. Side split, 3 bdrms, bth, liv rm, kitchen, din rm. Close to all transportation
JW Henning (Rltr) MLS (914)271-5111

CORTLANDT: Country Farmhouse. 2½ acres. 3 bdrms, lge din rm, mod kit, eat-gen attic, full bsmt, lo tax. $64,500
DIVESCO (914)962-2000: 628-4000

Cortlandt-Small col, being remodeled. 3 bedrm, EIK, 1½ bth, ¼+ ac $43,000
JW Henning (Rltr) MLS (914) 962-5761

CROTON-ON-HUDSON
Charming Ranch w/finished lower level. 3/4 acre. Living rm/fireplace, dining L, modern kitchen, 3 bdrms, bath, scrnd porch. Family rm, den, workshop, lower level. Garage.
Only $47,500

Mini-Estate. Impressive entry. 3 acres w/Pond, prestige area. Cathedral living rm, master suite, 2 other bdrms & bath, family rm, 2 fireplaces, deck overlooking countryside.... Reduced-$89,500

2 Acre Hilltop w/23 flowering Dogwood & In-Ground Pool, make this country Stone Dwelling easy to live in. Living rm, dining rm, family rm, mod kitchen, 3 bdrms, den, 2 baths.....$87,500

RAWSON REALTY, INC.
UNUSUAL RESIDENTIAL PROPERTIES
Rte 129 REALTOR (914)271-4794

CROTON-ON-HUDSON $150,000
RIVER'S EDGE
Gorgeous stone home w/breathtaking views of the Croton River, 2 fireplaces, huge sun-lit rooms. Just atop 3 car gar. A serene, private world..... Exclusive
VILLAGE & COUNTRY
HOMES FOR LIVING
FREE BROCHURE (914)271-4758

CROTON-Roomy Victorian, porch w/ priv yd, L.R. DR, lge eat-in-kitch, 4+ BR, 2 baths, Move-in cond. Lo taxes. Owner 914-271-5545. $64,500.

CROTON Commute $66,500. lo taxes-ranch w/4 bdrms, 2 bth, liv rm w/fplc, din rm & den. A must to see!
JW Henning (Rltr) MLS (914)271-5111

CROTON-ON-HUDSON-Gracious brk home, 4 BRs-2 baths-1/2 acre-lovely specimen trees-$69,500-Princ 914-271-4445

DOBBS FERRY REDUCED TO SELL
OPEN HOUSE
Sat, Sun March 20, 21; 10 AM-5 PM
Visit this magnificent brick ranch located on a private 'Hilltop Island' of property 35 mins from Manhattan.
2 Beechdale Rd, Dobbs Ferry NY
(Top of Clinton Av & Villard Hill)
MARGOT BENNETT
Sole Agent 914-968-8388 days/eves

DOBBS FERRY EXCLUSIVE AGENT
SPARKLING COLONIAL
New Listing-Attr well built home on lovely wooded dees plot. LR/fplc, DR, den + pretty new eat-in kit w/fam rm, 3 BRs, 1½ baths. 2 car. Low taxes. Walk dist to schls, shopng & RR. $60's
HUDSON VALLEY REALTY
10 Cedar St, Dobbs Ferry 914-693-3636

DOBBS FERRY-Neat 5-rm Col, golf course view, 28' LR, fpl, $68,500
GERARD, Inc Sole Agt (914)478-0212

EASTCHESTER'S AMAZING BUYS!
LAKE ISLE GEM. Cust A/C Split, huge rooms throughout, 4 bdrms, 3 baths, greater walls. Low Taxes.....$120,000
BRONXVILLE. P.O. Colonial Stone Ranch. 30' living rm, $15,000 kitchen, 55' marble floored hall, 35' family rm w/bar, kitchenette, huge mstr suite, 4½ huge baths.
T. J. SALZANO (914)723-2001

EASTCHESTER NEW LISTING
A FABULOUS BUY
3 bdrms, 1½ baths, terrific kitch, 1st flr fam rm, fpl. Move-in cond. Many extras. Absolutely beautiful. $60's
R.T. LEWIS 914-725-3355

EASTCHE. Ann Hutchinson $59,500
FIVE BEDROOM expanded Ranch. Living rm, dining el, kitchen, 2 baths, walk to schl, shops, etc. NEWLY LISTED in Huntley Estates.
R.R.RAGETTE (914) DE 7-7000

HARRISON
AUTHENTIC COLONIAL
EARLY AMERICAN CHARM
Built 1805, Restored & Remodeled
10-rms, 4 bdrms, 4 baths, on 3 beautiful acres (one landscaped) fruit trees, rose gardens, extra mod baths, lge kitch, mod. conv, 2 trpl, circular drive, appeared in house & garden & house beautiful magazines, can be purchased on one acre, prin only, price $300,000. Tel: 914-WO 7-4060.

HARTSDALE-Perfect for children, 3-story house in condo community, playgrounds, pool, & tennis courts. Priced to sell. $62,500. Princ only. 914-948-2289 or 914-948-4816 Leave message.

HARTSDALE Mid $50's Lo Tax
Charming family home in excellent condition. Usual plus 4 bedrooms, 2½ baths. Walk RR. A GREAT BUY
MIRIAM GOLD (914)946-3888

HARTSDALE VIC-Immac col., 4 BRs, 2½ baths, fam rm w/fplc, modn Eik, formal DR, cent A/C, loaded w/extras. Low $70's. 914-948-0706.

HARTSDALE: All Brick Ranch, 3 bdrms, large living rm, oversized kitchen, new family rm, 2-car gar. $55,000
CRONHAITE RLTY (914)693-3302

Houses-Westchester Co. 117

HARTSDALE & White Plns Sale Agt

THINK SPRING $50'S
PERKY DUTCH COLONIAL: fpl, mod kitchen, 1st flr fam rm, den, 3 bdrms

FINE RANCH: excellent cond, usual + finished basement + second kitchen

BACK TO NATURE $60'S
BIG young 8-room home. 4 bdrms, 2½ baths + eat-in kitchen—nestled on Wooded Half Acre on dead-end street

POOL PARTY SOON
UNUSUAL CONTEMPORARY RANCH-3 bedrms, den, finished basement Play-Luxurious In-Ground Heated Pool !!

CONTEMP COL. $80'S
WHITE PLAINS. Young & different! Vaulted ceilns. 4 bdrms, den, lamm lots of glass o'looking level ½ acre

Gains Meyer Sweeney
Opp. Dalewood Shopping Center
312 Battle Av, White Plns 914-761-5668

HARTSDALE & Vic SOLE AGENT
PRIVACY PLUS $40's
Ranch, LR, din area, mod kit, 3 BRs, full bsmt, gar. Almost ½ priv acre

START LIVING $50's
Young CH Col, LR, formal DR, mod eat-kit, 4 BRs, full basement, garage

YOUNG AT HEART $60's
Contemporary, LR/fp, mod kit, din area/fam rm, 3-4 BRs, 2½ bths. 1/3 ac

MAJESTIC TUDOR $100's
Charming English Tudor, LR/tiled fpl, lg formal DR, fam rm, lib, huge kit, mstr suite + 4-5 BRs. 3½ baths. On magnificently landscaped 1½ acres.

Lyndon Joseph
Rte 100A-100B 914-949-6688

HARTSDALE
QUALITY A/C RANCH
GRACIOUS ONE FLOOR LIVING. Spacious entrance w/powder rm., sunken liv. rm. w/F.P., 3 bedrms., eat-in kitchen, maid's, 3 baths. Awninged terr., lovely dbl. Walk school. Shopping. NEW LISTING $82,500. Co-Agent.

BEATTY
30 Garth Rd. Realtors 914 SC3-8400

HARTSDALE IT'S A HONEY
EASY TO LOOK AT
Nice to live in. Top area. Thru hall, Liv, din rms, mod EIK, 4 BR, 2 bth, playrm. Exclusive Agent $69,500

Jenkins & Dubbs
44 E. Ph way 914-723-4000

HASTINGS
FOR THE DISCRIMINATING BUYER who desires an immaculate 3 bdrm home with spacious rms inc finished fam rm & screened porch. Well priced at $66,500. Sole Agent.
JOHN P.
STREB & SON
14 Cedar St Dobbs Ferry 914-693-5995
Closed Sundays

IRVINGTON CHOICE AREA
All brick young 10 rm bi-level, cent A/C 4-5 BRs, 3 bths, move in cond, custom features, cul de sac privacy, 2 car elec. Walk shops, train, 40 min GC Sta. 7½% assum mtge $72,000. Sole Agt
WM B MAY CO
123 Main St, Irvington 914-591-8984

IRVINGTON Mid $70's to $90,000
New 4 bdrm 3 bth Cols & Hi-Ranches. Low tax, exc schls. 80 pct 30 yr mtgs. Models open 7 days 10-5 (914) 591-6373

KATONAH & VICINITY
ALL THIS AWD A HEAVENLY LAKE TOO
Charming, Rambling Colonial with character. Huge L.R. Fireplace. 4 bdrms. 2 full baths. Nearly an acre. Comfortable taxes. Assumable mtge. $69,900

TIRED OF WINTER?
We are too-let us show you the most perfect summer retreat. On 7+ private acres. Swim pond, cathedral liv rm/fplc, platform DR, gallery hall, MBR/tol-BR/fplc PLUS studio bldg, cathedral liv rm, kit, bath & loft barn. $105,000

YOUR OWN PARK LAND
surrounds this neat custom Ranch, bright & charming 2 BRs, living rm w/brick fplc, DR, EIK, shaded breezeway, 2 car att gar. All one level. First time ever offered $65,000.

KAZAZIS
In Katonah 914-232-5048

KATONAH VIC SOMERS
Custom ranch, 2 acres, 2 fplces, privacy, conv I684 & RR. $93,500
PAUL V. MAUS 914-232-3119

KATONAH, Charming Village Colonial, 24' LR/fpl, DP, 3 bdrms, 2 baths, $53,500. UPCOUNTY 914 CE 2-8138
TOLL FREE: (212) 863-0121

LARCHMONT TOWN MAM'K
NEW LISTING
Charming small English featuring liv rm/fireol, lge master bedrm + 2 add'l bedrms, 2 baths, delightful screened porch. LOW TAXES! $65,500.

MERRITT
150 LARCHMONT AVE. LARCHMONT
(914)834-2800 Open Sunday

LARCHMONT & VICINITY
We Now Have Five
Artistic Tudors
Some With Bathing
and Boating Privileges
Starting In The $60's
Severin
147 Chatsworth Ave 914-TE 4-7100

LARCHMONT and MAMARONECK
SOUND and HARBOR
WATERFRONT HOMES
$300,000 TO $550,000
We now have a superb inventory of WATERFRONT HOMES-Contemporary Colonial English. Some with Pools & Docks. Some available for Summer Occupancy.
DOERN
900 E. Post Rd, Mamk 914 OW 8-3310
Doern-Westchstr Real Estate-Since 1869

LEWISBORO-West Rd, Cape, 2 car gar, wooded 2 acres, needs repairs $39,500 terms. (914)965-0182 or 969-5434

MAMARONECK ORIENTA PT
A'MUST'TO SEE!
EXPANDED STONE/SHINGLE
AIR COND RANCH
ON NEARLY 1 ACRE.
LIV & DIN RMS, DEN,
MODERN KITCHEN, FAMILY
ROOM, LARGE TERRACE.
4 BEDRMS, 3½ BATHS
+ EXPANSION AREA. $135,000.
Whittemore

HALF A CENTURY IN LARCHMONT
2179 Post Rd, Lchmt 914-834-1070

MAMARONECK-NEW 3 bdrm 2 bth, Lo basement, cent air, Beach, RR, shopping $65,900 Bldr 914 698 4133: 5533

MAMARONECK, OPPORTUNITY $50's
4 BEDROOMS 2 BATHS SUNPORCH
A. BATTISTA OP SUN 914-OW 8-1339

MONTROSE-Country townhouse $48,500. Pool, sauna, lake view, 3 bdrms 1½ bth + lo taxes. Great value.
JW Henning (Rltr) MLS (914)271-5111

NEW CITY-4 BR, 50' HI Ranch, cent air, 2½ baths, xtras, sacrifice value Prins Only. Mid $60's 914-634-3910

NEW ROCHELLE Wykoff Park
Great TUDOR. Brick, beams, stucco, cent hall, spiral stairs w/daylite dome. Liv rm/fplc, den + 4th suite w/bath on 1st. Magnif Antique Oak kit, 4 bdrms, 3 baths, playrm/fplc. GOOD BUY-MAKE OFFER!
DEED REAL ESTATE
914-699-1980, Sun & Ev appt 793-1194

NEW ROCHELLE-A/C RANCH
Liv rm w/fplc, DR, Lrg kitch w/adj fam rm, 3 BR, 3 bths, fin bmt, Walk Davis School. Move-in-cond. Principals only. $69,500. NE 2-13 (914) NE 2-1303

New Rochelle—4 Bd Stunning Split; Immac. Ward School—$79,500
MARIE HOCHBERG, 914-633-6400

NEW ROCH-NEW HI RANCHES $90's
Oxford & Tremor Rds 4-5 BR, 3 bths
For details, Joan Riemer (914)632-1655

NEW Rochelle-Waterfront Community Col, 4 BRs, 2½ bth. Den/fplc $67,500
MARJORIE WOHL (914) NE 6-1558

NORTH SALEM $64,900
THIS IS THE
COLONIAL FOR YOU
Spacious young ctr hall Colonial. 4 bdrms, 2½ baths, fam rm, fplc, beams & lots of charm. 2 car garage. Min to I-684 & train.
Notas/Lawson
Call Somers office (914) 277-3448
A Multiple Listing Office
Other office in Yorktown

Houses-Westchester Co. 117

NO. TARRYTOWN. Sleepy Hollow Manor. Pillared Sthn Colo, 3 lg BR, 2½ baths, LR w/frp, form DR, den, mod playrm & pass 4th BR in bsmt, attractive grds, prin only. $82,500. 914-631-6348.

OSSINING, 4 BR col., 1/3 wooded a/c, 2½ baths, EIK, mod den, 2-c gar., fully cptd, lovely neighborhood, excel value. $56,000. Princ 914-923-0406.

PELHAM MANOR PELHAMWOOD
YES, WE HAVE TUDORS!
SITTING PRETTY
on a private knoll in Pelhamwood. Usual 1st w/ctr hall, big liv rm, dining rm, den, ultra kitchen, pwdr rm. 3 bedrms. 2 baths on 2nd. New furnace, garage.
A BUY AT $69,500.

8 DOGWOOD TREES
on a level landscaped ½ acre. Quiet fairway in the Manor estate area of New Rochelle. Spacious step-down liv rm, 3d sun rm, formal dining rm, kitchen, bedrm, bath & pwdr rm on 1st. 3 huge bedrms, 2 baths on 2nd.
PRICED QUICK SALE. EXCL AGT

Mc Clellan
In Pelham
215 Wolfs Lane (914) PE 8-5150
OPEN SUNDAY 10 TO 4

PELHAM
CHARMING TOWN EASY COMMUTE
EXCELLENT SCHOOLS
PELHAM MANOR Custom Bill C.H. brk Col-4 BRs-3½ bths-fnl ceilgs-fpls-slate rf-immac occp on ½ acre Excl Agt

PELHAM MANOR English Slwangy Schl. 5 BRs, 3 bths, mod kit, 2 fplcs. Immed Occupncy. Low taxes. Exclusive Agt

PELHAM HTS Something Special-C.H. Col-6 BRs-3½ bths-lofts-beamed ceilgs-library-wlk to station. Perfect for family living. Exclusive Agent

PELHAM (Pelhamwood) New Listing-brk C.H. Colonial-Nte rf-quiet area-Custom Crafted cedar rf-wood panlg-extra mod kitch-6 BRs-3 baths-walk to station. Exclusive Agent.

PELHAM (Pelhamwood) C.H. Dutch Col-5 BRs-2 bths-lg 1st flr fam rm + den, LR/fplc-DR-terr-mint cond. Walk to station. Exclusive Agent
ANN DE SANTIS
REALTOR
4550 Boston Post Rd 914-PE 8-1360

PELHAM MANOR: UPPER $80's 12 rms, 3½ baths, stately Col w/mod conveniences, spac rms, hi ceilings. Window must sell. See-Make offer
R.T. LEWIS 914-725-3355

POUND RIDGE
True Contemporary
Custm designed for lg family. Cathedral LR, dramatic 4 level design. 3f. fam rm, unique 'butcher block' kitch-sitting area 5BRs 2½ baths, 2+ acres on cnvn street. Lo maint as interior & exterior are rough sawn cedar $185,000 Call Owmr 914-764-4282

POUND RIDGE VIC $81,500
COLONIAL ON 2 ACRES
Lovely land, trees, privacy. Lge livrm, dinrm, mod eat-in kitch, deck, pnld playrm w/fpl, 4 bdrms, 2½ bths, gar. Top condition. Excellent value!
GONTAR
(914)764-5775 Op Sun (914)234-3737

Pound Rdg-Unique 5 BR Contemp with superb Pool, terraces, & landscaping $225,000 GRASS ROOTS 914-234-9393

RYE TOWN BLIND BROOK H.S.
SPRING BOUQUETS
DOGWOODS & DAFFODILS ready to bloom on pretty property surrounding spacious Split w/sunny family kitchen, lge liv rm w/fpl, dining rm, 3 bdrms, 3 baths. Den & more! $90's.

MAGNOLIAS & GRILLEWORK enhance New Orleans Ranch on 2 acres approached by graceful circ drive. 3 family bdrms, 2 mod., 3 baths—all in move-in cond. Pool & Cabana. $120,000.

APPLE BLOSSOMS & TULIPS grace this charming older Colonial on 2½ acres w/Income Cottage. Flexible floor plan incl 6 bdrms, library & greenhouse. $145,000.
SiedleStevensWalker
9 Third St, Rye (914) WO 7-0212

RYE WATERFRONT AREA
TRY BEFORE YOU BUY
Rent for long summer to see how you like living in this beautiful A/C ranch w/30' rec rm, 3 bedrms, 4 bdrms + md's, pvt beach & mooring too!
WE HAVE KEY & BROCHURE!
MARION HALSTEAD CREMIN
"SPECIALIZING IN THE UNUSUAL"
914 698 2800 914 835 4446

RYE—CHOICE AREA
GOLF & POOL PRIVILEGES
with young ctr cond Split; level ½ acre, 9 rms, 3 baths incl lge panld family rm w/fpl, 4 bdrms + md's.
ASKING $110,000.
STEPHEN JAY REALTY
REALTOR (914) 698-5454

RYE TOWN. Doctors home & office combined. Liv rm, din rm, den, kitch, 4 bdrms + office, waiting rm, treatment rms, xrav rm & many extras. Superb condition.
PRINCE & PIPLEY 914 WO 7-0008

RYETOWN-BLIND BROOK SD
4-5 BR hi ranch, cnt A/C, 3 full bths, playrm, fplc, deck, bar, $68,500.
914-939-3291

RYE TOWN-Ridge Street School. Charming colonial, 2 bdrms w/screened-in porch. Princ only. $59,500. 914-939-0626 or 914-967-8727

RYE CITY, TUDOR, oversized rooms 3 BR, 2½ bath, Walk Schls, Tennis, Beach. $74,500. DOLCE 914-967-0460

SCARSDALE Vic Grnbgh Edgemnt
4 BEDROOMS EXCLUSIVE
Steps from shops & RR. No expense spared on superb new kitch & famrm. Also 3 bths & gen $124,500
7 BEDROOMS EXCLUSIVE
Impressive Tudor. Extra lge livrm w/beams & fplc, den, famrm $125,000
6 BEDROOMS EXCLUSIVE
Owner-built Split w/fantastic 1st fl famrm. Priced right $149,500
CHARTER MEMBER
Westchester County MLS
Heathcote Corners
1495 Weaver St (914)472-9150

SCARSDALE 'HEATHCOTE
BRAND NEW PRICE
Unique Contemp offers super entertaining in liv rm, din rm, den, deck, 4 bdrms, 4½ baths, family rm, golf course view. Reduced to $169,500
DUDLEY D.
DOERNBERG
20 Chase Rd. Clsd Sun 914 SC 3-3340

Scarsdale
Charming English with beamed ceilings on large wooded lot. 5 family bdrms. 4 baths plus guest wing. Modern kitchen, attractive family room. $185,000.
ANGELL
Sole Agents Realtors
2 Depot Pl. (Closed Sunds) 914 SC3-0300

SCARSDALE HEATHCOTE
YOUNG RAISED RANCH
3 or 4 bdrms plus family rm w/fplc. Prime location. Hi 590's
MAITHENYI
40 Garth Rd Scarsdale 914-723-8520

SCARSDALE vic East. District 1
FIRST TIME OFFERED!!
Yr old Colonial. C/H, lge eat-in kit, 3 bdrms, 2½ baths, WALK sta, shops, bus. Ask $81,500. S/AGT
FARLEY
914 SC 3-2900; EVES (914) 946-7340

SCARS vic EASTCHESTER $78,000
NEED OFFICE SPACE?
In your home. Immac 3 Bedrm English + 2 fine extra rooms .....Col/Agt
REID & HERRMANN
19 Pocham Road 914 SC 3-8877

SCARSDALE PO & NEW ROCHELLE
Spirit of '76 C/H Colonial on ¾ acre. LR w/fplc, frml DR, EI kit, 3 BRs, maids, 3 full bths, fam rm w/wet bar, wine cellar, scrnd porch, Exc-conv Walk lge worship. Days 212-895-7005; Eves 914-723-3845 Princs only. $80's

Scarsdale PO Greenvale school-10 rm col. 3½ bth, gd for in-law or 2 fam. Lo taxes, reduced to $70,000
LANDMAN
(212) 298-8818 (914) 793-1140
(212) 594-8800 (914) 779-4433

SCARSDALE Vic Edgemont School
NEWLY DECORATED
Substantial home, 5 bdrms, 5 bths. Principals only $139,500. 914-723-2951

SCARSDALE Proper-4 BR, 3½ bths, center hall Col, fam rm, fplc, 2 car att gar. Conv to schls, shops, commuting. $87,500 Princ only. Call: 914-723-6919 aft dormwkdays; all day Sat & Sun.

SCARSDALE & Vic From $72,500
NEW HOMES
Starting consch/Col, 3 BRs, 1½ baths, fam rm. Builder & Realtor
R.T. LEWIS 914-725-3355

SCARSDALE VIC NEW ROCHELLE
Split, 3 bedrooms, den, family rm, 2 bths, maid's quarters $80's
IRV ROSEN 914 725-4940

SCARSDALE Vic Yonkers/Young 3 Bdrm Split, 2½ bths, 2 car, $86,500
ARIES 1686 Central Av. (914) 793-3200

Houses-Westchester Co. 117

SCARSDALE & VICINITY
$79,500. CLOSE-IN
RANCH VIC EDGEMONT-GREENBURGH. 4 BEDRMS, 2 BATHS. EAT-IN KITCHEN, PANLD FAMILY RM. MOVE-IN COND.

$169,500. HEATHCOTE
AUTHENTIC REPRODUCTION OF CONN. FARMHOUSE; 4 BEDRMS, 3 BATHS, 3 FIREPLS. FAMILY RM. EAT-IN KITCHEN; CENTRAL AIR, 3 CAR GARAGE. IMMACULATE!

$198,500 IN ESTATE AREA
ROOMY COLONIAL ON 1½ ACRES, w/SWIMMING POOL & CABANA. BEDRMS, 2½ BATHS. DEN. EAT-IN KITCHEN. JALOUSIED PORCH. APT. OVER GARAGE.

SOLE AGENT
JULIA B. FEE
REALTOR INC.
49 Spencer Pl. SC 5-3305

SCARSDALE
CALLING A DOCTOR
seeking professional girls combined w/spotless home in the Edgewood area! 3-bedrm Colonial w/den, library & bath, modern kitchen. An opportunity at $79,500.

YOU CAN JOG
to your train from this newly listed all brick, slate rf Colonial on over ½ acre, quiet street. Liv rm & den w/fpl, dining rm, eat-in kitchen, 5 bdrms, 3½ baths. $125,000.

HARTSDALE—MANOR WOODS
IN 4 WEEKS
the azalea-filled grounds around this brick/clapbd Colonial will be a riot of bloom! 7 oversized rms incl panld den, modern eat-in kitchen, 3 bedrms, 2½ baths. Newly listed at only $76,500.
EXCLUSIVE AGENT
VAN WERT
26 Popham Road (914) SC 3-8700

SCARSDALE vic Grnbgh EDGEMONT
4 BR, $74,500.
WALK TO ALL SCHLS & STA. USUAL 1ST FLR. SUNRM, BRKFST RM TOO. INCL AIR. APPL. TAX ONLY $2,200. EXCL AGENTS
6 BR—$128,500.
WALK TO ELEM SCHL-BUS TO STA. FINE A/C SPLIT. LG LEVEL ½ AC+. 5 FULL BTHS. FAM RM + GAME RM.
STEINKAMP & BRITTON
914-SC 3-2126 Clsd Sun 4 Chase Rd

SCARSDALE
EXCITING NEW
LISTING. English Gem. LR/fp, DR, music room, mod kit, bkfst rm, den, mod rm, 4 BR, 2 bth, pan playrm, Pvt fenced yard. Conv sta & schools
SOLE AGENT ONLY $91,500

SCARSDALE
MINI ESTATE
Colonial, ½ acre, C/H, LR/fp, DR, mod kit, 1st rm, 4 BR, 2 bth, fam rm, 2 rec rms, 2 pwd rms, extra kitchen. Swim Pool. Poss inlaw or Profess. use.
$105,000

Ellinghouse & Stacy
17 Bonifacio Cir, Cl Sun 914 SC 5-2200

SCARSDALE vic Grnbgh EDGEMONT
MARVELOUS
LIVING SPACE
In this handsome 7 yr old Colonial in sparkling cond! Open ctr hall, fmld flr, Lge liv & dining rms, family rm w/fpl-dazzling tiered, big modern eat-in kitchen, pwd rm, bath & laundry on 1st. 4 bedrms 2 baths on 2nd. $140,000. EXCL AGT
WOLFF
15 Popham Rd Cl Sun 914-725-0620

SCARSDALE Quaker Ridge School
NEW LISTING!
1968 ONE OWNER A/C SPLIT LEVEL with 7 Lovely Rooms Plus possible expansion. Approx. ½ Acre Richly Landscaped. Asking $115,500. GOOD CONDITION. Exclusive Agent.
BEATTY
30 Garth Rd. Realtors 914 SC3-8400

SLEEPY HOLLOW MT. PLEASANT
POCANTICO HILLS
Enjoy unique privacy & sweeping view on nearly 3 acre of fields, trees & rolling lawns. Horseman's Paradise. Elegant fieldstone & solid shake Colonial with home, large living rm w/fireplace, formal dining rm, family rm, hobby rm, den, elegant master suite w/fpl, 4 addl bdrms, Large Pool w/Cabana. Can sell Acre Building Site. 1 hour door-to-door commute to Grand Central. 20 minutes to White Plains. Very Special offering ...at $245,000
YATES
OPEN SUNDAY
1141 Pleasantville Rd., Briarcliff Mnr
(914)941-6000

SOMERS BY OWNER
YOUR CHOICE. 3 or 4 BR Colonial, each has 1 inground lyl acre, privacy-tal scaping, $62,500 & $80,000. PRINC ONLY. (914) 248-7755.

SOMERS beaut 5 BR Col, 1 ac plus, prestigious area, reduced to $89,900 firm. Call owner 914-248-7221.

SOMERS-NEW 4 bd 2½ bth Col. 1 acre. Lg kit, fam rm/fpl, frml liv rm/dnrm 2 car Full bsmt $81,500 Bkr 914 277-3706

SOMERS Dramatic Contemp, 2 stv LR w/skylights, glass walls, ovlk scenic ac. 3 BRs, 2 bths, conv. Mid $60s. 914-277-5293.

SOUTH SALEM
BUILDERS OWN HOME
Colonial, superb detailing, generous rooms, easy living, large rec rm, 4 bedrms. In-ground heated pool w/cabana, 2 lovely level acres. Asking $115,000. wants offer. Come see! Call for an appointment.
DOERN
Complete Listings Open Sunday
143 Katonah Av, Kth 914 CE 2-5012
Doern-Westchstr Real Estate-Since 1869

SOUTH SALEM $66,000
GETTING STARTED
or retiring-this attractive compact home on 2 level acres will fill the bill. Entry, fine prkd living rm w/fplc, lrg entry kit w/dining area, 3 bdrms, 2 bths, lndry rm, bsmt, 2 car gar, low maint ext. Shopping nearby.
SOLE AGENT
BLUEPRINT BEDFORD
Rte 22 914-234-9213

SOUTH SALEM & VICINITY
$31,500. 2 bdrm. Summer home. 2/3 ac
$56,500. 3 bdrm. 2½ bth. 6 yrs old
$62,500. 3 bdrm. Magnif 2 ac, pond
$69,000. 4 bdrm. Deeded lake prgs
HAYSEED R.E., Rte.35 914-763-3548

SO SALEM-Cedar exterior home (deck) on 3.4 acre lakefront. 3-4 bdrms-fplc Many extra luxury features. Perfect cond. $115,000 BISCOW 914 764 4618

Tarrytwn N Phillipse Mnr
Tudor, brick & stucco, 1 car gar, 4 bdrms-2½ bth, screen porch, fin playrm, lge level lot, 3 blocks from rr & beach. Upstairs divides into 2 sep suites w/sep frnt & bk stairways. Privacy, heavy like new masonry construction. Low taxes. Easy maintenance. Owner. Princ only. $82,000 914-769-7692 Friday, 914-631-5647 Sat & Sun

Houses-Westchester Co. 117

Tarrytn No-Philipse Manor
Gracious old Hudson Rvr Col. In excel cond, 12 sun filled rms, 4½ bth, 4 fpls. Beaut architectural detail. 1 blk to train/tsch & boat mooring. Gd schls. Fine neighborhd. $110,000. By owner. Call 914-631-4186 starting 3/15.

HORNWOOD Sole Agent $57,500
FRESH AS SPRING
Beautifully decorated 9 yr old Colbright & sunny—look out over your lovely property from this country kitchen, 3 good-sized bdrms, formal dining, lge family rm. Move-in condition. This house is too good to last!
JOHAN MEIJER
Opp. Valhalla Model Sta. 914-946-7447

Thornwood-Byram Hill Schl
Stone ranch, slate roof, 3 car gar, 2 bths, 4 BR, Fla rm, mod eat-in kit, LR w/fplc, lg DR, 1 1/3 acs. Flagstn patio-assum 6% mtg. $98,500. 914-769-8336. Princs Only.

WHITE PLAINS & VIC $70'S
2 BEAUTIFUL HOMES
Each w/5 bdrms, 3 bths, mod eat-in kitch, livrm, dinrm, pnld famrm.
MIRIAM GOLD (914)946-3888

WHITE PLAINS-Grnbgh-3 BR Ranch, LR/fpl, lg eat-in kit, pnld playrm, fenced 1/4 acre $49,900. 914-761-3339

WHITE PLAINS Vic Elmsford-3 bdrm w/bsmt apt. Conv loc. Financing avail $39,000. Princ only 914-949-3509

WHITE Plains-Gedney Ranch-Cntrl A/C-4 BRs, 3 baths, LR/fpl, DR, den, EIK, pnld bsmt Lo Stks. Owner 914-948-1965

YONKERS, N.W. Colonial, 4 bdrms, bath & 2 lavs, liv rm w/fpl, din rm, fam rm, eat-in kit, full attic & bsmt, heated gar, patio. Principals. Mid $60's. 914-YO 5-4127

YONKERS-Custom built home in exclusive area. Brick ranch, 4 BR.
914-237-0560

YORKTOWN & VICINITY
USE OUR TIE LINES
Ultra charming Colonial near town. Liv-rm, din-rm, kit, 2 bdrms, bth, basement, low taxes. Looks like Main Street, U.S.A.
$41,900

Straight Ranch on 1¼ acres. Features living rm, frml din rm, mdrn eat-in-kit, 4 bdrms, 2 full bths, famrm + workshop. Gar, low taxes, immed occ
$54,900

Spacious Colonial features frml entry foyer, liv rm, frml dinrm, famrm w/wide planked floors & antique brk fplc huge eat-in kit, lndry, 4 dble bdrms, 2½ bths, full bsmt, attached 2 car gar. Immed occ. One of Yorktown's best values
$59,900
EXCLUSIVELY OURS REALTORS
MARKATOS
A MULTIPLE LISTING OFFICE
914-245-6262
NYC 212-892-5858 (Toll Free)
800-431-7134 toll free out of state
"Our 20th Year of Reputable Service"
CALL OR WRITE: FREE BROCHURE
HOMES FOR LIVING
Magazines-Photos-Descriptions-Prices
366 Underhill Av, Yorktown Hts. NY
Taconic Pkwy exit Underhill Ave.

YORKTOWN
BEAT SPRING
PRICES
REDUCED $49,900
Spring is coming so enjoy this cedar shake home situated among many fruit bearing trees & bushes. Large living rm, dining rm, eat-in kit, 3 bdrms, family rm & deck. Dead-end street.
ENTERTAIN $59,900
in elegance in this gracious Split Colonial. From the inviting foyer step up to the formal living rm & view the lovely terrace that leads to the sleeping area. All this + a formal dining rm, eat-in kitchen, family rm, 2½ bths & desirable community.
OURS EXCLUSIVELY
BASIL "Preferred Homes"
A MULTIPLE LISTING OFFICE
914-962-4110
UNDERHILL PLAZA Yktn Hts NY
CALL OR WRITE: FREE MAGAZINE

YORKTOWN
BUY OF THE WEEK
$47,900
A lovely private setting enhances this sparkling 3 bdrm ranch with full basement and family room.
Notas/Lawson
Call Yorktown Office (914) 245-5168
A Multiple Listing Office
Other Office in Somers

YORKTOWN: Send or call for FREE Relocation Kit on Yorktown & Northern Westchester County. FANELLI Gallery of Homes, Rltr

هكذا من الأصل

...ey 163

...receding Page

...JS TUDOR
...impressive homes. ... rooms, on main ...date kitchen, six ...ur baths. Heated ... All in top condi-
...SOPP
201-376-2266

...N RANCH
...or plan for super la... ...r cond. 5 bdrms, 3½ ... fam rm & rec rm w/ ...loads of cabinets & ... ...nning, barbecueing ...ome. Call Today-We ...500.
...N REALTY
201-376-4545

...RANCH
...m 2 bath on well kept ...lt. 2-car garage, fire... ...ce of $60,000 homes. ...0,000. 201-545-9436

...2 yr contemp Cape, 4 ...is fam rm, civil elk, ...ndwood deck, tile kit... ...ths. 561,500. Owner

For the Ranch with a ...2 bath home is worth ...e side of the mason ...500.
...HARRIS, Realtor
...63-2220

English Tudor, 4 BR, ...loc. nr schls, bus & ...
...Realtors 201-762-8400

...Newstead, grac ...BPs, 1½ baths, FP, ...01-379-5200.

...PLAINFIELD
...COUNTRY, 3 BED... ...27,500. BY OWNER.

...DEAL RETIREMENT ...t into this immaculate ...2 tiled baths, 24 ft ...a fireplace, modern ...cool open porch, plus ...ted guest room & half... ...ly decorated, easy ...to beach, transporta... ...ing $57,500.
...AGENCY, Realtor ...Blvd., See Gort, N.J. ...201-449-4150

...family home. Tax ...um saving, partially ...basically mainten... ...1210. $65,000.

...chanting 6 BR ...ne, in prime Brayton ...an epicurian dream. ...ago fam living area ...rly. Call 201-273-5000 ...201-273-1897 aft 3 &

...led! 5 BRs, 3½ bths. ...n Woodland Ave. ...ns, trains ...tpl. form DR, butlers ...kit, solarium, screned ...Sar, grac home, too

...HELL ASSOC, Realtor ...side. 5 cozy BRs, 3 ...dern-width firs, excel ...e 300's. Info & area ...I MOUNTAIN AGCY. ...2212 85 Summit Av. ...ms 201-273-4227, 273-

...C CALL COLLECT ...Schools, recreation & ...01) 647-4222 ...EDRICHS, INC. ...salters ...Rd., Warren, N.J.

...A-Warren location ...Broker Service ...ilters 201-273-8000

...Hill Area Map & info ...Mc Namara, Rltr. 37 ...3-3880; 464-5187

...tractive area of established ...unities . . . fine schools and ...d activities recreational ...s for swimming, picnicking, ...e.

10 Min GW Bridge
...l Shake Col on Quiet ...essing rm LR/tpl Den ...$65,900
...orian on treed 1/3 Acre ...lay windowed LR/tpl ...orth ...$52,900

...rm 2Bath Ranch on ...ster Pool with Cabana ...$74,900

...L Cresskill E.H. 4BPs ...rm A/C ...$94,500

...Myers
201-768-7111
...RD ALPINE

EASY COMMUTE
...atic 5 Bedrm, 2½ bth ...Pool, 2 fireplaces, 2 ...$350,000

...4BR 2bth Ranch LR/ ...l + acres ...$82,900

...New 4BRs, 2½ bths, ...n, 2 Fireplaces, Fam ...nement $76,900

...quisite 2 Bedroom Co- ...Fam/kit ... $59,900

...REAL ESTATE
201-768-8505
...ord Rd Demarest
Demarest

...LISTED !!
...Cedar Dutch Colonial ...s of breathtaking set... ...ural setting. 5 Bed... ...lk 1½ baths with walk in ...m rm) 3 luxury baths, ...ent, elegant Dining rm, ...Rm w/fplc, Recreation ...4 bar, 17x37 Inground ...C, 2 car gar. Many Ex... ...n features too nume... ...Asking $200,000. Sub... ...ity permissible. Call

...EALTY
201-487-2570
...ITY

...mac ...ing Ranch-3 ...lit-1½ baths, w/lr schls, ...A-1 cond. $63,900

...dghtr-2 el kits-2 tile ...shoo-lined $54,900

...Split-move in cond-excl ...nd-c/a/c $63,900

...rms-tv/v mod kit-form ...rinkler sys-2 car gar-A- ...e $72,900

...EHOE
201-768-6868
Alpine, NJ
C'MON OVER

...LISTED !!
...LE A 4 BEDROOM ...0X125X90X201 GORGE- ...TY. THIS LOVELY ...ELY 14 YEARS YOUNG ...QUISITE CONDITION ...& OUT. FEATURES ...1½ LUXURY BATHS, ...& BEAUTIFULLY Fi- ...FAM IN BASEMENT.

...PANGENBERGER
201-567-8639
CRESSKILL
...AR*
...Cresskill!! $155,000 ...T 10 ROOM HOME ...ARCHITECTURE ...RES-W/BROOK ...ALTORS 201-768-0522

...NTY
...LT IN 1760!
...TIONARY stone & frame ...VER AN ACRE. Authenti- ...True center hall leads to ...g room with ORIGINAL ...& WOODWORK, dining ...ORIGINAL OVERSIZED ...IREPLACE, ORIGINAL ...room separates beamed ...ANTRY KITCHEN from ...wder room. Upstairs 3 ...rooms. Stone terrace, lin- ...nos. Maintain PRIVACY. ...HEATED ARTIST'S STU- ...d outbuilding. $110,000. ...e showing.

RICHARD L.
HLOTT
...ick Schlott is ...se "SOLD" word
(201) 891-0606
...Ave. Wyckoff, NJ

...UNTY $79,500
...kitchen. Privacy surrounds ...POOL. library, family ...large bedrooms, 2½ baths, ...grill. CENTRAL AIR. ...fireplace, panelling.
...ALDWIN
201-768-7117
...MBERS OF RELO ...ty Relocation Service

...Call or write today for our ...r brochure w/100's of sele- ...ffiles of 13 towns. May + ...be asking. HARRINGTON ...Ridgewood Av, Ridgewood. ...652-7900 or 212-594-1245.

...D-HUNDREDS OF HOMES- ...H, North to Montvale! Olds ...st to U. Saddle River. Call ...r. KERR COLLINGNON, ...1-866-2859.

Houses-New Jersey 163

TINTON FALLS
$56,900. Near Ft. Monmouth and Monmouth Race Track. Split-Level. Six bedrooms, three full baths, dining room, eat-in kitchen, family room and library. ¾ acre lot with pool. Needs work. Owner will entertain a reasonable offer. One-year warranty on heat, electric, plumbing and hot water. THE BERG AGENCY, Realtors, 132 Rt. 34, Matawan, N.J. 201-583-5000. Please call collect.

TOMS RIVER-possible moth/daughter combo! 8 rm bi-level, 4 BRs, LR-DR-eat in kit, C/A, ww cpts. $58,500. Only 1½ yrs old. 201-341-1562

TWIN RIVERS-4 BR split, quad 2, all appls, strm doors, built-in BBQ, many extrs, 7½% assumable mtg. O. transfd. Must sell 609-448-5416.

Union-10 Rm Exec Bi-Level
Can be mother/daughter. Many luxury features. 45 mins by bus to NY. 1 blk grammar school. 1 blk for fare. In $70's. Call owner (201)446-5826

VERONA
Colonial, LR w/fplc, DR, new ps-in kit, 3 BR, ww cpts, encld jalousie porch, gissum 7½ mtge, $49,500. 201-239-2347

WARREN COUNTY, 5 BR on 5 acres, 1 hr 10 min from NYC. $65,000. Principals only. 201-832-2027

WATCHUNG, MTS 35 min NYC, 4 bdrms, 2½ bths, center hall Colonial, mod kitchen, paneled den & fam rm w/fplc. Fully landscaped on 1½ wooded acres, deck, pvt parties only call 201-753-1264 $148,000.

WATCHUNG MOUNTAINS
HILLTOP MANOR-2+ ACRES
Unique center hall Colonial only 2 years old with a private but not isolated setting. Slate entrance foyer, front to back living room, family room with brick wall fireplace, huge master bedroom suite. Sliding glass doors open onto brick patio, and gas grill. Enjoy outdoor living where you can commune with nature. No maintenance $99,900
Eves 201-658-3598

RICHARD C FISCHER
REALTOR 201-356-3330
Washington Valley Rd Martinsville NJ

WAYNE, N.J. $135,000
OPEN HOUSE
Sat. Mar. 20-Sun. Mar. 21-
1am to 4 Pm
83 MAPLE AVE—custom built ranch, 4 bdrms, 3½ baths, extraordinary doctor's home, many extras on ¾ acre. (Route 23 to Alps Rd, right to Maple or Parish Dr to Maple)
LAND & HOME ASSOCIATES
24 Lk Dr. W, Wayne. N.J. 696-8448

WAYNE VICINITY-Pompton Plains. Country personage, 1837 w/interesting addition. 5 BRs, 1 acre, outbuilding. $135,000
ALAN V MOLNER, Realtor
201-839-4646

WAYNE 3 BDRM RANCH
2 bths, cent A/C, profly lndscpd, fin bsmt, den, patio w/barbecue, elec gar. $73,500 Prin only 201-694-6447

WESTFIELD & VICINITY
EMPHASIS ON EDUCATION
Homes $45,000 to $200,000
40 min commute NYC
WRITE OP CALL FOR LISTING BROCHURE & AREA INFORMATION
RORDEN REALTY Inc
REALTORS (201) 232-8400
44 Elm St Westfield, N.J.

WESTFIELD & VIC.—CALL COLLECT for brochure of schools, recreation home for sale. Town & Country properties.
H. Clay Friedrichs, Realtors
THE GALLERY OF HOMES
233 No Av E, Westfield 201-233-0065
236 So Ave, Fanwood (201) 322-7700

WESTFIELD-North-side location
8½ rm TUDOR
Rec rm, den, close to schls & train $68,500 201-233-2166 or 234-0740

WESTFIELD-Booklets on Request
JOY BROWN
112 Elm St Realtor 201-233-5555
WESTFIELD area Listing Booklet, Pearsall & Frankenbach, Inc., Rltrs., 115 Elm St., Westfield, N.J. 201-232-4700.

Houses-New Jersey 163

WESTFIELD
UPDATED COLONIAL
We're pleased to be the first to offer this medium priced home with all the updated essentials for modern living today. . . spacious living room with fireplace—eat—large eat-in kitchen with dinette—2 car garage and close to grade schools. Be sure to call—it won't last the weekend. $57,500
BARRETT & CRAIN, INC. (T/A)
Barrett & Crain, Inc.
WITH
Nancy F. Reynolds
Assocs. Division, Realtors
"FOUR COLONIAL OFFICES"
42 Elm St.,Westfield (201) 232-1800
302 E. Broad St.,Westfield 232-6300
2Mice Providence Rd.,Mlnside 233-1800
Liberty Cor (Somerset Hills) 647-5700
(Listings Booklet on Request)

WESTFIELD
EUROPEAN ELEGANCE
Magnificent French Normandy. Tiled floors in library & dining room. Vaulted ceilings. Unusual & rich looking walnut stained floors. Distinguished charm thruout. 5 bedrooms, 4½ baths. Everything that you desire in a home of high quality & design. $150,000.
JOY BROWN
BOOKLETS ON REQUEST
201-233-5555
112 Elm St Realtor Westfield

WESTFIELD
FRENCH NORMANDY VINTAGE 1930
Exquisite setting. Perfect choice for exec w/large family. Just minutes from Manhattan. 10 elegant rooms including: 5 BRs; 4½ baths; servant's quarters; extra large kit featuring BBQ & all mod conveniences; cent air; plus much more. To inspect for exclusive showing, ask for Mr. Del Russo
GORMAN AGENCY REALTORS
201-467-5050 Open 7 days a Week!..

WESTFIELD
CONTEMPORARY
STONE & FRAME BEAUTY WITH 30 MILE VIEW. 3 BRs, 3 BEAUTIFUL BATHS, LR has CATHEDRAL CEILING & STONE HEARTH. EXQUISITE MASTER BR, HOBBY ROOM, HW HEAT, CNTRL AIR. FOR THE BUYER WHO APPRECIATES THE BEST. RESERVATION AREA of SCOTCH PLAINS. $150,000.
LEE K. WARING, Realtor
15 E. BROAD ST 201-232-7402

WEST ORANGE-8 rm split, 2½ baths cent a/c, many extras, walk to all schls, shops & houses of worship. Hi P1 280. Must sell. $62,500 make offer. Days 201-242-1020; eves & wknds 201-994-3478.

WHITE MEADOW LAKE
LAKE FRONT CUSTOM BUILT RANCH 3 master bdrms, 3 full baths, 2 fplcs, 45 ft rec rm & w/bar, 10 ft ceils in liv areas. Lound, extra rms boat hse, dock, patio. Sandy bch. 201-427-3071 Prin only. Ask $132,000.

Rentals-New Jersey 164

MAPLEWOOD (Suburban). Vrly rental at $700 per mo. 8 rm col, lsr w/lpl, perf. cond., newly decor., 2-c gar., oil heat & A/C. 3 blks from train station. 201-763-1626 AM; 201-379-9720 aft 4PM.

SUMMIT AREA 6 Rm House
3 bdrms, 2 baths, central A/C. Avail Available April 1st. Call 201-966-6394

Houses-Pennsylvania 169

POCONO MOUNTAINS ENJOY PEACE, QUIET AND SECLUSION
In this rustic chalet. Alms away from Pocono Mt Raceway & ski area. 2 BRs, loft, LR w/glass sld'g drs leading to sundeck setting on 1 beaut wooded acre. Prices to sell at $29,500. For more details call: Franklin Lonpenbach,
KOEHLER MARVIN REALTY
Kunkletown, Pa. 215-381-3911 or 3792

POCONOS (Canadensis area). Contemporary Rustic snuggled on 2 acres of wooded land. 3 bdrms + loft, custom kitchen, lge deck, insulated glass. Appinces incl'd. SUPER BUY at $37,500 (717) 595-7508

POCONOS LOG CABIN
Enormous Contemporary log cabin with 2 bdrms, huge stone fireplace, lge eat-in-kitchen, all appliances incl'd. Full bsmt, enclosed porch. 1½ acres of woods. $40,000 . . . (717) 595-7508

POCONOS LAKE PRIVILEGES
7 rm wooded Col Bx 1½ acs. 2 yrs young, fplc, 1½ bth, 2 car gar, full bsmt, lge deck, fully cptd, xtras, all lit. 212-624-3595

POCONOS, Yr round 3 BR chalet, furnd & cpted. Extra lg playrm, aft sports to $30s. Or rent, 201-261-6649.

Rentals-Pennsylvania 170

MILFORD-122 Acre Estate
Wright designed hse. Brook on property. Waterfalls, natural swimming pool, barn, caretaker's hse. Available year-round/summer. Wkdys 201-444-9000 or eves/wknds 201-391-9118

PHILADELPHIA
RENT BY WEEK OR MONTH
7 bdrms, 2 bths, 2 kitchens, rec room, bar & frplc, swimming pool & tennis crt, ½ min fr Center City. 215-878-0728.

Houses-Connecticut 171

BROOKFIELD CENTER
RURAL COLONIALS
Lovely rural area of Birnam Wood & Indian Fields are sites of exceptionally well constructed custom built Colonials that are two & six years old. You must see them if you're relocating to Lower Fairfield, Westchester or Danbury. Call collect for an appointment & a free picture brochure.
THORNTON 203-775-2549

BROOKFIELD Foreclosed Property. Sale-Pvt secluded 8 rm home, 1¾ ac wooded lot. Fine location. MBR suite w/sunken bth, 2 stone fplcs. 3-zone new baseboard oil heat. Priced for quick sale. Orig price $72,500; selling price $64,900. Prin only (203)775-2245 or (203)288-5148

BROOKFIELD
DANBURY NEW FAIRFIELD
New 3-4-5 bdrm homes now under construction. 1-acre lots in choice residential area. All conv to I-84 & all major highways. Excel financing avail. Brochure on request.
THE SIMONE CORP (203)743 5553

BURLINGTON ASKING $57,500
YOUNG COLONIAL
Liv rm w/fireldstn fplc, oak flrs & bmd ceilgs. Fplc in lge dnrm family. 4 bdrms, 1½ bths. 1 acre wd'd lot. Quiet res't section. Owner 203-673-2769

CANDLEWOOD: Ranch $34,900. Family/retirement home. Quiet locale, 2 BRs, mod kit & bath. Level land; walk to pvt sandy bch. Fine cond.
COUNTRY HOMES REALTY
Rte. 7 New Milford (203) 354-9354

DANBURY-100' lakefront. Brand new 3 bdrm homes with fireplaces, only 2 left. Less than 1 hour from NYC. Anxious Builder also has brand new homes from $41,500 & up in the Bethel, Danbury, New Fairfield & New Milford areas. All with frplc & oil hot water heat
BIRD REAL ESTATE INC
Call collect 203-792-5906; 355-0216

DANBURY-EL ADORRO Estates on wooded 1½ acre. 7 rm Col w/country porch, full bsmnt, 2 car garage. 1½ yrs old. 1st fl laundry rm & lgrm w/lrpl. Minutes to Rt 7, I-84 & NY line. $64,900. By owner. (203) 743-1984

Houses-Connecticut 171

DANBURY VIC (New Fairfield)
LOW TAXES
Large Raised Ranch on 1 acre. 3 bedrms, 2½ baths; family rm w/fireplace; 2-car garage. Must be seen" Only $59,500.
TOM COLLINS, Realtors
(203) 748-9205; NYC (212) 486-1715

DANBURY-near golf, schools & lakes. New 8 rm-4 bedrm lux Col, 2½ tiled baths, den, fpl & porch. Hi wooded acre+. Hi $70s Bldr (203)744-0570

DARIEN-Picturesque 3-4 BR Col on cul-de-sac. 2½ bths, lrg fam rm, frplc, auto gar door, beautiful shrubs, many extras. Walk to train. $89,500. By Owner. Days 203-255-8881, eves & wknds (203)655-2985

DARIEN MLS REALTORS
Colonial Split in beautiful condition. Livrm/fpl, dinrm, eat-in kitch, omitt, 3 bdrms, 3 baths $112,000
GOODWIVES REALTY (203)655-8777

DARIEN-Water views & waterfronts w/moorings. $165,000 to $335,000.
POLLOCK & WILLIAMS 203-655-1497

DARIEN: RELY ON REALTECH LEADER IN MULTIPLE LISTING
REALTECH REALTORS 203 655-9761

DARIEN-5BR, 2½B, 7 yr old Col. K/adjoining Fairfield Co. $80,000
RICHARD DEER (203)655-2961

DARIEN-House hunting? Write/call for picture brochure-HOMES for LIVING
WHEELER 1066 Post Rd 203 655 1418

ESSEX-If you are looking for a small custom built Cape in 1 of the finest sections of Essex, let us show you this charming house now under construction
$65,000
Town & Country (203)767-0174; 6382

ESSEX-UNIQUE WATERFRNT HOME with pool and dock $149,500
The Nolmeyer's Realtors 203 767-1776

ESSEX—Retirmnt 3BR 2Bth Ranch, Handsome, impeccable, $70's
Baldwin Agency (203)767-8564

FAIRFIELD SOUTHPORT
GREENFIELD HILL
Rambling Country Colonial on 5+ Acs. 4 Bdrms. 4 Bths. Den. Fam Rm. 3 Fpls. Stable/ring. $187,500.
Edythe Jarvis
(203)255-3444
45 Unquowa Place Fairfield

FAIRFIELD SOUTHPORT
Retirement Home w/privacy. Easy maintenance. In Historic Southport. Fairfield Land & Title (203)255-3444

GALES FERRY $125,000
Circa 1796, 9 rms, center chimney, Thames River waterfront, 3 acres, outbldgs, historical zone. Eves. 203-464-2727 Broker/owner

GREENWICH OPEN SUNDAYS
UNIQUE STONE RANCH
Fascinating 4 Bdrm, 3 Bths charmer on beautiful quiet street. Walk to schools. Lge Liv rm w/wood burning marble fpl. Private flagstn terrace.
OFFERED AT $103,000
MOORE & EGERTON
REALTORS
(203)637-1726
176 Sound Beach Ave. Old Greenwich

GREENWICH BUY FROM PLANS
Master Builder starting luxury Farm Colonial Round Hill area. Distinctive plans, master bdrm w/dressing rm & 2 bths w/adj library. Investigate this!
BRADEN ASSOC
62 Mason St. 203-869-2330 Open Sun

GREENWICH Vic. 7 rm col w/country porch, full bsmnt, 2 car garage. 1½ yrs old. 1st fl laundry rm & lgrm w/lrpl. Minutes to Rt 7, I-84 & NY line. $64,900. By owner. (203) 743-1984

Houses-Connecticut 171

GREENWICH
2 EXCLUSIVE LISTINGS BOTH UNUSUAL CONTEMPORARIES
1. Custom blt w/approx 100' waterfrnt & has dock & float in grd assoc. w/its own beach. Lit & FmRM both have fpls. 4BRs, or 3 & den. All rms have lovely views of the water.
2. Custom blt hse on sparkling lake w/breathtaking views.
Sophisticated adult hse w/extremely spacious but few rms superbly arranged for entertaining. The glorious LR has dramatic fp & cathe. ceilg. Exceptional Mstr BR & bth on 1st flr. Additional BRs & B on 2nd. Superb kit-perfect for the creative cook-fully A/C.
These houses have tremendous appeal for the discerning purchaser seeking the unusual.
WOOD
ASSOCIATES
122E. Putnam Av, Grnwch 203-869-8500
16 Arcadia Rd, Old Grnwch 203-637-1713

GREENWICH OPEN WEEKENDS
ROUND HILL FRENCH
Overlooking woodland lake, choicest private area. Impressive entrance thru Belgium block walled courtyard to beautifully proportioned high ceilinged main rooms. Richly paneled library, fireplace & wet bar. Elegant master suite of parm, sitting rm & 2 bths on 1st floor. Sunny well-equipped country kitch & spacious children's dining & play area. Exquisite staircase to 4 bdrms. 4 bths plus guest suite & office wing. Excellent staff quarters. Fabulous pool & landscaping by Benedek has adjoining game rm & dressing rms. The grace & quality of fine architecture serviced by most modern conveniences make this centrally air conditioned home a rare offering.
Call: VAL KISTER
Town&Country
25 Field Point Rd, Greenwich, Ct.
(203)869-0806 203)661-4404
Phone or Write for Free "HOMES FOR LIVING" Magazine

GREENWICH INTERESTING
SHOREFRONT
Over 4 high acres of beautiful trees & lawn sloping to L.I. Sound. Stately stone residence & Gazebo on property. May divide into 3 parcels. To settle estate $325,000
COOKE
Realtors Est 1899 4 W. Putnam
203 869 9263

GREENWICH RIVERSIDE
LOADS OF LIVING SPACE
Great family Colonial in Riverside has 6 bdrms, separate dining rm & family rm. Convenient to sta & schools. Just offered at $109,500. Exclusive Agency.
Ladd&Nichols
REALTORS
32 Sherwood Place
203-869-6800

GREENWICH OPEN SUNDAYS
PRIVATE AREA
NEW Contemporary mins to town. 1-story, 2 Fpls. Paneled Liv Rm. Din Rm, 4 Bdrms, 2½ Bths. 1 AC. .MID $100's.
MORTIMER & MORTIMER
17 Sherwood Place (203)869-2200

GREENWICH-ANTIQUE COLONIAL 3+ acres; barn & outbuildings
PUPCELL & Co 203 869-8003; 661-9351

Houses-Connecticut 171

GREENWICH
'WINDERMERE'
A wonderful waterfront estate with 185 ft on L.I. Sound is for sale. Long dock. Har-Tru tennis court. Ige comfortable Victorian house in excell recvr & an extra .49 acre bldg lot on the road
STUCCO HOUSES
We have several romantic stucco homes with panache, in smart locations, at prices starting at $175,000 & up. Ask for details
Cleveland Duble&Arnold
REALTORS MLS EST 1909
120 E. Putnam Av Grnwch 203 869 0666

GREENWICH NEW LISTING
MODERN-ENGLISH-NOVEL
Did you think all the Tudor houses in this part of the country were built in the 20's? We are proud to offer a unique, MODERN, English house on 4½ high acres. Beautifully built, innovative, exciting! Call us for details & appt to view.
HORSEMAN'S PARADISE
16 spectacular acres high on a ridge in a prestigious back country location. Pastures, fenced paddocks, riding ring, beautiful stables, living qtrs & guest house. Lyrical views. All in excel cond. Underground water system & access to miles of riding trails.
EXCLUSIVE AGENCY
PICKERING
ASSOCIATES INC. T E. PUTNAM
REALTORS 203 869-7800

GREENWICH NEW LISTING
Outstanding Colonial overlooking Golf Course. Lge entertaining rooms. 5 bdrms, 3 bths & md's rm & bth. A beautiful family house.
EXCLUSIVE AGENT
Chamberlain & Hvolbeck
115 Mason St. 203 661 5505

GREENWICH OPEN WEEKENDS
SUNKEN LIVING RM
stone fp-exquisite custom blt home-3 yrs old, centrally A/C deerfields pond-5 acs choice lot-private-close-to-town-3BRs all dbl size-Fam rm w/barn siding-Super kit-Many, many extras on this unique, stunning home offered at
$195,000.
DEYBER
75 Mason Street (203)869-4900

GREENWICH-12+ acs-2 ac zone-lge Colonial $195M....4+ wooded acs-4 bdrm Ranch $169,500....Waterfrnt estate 4½ acs divisible $325M....Glenville 3 bdrm Ranch $85M Judith Timm KATIE FAVOR & Assoc (203)531-6330

GREENWICH-By Owner-Charming 3 bdrm Ranch, Playrm, Fplc, eat-in kitch Livrm w/fplc, din area, family neighborhd Lo $70's 203 637 5209 11Am to 7 PM

GREENWICH-3 bdrm Colonial, cent loc nr sch, shops. Closed-in sunrm, full bsmt, gar. Nicely landscaped. Priced affordd by hedges $64,500 (203)869-4234

GREENWICH JOHN CARROTT
GALLERY OF HOMES
200 Raiford Av Grnwch 203 869-6162

Houses-Connecticut 171

GREENWICH Member MLS
PREFERRED PROPERTIES
FRENCH FARMHOUSE
Woodland cul-de-sac w/pond. 3½ acs. Tiled Entry, sunken quiles, beamed Liv Rm w/old brick walled fp. Din Gallery, terrace drs, BBQ. Provincial Kit. Mstr w/deluxe bth. Huge Fam Rm or 4BR. 2BRs, bth up. Quality, custom built. UNIQUE!
175W. Putnam Av. (203)869-5975
Direct NYC Wire: 824-2866
Offices also in: Stamford, Darien, New Canaan and Westport.

GREENWICH OPEN WEEKENDS
HIGH GROUND TUDOR
Surprisingly, here is a handsome totally modern 5 BR Tudor on 4½ very usable acres. Intriguing beamed ceilg rg living rm & dining rm, splendid kitchen, huge family rm. Quality construction thruout. $265,000
OLD BARN
A delight for those in search of something different. Stone floors, wood beams, vaulted ceiling, a romantic balcony. 2 acres with greenhouse & nearby glass walled studio with fireplace. Exclusive
Larson & Walz
REALTORS (203)869-4422 93 Mason St

NEW CANAAN NEW CANAAN
STONE & GLASS CONTEMPORARY
Peace & privacy are the keynotes to this architectural gem. Almost five beautiful acres with delightful gardens & terrace providing varied vistas for the sunny glass-walled rooms. Living Room with Fireplace. Separate Dining Room. Kitchen. Luxurious Master Suite with Sitting Rm & two Baths. Two other double Bedrooms & Bath + maid's room & bath.
A RARE LISTING—$225,000
BROTHERHOOD & HIGLEY
161 Elm St. (203)966-3507/966-9731

NEW CANAAN
LOOK!
ASK US—WE KNOW THE MARKET!
DIAL N.Y. WIRE—292-1209
ROSS REALTORS
109 Elm Street (203)966-9587

NEW CANAAN New Colonial for sale by builder, 4 BRs, 2½ baths, LR 16x22 w/fplc, fam rm 16x20 w/fplc, kitch & breakfst area, colonial-in porch w/slide acorn windows, 2 car gar, full bsmt, all on 2 acs. $145,000. For info, 203-966-4236 aft 6 PM

NEW CANAAN-Send or call for FREE "HOUSE HUNTING" Kit on Real Estate in New Canaan & Fairfield County (203)966-1666. LUNDY Gallery of Homes, 6 So. Ave, New Canaan, Conn06840

NEW CANAAN FREE monthly home brochures and unique real estate map for new residents.
HARRY BENNETT
24 Pine Street 203-966-0019

NEW MILFORD
UNUSUAL OFFERING
Luxurious 2 yr New Milford Colonial in fine neighborhood. 5+ bdrms, mstr bdrm w/fplce, old barn sided fam rm w/fplce, study w/fplce, tasteful gourmet kitchen w/many special features, ideal for executive w/large family. 2½ acres w/views. Call for appt to see this fine property. Asking $139,900
THE DEVOE REALTY
7 Kent Rd. New Milford 203 354 5571

NEW MILFORD
SPRING IS COMING
This country home has 8 rms, 3 bdrms, din rm, 2 fplces in liv rm & in large den. Heated Swimming pool. 3+ wooded acres, brook. $84,900
THE DEVOE REALTY
7 Kent Rd. New Milford 203 354 5571

NEWTOWN: 4 BR, 3-level, secluded contemp. 2 car attchd gar. On 4 high cntry acs. $89,900.
MANZO REALTY
43 Main St. Newtown 203-426-5824

NEWTOWN-Serene 8 rm Contemp. 5½ acs, magnif views. 3 bths, wet bar. Sep pol poss $130,000 (203)426-4127

NORWALK SILVERMINE
Unusual Tudor, entry foyer, cath ceilg liv rm, dinrm, solarium, 4 bds, 2½ bths, mstr (16x22), famrm, cent air, shuning pol, custom throout. Exclusive at terms $129,500 Bldr Bkr 203 847 2238

RIDGEFIELD FREE Listing Catalog
SPRING RANCH
Park like acre, young neighborhood. 8 room, 2 bath custom Ranch in unoccupied condition. 12x18 screened porch, fireplace in family room + 525 sq ft rec room. $79,900
1740 W/BARNS
This exceptional village farmhouse is beautifully restored. 7 rooms, 1½ baths + $300 income apartment. Exceptional grounds. $89,900
STUDIO CONTEMPORARY
Treetop studio + dramatic 8 room, 2½ bath, rustic modern spacious interior. Story cathedral ceilinged living room, 2 acres with pond $114,500
FINCH
ASSOCIATES MLS REALTORS
416 Main Street (203)438-6575

RIDGEFIELD REALTORS MLS
RANCHER
On 1.3 acres/front stream. Features 3 BRs, 2 full bths, equipped kitch, LR w/fpl, Din area & Fam rm. Taxes under $1,000. Asking $65,000
Gordon Walsh
Gallery of Homes
398 Main Street (203) 438-6566

RIDGEFIELD MLS REALTOR
3+ ACRES
This 4 bdrm 2½ bth Colonial features 20x25 liv rm with fplc, formal din rm, cal-in kit, screened porch. Great potential. Attractively priced at . . . $67,500
Other Homes $50,000 up
Free "Preferred Homes" Brochure
GARY L. BRYANT R.E.
441 Main St 203-438-8416

RIDGEFIELD FREE Home Brochure
1895 Col Farmhouse $49,900
6 room Cape $59,900
8 room Ranch $65,000
8 room Bi-Level $77,900
8 room quality Ranch $91,500
8 room Colonial $97,700
8 room Bi-Level Contemp $98,700
10 room quality Sailbox $115,000
BETTER HOMES
203-438-9611 387 Main Street

Ridgefield-Free Monthly Magazine -PHOTOS-DESCRIPTIONS-PRICES Phone, write, visit for your copy
KEYSTONE REAL ESTATE
Danbury Rd. MLS (203)438-9595

RIDGEFIELD cntry Colo. 4 BR, LR w/frpl, DR, 2 car gar, 3 box stall stable, riding ring, tennis wall, rock gdn, tall evergrns, stone wall, $73,000. 203-438-9526.

ROWAYTON-ON-THE-SOUND
BEACHES...
are only seconds away from these 7 newly listed rare offerings in out assn. Plenty of water views & charm from these 3 or 4 bdrm homes. Both in 80's
PAUL P. DAUK
REALTORS
137 Rowayton Av 203 853 3700
ALSO DARIEN OFFICE
BOTH OFFICES OPEN 7 DAYS

STAMFORD MEMBER MLS
DIRECT WATERFRONT
Ideal weekend retreat or super year round living in this electric beach house. Your own beach, excellent swimming at high or low tide, deep water mooring. Gaze at Long Island Sound from your 36' glass-walled heated porch. Living room with stone fireplace, dining area, kitchen with skylight and breakfast area with sliders to secluded terrace, 3 or 4 bedrooms, 2½ baths. $98,500
REALTECH
Landmark Bldg. Stamford, Ct. 06901
(203) 357-7570
REALTECH: Greenwich, Darien, New Canaan, Wilton, Litchfield, Stonington

Houses-Connecticut 171

STAMFORD No Stamford Specialists
4TH GENERATION REAL ESTATE
MOVE TO CONNECTICUT
$80,000-$175,000 For Moderns Only
Contemporaries on beautiful woodland sites...1 to 3½ acs, 3-5 bds, fam rms, dens, lg variety of homes avail
SUPER COLONIAL
by master bldr superbly located on cert No Stamford acre. 4 dble bds, 2½ well-appointed bths + warmly paid fam rm w/brk fplc-lg sunny eat-in kit w/top-of-line appliances, super closets, Anderson sliding doors & windows, maximum privcy of beaut wooded rear grdn. Impeccable new listing at realistic price of $112,000
CALL COLLECT 203-227-1643; 322-7651
OPEN SUNDAYS Executive Transfers
JACK McLAUGHLIN
1700 & 1094 High Ridge Road
Exit 35 off Merritt Parkway

STAMFORD MLS REALTOR
SPRING FAVOR
Amid awakening buds & upcoming blades of green...this poodside CONTEMPORARY has custom touches throughout its attractive layout. 4 bdrms, (each w/tpl), 2½ bths. Sliding glass drs everywhere. 2 lovely decks overlooking the lush ac setting. Den. Liv rm w/fp. Din rm. Especially desirable acre.
Eves: Margot Robinson, (203) 322-7138
WRITE OR CALL COLLECT FOR OUR MAR PICTURE BROCHURE
CARRIAGE TRADE
1022 Long Ridge Rd. 203-329-2111

STAMFORD—Shippan OPEN 7 DAYS
CALL US BY DIRECT WIRE FROM N.Y.C. ...246-2840
MATCHLESS WATERFRONT COMMANDING A PENINSULA
—Most breathtaking site along Stamford's portion of the Sound is this almost 2 acre tongue of pine-shaded land creating a handsome, private luxurious 5 bedrm 4 ba stone home from the opulent Gilded Age! Swimming pool; cabana with grotto kitch; tennis court; separate guest quarters; glamorous details like high open deck off master's looking far out to sea. Breathtaking one-of-a-kind! Please call for the whole exciting story.
Hall M. Deming
1100 High Ridge Road (203)322-6975

STAMFORD, NORTH
PROMISED A ROSE GARDEN
A sprawling Ranch, just shy 2 acres of unusual soundproof privacy. Trees, specimen plantings, even a vegetable garden. Very generous sized rooms, the finest construction, huge stone fplc, easy access to everything & early occupancy. Mint cond.
Sunday call (203)322-0451 or:
TRUDEL
ASSOCIATES
1010 Washington Blvd 203-324-6111

STAMFORD MLS REALTOR
OPEN HOUSES
SUNDAY, MARCH 21 1-3 PM
Long sleek California Ranch 4 bdrms, 1½ acres 113SM
Delightful family home, 7 bdrms, suit for family w/mla ass. 1 acre, $119M
169 Quarry Rd & 170 Quarry Rd
Stamford Ct. Directions:
Merritt Parkway exit 35, left northerly to Interlaken, left to Lakeside, -1st right Quarry Rd
CHOICE PROPERTIES
203-325-1477 203-324-4994 203-329-8356

STAMFORD
Nestled in Park-Like atmosphere on almost 2 acs
2 BR, 2 bth log cabin, all panelled, oak flrs, lge stone fplc, slate patio, Kal-Wall roof, Anderson windows, A/C. Many extras. Over the bridge across the brook that runs thru property 2 BR, 1 bth guest house, bit-in furniture. This plus river dug out for swimming & trout fishing must be seen to appreciate. $150,000 CALL 203-329-0077

STAMFORD MLS REALTOR
WHY STAMFORD?
Don't ask the Blue Chip Co's in this area, ask us! Write/Call for free color brochure, map, information on taxes, current mortgages, schools & commuting, financing available.
ANITA MORRIS REALTOR
733 Summer Street (203)327-5570

STAMFORD
MOVING TO CONNECTICUT?
Write or call for free kit on Stamford. Booklets, maps, info on schools, commuting, mtgs, taxes, etc. Fax and details on homes over $60,000
DONNELLY AGENCY
240Summer St Stmfrd CT (203) 327-2424

STAMFORD-Charming Expander Country Cape. 4 bdrms, 4 baths, 3 fplcs, libr, famrm. Ultimate in Cape living
$124,000
FORGE REALTY
(203) 324-6768

STAMFORD $126,900
2 bd Col. liv rm w/fpl, din rm, eat-in kit, fam rm, 2 bths, full lg bsmt, cent A/C, inground pool. Beaut level prop ideal for installing tennis ct
50. FAIRFIELD COUNTY REALTY
Days/Nights 7 Days 203 322-0225

STAMFORD-NEW CANAAN FREE! Monthly & special home brochures + UNIQUE detailed P.E. map essential for new residents. Ours only!
HARRY BENNETT & ASSOC.
W828 Hillside 203-322-1684 212-993-8028

STAMFORD-OPEN HOUSE Sun March 21, 12-5. Distinctive Spanish Ranch, 2 bdrm-2 bth, 2 car gar, in lot Water rights. As Downs Av (off Shippan Ave) Exit 8 Conn Trnpke or (203)666-5421

STAMFORD-Shippan Pt $69,900. 3 BR Dutch Col-slate foyer entr, lg LR/fpl, frml DR, E-I-K w/dishwshr, lg famrm, 2½ bth, fin bsmt, avail now.

FARMS & COUNTRY HOMES

Greene Co. 241

CATSKILL. Spac 11 rm L-Shape Ranch Pvt road. 225 acres. 24x40 garage w/attic. Secluded. Owner 518-943-5437 any time

Schoharie Co. 243

SCHOHARIE-70 ACRES
11 ROOM FARM HOUSE
COMMUTE SCHENECTADY & ALBANY
All modern appinces. 6 bedrms, 3 story barn, trout pond, many many extras. $78,500. 518-556-8865 eh 5, all wkend

Delaware Co. 245

PECREATIONAL ACREAGE
(Hunting & fishing). Several excellent NYS farms & country homes.607-467-3011 J. M. Cammer, Bkr, Laurel Bank Ave. Deposit NY 13754

New York State 261

BRANT LAKE,¾ ACRES
Picturesque Adirondacks
1-1/2 story house, 10 rooms, on state road, 3 bedrms, den, 1-1/2 baths, 20 min to Gore Mt ski center, walk to Brant Lake, town beach, churches, stores, library, school, convenient to everything. Asking $35,000.
call: 518-494-3611

CENTRAL NYTHPWAY EXIT = 34-Historic Colonial on 4½ tree-shaded acres. This spacious 9 rm home has been completely remodeled, but not at the loss of charm & character. Featuring 2 fplcs, 3½ baths, wet bar, cherry floors, 4-car garage, horse barn $77,000 Acl Brochure available (315) 697-2041. Pt S. Canastota, Nr MULFORD REAL ESTATE

GOUVERNEUR
442 ACRE DAIRY FARM
2 miles from village on main road. Good barn and house. 140 acres tillable. 80 acres pasture, balance woodland. 2 creeks. Small sugar bush. $65,000. For info write: Borkowsky Bros., Rte 2 Gouverneur, NY 13642
or call: (315)287-0966

Jefferson City, Waterfown vic
135 Acre Farm-Must See!
110 tillable, 10 acres woods with stream. Good barn w/new roof, 30x70 drive thru stable. Suit beef or horse farm. Excel water supply. Grainary, mill, house & barns house. Beautiful 4 bedrm 5 rm house, full cellar, Lo kitch w/wood cabinets, 16x28 livrm w/picture window, oak hardwood flr, B/B hot-water heat. Asking $75,000. Good terms.
315-782-5515

LAKE GEORGE AREA
(Gloney Creek, 26 mi above Lk George) Main hse, guest hse, 2 kitch cond. Complete, turn'd (some antiques). Garage. On 8½ wooded acres ... $60,000 ... Call eom-10am (212)966-6392

OSTEGO COUNTY
85½ acre farm, secluded 4 bdrm house, barn & some outbldgs, low taxes $40,000 Princ. For appt call bew 10am: 4 & grs wkdays 516 678-1330

OTSEGO COUNTY
94 acres, 3-bedrm home, cattle barn, river frontage, paved road $27,500. Liberal terms.

21 acres with very nice view, wooded, road frontage $11,500.
Write for our free property list
Call for appts & share Poson Realty, Norwich, N.Y. (607) 334-5725 or (607) 334-4727 evenings.

OWEGO-4 Bedrm House
On 6 acres. Large living rm w/beamed ceiling & Franklin fireplace, barn, exotic orchard & creek. New furnace & wiring. Minutes from city shopping, schools & church. 10 mi fr new Tioga Downs racetrack. Asking $42,000.
call: 607-687-2891

ST. LAWRENCE COUNTY
430 ACRES
Free state operation. 95 cows, 70 young stock, modern large equipment, four 20x60 Harvestors, 2 barns, 2 houses, 40x60 machine shed. Owner. Algeles Farm, Brush, N.Y. 13614
or call: 315-375-6738

SCHUYLER LAKE, N.Y. NEAR COOPERSTOWN, LG. EARLY AMERICAN HOME, 11 A. GOOD BARN, 3 PERTALS $30,000. STANLEY R. FISH, BROKER (315) 858-0199, SCHUYLER LAKE, N. Y. 13757

Thousand Islands Area-NY
FORMERLY GAME RANCH & SPORTSMAN'S PRESERVE
2,000 ACRE ESTATE
82 acre lake & several smaller lakes & ponds are wholly contained on property.... 1½ miles of frontage on navigable river leading into Lake Ontario and St. Lawrence Seaway. Prestigious manor house, guest cottage, clubhouse, several large barns, etc. Low taxes. Breathtaking and magnificent in every detail. Ideal for sportsman, etc. Reasonable parties only. Contact: Attorney
Mr. Romer (212) JU 2-2500

WINDSOR
Farm, 154 acres, Beef, Dairy or Horses, 2 Houses, Barn, 4 Car Gar. 169 mi fr NYC. 607-655-1772.

FARM FOR SALE
Approx 200 acres with about 3 mi Rd Frontage. In Seaway and Power Development area. $500 per acre. Putnam Pl. R. 1, Massena, N.Y. 13662. Phone 315-769-8974.

Free Catalog! United Farm Agency, 501-A Fifth Ave., New York, N.Y. 10017. Ph: 212-687-2623

New Jersey 263

Chester Twnsp-Cntemp BiLvl
2½ ac w/horse barn-4 BR-LP-DR-E-I Kit-fam rm w/2½ bth-$64,000. Bel 6 201-234-0147; aft 6 584-0927

COLTS NECK
5 acres... 6 rm Ranch, 1½ baths, entrl air + 3 rm Bungalow, two 30x60' barns, Hwy 34...$95,000. Terms avail. 201-741-1231

SPARTA, TORY NEST 1776
50 rm. 3 fplcs, quaint old village, $65,000. ACRE Realtor 201-729-9122

SUSSEX CO
33 acres with barn & stream, mostly open. $2200 per acre. 201-383-3327.

TITUSVILLE
100 acres century old farmhouse, tenant house, extensive outbuildings, convenient to 195. Priced reduced $60,000. H. S. RUTHE & CO. INC. REALTORS TRENTON 609-392-4153

WARREN COUNTY
720 acre farm. 2 family house, barns & streams. $2000 per acre. Terms. 201-383-3327

ONE OF A KIND!
4 ENCHANTING ACRES
BROOK-WATERFALLS
STONE CHALET
Sitting in the living room here, watching the wild ducks & bares thru the picture window, one would feel he is in another world. Privacy, peace & quiet characterize this setting. Small swimming pond.
3 BRs, 2 baths, fireplace in LR, Franklin stove in fam rm. DR. Enclosed porch + deck. An unusual & outstanding property at $77,500. Appointment please.
LEWIS & HARING, Realtors
53 High St. Newton, NJ 201-383-1990

Pennsylvania 269

BUCKS COUNTY (UPPER)
Gentleman Farmer
4 BR House, 14 Acres
More ground available. stucco over stone house, bath, living rm, dining rm, large eat-in kitch. Barn & other outbuildings all in excellent cond. Never failing spring and well, small stream running through property. Near Rts 611 & 78. $84,000 or reasonable offer.
215-346-7348

FLEETVILLE AREA—47 acres. Old style farm house, 5 rooms + modn bath. 2 barns. 18 mins. Rte 81; 20 mins Elk Mount Ski Lounge. Call 717-945-5534

Honover vic, Poultry Farm
High rise lever house, fully automatic, 22,000 cap. Contract available. Approx 14 acres. 4 bedroom house, all extras, bank barn. Summer house & other out buildings. All in excellent cond. 4½ mi fr state park. 4 mi fr Hanover.
Owner: 717-229-2500

NORTHEAST PA—Moon 3 BR Ranch home in a quiet country town. Nicely fenescaped lot. Beaut view: oil hot water heat, att gar, full bsmt. $37,900. H H R & W Honesdale, Pa 18431 115 9th St (717) 253-1713 (717) 253-5877

N. E. P.A. 2 acres (or more). Charming 3 br farmette, trout stream and hunting, fireplace, electric heat, gar & sun barn. ½ mi to town. $25,000, terms. 212-854-8139

FARMS & COUNTRY HOMES

Pennsylvania 269

POTTER COUNTY
Wildlife-Farm Reserve
500 acres under conservation and stabilization of the U.S. Dept. of Agriculture. First floor rental, 2 barns, a stream-fed pond for swimming and a spring-fed pond for animals. Hot water & heat inc. Will consider: (A) Environmentally-conscious people (B) A retired couple. 2 references are required: 1 business and 1 domestic. Call 201-239-0962 after 7 PM

Connecticut 271

CORNWALL VICINITY
HIGH WIDE & HANDSOME
Early (1830) Georgian Col. Generously proportioned. Set on 15 lovely acs of meadow. Very private little road. Lake rts. Good horse farm. $145,000
JAMES DEVOE REALTY COMPANY
Kent, Conn. (203)927-3572
Cornwall Bridge (203)672-6621

NORTH STONINGTON 18th Century Colonial farmhouse, lge kitchen w/hearth, formal din rm. 3 lge bdrms, 2½ bths. 3 fplcs, 13 acres. $110,000 more acreage available 203-599-2951.

N.W. CONN. 120 Ac. Operating Fruit Farm. Extensive view in all directions. By Owner 203-259-5034

SALISBURY. VIC-119 acre Farm, old Salltbox to restore. 5 fireplaces, barn, 25 open acres, stream, views $95,000 ALBERT BORDEN INC REALTORS Lakeville CT 06039 203-435-2400

Massachusetts 277

BERKSHIRES, Former 1800 Tavern. Outstanding restoration. Dutch oven, 5 fplcs, wide board firs in wall panelling. 2 bths, 10 rms. $60,000.

Complete privacy 125 acres, old farmhouse, ice barn, 10 acre beaver pond, fields, orchards & woods. $80,000

Country estate 30 acres, ¼ mi private drive, fascinating fr-level Contemp. Massive stone fplcs, studio, stained glass window, deck. Exceptional view. Call for info $175,000.
Wolcott Rlty North Rd. Westfield, Mass 413-562-4778

BERKSHIRES-Barn, farms, on lower Mass. Hill. Fin exterior, w/services but for you to finish inside. 5-12 beaut acres $45-$48,000 depending on amt of land. Dana R.E. (203) VO 6-1015

BERKSHIRES-Oct Mt vic. 110 acres, 1640' frntg on paved rd, barn, carriage shed, 40' trailer $71,500. 413-782-9618

GREAT BARRINGTON Trout Stream Approx 2 acres. Above ground pool 5 minutes to ski areas. Horse shed 3 bdrm Cape Cod. In Berkshires By owner $49,500 413 528 1360

Vermont 283

BONDVILLE—In the heart of ski country, a lovely period home with barn and guest cottage. This charming 3-bedroom Cape Cod farmhouse was there long before the chalets came, and yet I don't feel they intrude on the privacy. Come and see what you think ... $65,000
POLAND BEERS & ASSOCIATES
Manchester VT 05254 802-362-1828/3181

MIDDLEBURY
Country estate, 206 acres. New set up for beef operation. Col farmhouse, 3 fam, main barn, other out buildings, Horseburn. $148,000. Hubbard Agency Inc Box 529, Middlebury, VT 05753. 802-388-4992.

Other Sections 291

DELAWARE BAY VIC.
INVESTMENT PROPERTY FOR SALE IN STATE OF DELAWARE
348 ACRES OF LAND NEAR DELAWARE BAY IN NORTHEASTERN SUSSEX COUNTY, WITH 1 MILE OF BLACK TOP FRONTAGE AND BACK OF PROPERTY BORDERS THE MISPILLION RIVER. RT. 36. 3½ MILES EAST OF MILFORD, DELA.
348 Acres consist of:
170 Acres of top Quality Tillable Farm Land.
50 Acres of Woods
128 Acres of Pasture MARSH
Together with all improvements thereon erected including a 10 room house
Sale Price—$375,000
Situated in a most highly potential section of the County for investment purposes. Contact Owner. 302-684-4526 or write: E.L. Isaacs, P.O. 417, Ellendale, Delaware 19941

FALLBROOK, CALIFORNIA Vicinity
MILLION DOLLAR VIEW!
17 Acres. 1000 Avocado trees. 2000 lemon trees. Super home. $350,000. Inquiries: 714-758-0485

Mailed FREE' 266 page SPRING Catalog. STROUT REALTY, Inc., 60-M East 42nd St. N.Y. NY 10017. (212) 697-5710.

Wanted 293

NEW ENGLAND/NEW YORK
Wanted farm; approx 100 acres.
413-848-2719

Southern Real Estate 308

Virginia 345

CHINCOTEAGUE ISLAND, VA.
Summer house, sleeps 6, waterview, 5 minutes to beautiful ocean beach, major trails, wild life refuge. Home of wild ponies. $1100 per month or $300/week. Call (914)271-5203

South Carolina 352

9 Room Older Home, 100x268 lot; five fireplaces, many extras, small town nr schools & shopping. Asking $25,500 or best offer. If interested call 803-274-8357, Branchville, So. Carolina

Florida 356

CAPE CORAL, FLORIDA, WATERFRONT property. Bl, oa, 70, water and sewer, 80'x125', $10,900, Call 8 P.M. 212-278-2044

CAPE CORAL-Fl. Meyer area. Prime 30 acres adjacent to 442 units. Ask $10,000 per acre. Bldr 914 248-5815

CENTURY VILL W Palm Bch. 2 BR apt, furn, like new. Must sacrif $21,900 or best offer. 301-937-8500 or 301-671-7303.

CITRUS SPRINGS-Spring Hill-1st time offering. Owner anxious to sell. Residential & comm'l lots. Beaut lakefront properties, much below developer's price. A Mackie planned community. Call owner. 516-795-4484

CITRUS SPRGS-A Mackie commun; an oversz comr & adjoing standard lot, worth over $11,000, has Sell both lots 56-000 & pick up payments. 516 764 8038

DELRAY BCH, Kings Point, Deluxe 1 BR, 1½ bth, beaut condo facing 5th green, all appliances, scred porch, nr clubhse. $19,900. 516/NA1 3241; 374-0320.

Ft. Charlotte—Lovely. Affordable ½ Acre Homesite. City water, paved streets. Adj golf course, close water & shopping. 516-364-2997.

FT LAUDERDALE-Tamarac. Immac 2 bd 2 bth, w/w crpts, 2 car gar w/elec beam, ceramic-tile Florida rm, on 75x100 lot w/mainl, clubhse, pool. Every road paving, with or without decorator furniture. Mid to high $40's. 914 698-0322

Ft. Lauderdale-Tamarac
2 bedrm 2 bth home in adult comm. Garage, inclosd Fla. rm, illness forces sale Make offer. 212-934-6543

FORT LAUDERDALE
Hawaiian Gardens Phase II, 1 BR wall immed. (212) 346-5433; (516) 764-3527

FT. LAUDERDALE-Inverrary-Lux Condo. 2 BRs, 2 bth, overlooks lake, golf course & Club. Sale or lease. Reas. 914-359-1219.

FORT WALTON BEACH
3BR house on protected waterfront lot w/gulf access. Boat dock. $77,000. Davis & Davis Rltrs 904-244-2116.

INVERNESS-Highlands, Due to illness, sacrifice 2 lots, cor., 80x120. $3500. Call after 5PM 516-561-3507.

JACKSONVILLE
WATERFRONT ESTATE
Appr 3 ac suburban-217' frt overlkg wide expanse of St. John's Rvr. Comfortable 4 BR-3 bth older home-3 fpl (1 in kit)-servants qtrs(needs repair)-3 other outbldgs-many huge moss draped oaks-pines-hollys-fig trees-pecan trees-pear trees-aora 75 bearing citrus trees-orange grapefruit-tangerine-kumquat-lime-many lo azaleas & oleanders-stand of bamboo. 800' dock to rvr (minimeds repair). Four 18 hole golf crses within 4 mi-2 marinas within 1/4 mi. Sulphur artesian well-tree flowing chain linkfence around prop. Bargain at $250,000 to quickly settle estate. C.E. Hollingsworth 478 Peachtree St.N.E., Atlanta, Ga 30308.
Day 404-523-5531; nite 404-237-2298

NORTH MIAMI BEACH-Arlen House, 1 BR 1½ bth condo, furn/unfurn. Must sell. Transf'd. Below cost. 305-949-1512.

PALM BEACH-FOUNTAINS
2 bdrm, 2 bath, D'este court, 3rd flr. Beautiful vu, many extras $16-FPA-5376 Call Monday & Tuesday only 9-11am

PALM COAST. 2 adj duplex lots. Can build 6 rental units. Ready Dec 1977. Must sell. Call Gaynor 212-644-1600 days

PALM COAST $5300. 80x125 lot, $3300 cash, monthly payment $38.27, 1980 completion. 516-265-7664 after 4PM.

PALM COAST, Appr 1/3 ac, no compulsory bldg. $3000. Assume pymts. Lo 7½ pct. 516-698-0711; 516-542-4200.

POMPONO BEACH-2 bedrm-2 bth, furn condo on intercoastal. All recreation facilities. $39,900. Will consider rent/option to buy (914)225-2800

PORT RICHY-Two almost new houses-acd plots ea 92x90. Two model houses in development. 2 BRS-lg liv & din rms-eat in kit-2 bths-Fla rm 12x28'-3 ton A/C w/heat, W/W carpt, refrig. W/Drvr, screns, shades, curtains & many other extras. Beaut hdscpd. Will sell many thousands below present prices, util underground. Can take over 7% mtg. Prin only (516) 887-9863

PORT ST LUCIE 80x125 homesite in excellent location. Pay $2000 cash over 7½% mtge of $48 per mo. Full price $5595. Conn 203-677-1070

PORT ST. LUCIE. For sale. 2 adj homesite lots. Each 85x125. Low monthly payments. Call 201-679-7176 wkdy eves

SOUTHERN REAL ESTATE

Florida 356

PORT ST. LUCIE-improved lot 80x125, choice area, paved roads, good neighbors. Must sell $3800-terms 914 SC 5-5391

PUNTA GORDA ISLES
BUILDING LOT 120x80
203-775-1354 or 203 775-2806

PUNTA GORDA ISLES, Waterfront & multi-family lots in Sec 21 & 15. For below developer's price. YB349 TIMES

ROYAL PALM BEACH 1 BR conv. 1½ bath villa, partially furn, opposite golf course. 212-582-5555

SARASOTA-Deluxe gulf front Condominium. Quiet home like atmosphere. Graciously appointed spac 2 bdrm 2 bth apt. Ideal climate, outstndng panoramic view.
AMICK & HARNEY REALTORS
914-534-7200

WOODLANDS-FT LAUD.
Custom built 3 BR, 2½ bths. By owner. 566's. 305-735-1367/6280

YOUR OWN HOME IN THE PALM BEACHES, FLORIDA
CEDAR POINT
$162 PER MO
Includes principal & interest, taxes & insurance. Homes in semi-attached designs. Total price $17,990, $1,790 down. Call Toll Free 800-327-3320

FLORIDA LAND
4 residential lots-1/4 acre each in St Lucie. 1 waterfront in Pt Charlotte. 2 commercial lots in Orlando-1½ acre. $5000 each tot. Call Ft Laud, Fla 305-523-3558.

Rentals Florida 357

AVENTURA
Exceptional apply to rent new bsc 2 BR. 2 bth. Reasonable. Call 978-0998 eves

FT. LAUDERDALE-INVERRARY
New condomin, beaut & comfl furn. Lockers, tennis, country clubs, recreation. 212-344-9764 9-5; 30 pm wkdays.

FT LAUDERDALE-Hawaiian Gardens, Beautfy furn 2 BR, 2 bth condo, scred terrace. Yrly rental reasonable. 516 437-3340

SOUTHERN REAL ESTATE

Rentals Florida 357

HALLENDALE Parker Plaza Oceanfrnt, new decr, furn 1 BR facg ocean. Fab view. Avail 4/24. 3 mon or yr 516-249-2236

HALLANDALE—Oceanfrt 1 BR apt w/terr. Bry furn-complete $4,000. Rent only $295-18 mo lease. (212) 427-0882

MARGATE. Holiday Springs new
2 BR 2 bth, comfl furn. Adj golf course & all rec facil. Monthly or yrly. 201-274-6666 or 201-796-2487.

MIAMI BEACH Furn Apt for Rent 1-1/2 bths, own patio, shuffle board, lg pool, card room, Sauna. Avail Jun 15-Sept 15. $600 mo. Accommodates 4 people for sleeping, bitch fully electric, util. own responsibility. Nr buses, theaters, restaurants & shopping. Write YB402 TIMES

MIAMI BEACH-Mirmont Apt. 2r 2l & Cofrms, just built, never lived in. 2 bdrms, den & terrace. Renting by the year, reas. 212-769-2961 or 305-861-4691

MIAMI BEACH WINSTON TOWERS
2 bdrms, 2 baths, eleg furn, ocean view. 305-931-5173

PALM BAY—Sale or rent $250 mo. 3 BRS, 2 baths, garage, 80x125 lot. Call Mr Chen 212-226-3295 or 969-9428

PEMBROKE PINES-2 Bdrm 2 bth brand new condo, fully furnished, rent yearly $400 + mo (516) 842-3628

POMPANO Bch, Palm Aire-1st flr corn Condo on golf course, 3 BRs 2 bths. Access all country club fac's + health spa. Pvt patio, tot! free days 800-327-4960 ask for Rosemary

Pompano Bch New Condo furn, pool, ocean shoge, 2BRs 2 baths, scrn patio, ground flr Rent May-Oct 212-252-0504 eve

REDDINGTON BEACH-2 BR CONDO OVERLOOKING GOLF
212-745-2181 or 813-229-2059

ST. PETE vic. Unfurn condo-3 lg rms + Fla rm. Rec fac on prem. Golf courses nrby. 212-PLS-2126 eves & all day wknd.

SUNRISE VILLAGE, Fort Lauderdale 2 bedrm condo, from April 1st Reasonable. 201-485-0155.

WELLINGTON, W. PALM BEACH HAPPINESS in this beautiful home on the lake. Golf/tennis, 4 BRs, 2½ bths, pool, xtras. 305-793-1940.

Other Sections 391

ST-THOMAS V.I. condo Watergate Villas on Bolongo Bay. Magnif 1 bremdoms BR, 2 bth w/bath, full furn, on beach, w/pool & tennis facil. 516 LY9-1741

SOUTHERN REAL ESTATE

Other Sections 391

ST THOMAS, V.I. CONDO
Cowpet Bay. Magnif 3 BRs, 3 bths, 3 terraces. Beaut furn. Superb gardens, right on beach/Caribbean. Tennis available. $77,000. 516-295-4531

TAX SHELTER
With vacation & retirement benefits. Small investment-Large deduction. Box 248-1 Christiansted, Virgin Islands 00820

OCEAN FRONT PROPTY Great Exuma. 2 lots Freeport. Grand Bahamas Fortune Pt 4. Greenway. Refund equity & take over mortgage. 914-428-0414

Rentals-Other Sections 392

JAMAICA W.I. Villas & Apartments Rentals. All areas. Large or Small.... Call MILBAUER 516-621-9326

SAN JUAN Beachfront, air cond apt, pool, TV, terrace, ocean view or Americana 212-229-7736.

LOTS & ACREAGE —400—

Lots & Acreage-Bronx 403

PELHAM BAY-Bldg Lot 25x100 Zoned R-3-2, for 2 Fam Hse. Owner K422 TIMES

Lots & Acreage-Brooklyn 407

EAST FLATBUSH YARD-20,000 sq ft. Clean, easy access. Fenced. Certif of occupancy for junk yard. IN 2-6319 aft 2 PM 951-7709

Lots & Acreage -S. I. 409

ANNADALE-1 Sewered lot in new development zoned R-1. Appraised $18,000. We will consider all bids... Call 948-2334.

Lots & Acreage-Queens 411

KEW GARDENS 40X100
2 House Job Ready to Build
Call Atty. Tomasino-between 10:00 A.M. and 4:00 P.M.
PAZ REALTY 626 6637
424-0121

Lots & Acreage -Nass.-Suff. 413

BROOKVILLE VIC COVE NECK 4 acre bldg plot, beach/moorg rts. Winter waterview Blr 516-922-3781

CUTCHOGUE-45 beautiful acres. Ideal location. Engineered, mapped, approved. Excel equity for bldr or investor. Asking $6450 per. Terms 516-671-6504

CUTCHOGUE—Almost 5 wooded acres. 780 ft on water. Includes year-round home $126,000 firm. Principals only 516-727-3734.

EAST HAMPTON $639,000
1 mile from bay. Road frontage. Owner (212) 879-4887

E HAMPTON Waterfrnt view of Three Mile Harbor, hi elev 2 wooded acres. $34,000. SAGG HARBOUR AGCY 516 725-1200

FIRE ISLAND-Lonelyville. 2 full building lots; new sewer, gas, unusual community. Reasonable. 212 666 4990

GLEN COVE-Morgan Island Waterfrnt 1/2 acre bldg lot. Princ only. Call after 6 PM. 516-OR 6-6615/6804

Mastic Bch 40x100 lot
1/2 blk from water. Pvt beach rts. Community boat slips around corner. Pvt beach 2 blocks away. 212-283-0251

MONTAUK "Prime Hotel/Motel site" off heavily traveled rd opp ocean $225,000
SEA REALTY 516/668-3223

MONTAUK, 1/3 acre lot, all utilities, scenic view, golf course area, $9500. Owner. 516 581-3524

SHELTER ISLAND-5/8 acre, boat basin & private beach rts. Off South Ferry 516.000. 516 584 7859

SOUTHAMPTON (NDYAC). Choice 1½ acre wooded lots, $9500 & up. Harold F Robertson Rlty 516 725-0200

Lots & Acreage-Westchester 417

BEDFORD & POUND RIDGE 2½ ac sibuts PR Reserve, view ... $35,000
3 ac flat, cedar & apple trees ... $29,000
7.8 ac very pvt, home contry ... $42,000
3.6 ac, incredible but expensive
BLUEPRINT BEDFORD
Rte 22 914-234-9733

BEDFORD-14 acs, level wooded nr 95A. Cross River-28 acs, cascdng lot 512. Pound Ridge-16-3 ac, pond site 2134. Patterson-7 ac, indr tennis site 65V. So Salem-42 ac, state highway 80A. HAYSEED R.E., So Salem 914-763-2548

BRIARCLIFF ABSOLUTELY SUPERB Top dirsh. Prices normal gardens. Pool, abl 2 ac $44,900 914-941-2127.

DOBBS FERRY
Residential bldg lots
914-693-2412 eves w/kend

HARRISON, 2 SEPERATE ACRES
Excel loc. Tel. 914 WD 7-4060

POUND RIDGE
HORSE COUNTRY
2 acres. Excel building site w/brook amidst cedars, oaks & pines. Privacy. Asking $27,000. (914)763-5148

POUND RIDGE 2½ ACRE LKFRNT!! Level & perfect!! Ideal for horse lovers. $9,000 down. BISCOW 914 764 4618

Lots & Acreage-Putnam Co. 423

CARMEL-KENT SUBDIV Approved. 10 wooded bldg lots, pvt lake rights, good terms. Owner 212-267-8770 wkdays

Lots & Acreage-Dutchess Co. 425

DOVER PLAINS AREA, 10+ acres, $25,000. 1 acre, $5500. Call 914-877-9263 or 914-635-3503.

DUTCHESS, SOUTHERN
200 Acres Development Potential.
100 Acres Owner's Sand.
1 Acre Residential, zoned,
& Acres Commerical Developing.
Mills Highways, Jct. 216 and 55.
914-724-5134

RED HOOK
20 Secl acres, varied wooded terrain, readily accessable all Rts 4 Alt cursor Red Hook. 15 min Rhinebeck RR. 50 mi view Catskills $35,000. 212-734-5054

UPTON LAKE Beautiful wooded waterfront, 2.3 acre lot, w/356' on lake, $25,000. Terms. H. W. Guernsey, Realtors 914-471-7000

Lots & Acreage-Rockland Co. 429

CLARKSTOWN 3½ acres, nr Thruway, Palisades Intersect. Water, sewer, excl invest-or will exchange for equiv Realty in So Fla Owner 914-268-2632

Lots & Acreage-Orange Co. 435

ACREAGE
156 + acres "For Sale". Lower Orange County. Excellent road frontage. Lovely fields and views. Asking $145,000. Call and ask for listing #38.
Bormann's Realty Sales, Inc.
RD 4, Middletown, NY 10940
914-343-1108

TUXEDO PK—3+ wooded acres. View. Water, sewer; 1 hr NYC. (914) 351-2869

WARWICK, N.Y.
Over 25 acres of woodland, with ½ mile frontage. Rural area.
(914)986-3192

WARWICK 9 ACRES, 1½ hours New York City. Stream, view. Phone: (212) 435-1574 evenings-keep trying

BUY A LOT NOW FOR INVESTMENT
Build later 1/4, ½, 1 or 10 acres
Sewer, water, all utilities. $2500 down & get a deed. We will carry mtge for balance. MILLS HEIGHTS, INC
226 Silver Lake-Scotchtown Rd
Middletown, NY 10940 914-692-4476

3-1/2 ACRES with private lake rights. Secluded, wooded, near Thruway Exit 17.
(914) 562-7603

Lots & Acreage-Ulster Co. 437

ELLENVILLE. Owner must sell 3.4 level wooded acres, high & dry. Frontage on paved county road. Mountain laurel, stone fences, "trotting beats". Perf area for pvt mini estate. Min from Catskill resort areas. 3 steal at $9950. Consider financing. 212 DE 4 8230

Ellenville-4 acres of land, 235' road-front, $8500.
Call after 4:30pm 212-252-3570

Lots & Acreage-Sullivan Co. 439

PARKSVILLE
PARKSVILLE-LAKEFRONT
165 acres, mountain vu, wooded, cleared, $85,000. Terms. Owner. 914-292-4391

FORESTBURGH-14 miles from Middletown 88 acres, 5 cabins & barn, Sacrifice $600 per acre. 914-235-7438

LIBERTY FRONTS MONGAUP RIVER
6.3 ACRES TERMS $7900
Pretty Wooded Retreat. Small Bldg.
SKS RLTY 914-691-7274 or 928-4350

Lots & Acreage-N.Y. State 461

BOLTON Warren Cnty, nr Bolton Landing Lake George area. 4 acres freed surveyed 200' frontage $5,000. 516-423-7446

GOPE Mountain. 7 acres app 900 feet on Rte 28. 3 miles to ski areas, minutes to Lake. $10,000. Box 106 North Creek, N.Y. 12853

Lots & Acreage-New Jersey 463

BAY HEAD-CENTRAL LOCN
zoned for seml bsns, house on deed lot. CALL (203)264-6146

BERGENFIELD, building lot 60 x 133 on quiet street-39 Copper St. Best offer over $20,000. 201-729-7598 after 5.30 PM.

BRICK TOWN. 2.5 acres $150,000
Business zone, retail, restaurants.
Professional PRIME LOCATION
MCCARTHY REALTORS. 201-768-0522

HUNTERDON COUNTY 4.6 ACRES
wood lot. $15,000
CALL AFTER 5, 201-356-9665.

JACKSON-10 Acres comml zoned, adj industrial park. Close to Exit/Entrance I-95. 200' frontage. 560,000.
DEBOW AGENCY, Brokers
201-363-1922 eves. 201-928-1739

KINNELON-SMOKE RISE
WOODED ACRE LOTS
From 1a.500
Henry C. Cutler & Co., Realtor
174 Boonton Ave. Kinnelon, N.J.
(201) 838-6200

MONMOUTH CO—OAKHURST
FORECLOSURE PROPERTY
75+ ac. Preliminary map for 70 bldg lots have been before planning board. Remaining time for approval is app. 3 mos. Avail thru Shadow Lawn Savings 1.5m Asbn for $600,000. Financing Avail. Wkdays 201-222-1100 Ask for Mr. Gaetano

MORRIS COUNTY—10 acres, zoned comm'l, 1200' frontage on State Hwy 10. 10040 TIMES

SUSSEX CO: WANTAGE TWP. 100 Ac former camp. Dead-end road. 2 homes rented for income. 2 Ponds Com'l pool. Lodge sleeps 50. Lease or Buy—Terms by Owner. 212-563-1000

SUSSEX REALTY, Broker 827-9300

WESTFIELD
Indian Forest area. Bldg lot for sale. Private. Call 201-494-6750

Lots & Acreage-Pennsylvania 469

ARPOWHEAD LAKE-private community. Close skiing, boating, fishing, lge cor lot 201-363-8926 eves & wknds.

Lots & Acreage-Connecticut 471

SOMERS-38 ACRES
Brook, secluded yet close to Rte 83. 2 ac rte rd, $15,000. By owner 203-749-7553, 212-253-3149, 9-5 Mon

STAMFORD-GREENWICH LINE
2 Steal! Build your home free by selling 2 of our 1 lot to special, specialized prestige acres in rural entry, $100,000. YB200 TIMES

Lots & Acreage-Mass. 477

BERKSHIRES: 5 Acres & larger Dwellings 350 acres or more. Condo's available. Call me at 617-643-0742.

CAPE COD-TRURO-1 acre of isolated land 1 mile from Bay. Ask $16,500. 413-665-2232 or 413-787-5186.

MIDDLESEX COUNTY
Parcel #1-Property on Bayberry Hill in West Tewksbury. 600' frontage on main highway. 10 acres on top of hill 7½ acres adjoining. Electric light & phone poles. Parcel #2-35 acres, with spring, in town of Lunenburg, ideal for development, slopes toward south. Properties priced for quick sale. Both for $45,000.
617-544-6363 eves & wkends

On Martha's Vineyard—450 feet frontage on Vineyard Sound—accordingly for building—spectacular view over looking Elizabeth Islands. Private beach, great swimming, boating, fishing. Asking $125,000. Write: H. W. Fisher, 9 Amherst Terrace, Haverhill, Massachusetts 01830. Telephone: 617-374-4737 or Marcella L. Neelon, 115 Elison Park, Waltham, Massachusetts 02154. Telephone: 617-893-7386.

Lots & Acreage-Maine 479

ETNA-10 beaut acres, 25 min to Bangor, woods clearing views. Fr & pvt loc, nr round rd frts. $4,900. Terms. Send for free list. Acres Away Realtors, 280 So. Maine St., Brewer Me. 04412 (207)989-7850

SKOWHEGAN AREA-15 rolling wooded acre, gd road frtg, brook, $4900. Terms, or 40 Acres for $8900. Steve Brown, Box 413, Clinton, Me. 207-426-8991

WARREN—30 ACRES OF LAND, $15,000. ON MAIN HIGHWAY.
CALL 516-BA 3-4676

LAND LIQUIDATION SALE
LOWEST PRICES EVER!
Excellent buys & investments in Maine properties. Some corner or Ocean & lakes & many waterfront. Timber value. Call today for free brochure.
COASTAL ACREAGE INC.
207-497-5151 or write
P.O. Box 201, Brewer, Maine 04412

MAINE. For Sale-Recreational land. 90 surveyed acres bounded by 1,524' of Sebago Highway. 3 miles north of Norm New Portland. Bordered by sandy stream. $20,500. Call 303-838-4058.

INVESTMENT Recreation Residential Tract Rocue House Inc Realtors, Rogue Bluffs, Me 04654 207-255-8638

Lots & Acreage-New Hamp. 481

BATH-97 ACRES. Beautiful land with river frtg. 30 acre meadow, $34,750. Terms. Free list. Thomas Rlty, Newburg, VT. (802)866-3961

NORTH CONWAY, N.H.
53 acres bordering Mt. Cranmore ski area & valley inn Tennis. Will finance. $70,000 cash. Gene Miller days 203-325-4187, eves 203-255-4862

Lots & Acreage-Vermont 483

ALBURG. 100-150 acres wooded & open, view of Lake Champlain & Green Mts. 2 wells, state approved for 1800 air strip, right of way to lake $45,000. also 35 acres, main rd frntg, waterfrnt, spring water $25,000, or both for $65,000. Must sell. B. Stokes, RFD 1, Alburg, VT 05440 (802)796-3563

Dorset 4-10+ ac parcels
Left in a 10 lot subdivis nr Dorset. Hillside w/spectac view, pt wooded & meadow. Town rd & power. Your choice $1000 ac. Terms 802-375-6762

DUTCH HILL Ski area-2 building acres, 500' from rmts, on Rte 100, 3 hrs from NY. (203)259-1723 aft 6PM

NEWBURY-FREE land or house lot Thomas Realty, Newbury Vt. 802-866-3961

SIGNAL HILL-RI 30
1½ ac beaut wooded corner lot. 260X260. View of Bromley Mt. 15 min ride to Stratton. $10,000 firm. 212-GR3-4037

Lots & Acreage-Other Sects. 491

LAND OF PLEASANT LIVING
Offers 1½ acres or less in Annapolis, Md., zoning C-2, for offices & personal services type business. Sewer & water. 222' roadfront on 4 lane road. $250,000. 301-721-2109 after 6pm

Real Estate Miscellaneous 686

TAX SHELTER
Real Estate projects for sale. Excel tax benefits avail. Principals only.
WRITE EUR AV Financial Corp. 23A Highway 34, Matawan, N. J. 07747

APARTMENT HOUSES —700—

Bronx 783

West Bronx-5 family all brick bldg with 2-car gar, on corner lot. 4 deconditioned apts. Call 7-9am or aft 6pm & wkends owner 721-5751

Brooklyn 707

BUSHWICK/STUYSECTION
8 Fam Apt Bldg. BIG INCOME. Rent Roll $16 000. small downpayment for remodeling. Call: 212-968-3310

PARK SLOPE—76 Prospect Pk W. 30 family, 18 convertible. $40,000 cash needed. 962-5587.

Queens 711

ASTORIA-20 fam, 3 & 4 bdr rms, over $3,000 Inc. $25M. Real-owner gives mtg, nr shops/transp. Pilate RE 726-4100

POCONOS-Lakefront ½ acre, beautiful Indian Mtn Lake development. $15,000 furn. (201)494-1995

POCONOS-Emerald Lake. Corner property, 1/2 ac +. $8,000. Call owner. 212-836-4097

POCONOS-Private community, approx 1 acre, lake, tennis & more. Sewers. 201-684-5458; Eves 201-279-5235

HIDEOUT, Lake Aerial, recreational priv comm, has everything, beau lot overlooking main lake. All util incl sewer in. Must Sell! 201-334-2679

CHOICE 4 Acre plot-Wayne Co. approx Lake Wallenpaupack, close I-84 $20,000-terms. Prins only. Rockwood Box 314, PO 1, Lake Ariel Pa 18

هكذا من الأصل

Offices-Nassau-Suffolk 1213

HUNTINGTON
Elevated, prestige bldg in heart of town! 400, 900, 1100, 1300, 1600, 2400 sq ft avail immed. Parking & all services provided. 516-271-7151

MANHASSET-NORTHERN BLVD. Air-cond, elevator, park'g, 3 blks RR station.
516 883-2572; 516 627-6182

Offices-New Jersey 1263

BERGEN COUNTY Palisades Park 4000 sq ft in modern office building. Ideal for laboratory, engineering, architectural, advertising, insurance. Main room 1700 sq ft, 3 offices, dark room facilities. Will alter to suit. 201-224-8722. Mr Rutherford, owner

FAIRFIELD Sublet 3,450 sq ft prime office space in desirable Fairfield, N.J. Easy access to Routes 80 & 46. 4 lg carpeted offices in 3 lg open areas. Gross lease includes heat, A/C, lights & janitorial services. Our lease expires Jan 15, 1977. New lease can be negotiated with landlord on expiration of sublease. Available April 1, 1976. Gene Wright 201-575-9450

FT. LEE Space in new bldg at G.W. Bridge. Agent 461-9300 WM. A. WHITE of N.J., Inc.

JERSEY CITY
18,000 SQ.FT.
JOURNAL SQUARE AREA
2-level building with beautifully appointed Executive Offices. Off-street parking for 30 cars! Central A/C. HW oil heat. Opportunity to own your own building & occupy 4000 sq.ft. while collecting rent from existing tenants in 6000 sq.ft. or possession of the entire building can be arranged. Assume or string mortgage. Priced right for quick sale!

GEO. SACKS, INC
Realtors
955 WEST SIDE AV. JERSEY CITY, NJ
(201) 432-2700 (212) 785-5636

Professional Offices 1294

55 St, 27 W-Off 5th Ave.
Ideal small group MD's, etc.
4 rm professional suite
Lobby entrance. Immediate Occup
Excell. bldg. Attractive rental
Jack Golomb 593-7651

56 ST, 209 E
3-rms, street frontage, lobby floor. April 1. Apt ID DOORMAN-A/C
SPRAIN CONSTRUCTION, INC.
209 E. 56 St

70's E. Space avail in internist's office for psychiatrist or psychologist. Daily use Call 10AM-5PM 861-1735.

CENTRAL PARK SO, 30
Dental operatory overlking Central Park Lake, lge, attractive. Equip or not, w/ use bsns office, share rest of office, full or pt time. Call PLB-0011

Eastern Pkwy-Bklyn Museum: Doctor's professional offcs, last used by ophthalmologists, mod, cent A/C and heat, pvt entrance. Call 924-8000

FOREST HILLS Central Location
EXCELLENT FOR MEDICAL CENTER
Between Queens Blvd. Austin & Continental New, Immed Occ. Owner. 261-0902

FOR HILLS 63-95 Austin St.
(63rd Drive) A/C, formerly MD office, $450. Tel: (212) BR 5-6623

GRAND CONCOURSE 3130
LUXURY BLDG NO FEE!!!
3 & 3½ Rm suites on lobby floor
Separate entrance. Can alter to suit
Reasonable rent. Conv all transit
See Supt at bldg, or call
Owner's office, CY 5-9700

KEW GARDENS
Residential neighborhood 1 block from subway & Queens Blvd. Separate outside entrance, approx 800 sq ft, $324/mo. (516) 223-8833. No fee. Brokers welcome.

Park Ave #750' Corn 72 St.
6 rms. Dr office. Street entrance
Call 914-834-5019

SCARSDALE: Psychiatrist or allied field. Soundproof, carpeted, turn or unfurn office in med prof bldg. Share waiting rm. 914-OW 3-2141

TENAFLY-$450 a month + utils. Avail immed. Approx 800 sq ft. Prime location. Completely redecorated. Occupy all or share.
RELIANCE REALTY 201-871-1850

Desk Room-Manhattan 1301

5 AVE 521 (43 ST) 17 FLR
MU 2-5844
5 AVE 463 (42 ST) 6 FLR
PL 2-7510
PAN AM BLDG SUITE 3801E
YU 6-2515
2 PENN PLAZA SUITE 1500
CH 4-3100

WE OPERATE AS YOUR OFFICE
Mail Messages, Orders Forwarded
Conferences & Reception rooms

5th Av, 505 18th Flr
ALL NEW-ALL SERVICES
CLARK CO 687-0999 Est. 1915

57th St. at 7th Avenue
A GREAT DEAL AT A GREAT ADDRESS
$7 A DAY
RENTS YOU ALL THIS AT 888 7TH AVE.
.mailing address
.telephone answering
.conference room use
.directory listing
CALL 489-1950

$35 PRIVATE OFFICES, air-cond, furn. Modern 24-hr Midtown Bldg. Phone, Mail & Steno Services. 246-5300.

Business Places-Misc. 1392

ROCKEFELLER PLAZA-48 St
Large photography studio, (ideal: Artist, also living. $650/mo. 682-4737

WALPOLE, NEW HAMPSHIRE
Main Street storefront, 2700 sq ft.+ stockrm + 6 rm apt upstairs. Now gift shop also ideal for gent store or restaurant. Ask only $43,500. Manning & Carr Rlty, Walpole, N.H. Days 603-756-3939; eves 603-756-4081

Mortgage Loans 1440

Mortgages, 1st & 2nd
BOUGHT, NEW LOANS MADE, ANY SIZE-5 BOROS-NASSAU-SUFFOLK & WESTCHESTER COUNTIES.
IMMED DECISIONS LOW RATES
Brokers protected (212) PL 7-4985
GODWIN ASSOCIATES
392 Hillside Ave. Williston Park, L.I.

MORTGAGE FINANCING
FIRST MTGES FROM $300,000
2ND MORTGAGES FROM $50,000
Commercial or income producing prop

Construction Standby And Interim mortgages available, principals only
TARRO REALTY 212-924-5900

MORTGAGE Money Avail. Fast Closings, FHA, VA, Conventional, 2nd Mtgs on business & property. 896-8329

APARTMENTS
212-661-0600

Apartments Furn.-Manhattan

One & Two Rooms 1501

5TH AVE. 33 W. 55TH
SHOREHAM
1 Room .....$450-$475 Mo
2 Room Suites ..$550-$750 Mo
Butler's Pantry, Refrig, Air-Cond, Cable TV, Full Hotel Service
24 HR ELEVATOR ATTENDANTS
CI 7-6700

5TH AVE off, 18 W 25 St, WA 9-8960

ARLINGTON HOTEL
1, 1½, 2 rm baths, kitchen $25-$45 wkly

30 ST, E (Madison Ave) MU 9-1900
EXCLUSIVELY
FOR WOMEN
HOTEL
Martha Washington
KITCHENETTE apts
PERMANENT RATES ROOF GARDEN
Sgle Studio $56 to $70 wk
Twin Studio-Double Occup
$38.50 to $42 Per Person

30th St on Lex. Bathe in front of fireplace! Unique sublet. Balcony overlooking garden. Quiet house. $225. OR 9-9565.

31 ST 4 WEST (AT 5TH AVE)
Furnish studios, linen, kit, with cooking, 24 hr lobby attendant $40-50 wk

37 ST on Mad Ave. The 'Executive' A fine hotel offering top service, low weekly/monthly rates. Call MU 8-0000

39 ST, 150 EAST Betwn Third & Lex
Studio $380
ALSO 1 BEDRM, ONLY $475
DRYDEN EAST
MISS MATZ 679-3900

44 ST, 230 East-New Lux Bldg
Air-cond 2, 2½ & 3½
Office Apt 140 or 867-8660

45 ST 330 W
SPECIAL RATES NOW
FURNISHED
Studio apts & exec suites. $250-$300
Short term leases available
Garage in bldg. 247-3450

Apartments Furn.-Manhattan

One & Two Rooms 1501

31st & 7 Ave.
A BEAUTIFUL PLACE FOR BUSY PEOPLE
IN PREMISE, SHOPS OPEN EARLY & LATE FOR RESIDENTS CONVENIENCE, GROCERY, LDRY, CLEANERS, NEWSTD., BOOKS, TWO RESTAURANTS, & COCKTAIL LOUNGE.
The Luxurious SOUTHGATE TOWER
Studio $325-$500
One B.R. $525-$750
(Most With 2 Baths)
SEE MR. LYONS 971-2420

54 ST, 311 E. THE SUTTON EAST
LUXURY AIR-COND BUILDING
1½ Elegantly Furn Rms. $285
LEASE PL 2-7417 OR 593-0410

60'S E BEAUTIFUL $390-$750

SUBLETS NO FEE
689-5227 Eves/Wkends 972-1248

66 Med-Park 3rd. Top loc townhouse. 1½ rms $315, 2½ rms $325. Also terrace, garden apt. sec, no fee. 861-9479

69 St. 209 E. Beaut furn A/C Studio Apt. $350 Choice Location MR. MERRICK. 734-8056. 1-7PM

71 St E 261 (Bet 2-3) Apt 3-2 $320 see studio-elev-sep kit-A/C-avail now-see supt 744-0484/evnr 371-1480

75 ST, 210 E, off 3d Ave. 1½ kitchenette apt, mods, A/C, elev, $250/mo. Short lease OK. No Fee Supt 9-6

80s low nr 3rd—lovely furn ALCOVE STUDIO w/HUGE PATIO & sep kit in 24 hr doorman bldg. $400/mo or 2-3 yr lse.
MRS. CONNERS BKR 758-5368

82nd-Riverside Dr-1½ modern, full sz kit & bth. Exquisitely dec. Start at $125. EN 2-2952 11-6 for appt.

90th St, 771 W. studio room, kitchenette, adjoining bath, $100 month, 1 month security

90th off Riverside 1½ large beautiful studio, kitch, bath, must see, $250. Lease, references. 724-7079

102 ST (Bway & WEA)-Security 24 hr doorm architect designed studio. All wood built-in furn, loft & sml dnrrm. $180/mo incl utils. Fixtures avail. 666-5103

Three, Four & Five Rooms 1503

1-5 AVE LUXURY SUBLETS
BEAUT FURNISHED $300-$3000.
On lease EDITH LEEDS RE4-6942

5TH AVE EAST SUBLETS
UNUSUAL LEASES—$400-$3,000/MO
PAT PALMER
22 E 67 TE 8-4280

5TH AVE, E—Specialists in furnd apts w/linens, china, T.V. Lux bldgs. Flex leases. $300-$2,000. 737-1829

5th AVE EAST. We specialize in furnished sublets, $300-$3,000. Call 371-4829, Bkr

40'S E-Attractive 3½ penthse. Avail immed. Long-short lease. 24 hr drmn, A/C, etc. (201)386-1249

42 St 304E-3BR, 3 bth, large LR, kitc, quiet, hotel serv, $1000 mo. Call Air Danberg 986-8800

50's E-Park-Lex. Lux bldg, well furn, lg BR, lg LR, sep kit, good closets. $575 mo. PLB-1245; PLB-3686

50'S E-Sublet attractive large 2½ rooms completely furnished. Linens, dishes, TV. $425 month. 737-1829

50'S East-Dynamic, 1BR w/terr, full kitch, immed $375 mo. Flexible lease. V. J. Perlore & Assoc. 371-4829.

50's E. Fully furnd sml 1 bdrm, hi flr, corner, Color TV, W/W grpt, etc. Immed occ. $485/mo. Flex lse. 826-6275.

57 ST, CPS-17th flr, small 1 bdrm, wbfp, huge terrace facing south, immed occup, flexible lease. Hi-rise bldg, $700 per mo. 826-6275

60'S E-NR 5TH AVE
UNUSUAL SUNNY 3½
30' LIVRM-FIREPLACE-CHARM
LONG-TERM SUBLET-$860/MO
PAT PALMER
22 E 67 TE 8-4280

60's E HELP! DESPERATE!
Must sacrifice beautiful apt 753-8066

70'S E-NR 5TH AVE
CHARMING FLOOR THRU CONVERTED MANSION
FIREPLACE-2 BATHS-GARDEN
SUBLEASE 9 MOS-1 YR-$985/MO.
PAT PALMER
22 E 67 TE 8-4280

70's-LINCOLN CTR Vic-Elev. Nicely furn, A/C, 1 bedrm apt. Avail April 1. 724-0426 No fee

70's WEST. Sublet form 5 rooms, 2 baths. May-Nov. $800 month. References. Security. Call 362-6776.

75 ST nr CPW. 2½ rms, large terr. A/C $550 mo. Sublet April thru June. Call 724-4874 eves & weekend.

78St., 511 East LE 5-8082
Renting office 10-5 (Mon-Fri)

80s E-2 bdrm, sublet, min 1 yr. $450. Parking available. Lux A/C doorman bldg. Call 535-0863

81 ST 45 W Beaut 3 Rms
Furn/unfurn overlkg Hayden Planetarium. Gdn Inc. conv trans/shop 362-9200 Mgr

CPS, 2 Bdrms, balcony overlkg park, 2 bths, LR, kitc, DR, drmn, 1-2 yr lse, call Terry, 759-9704

Six Rooms & Over 1506

5TH AVE EAST SUBLETS
UNUSUAL LEASES—$900-$2500/MO
PAT PALMER
22 E 67 TE 8-4280

Apartments Unfurn.-Manhattan

One & Two Rooms 1511

4th St & 7th Av Greenwich Vil
HUGE STUDIO. See Kitch $290
No Fee. See Supt Premises, 3 Sheridan Sq or Call YU 9-2632 or 929-3613

5th Ave, 24 (Corner 9 St)
1 BR APTS-$350 & $375
STUDIOS $250 & $275
Luxury pre-war elev bldg
24 Hour security, NO FEE
Office open 8-5 pm except Sun.
Call 473-6877

5 AVE vic/sq 8 St. Unique 50' studio full kitch, elev, laundry on flr. Inclv A/C, Monitor TV sec. No Fee. $290. 23 Waverly Pl. LO 3-5540 or 254-2009

5TH AVE 12 cor 8ST NO FEE
1 rm studio, $190, elev bldg, intercom, Call 777-3726 or 224-7324.

7 ST 140-144 EAST
New elev bldg A/C. Livingrm. Kitchen, tile bth $185 See Supts on prem. No fee

8 ST (off 5 Ave) Lovely 1½ C/E $255 FULL KITCH-HI FLR-AVAIL IMMED Fine Attended Elev Bldg Bkr 544-8870

8TH ST (107 St Marks Pl) NO FEE
Lg studio, a/c, elev, free gas $210 month. Supt on prem or call 982-6687

10 St, 284 East
Livingrm, Kitchen, Tile Bath $135
No fee. See Supt Apt B or CA 8-1202

12 St, 227 E. Renovtd, just completd, 1 & 2 BR, also studio w/sleep loft, immed occup. Call Sgt Apt 2D.

13 ST—WEST VILLAGE—LUX BLDG
Studio Apts, Immed, Occ. $245
Others, Bergman Realty: 249-9941

14 ST 343 W NO FEE $250

UNIQUE NEW STUDIOS
& 2 6/Rm, W/B/FP, Brk, wall, bnd carl. Sep Kit, Bunny, TV Sec. 675-1580 TV shop. 516-757-1684 collect.

14 St Nr Fee 24 hr lux drmn bldg
MAGNIF STUDIO, sep kitch $270
IDEAL 1 BEDROOM APT $325
Central A/C & Gas Included. Parman Co., 7 W 14 St. 929-3613 or 744-4700

14 ST. E. $135
SUE RADER NO FEE 371-4460

17 ST, 135 East-NO FEE! Elev Bldg Beautiful Studio & 2 Rm Apt. A/Cond Supt prem YU 2-4694/9-5PM AL 4-2886

19 ST W. Large charming studio with expos, brick, full sep kitch, elev, A/C, intercom bldg w/sound locks. $225
SHARI REALTY 255-3579

19 ST, 233 W. Exqsl block, renovated 1 bdrm, exposed brick, A/C, $225. N fee. Wkdays 245-0343 or Supt

20's WEST-QUIET 2½
Lge sunken LR, sep mod kitch, din area drsg rm, 24 hr drmn, bsmt, laty, conv trans. Reas price NO FEE WA 9-5121

20 St W Chelsea renov brnstn studio $225 mo. 691-8194 or weekdays. Leave message 244-8480 x 366 Jim

21 ST 19 E. NO FEE
New elev bldg A/C Livrm, Kitchen, tile bth $215 Free gas Supt Apt 4C

Apartments Unfurn.-Manhattan

One & Two Rooms 1511

22 ST 221 WEST
Bright, Charm Studio, $215mo. NO FEE Supt on Prem in AM or AGENT 826-4330

23 St. 310 E-Multi-Level Studio. Sep Kitch. A/C. 11 ceil. flor 12 hr elev bldg. Agent on premises 260-2210

23 ST W-LARGE LIVROOM
FREE ELEC-SAFE DRMN BLDG.
$185. SELDEN MU 3-4600

28 ST, 229 E (2-3 Ave) Lovely air-cond 2 rm Studio $245.50. NO FEE! Free Gas! Lux elev bldg. See Supt.

29 ST, 307 WEST
Charming studio garden apt. Brick walls-fireplace effect. $205. Also small studio-$170. Call 594-5981 for appt.

29 ST 145 E. NO FEE
New elev bldg A/C Large livrm, kitchen, tile bth $225 free gas Supt Apt 2B

30 ST, 147 E. Large liv, elev-intercom Modern appliances, k-cond. Free gas. No Fee. $240 mo. 684-1248, LO 3-6540

30TH E. (LEX.) Studio & 1 BR Apt. 3 fl walkup $180 & $240, by Appt. Only. 212-265-7849, 516-599-3021

38 St, 138 E Tothdm House
NEW-UNIQUE-MAGNIF-DIFFERENT
10 Fl-Stu dble exps, sep kit-AC $327
8 Fl-Studio, A/C, kitch'ette-sun $289
3 Fl-loft studio-sep trim kit-A/C $240
Agent on prem 10-6; 28 490-0535

38 ST 36 EAST
Great Studio Apt, $235 mo. NO FEE Supt on Prem or AGT 826-4330

39 St, 146 E NO FEE
BEAUTIFUL NEW RENOV BNSTN
Apt 2C-Studio + den w/expo brk wall-roof terr-skylite-mod kit-cable TV avail-intercom sec. Indrs-so expos
Agent on prem 11-7, 7 days 532-4896

40s E DRMN 2+SUNDECK
LR 13x25, cent A/C, ad clos $300

40s E Drmn 19x21 studio, dress rm, A/C $345 blkr 355-2277

44 St., 310 E(U.N.Area)
LARGE STUDIO APTS
ELECTRIC KITCHENETTES
24 HOUR DOORMAN SERVICE
$280-$285 NO FEE
986-2970-71

45 ST 400 W. 1½, 2½ rms. REAS RATES. NO FEE. Elev, free gas, laundry rm. Inquire Supt 245-6028; 265-0156.

46 ST. W. off 5th Ave. 2½ rms, separate bedrm, modern walkup 4th flr, $245. Call JU 2-2622

49 ST ..330 EAST U.N.Vicinity
Beautiful 2 & 2½ Rm Studios
(ONE STUDIO WITH TERRACE)
LUXURY, CENT A/C BUILDING
-24 HOUR DOORMAN SERVICE-
Garage Avail. Immed Occup. NO FEE
MS Lamas 889-8555 Mon-Fri/See Supt

49 ST. 310 E. AIRCOND. BLDG
STUDIO APT, $290
See kit. Free Gas. Supt or PL 2-0472

50s E.-Lge studio with terrace in well kept terrific, beaut bth, carpet, pcpr. $285 per mo. $375 E 51 St. Call 753-4225, 10-5 or 751-8372 eves & Sat/Sun.

50'S EAST 2, 2½
lux, hi rise, drmn, a/c, lg closets. Fr. $300-$350 bkr UN1-8950

50's W. large studio with sleeping alcove, excell lovely modern bldg. rent $250. Call Bkr. 895-4990

54th St., EAST
246 EAST 54th ST.
A CHARMING RENOVATED APARTMENT HOUSE with landscaped terraces, a realistic village dwelling in the fashionable 50's. Conveniently located to restaurants and Bloomingdale's country.
APT 51-STUDIO with exposed brick wall, California Kitchen, hardwood floors. Available immediately for a 2 year lease. $318 per mo.
SEE AGENT ON PREMISES, or Call 935-9520

55 ST 446 WEST
Charm Studio Apt, $205 mo. NO FEE Supt on Prem or AGENT 826-4330

56th St, 162-64 East
Studio & 1 Bedrm apt available. $250-$300. May Occupancy
GOLD Apt Rentals (212) 882-5566

57 ST, 400 EAST
Alc studio, window kitch, tile $330
Dmrn/deskrm, Supt or 838-3700
OWNER-MANAGEMENT/NO FEE

57TH ST W. NO FEE. Beaut hi-rise a/c bldg. Studio apt. $249. 1 Bedroom apt. $299. Call Supt, LT 1-7680.

57TH ST., 340 WEST-PARC VENDOME Studios Fr. $275 incl. gas & elec. Cl 7-6990

59 St (240 Central Park South)
Apt 7-N, huge liv rm, WBFPLC, windowed kitch & bath. $565, free elec. Cl 5-7988 or 266-3333

60's thru 80's E
-NEVER A FEE-
Studio & 1 Bedroom Apartments
879-0868 Weekdays 737-2188 wkends
office 1641 1st Ave (betwn 85 & 86 St)

60's E. Mod Ave Brwnstn $275
40's E. 2 AVE JR 3/DRMN $360
60's E. FULL 1BR/DRMN $345
ENDURA Equities 141 E. 62, 935-1983

60s E. immac cent a/c drmn bldg Lrg alcove studio, hi flr $345
Also: lg 3rms, prewar drmn bldg $280
Bkr a/c 221 E 79 St 628-0874

60s E (Lex) 2 Rm, Wbfplc, A/C $250
70s E Brownstone 2 rm + Alcove $275
CATHY SAIS 1101 LEX (77) 737-5600

63rd St. 225 EAST LUXURY BLDG
Renoir House
Studio w/sleep alc Fr $390
1 Bedroom $460
CABLE TV AVAILABLE
See Agent on Premises

64 ST E. 417. Studio apt. Full kitch, elev, air-cond, $235. Call WA4-9189

65 ST, W. Lincoln Ctr area
Excel studio, full kitch + dressg rm, well mnt elev bldg. $230. 255-0277

65 ST 333 E-BROWNSTONE
Charm parlor flr, hi ceiling. Large 1½ rm apt. $245 mo.
AGENT NO FEE 826-4330

66 ST (780 MADISON AV)
Elev bldg, 1½ rms $200
Call MO 6-8749 or Supt, 650-9637

66E-HUGE STUDIO IN BRNSTN'
ELEV-EAT IN KIT-TILE BATH
ONLY $227-NO FEE UN 1-3339

68 St (Park) Elev Bldg
PENTHSE STUDIO, HUGE PRIVATE TERRACE $350. 628-0874

69 St E. Lux a/c studio $295
72 St E. Lux studio, hi flr $300
77 St E. prewar lux studio $295
NO FEES CALL GARDNER 860-2111

69 St/1st CPW/livrm w/sep bedrm, kitc, bth, elev $365-300/2 apts/1 No Fee. Apply Supt 199W/95I or call 874-1974

70'S LOW (PARK-MADISON)
ELEGANT TOWN HOUSE
Split-level Studio, 10' arched windows: Sp expos, dining balcony: deco fplce: kitchen w/dishwasher $450

STUDIO/TERRACE/WBF
Sep kitchen w/dishwsh $465

1 bedrm, large liv rm w/deco fplce, sliding glass doors: kitch w/DW: $475
D. Buttons, Inc 751-9790

70-80-90 EAST NO FEE
STUDIOS $185-$355
OWNER-MGMT 354 E 81 St 472-2130

70s Handyman's Dream 3
Walk up, front, sep kit, 2 closets $205 Call for appt bkr 734-8212

70s E-Cheery Studio w/so expos, ample Closets, Lux Drmn Bldg. Gd for sleep. Service Elevator Real Estate 472-1878

70's E. Mint Elev Apt Hse
Lrg A/C Studio $198
No Fee. Call 348-3590

70 St, 62 W-1½, lrg liv rm, mod kitchenette, free G&E. $215/mo. Lease, security. See Supt.

70's W. Mod Stu $200-
Lite, elev, a/c, No Fee. 787-6171

70s E-SEN. LUX ELEV BLD 2½'
70s LR + ALCOVE + A/C
$224, fee pd by owner UN1-3330

70s E 60 Mod Bldg Tudor 2 rm, lofty gothic window, carpeted, G&E incl $245 CATHY SAIS 1101 LEX (77) 737-5600

70s-90s W. Studio Bargains
No Fee prewar elev studios only $205
No Fee 80's lux bldg, sep kit $225
Prewar stu, 14' ceils + 10' wind $180
WESTPARK Rlty 155 W 72 St 595-0900

71st ST, 47 WEST, nr CPW
Large 1½ studio, $195
Including gas. BO 1-9204

71 ST E. LG STUDIO, DRMN BLDG
HI FLR, CHOICE LOC $300
FEE PAID BY OWNER 860-2770

71 ST, 414 E.-1½ rm apt. $165 mo. No Fee. Agent on Premises apt A between 3-6 PM

73 St, 400 E. cor 1st Av Elev Brwnstn
GREAT 1 BDRM $285
See Supt or call: 472-2130

75 ST E. MOD ELEV BLDG
STUDIO W/SEP KIT $225 NO FEE
ALSO A/C STUDIO, KITTE $185
CALL 860-2770

75 St E. Magnif a/c studio $215
74 St (2nd) cleen a/c studio $200
FOR VALUES GARDNER 860-2111

75 ST E off 1st Ave. No fee. 2 rms, mod, a/c, elev, laundry, $255/mo. Sect call 472-9631.

76th Street, East-2½ rms. Free gas, air cond. Near subway. Walk-up. $250 per month. Call 737-0812

77 St, 328 E. Choice Area
INTIMATE CHARMING Bldg
Nr Sch. Beautiful renovation.
GREAT STUDIOS $295
LOVELY 1 BDRMS $350
BRIGHT 1 Bdr, fpcr, grdn $400
SANDRA GREEN Real Estate
1466 2nd Ave at 77 St
wkdys. Sat, Sun: 472-1878

77ST 324 E-Brite Cheerful
A/c 1BR & studio apt. Call before 11am eves all 8pm/anytime wkends 861/3018

Apartments Unfurn.-Manhattan

One & Two Rooms 1511

78 St E-prewar lux elev studio Free electricity High floor $295 No Fee 860-2469

78E beaut brwnstn 2 $287
brite WBF KADORBA 752-2525

78 ST (1125 LEX AVE)-Charm Studio A/C-elev. $325 mo. NO FEE Supt aft 1PM or AGT 826-4330

79TH ST WEA-Studio in quiet brnstn, good lite, built-in sleng loft $200. 484-5196 days 595-6147 eves. & wknds

80's E. 432 EAST 80 ST
NEW EXECUTIVE STUDIOS
Multi-level studios $275 to $295
Unusual, 1 block fr Gracie Mansion. All with balconies. Imm occup. No fee. Agent on prem daily, wkdays 11-7pm
J.I. SOPHER & CO. 831-3280

80's E 90 EAST END AVE NO FEE
COME IN NOW FOR GOOD DEAL
2 rm studios, $245-$255
Wkdys 4-6 pm, Sat, Sun 11 am-5pm
SEE AGENT AT 330 E 84 ST
ED SCHENBERG, BKR 879-7127-7128

80's E. (lox) near Third Ave. Bright & Beautiful studio with separate Kitchen Modern Elev., Air Cond., Intercom, Laundry. Free Gas $235.00. Many Others. 628-1300 Pan Am Rentals 1049 Lex Ave. 7 Days 10-6.

80 ST., 516 EAST
LOVELY 2 ROOM APT
Available Immediately NO FEE
Ms Villane 986-2297 Mon-Fri/See Supt

80's E. Off Park Ave. Large studio sun. Kit. Air Cond. Mod. Elev., Bldg. Laundry, must be seen $270.00
Pan Am 1049 Lex. Ave. 628-1300 7 Days.

80s low nr 3rd—lovely ALCOVE STUDIO w/HUGE PATIO & sep kit in lux 24 hr drmn bldg. $325/mo on 2-3 yr lse.
MRS. CONNERS BKR 758-5368

80's E Large renov studio, A/C sep kitchen, intercom $190
MANY OTHERS
M.R.C. 879-1710

80's E. Beaut a/c studio, elev
CHARM TREELINED STREET
$210 NO FEE 860-2275

80E "ROMAN VILLA-GRDN ENTRN"
18X12 LR-SEP KIT-TILE BATH
ONLY $195..No Fee 861-3330

81 St E. Elev A/C Apt Hse
Brand new Studio apt $219
FEE PAID BY OWNER. 348-3590

81ST STREET-$39 EAST
STUDIO, hi ceiling. Luxury air-cond elev bldg. $285 mo. 879-1373

82 St E-Lge a/c studio $195
81 St E-Spacious a/c 2 $189
GARDNER 1276 Lex (86 St) 860-2111

82 St E. Charm Renov A/C Bldg
Lg Studio w/eat-in kitch $193.77
FEE PAID BY OWNER. 348-3590

82E "Unbelievable 3" $168
LR-BR-KIT..Townsend 861-3330

82 ST E VERY BRITE STUDIO APT
SIZEABLE KITCHEN, NICE BATH
$205 ZIEGLER 472-1903; 472-3900

83 St (Lex) charm a/c studio $215
85 St/2nd Lge a/c studio $205
Many Others in 70's & 80's E
GARDNER 1276 Lex (86 St) 860-2111

83 E MAD THRS STUD $351
Mod kitch/closets/tile bth/huge (liv/hi ceil/quiet/bright 734-0746; 734-4882

85 ST E. IMMAC ELEV A/C BLDG
STUDIO W/CUST KITCH $220
Also: new a/c studio, kitte $180
FEE PAID BY OWNER 860-2770

85 St E Semi-Lux Elev Studio
SUNNY & SPAC. DRESS RM
ONLY $235. GARDNER 860-2111

86 St-West End Ave-No Fee
Attractive studio, sep kit, spotless elev bldg $215. 799-0020, 799-9087

86 St W off Rvs Dr-2½ rms WITH GARDEN. Free gas. $275. Kahn 877-5100; 874-3435.

88th ST 408 EAST
2 attrac studio apts $210 mo ea.
Call resident super Apr Blum. 534-7638

88 St, 321 E. Gracie Sq No Fee
CHARMING 1 BDR $275
Nr. Demarquet: 529 E. 88th, Apt 2C
Dr call: 472-2130

88 ST, 418 EAST
Studio & 1 Bedrm Apts. Air-Cond, Elev & all comforts. See Supt prem

89 St 205 E. lge studio, eat-in lover, window kitchette, a/c units, free gas, 4/1-$225, no fee. Supt on possession/prem or 252-1500 weekdays.

89 St E Mod A/C Studio $185
89 St E A/C Studio, Gdn $195
NO FEES. CALL 860-2469

89 ST 215 EAST—LGE-2 PMS
Newly decorated, air conditned, good closets $225 SEE SUPT

89 ST. 418 E. Studio apts (2) 1st flr $200, renovated A/C, Intercom. See Supt. 348-7796 or owner 884-1820

90'S W-2 rms, exposed brk wall, air cond. Hi beamed ceilg. $250 mo. No fee. Wkdays 686-3248, wknds 925-2230

90 St W Pk Blk Stu $215
brick walls, s/exp. a/c. 595-0200.

90 St, 310 E. NO FEE
GREAT 2 RM $195
See Supt, Apt 1D. or: 472-2130

90's E (1804 2d Ave) NO FEE
GREAT STUDIO Free G&E $192
See Mr. Nunez or: 472-2130

92 St W off Riverside. Secure Twnhse spac studio. Walk-in closets. Priv. a/c. Suit prof lady $225 Lse Ref 724-7814

96 St, Lex Av-Ideal 1½ rms, locked bldg w/b fplc, sep kitch, hi ceils $165
G.G. REALTY 41 W.96 St 866-7700

107 St, 306 W-1½ newly dec-$155/mo 233-6920 535-5588
749-7527

215 St, 579 W. (Cor Seaman Ave) New A/C Bldg-Nr Park & Transo. 2½ Rm Apt-$200 Supt on Prem. 567-5968

Broadway 4420 nr 189 St. Beaut lux bldg. Elevator, incinerator, inter-com. 2 rm Studio $170. See Supt.

CHRISTOPHER ST 95 (West Village)
LOVELY STUDIO APTS
-24 HOUR DOORMAN SERVICE-
GAS & ELECTRIC INCL IN RENT
Available Immediately NO FEE
Ms Lamas 889-8555 Mon-Fri/See Supt

GREENWICH VIL vic-Brownstone LR, mod kitchette/bth-hi ceilg-loft bed $200 Priority Realty 989-3012

GR.VILL-160 Bleecker St-No Fee
The most beautiful studio for under $300 in NY. 25'long, 6 windows, A/C, beamed ceilings, oak floors, etc.
THE ATRIUM 982-7760
See our ad under unf apts; 3-4-5

GREEN VILL (338 W 14 St) Spacious Studio-W/B Frplc-Real Kitch! Quiet Well Kept With The Charm & Feeling Of A N.Y. Venise Rel. $200. Bkr 255-5089/779-7660

G. VILL-HOPATIO ST Remod bldg Mezzanine LR, sleep alcove or dine mod kit w/DW, 4 closets. A/C $365
BERNARD-CHARLES, INC. CH 3-0038

GREENWICH VILLAGE WEST
No Fee. Giant studios, 38x18, sunny, $265 to $285. AL 5-3548

GRVILL. Studio w/sleeping balcony, sep mod kit, elev bldg. $325
PAM AM 34 W. 15th St. 741-2919

HOWARD BCH 2BR CONDO
2 bth-19' terr loc flr Al 3 a/c cpt storms yrs to $385 738-7413, 845-3352

Lincoln Ctr spac 29th Fl
studio, big bay window, spectacular view over park. $381. Call 982-0658

MADISON AV LOW 90'S
Lge 2½ rms-New Kitch Equpmt
MODERN-RENT $225-NO FEE
Call 10 A.M.-4 P.M. 685-3232

MOTT STREET, 160
Elev bldg, studio, rent $140 mo. Inquire Supt, Apt 1A after 1PM.

PERRY ST. 204E (205 St Bronx)
Modern Elevator Bldg
Quiet Resdnl Area-Studio Apt
1 Block to Subway
See Supt On Premises

Riverside Dr, 1380-181 St.
LARGE 1 BDRM APTS.
Some w/terraces, some w/dining areas.
(212) 781-6534

WEST END AVE NO FEE
STUDIOS $180
Incl Electric. Call 663-6791

Three, Four & Five Rooms 1513

1st AVE & 68th St
3 rms, newly renov interior, $200 mo. Days & eves 838-3118. Wknds 758-6997.

3rd Ave 111 (bet 13-14Sts) NO FEE
THE CONTEMPORA
111 THIRD AVENUE
Last Call-Move In Today
Rent Starts April 1st
17 STORY-156 UNIT LUX BLDG
Doorman-TV Security-Air-Cond
2-2½ RMS $236-$258
1 BEDROOM-$345
Owner Prem Mon-Sat, 9-5
CALL: 533-0403

4th St & 7th Av Greenwich Vil
MAGNIF 2 BDRM, 2 BATH $575
No Fee. See Supt premises, 3 Sheridan Sq or Call YU 9-2632 or 929-3613

5th Ave (off)
7 E 14 ST
The VICTORIA
Concierge-lavish lobby central A/C 24-hr Drman, Garage; Security system
2 Rooms, $270
Jr 3 Rms, $325
3 Rms, 12 Flr, $375
3½ Rms, 4 Flr, $372
4½ Rooms, $640
See Supt Premises, 243-1770, or
Charles H. Greenthal, Inc
18 E. 48 St PL 4-9318; 9319

5th Ave/95 St Brownstone
Roomy 2BR apt $450 sublet thru Nov '76. Sml well-run co-op huge LR 2 bth windowed kit 2 fplcs. C. Creesap 348-1973

Apartments Unfurn.-Manhattan

Three, Four & Five Rooms 1513

8th St on Bway & Waverly
It's New!
It's Exciting!
in the
HEART of
the VILLAGE!
HILARY GARDENS
300 MERCER ST.
A Magnificent 35-Story
Luxury Hi-Rise
UNUSUAL LUXURY VALUES
FULL 1 BEDRM.....$370-$445
FLEX 2 BEDRM.....$515-$595
(2 baths)
FLEX 3 BEDRM $660 $760
STUDIOS ALSO AVAILABLE
.Swim Pool & Sauna
(membership plan)
.Windowed Kitchens
.Dishwasher in Every Apt
.Yr round air cond & heat
.24-Hour Doorman
.Full Security
.Attended Garage in Bldg
.Many Suites w/Balconies
.Free Gas
BMT Subway at door. 1 block to IRT
Just steps from NYU
260-6960
Decorator Model Apartments
Agent on Premises Daily & Sun, 10-7PM
J.I. SOPHER & CO., INC.
8TH ST., 60 EAST
GEORGETOWN PLAZA
3½ Rms, 5th Fl $475
CENTRAL AIR-CONDITIONING
*SUMMER ROOFTOP SWIM POOL
CONCIERGE SERVICE
24 HOUR DOORMAN SERVICE
CABLE TV
LAUNDRY RM ON EVERY FLOOR
ATTENDED GARAGE
BUSES & SUBWAY ON CORNER
NO FEE
CALL 533-6161
*Club Membership
DWELLING MANAGERS, INC.
OWNER-MANAGEMENT

9 ST., 115 EAST NO FEE
ST. MARK
STUDIOS & 1 BDRM APTS.
24 hour doorman, Cable TV, newly decorated halls, Garage in bldg.
SEE SUPT. OR CALL 673-7155

10 St. 15 E. 3 rms, lge window kitch, 5 closets, renov elev bldg, a/c units, free gas, security alarm system, $435, no fee, move in now, lease starts 5/1. Supt prem or 252-1500 wkdys.

12 St (321 E. 12 St) 5 Rms-Mod & Brite! Plant Lovers-6 Windows Face South! Quiet Well Kept Bldg! Conven Shopping & Trans. Ref $275. Also Spacious Mod 3 Rms $185
BROKER 255-5089/779-7660

12 ST., 71 WEST (Off

Apartments Unfurn.-Manhattan — Three, Four & Five Rooms 1513

Cont'd From Preceding Page

70's, 80'S E & 30'S E — OWNER/MGT

Glenwood
MANAGEMENT CORP
"Your Assurance of Excellence"
OFFERS THE FOLLOWING LUXURY BUILDINGS-ALL WITH
- 24-HOUR DOORMAN
- ATTENDED GARAGE
- AND MORE, MUCH MORE

THE STRATFORD
1385 YORK AVE(73-74 STS)
CALL 628-6400
2 BEDRM, 2 BATH $695
3 BEDRM, 2½ BATH $925

THE PAVILION
500 EAST 77 (YORK AVE)
CALL 535-8100
1 BEDRM APTS $410-425
2 BEDRM 2 BATH $675-775

THE BRISTOL
300 EAST 56 (2nd Ave)
CALL 752-6300
1, 2 & 3 BEDRM. FUTURE OCC
1 BEDRM, 1½ BATH $450

THE CALDWELL
1520 YORK AVE (80th ST)
CALL 535-7970
1 BEDRM APTS $425

THE CAMBRIDGE
500 EAST 85 (YORK AVE)
CALL 535-0500
FLEX 2 BEDRM, 10 FL $550

THE NEWBURY
250 EAST 87 (2nd AVE)
CALL 831-7000
2 BEDRM, 2½ BATH 18FL $735

THE ANDOVER
1675 YORK AVE (88th ST)
CALL 348-0700
1 BEDRM, 30 FL $450
LARGE 1 BEDRM DIN'G $495
NEVER A FEE!!
FOR ADDITIONAL LISTINGS CALL CENTRAL RENTING OFC
Glenwood 535-0500

70's EAST — NEW BLDG
301 E. 79 St
(CORNER 2nd AVE)
Continental Towers
LUXURY 37-STORY BLDG
24 HOUR DOORMAN
Studio $380
1 Bedrm $440-$465
Goodstein Management, Inc (No Fee)
See Super or call 734-5307

70'S EAST — NO FEE
UNIQUE 2 BEDRMS
Spacious suite w/formal dining rm, 2 baths, windowed eat-in kitchen & terrace. Many closets. One of Manh's most prestigious bldgs. Every amenity. MUST BE SEEN $745
GLENWOOD 535-0500

70's EAST — LUXURY BLDG
420 E' 72nd St.
Jr. 3 Room Apt $410
Jr. 4 Room Apt $510
IMMEDIATE OCCUPANCY
In charming, convenient, centrally air conditioned building. 24 hr. Doorman.
Owner/Mgmt No Fee Agent on Prem

70'S, 80'S EAST — NO FEE
OUTSTANDING
Studio & 1 Bedrm Acts in luxury doorman bldgs. Fully equipped kitchen, great closets, large windows. Top service & security. Finest area. ... $390-430
GLENWOOD 535-0500

70s CPW vc 3+ elev $235
Immac prewar bldg + full kit,hi ceils RSD lux 3 + dmn,hi fl, grt bldg $285 Lisc Cir sunny 19th flr apt + dmn $275 WEA 1+ terrace $300, 3 + garden $290 RSD 4+ riv vu $400; CPW 52 sun $625 CPW vc hgc scnrilled 8 rm + elev $450
Alpha Bkr 148W72St 595-1800.7 days

70'S EAST — NO FEE
Full 2 Bedrm, $545
Pre-war building. Sunken living rm, high ceilings. MUST BE SEEN
GLENWOOD 535-5000

70's W. EARLY SPRING BUYS
1 bedrm, eat in kitch, brite $250
1 bedrm, very bdrg, hi flr $300
1 bedrm, very brite, sunny & charm $325
Studio, kitte, elev bldg, brite $205
Studio, lge, 2 closets, brite $190
SENSATIONAL REALTY
2061 BWAY(71 & 72St) 799-6644

70'S EAST — NO FEE
CHOICE 1 BEDRM
Sensational terraced apt w/City view. Luxury drman bldg. Swim pool avail.
GLENWOOD 535-0500

70's E. — BIG 1 BEDRM
$450
Utilities incl, immed occup, no fee
J.I. SOPHER & CO. 421-4835

71 St. E nr 2nd-Interior designer sublet 1 Bdrm apt-fery-din area-drmn bldg. 6th-ins avail. $323.71/mo. 628-1554

72 ST. 40'W.
Large living room & bedroom, gas kitchette, convenient all trans. Lease. 362-6101

: 72 St, 245 E Prewar Drmn 4
New eatin kit, so expo frm, lge elev, charm-beam ceils $795 Mr 734-6000

72 St off Mad, remod town house, lovely 3 rm apt, air cond, ceils, WBF, lge closets, elev. $550. 879-7734

72nd St.50 West-Lge bedrm,lrge liv-rm&dining comb.Conv all trans.G& E incl.Rees.By owner. 787-0300ext225

72E"SEMI LUX ELEV BLDG" 2ONE&LR-15'8"P.-OVELY FIT ONLY $31B-NO FEE-UN 1-3330

73ST 167 W. NO FEE OWNER MGD. GRAND OPENING NEW RENOVTN Studios, 1 & 2 bdrms all multi levels, unique features, fabs, duplex, country kit, expose brick. Conv to everything. Open Sat/Sun 11-4; Wkdys 595-9000

73RD ST—404 EAST
3 rms $200. 794-9493; 914-946-4319

73 E Magnif Brnstn 3 $203.95
Full sea kitch. Full bath....PAL 348-3590

74 ST., 174 EAST-Elegant 3½ rms on 20th floor in well maint 21 story air cond bldg, windowed kitch, d.w. good closets, avail immed, $499 mo. See Supt Mr Wente or call Mr Roth
COHEN BROTHERS MU 7-6210

74 St E,new a/c-3 elev bldg Full sep B.R. Fireed South NO FEE $355 CALL UN 0-2141

74 ST, 10 W (CPW) Fine Drmen Bldg 8 Rms,$335; 3½ Rms, $245. No fee Some Park Views Agent 977-9000

74 ST, 23 E. NO FEE. Newly renov 1e sty bldg. 1 bdrms $495-$595. Furn apts avail. Agent Prem. 7 Days. 288-7500

74E"UNIQUE BNSTN 3RM"$295 COPPERSKIN KIT-LRG LR&BR 75E-elev lux 35289.no fee 861-3330

75 St E,Full Svc Drmn Bldg 4 rms (conv 2 Bdrms) $425 5 rm apt (suits 4) $525 Also: 84 St E, 5 rms $485 Also: 6rms (suit 3 BR's) $585 Fee Paid by Owner 860-2770

75 St(Lex) Garden B. R. Apt Entertain for serving. Elev Bldg Lge apt No Fee $325 860-2527

75 St W. 2 bdrm duplex, lg private garden, beautiful & very reasonable. 362-5067

75 E Large 3 rm + Garden $365 Eatin kitch, lg garden, A/C, charm. CATHY SAIS 1101 LEX (77) 737-8600

76 ST — 952 FIFTH AVE
Drmen Bldg. 1 Br $450; 2 BR Facing Park $635-675; 3/5 2 Rms. Terr. Din Balc $850-1050. No fee. Agt 977-9000

76 ST, 59 WEST-Park Block NEWLY RENOVATED 1 Bedrm Apts & Lovely Studios See Agent on Prem or call 724-8331 or Management Office 796-1600

76Lex'Prewar 3½'$355
ELEV.HUGE 24'LR-15'BR-HL CEIL Also 86E-3rm $495-no fee. . UN 1-3330

76 St. 114 W.-Immed occup. 1 BR, brk wall, wb/fbl, loft, shutters, A/C. $325. By appt. 828-0600

77th St W. 325-4 large rms, 2nd flr front of very well-kept bldg. Southern exp. Immed occup-$370/mo No fee See or call supt. 787-8843. 9am-5pm

77 ST E. PREWAR LUX 3½ 17TH FLOOR. FREE ELECTRICITY NO FEE $370 CALL 860-2347

77 St E.Prewar Elev 3 SPAC APT EAT IN KITCH Master B.R. $280 Gardner 860-2111

77th St-EAST — NO FEE
Lge brite 1BR sep eat in kitch
$275 CALL 787-2706

77 (Lex) Prewar Elev Apt Hse Grt Loctn. Full A/C 3 rms. $322. Fee paid by owner. 348-3590

78 ST. E. (OFF 1ST) 2 BR GDN House A/C thrmo, 2 full BR, LR, full kitch, trk walls. $490. OR 3-2292

Apartments Unfurn.-Manhattan — Three, Four & Five Rooms 1513

78 ST, 232 E — 879-5411
1 BR,sep kit, elev,a/c,no fee $285.

78E"NEW RENOV BRNSTN 4" $322 2 can share-20FL 8-18'BR-12'BR-wbfpic also huge 2Bdrm-$344-no fee . 861-3330

78 ST 328 EAST
Great 4 Rm Apt, $250 mo. NO FEE SUPT ON PREM OR AGT 826-4330

78 ST (1125 LEX AVE)-Charm 3 rms A/C elev. $300 mo. NO FEE Supt apt 1 PM or AGT 826-4330

79 ST-435 EAST (Cor York Ave)
Bldg Under New Owner/Mgmt
Beautiful 3½ & 4½ Rm Apts
LUXURY CENT A/C BUILDING -24 HOUR DOORMAN SERVICE- GAS INCLUDED IN RENT
Available Immediately NO FEE
Mrs Adams 986-2397 Mon-Fri/See Supt

79th Street — LUXURY BLDG
333 E. 79th St.
1 & 2 Bedrm.Apts.
AIR-COND — 24 HR DRMAN
CABLE TV AVAILABLE
NO FEE — Agent on Premises

80's EAST — Cor 1st Ave.
Yorkshire House
401 E. 81 ST.
BEAUTIFUL 1 BEDRM APTS. FREE CENTRAL AIR COND. ALL UTILITIES INCLUDED 24-HR DOORMAN & SECURITY
NO FEE
Agt On Premises LE 5-9658

80'S EAST (LOW)
1 BEDROOM DUPLEXES
Renovated in hge, hi ceils, many windows; unusual design ..... $450 to $565
D. Buttons, Inc 751-9790

80's E. Beaut. One Bedroom Apartment Secured Renovated Brownstone Sep. kit. Tree Lined Street $245. many others Pan Am 628-1300. 1049 Lex. Ave. Cor. 75

80's E. Unusual Apt Values
85 St E.Duplex bdrm apt $325
85 St E.Lge a/c 2 BR's $330
84 St E.Charm elev 3½ $320
GARDNER 1276 Lex(86 St) 860-2111

80 ST..516 EAST
LOVELY 3 ROOM APT
Available Immediately NO FEE
Ms Villane 986-2397 Mon-Fri/See Supt

80 ST (3RD) BEAUT NEW A/C 3 CHARM BLDG. FULL SEP BDRM $285 NO FEE. CALL UN 0-2577

80's (Lex) DRMN L15K 3½ Sunny Faces South Dine Alcove $365 NO FEE GARDNER 860-2111

80s E-Modern A/C bldg w/laundry, sunny 3 rms, lrge custom kitch, suitable 2. Call Peter today, $230. 860-2111. No fee

80s W off CPW-nr all transp-is quiet 1 BR, well kept bldg. $253. J.J.Rhoades Assoc. 799-8020. Open Sunday

80s Low flr Lex Post war lux, 2 BR duplex hi flr, $725, Town Talk 170 E78 628-0200

80 ST E-Jr 4, 1 BR + lge L-shaped LR, col a/c, mod elev bldg, 24hr drmn, $400 Prk'g avail 988-9356 till 6PM No Fee.

Apartments Unfurn.-Manhattan — Three, Four & Five Rooms 1513

80's & 90's EAST & RIVER VIEWS
One Of Our Great Values
One Bedroom With Separate Dining Room Only $435 . . . . 20th fl.
ALL UTILITIES INCLUDED
at the fabulous all new
YORKVILLE TOWERS
90th St. corner Third Ave.
In The Heart of Yorkville
IMMEDIATE OCCUPANCY
Select few studios, 2 and 3 bedroom suites at equally fantastic values.
Come see why over 1200 apts. were rented in 11 months.
Olympic size swimming pool open year round, sun deck and health club on premises.
Only $50 per month Resident indoor attended heated parking garage.
COME SEE ALL OF OUR OUTSTANDING AMENITIES.
Free parking when you come to see our model apartments any day from 10am to 7 pm at 90th St. & 3rd Ave. or call our rental office at:
722-5767
Renting Agent On Premises
J. I. SOPHER & CO., INC.

80'S EAST-
Swim All Year In Enclosed Rooftop Pool*
45 E. 89
ON MADISON AVE-40 STORIES
Immediate Occupancy
TWO BEDROOM SUITE 6TH FL, 2 Baths. Private Balcony $720
THREE BEDROOM SUITE 16th Fl., 3 Baths. Private Balcony $975
AMONG OUR MANY LUXURY FEATURES 24-HR DOORMAN ,CONCIERGE SERVICE AND LOBBY MAN ,ALL APTS. HAVE BALCONIES ,ATTENDED GARAGE
P.S. 6-EXPRESS BUS TO WALL ST. NO FEE
(*)CLUB MEMBERSHIP AGENT ON PREMISES
876-8813
DWELLING MANAGERS OWNER-MANAGEMENT

80's E. — NO FEE
Flex3BR$650
Excel value. Lux Hi-Rise. Immed occ.
J.I. SOPHER & CO. 421-4835

80 ST, 425 E. NEW SEMI LUX BLDG
GRAND OPENING
Spacious Apts
GDN STUDIOS...1 BEDRMS DUPLEXES, TRIPLEXES $280-$465 No Fee. Agt on prem 11-7. 734-4275

80's E. Duplex 3½ Terr
DISHWASHER. DEC FPLCE NO FEE $350 CALL 860-2469

80's E LUX DN A/C 3 2 mas,lge BR's & bths. Dine alcv FEE PAID BY LANDLORD $495 NO FEE GARDNER 860-2111

80's W. Riverside Dr 312 W. 87 St
New RnVtd 3-Rms Grdn $325
P.J. Feldstein Inc 7 days 832-0800

80s W(off RVS)charm 1BR, restored brnstn,marble face mantle,oak floors, sep lge kitch,so expos $240 LPI PENTALS 595-0243

80s CPW Brnstn Dream
No 1 bdrm, sunk LR, sep kit-pit $260 WESTPARK Rlty 155 W 72 St 595-0900

80'S, W. 1 Bedrm Apts in Renov Brnstns: hi-ceils, good light, A/C Wbfplces. $250 & $275. 879-5453

80E"NEWLY RNVTD BNSTN 3" FULL SEP BRM,LOVELY KIT ONLY $229-NO FEE-861-3330

80's (CPW) X-Lg 1Bd $310
elev twnhse, 14'ceil, sunny. LYS-0200

80's E (Lex) Beaut brownstone, 1 bedrm, wbfpl, Air cond $325 NLRL 879-1710

80E"3 LEVEL TRIPLEX APT"$330 Elev,20x12LR-14x10BR-Sep Kitch Dine area, unique-no fee ....UN 1-3330

Apartments Unfurn.-Manhattan — Three, Four & Five Rooms 1513

80's BRAND NEW HI-RISE
CORNICHE
301 E. 87th St (Cor 2nd Ave) - Check These Fantastic Values
FULL ONE BEDRM $454
FLEX TWO BEDRM $516
IMMEDIATE OCCUP. NO FEE 831-3040
Renting Agent on Premises
J. I. SOPHER & CO. INC.
H. J. KALIKOW & CO.
Owner-Management

80'S E. — NEW
Fantastic value, full one bedroom suite with sep dining room, indoor pool on prem. All utilities incl. Hi fl view, no fee. Only $426.
J.I. SOPHER & CO. 722-5768

80's E. — NEW BLDG
1 Bed $399
Lux hi-rise, singles OK, lmm, no fee
J.I. SOPHER & CO. 421-4835

80'S EAST — NO FEE
2 Bed, 2 Bath, $660
Sweeping River View
Spacious suite in an impeccable lux hi-rise bldg. ALL AMENITIES
GLENWOOD 535-0500

80'S E. — NEW 24 Hr Lux Drman Bldg
PARKER 86TH
444 EAST 86TH
NO FEE
IDEAL 1 BEDRM. HI Floor $455
FULL 2 BDRM, 2 BATH, Terr. $695
CENTRAL A/C & GAS INCLUDED
PARKMAN CO., 744-4700 or 929-3613

80's-90's E. — On the River
Unusually big 1 BR in new luxury hi-rise, 24-hr doorman, beautiful lobby, laundry rm on every floor, all luxury amenities, garage on premises, immed occupancy, singles OK, no fee. Only $350+utilities. Call 876-5622

81 ST W. TERRIFIC 3 RM APT
Tween Columb and Amst, Sunny, elev bldg, full kitch/bath. $235 mo. Mr. Hall. 421-3700

81 ST, 30 East End Av
3 rms, special, 1 month concession, call Supt 737-2446.

81 ST 320 WEST
2 & 3 Rm Apts, No Fee
BRITVAN REALTY 756-3800

81 ST E. SPACIOUS A/C 3 LG B.R. & SEP KIT. OPT LOC $250 NO FEE. GARDNER 860-2111

81ST STREET-539 EAST
3½ RMS, hi ceilinged, Lux air-cond elev bldg. $360 mo. 879-1373

81st St E. (3rd Ave) 1 BR, Grt Loctn, April 1 occupncy. Call Helen 952-2399 Days; 988-5767 aft 6PM.

81 ST. 304 E. nr 2nd Ave.-1 BR Lge 1 BR duplex $325;studio $200, renov A/C intercom. See Supt. 861-7263 Owner 864-1820

82 St. 150W: 10-5ty Bldg. New Lobby.2 Rms $195-225; 2½ Rms. $250-270; 3½ Rms $300-325. 1 Bedrm Penthse with Terrace. $375. Agent, 977-9000

Apartments Unfurn.-Manhattan — Three, Four & Five Rooms 1513

82 St E. All new A/C 2 BR apt CUSTOM KITCH & TILE BATH Hi ceils. Brick walls. Steind flrs $221. PAL 1267 Lex (85 St) 348-3590

82 ST E. BEAUT A/C B.R. APT Mod bldg. Full sep kitch $249 VALUE NO FEE 860-2770

82 ST (3RD) NEW ELEV BLDG Sunny a/c 3 bedr. Cust kit & bth $295 NO FEE 860-2770

82 St E.Duplex Twnhse a/c 4 2 bvt entrances. 2 bths. Dec bric shutters $375 Gardner 860-2111

82 ST 132 EAST
Charm 3 rms, $225 mo. NO FEE. See Supt 134 E 82 St AGT 826-4330

83 St E.Beaut new BR apt $295
80 St E.Lge 3. elev ..... Only $270
74 St E.New a/c 3. elev $255
NO FEES. CALL GARDNER 860-2111

83 St RSD Terr 3 $325
s/ros. space. modern kcnl. 787-6171

84 St E 538 — NOW REDUCED
MAKE A GOOD DEAL NOW ON 3½ rms $335-$360
Elev. air cond, hi ceilings
Wkdys 4-6 pm. Sat. Sun 11am-5pm
Or Call Exclusive Agent
ED SCHENBERG, BKR 879-7127-7128

84 St E(Lex) Brnstn Bdrm Apt Marble wb fireplace. Sunny Beaut bldg & street. Grt value $325 For appt Gardner 860-2111

84 St E. LUXURY DRMN 3½ MASTER BDRM FACES SOUTH $365 NO FEE CALL UN 0-2347

84TH STREET-538 EAST
3½ RMS, Mod A/C, elev bldg. Sublease thl Nov '77, $345. 737-2171

85 ST W. 3½ flr thru, brnstn, sunny, orig details, hi ceils, owner/occup. $350. Refs. 877-8802, 5-7PM

85 ST, 111 E off Park Ave. 24 hr drmn + concierge. New 1-2, & 3 BEDRM APTS Agent prem 348-4130; 697-4060

85 St(CPW)Brnstne 3 $275
lite, exl space, charm. 787-6171

85TH ST 160 W — NO FEE
3½ $275-285; 4½ & 5 $295-350
Elev. Supt 877-4680; ofc 516-487-0112

86 ST, 7 E. (Bet 5th-Mad) NO FEE Mod A/C bldg. 1 Bdrm Apt; $400. Immed Occ. Call Wkdays Only 876-4200

87 ST, 62 E.2 bdrm,2 bth patio duplex, lge window kitch,a/c units,alarm system. $395,also 1 bdrm $280.No fee-move in now,lease starts 5/1.Suit premises or 252-1500 weekdays.

87 St. E. 3rd Ave.-Charming A/C brownstone, Sunny & lge 3 rms. LR 12x16, BR 11x14, see wind kitch-gd closets. Call Peter today, 9-7, No fee. $235. 860-2770

87 ST W(OFF CP) 1 BDRM
apt $225. Call Supt 724-9948

87-88 St. & Amsterdam Av. 4 rms. front apt. $210 mo. 4 rm rear apt $200 mo. Wlk-up. Nr transp. 873-7469; 873-9402.

88 ST 443 EAST
Charm 4 rms. $290 mo. NO FEE SUPT ON PREM OR AGT 826-4330

89 ST 401 E-Sunny 2 BR
A/C. So terr, decor eat-in kit & bth-10 closets $456/489; see drmn or 860-4866

89th St. E. Huge 1 Br Duplex Great for Sharing 1½ Baths $318.00 Pan Am Rentals 1049 Lex Ave. 628-1300

90'S W. Park block . 2 bdrm sunny floor-thru in elegant owner-occupied brownstone, WB tile, parquet floors, many closets. $390. 850-1859

90'S LO PK-MAD
Spac 3½, hi ceils, wbfpl, dining conv twnhse, lviv blk $500. 734-7419.

90 ST W GARDEN APT. NO FEE.
EXCEL 1 BR GARDEN APT. NO FEE.
WALTER OERTLEY ASSOC 683-0391

Apartments Unfurn.-Manhattan — Three, Four & Five Rooms 1513

90's WEST nr Express Station. 4 rms: hi flr: 2 full bedrms in seperate wing. Eat-in kitchen. Approx $325. SUBUD. 874-4222

91 St at Central Park West
Bright, spacious 3½ rms facing park Call 873-2907 Mon to Friday

92 St-Bway-W.E. Ave 3 rm 1 bed apt. New modern equip-elev, good bldg. $239 up. 877-4654 or 988-7802

93 St — 202 RIVERSIDE DR
BEAUT 2½ RMS. $275
Call 873 2907 Mon-Fri or 865-2533

93rd ST 36 E Rare, sunny top flr, 2 BR, 2 Bth, lg trge rm, fpl, quiet, 1930 elev bldg. Landmark Bldg, $590. Owner 534-2126

93 St. West (Bet CPW & Columbus) Clean elev. bldg. 3½ Rm Apt Avail Call 222-4848 or 237-9000 Blr.

94TH ON SCENIC RIVER DRIVE
New lux elev bldg at 214 Riverside Dr.Studio,1&2 bedrms-duplex. A/C High cms. See Agent 11-6 pm or Call 865-0334 or 876-1700. NO FEE.

95 ST W-4 RMS $400
2 bedrm flr-thru, excess brck, A/C
G.C. REALTY 41 W.96 ST 866-7700

99 ST W & Riverside Dr 4½-rms, front, $360. Renovated Hollywood, kitchen, dishwsh, new appliances, carpts, new bathrm color tile. 781-2020

99 ST 167-169 E Btwn 3rd & Lex 3 RMS $125/$160. See Super or call PL-3-6656.

104 St W-Freshly painted 5½, secure elev bldg. 3 bedrms, 1½ bths $375
G.G. REALTY 41 W.96 ST 866-7700

106 ST (bet Bway & Amsterdam Ave) 3 Rm Penthouse, 45 ft terrace,$325 Hi-rise modn bldg, 24-hr manned elev Immed occupncy. Call Owner. 663-4252

108 ST, 255 W. — 3-4 RMS
$235-285. Mod well kept elev bldg: 24 hr drmn, full security, no fee. See supt.

180 ST, W. 4 lge bright rms, elev bldg, nr sub, stores. $216. Phone 749-0500. Leave name & no.

CPW, 90th-3½lg rms, 24 hr lux drmn bldg $372. 3 rms , lg studio $225, elec incl; Col Cir vic, 4½ lg rms , 1½ baths, drmn $335,3½ lg rms. Delta 562-9080

CPW vic lg studio, hi beam ceils, parquet flrs, lux elev bldg, $185. Choice Apts Inc 799-3020

CHRISTOPHER ST 95 (West Village)
Beautiful 3 Room Apt
-24 HOUR DOORMAN SERVICE- GAS & ELECTRIC INCL IN RENT
Available Immediately NO FEE
Ms Larnas 889-8555 Mon-Fri/See Supt

COLUMBIA UNIV area (110 St & Bway) 4 rms, modern kitchen & bath, well kept bldg. $235. No fee. 879-7734

GRAMERCY PARK
Very large 1 bedrm brownstone. $575
WAVERLY RENTALS, 929-5552

GRAM PARK area — 105 E 19 St.
2 BEDRM APT/FPLC
All electric cooperione kit; dishwshr Air-cond. New elev bldg. Security svs clos circuit TV $460. No Fee. See Supt

GR VILL-160 Bleecker St-No Fee
THE ATRIUM
The Most Spectacular & Exciting Luxury Building in New York. Ofc World Charm in the Heart of Greenwich Village
FEATURING:
Two 12 story Atriums with sculptured gardens under 2000 sq ft skylights
Individually controlled central A/C
Oak hardwood floors-Beamed Ceilings
Two laundry rooms on every floor
Cable TV connections-Master antenna
Sound retardant walls & ceilings
Wooden Kitchen Cabinetry
TV Security Viewing System
Free Gas—Owner Management
New Renting for April 1st occupancy
STUDIOS $269-$319
1 BEDROOMS $339-$429
1 BDRM DUPLEXES $369-$499
MANY WITH SKYLIGHTS
160 Bleecker St corner Sullivan
Agent on prem 7 days(10-6) 982-7760

GRN VIL W 225 W 14 St 7 & Ave
Brwnstn 1BR Dupix-No Fee
2 story livrm; hardwd flrs; FREE GAS Basement laundry; 2 apt entrs; elev bldg $315. Sat wkdy 4-7PM; wkends 11-3PM. 242-1314 or owner-mgt 929-4210

GREENW VLG (lower 5th Ave) Spacious vu of park, hi flr, 15x25 liv rm, sep BR, kitch w/dwshr $486. Laurie Brant 877-2501

INWOOD-3½ extra lge rms, excel tenancy in gd area, hr shop'g, transp & park. Will decorate. No fee. 352-2224.

Park Ave, 750 — Corn 72 St
1 bedroom apts with balconies, doorman, well appointed building.
914-834-5019

PARK (60's) Lovely 5 & Frplc $1200
PRESTIGE CO-OP FULL SVCD BLDG
Rental (Term-to-Suit) Blr 544-8870

RIVERSIDE DR-5,4,3 Rms
TREM RIVERVU, WELL KEPT BLDGS
24 hr sec, drmn, big rooms
3 Bdrs, LR, kitc, foyer, $525
2 Bdrs, LR, kitc, foyer, $425
1 BR, LR, kitc, foyer, $375
Studio $265 col file bth, sunk LR incl's gas & elec. 781-2020

RIVERSIDE DR-3 & 4 lg Rms avail immed. Safe & secure bldg. Fantastic area. Nr everything. $135-$165. Choice Apts 799-3020

RIVERSIDE DRIVE-Bway area. 140's-150's. 2½,3,4,5,6 & 7 rms, $160-$325. Well kept elev bldgs.Wlkt paint Lawrence Friedland, Inc. 876-7734

Riverside Drive 750. Well kept elev. bldg. 3 & 4 Rms avail. Call 534-8665 or 227-9000 Blr.

SPRING ST. 193-excel loc 1 block from Ave of Amer IND subw. LR/BR, eat-in kit & bth in 3 sty brownstn. New paint & appls. No pets. $335. Refs read. Call after 9: 304-8. 966-0147

SUTTON PL SO-Beaut Decor
1 BR apt-unfurn $1,000 mo; furn $1,500 mo. Refs. Call 684-3838

WASHINGTON HTS-3 lg rms-sep dine alcove, secure locked dr. Well maint bldg. $180. Choice 799-3020

WEST END AVE 401 (Corner 79 St)
Beautiful 3½ Room Apt
-24 HOUR DOORMAN SERVICE-
Available Immediately NO FEE
Mrs Adams 986-2397 Mon-Fri/See Supt

WEST END AVE 332 NO FEE
Lux attended elev bldg. 5 rms ground flr $450. See Elev Man or 541-9045

WEST SIDE NO FEE
1 & 2 BR apt $70s-100;
Riverside West End, Colum, U. vic
Lux elev bldg. Wkdays 10-5 L.M.
362-5298

WEST VILLAGE-Greenwich St. 5 beautiful rms, 2 BR, 2 full bths, brk walls, sunny. $539. 243-0842

York Ave (Cor 74St) Modern elevator, beautiful 3½ rm. Must be seen. Reasonable. Mr John 249-9732

70 WEA Vc 7 Sty Elev Bldg
Hg 30'LR + 14'BR, full kitch $320
WESTPARK Rlty 155 W 72 St 595-0900

Six Rooms & Over 1516

10 St betw Univ Pl & Bway
6 rms flr thru, 2 frpl $450 mo. Ideal for 2 or 3 to share 533-2094

20's EAST — 3 FULL BED
New lux hi-rise, sep din area, near Gramercy Pk, great value, no fee 5655
J.J. SOPHER & CO. 679-5349

50's E. — SUTTON PL
Huge 3 or 4 bedrm suite with formal dining rm, built-in washer & dryer, sep service entrance, wkdy maid's avail. Elegant apts, unparalleled rental apt. Must be seen. Exclusive with
J.I. SOPHER & CO. 421-4835

60s E Lux 3 BR, 3 bth $895
Hg rms, hi fl, pantry kit, brite, lax value, 24 hr drmn, terr, A/C, Lshape LR, D/W, S/E expo bkr 734-8000

70's E. 19th-Century Colonial Mansion Drtg, owned by Area Hamilton Jr. Lovingly restored to original elegance Huge Liv. Din. Area, 4 Full Bedrms + 4 baths, 3 F.P. $1,600. Ask for Peggy.
Pan Am Rentals 628-1300 open 7 Days.

70'S E LOVELY 6 RM(3-BDRM)$750 FRPLCE-FORMAL DIN RM-3 BTH Fine Attended Elev Bldg Blr 544-8870

80's E. — NO FEE
3BigBR$745
Luxury hi-rise, balcony, river view
J.I. SOPHER & CO. 421-4835

84 ST.,114 EAST (Off Park Ave)
BEAUTIFUL 8 ROOM APT
w/WOODBURNING FIREPLACE
3 Bedrooms, 3 Baths + Maid's Room
P.S. 6 & SCHOOL DISTRICT
-24 HOUR ATTENDED BLDG-
Available Immediately NO FEE
Mrs Adams 986-2397 Mon-Fri/See Supt

96 St betw Park & Madison. No Fee. 7 tremendous sunny front rooms, 3 baths, hi flr, luxury bldg. 24 hr elev man. Protnl only. 5650. 799-7717

STANHOPE-Townhouse Condominium
1 mile off Rte 80 exit. cathdrl ceilg in LR. DR & e-in-kitchen, lge BR's with walk-in closets & small sitting rm, 1½ bths. Small rectm, all appls, Wkdys 212-573-5745, eves/wknd 914-257-5704

VALLEY COTT-2 bedrm condo, 1½ bth, air cond, all appliances, wtd, pool-ell rec. 28 mi NYC $306 914 358-6463

New York State 1761

PUTNAM CO. Patterson-40 mins White Plains. 2 BR Condo, w/w cpetg, eat-in kit, A/C, dishwshr, retrig, shower stall. $31,990. (914)878-0036

New Jersey 1763

BERGEN CO — RIVERVALE
COUNTRY CONDOMINIUMS
1 & 2 BR homes from $43,900. Pool, tennis, saunas, gym & much more. Only 10-mins down to east buyer. N Y buses at door. Immed occup. Models open 10 to 8PM weekdays. 10 to 6PM weekends. 535 Piermont Ave, Rivervale N.J. For directions, call 201-666-0440
Filing by Formal Prospectus, NY 532

Penthse-Terr.Apts.Unfurn. 1552

706 ST (Bet Bway & Amsterdam Ave) 3 RMS + 45 FT TERRACE $325
Hi rise modn bldg, 24-hr manned elev Immed occupncy. Call Owner 663-4252

Studio Apartments Furn. 1561

38 ST, betw Madison & Park-Charming furnd twnhse studio, avail for subtet thru Oct. $275 mo. 516-537-0500, 9-5; 516-283-0117, 7-9pm

73 St., 55 W. Brownstone. Free gas, cable, security, references. $140. $160; $170 mo. 245-7422.

Studio Apartments Unfurn. 1562

77 St, 241 East, nr 1st Ave Studio Apt. Quiet,well maint bldg. Bell-buzzer $190. Supt 288-8180

Riverside Dr, 1360-181 St.
-LARGE STUDIO APTS.
IMMED. OCCUPANCY
CALL (212) 781-6534

Professional Apts.Unfurn. 1572

31 ST E, LARGE 4 ROOM APT Suitable for occpt studio & living. Call AU 4-2337 or AU 9-4764

50TH STREET-221 EAST Large STUDIO. Prof/Living, grnd flr A/C, lux bldg. $325 mo. 371-2373

96 St betw Park & Madison. No Fee. 7 tremendous sunny front rooms, 3 baths, hi flr, luxury bldg. 24 hr elev man. Protnl only. 5650. 799-7717

FOREST HILLS—Profl apt with living qrtrs, 6 rms, with a/c, reas rent. 114-20 Queens Blvd. 268-0199

Workers (N.E.) 5 rm professional apt. Ideal physician, psychiatrist,chiropractor. Chrisfield St. off Central Park Ave. Rents $425 mo. (914) SP 9-4844

Apts.Unfurn.-Bronx 1604

3 AVE-Corner 139 St-4½ sunny rms, working people pref. A/C, refrig. $255 lr 2 bed lge. 914-237-5794

169 ST-Nelson-2½ ... $135. 3. $155. 4. $200. 169-Gr. Conc 2 ... $135. 3. $145. 5. $263. 654-2306 or 788-2994

183 ST 2 rm $160 2 bdrs IND IRT No fee Elev locked or mod util. LU 4-4634 2255 Morris Av 516-GE2-1017

205 ST D TRAIN 5½ RMS, NEW 8TH DEC. TOP COND & LOC $285 OL 4-6362

236 STREET — NEW APT BLDG
3990 BRONX BOULEVARD
Walk to schools, shops, subway
1 bedrm $225; 2 bdrms, 2 bths $325
SEE SUPT ON PREMISES

ALLERTON AVE-3½ rms & studio apt, free gas, a/c. 299-1675 — 299-1565

Bainbridge Ave 2977 near 201 St, 3 rms, Elevator, Incinerator, Well maintained bldg. $195. See Super.

BRONX — 3675 MORRIS AVENUE
1 BDRM APT AVAILABLE
NO FEE — 367-5475 or 343-8384

DAVIDSON AVE. Near 176 St. 2 & 3½ rms in modn elev intercom bldg. Newly decorated. No fee. WAT-1638.

FORDHAM RD — 1 BLK NORTH WALK TO FORDHAM UNIVERSITY
2661 MARION AVE
Excellent Mod Elev Bldg
Large Rms. Carpeted Halls, Free Gas
Beaut STUDIO & 4½ RMS
SEE SUPT or call 933-5852

GR CONC 1695 (Near 174 St) NO FEE — 4½ RMS; $300
Supt Prem or Wkdays Call: MU9-7820

GR CONC 1235 (nr 168 St) NO FEE 3 $200; 4½ $295
Elevator/coorman bldg. 575-7727

GR CONC 840 (Opp Courths) NO FEE 4 $250; 6 $350. Agent premis Tues to Sat 585-2223 or 635-9367

MARION AVE. 2776-78
3½ rms, elev bldg, near all transp & shopping. See Supt premises.

Mosholu Pkwy-Excel loc, Nr shwy-park & shop. 3 lrg flr rms newly deco. Spotless bldg $175. TU 1-2290. 799-9087

PELHAM BAY AREA
12 Story DeLuxe Bldgs.
STUDIOS (1 With Patio)
1 Bdrm & 2 Bdrms 2 Baths Apts.
FREE GAS, MASTER ANTENNA
GARAGE ON PREMISES
NR. ALL TRANSPORTATION
CALL 824-8498 or 824-9460

PELHAM PKY-RIVERDALE/N.BK
SPECIAL FEE SALE-½ to 1 Mo.
SOME APTS NO FEE!!
STUDIO APTS $125
1 BEDROOM $150
2 & 3 BEDROOMS ..... $200-$250
SILVERMAN REAL ESTATE
744 Astor Ave, Bx 881-9693

PELHAM PARKWAY-RIVERDALE
1½, front, Lydig vicinity $115
2½, huge, Barnes Ave $135
3½, Pelham Pkwy South $195
4½, Riverdale $290
6½, ground level, a buy $210
Hundreds More to Choose from
MARKMAN REALTY 828-6000

PELHAM PARKWAY APTS
THE PARKWAY TERRACE
1540 PELHAM PARKWAY SOUTH
1-2-3 BEDROOM APTS.
Custom Kitchens-Nr Subway & Buses
For inspect: Contact Ofc. 10-4 wkdys 1-3 wkends 2160 Matthews Ave.892-1150

PELHAM PKWY — ONLY WITH US
STUDIO 3-4-5-6 RMS from $160
MIL-NORM 727 Pel Pkwy N. 654-5959

Townsnd 1727 (175) $135
SUPT NO FEE 299-0768

Underhill Ave., 945
LELAND HOUSE
IMMEDIATE OCCUPANCY
Large Rooms.
Must be seen
to be appreciated!
ONE BEDROOMS
Fr: $222.70 To: $236.13
TWO BEDROOMS
Fr: $265.65 To: $273.76
THREE BEDROOMS
Fr: $315.80 To: $320.32
See us before deciding to move elsewhere!
DWELLING MANAGERS
945 Underhill Ave
7 Days A Week-Fr 10 am to 8 pm
CALL RENT

هكذا من الأصل

Apts. Furn.-Queens 1611

FOREST HILLS
BRIARWYCK
NEWLY FURNISHED LUXURY APARTMENT
Studio 1 & 2 Bdrm Suites
AT LOW LOW RENTALS
WALL-TO-WALL CARPETING
GREAT LOCATION-MIDWAY LaGuardia & Kennedy Airport
FREE GAS
Air Cond. Garage. Doorman
CALL 297-7259
86-25 Van Wyck Expressway
Bet Queens Blvd & Hillside Ave
1ND E Train to Van Wyck Exp Sta

FOREST HILLS PRIME AREA
Nr everything 15 min NYC & Airports, no lease, no fee. Studio $200 & $250, 3 Rm Apt $300; 2BR $350 Owner 261-0902

FOREST HILLS 544-6399
The Executive
Large 2, 3½ & 4 Rooms
72-35 112th St 71 blk Queens Blvd)

FOREST HILLS Newly furn large studio ww carp. AC. Good loc nr subway. $235 Also 3 rms $275 No Fee 275-6320

QNS Center,all sizes,short term,lux bldg,walk sub, a/c,pool,86-05 60 Rd & 86-16 60 Av,no fee,479-7733,457-0950

Apts. Unfurn.-Queens 1612

ARVERNE-FAR ROCKAWAY VIC.
NEW OCEANFRONT APARTMENTS
ONE FARE ZONE
.On-Site Shopping
.Walk to Bus, Subways
.Landscaped Plazas
.Oceanfront Balconies
OCEAN VILLAGE
AN INCREDIBLE VALUE!
Choice Studios
1,2,3,4 & 5 BR. Apts.
From $164 to $358 Mo.
Available under special financing for qualified applicants
GAS & ELECTRIC INCLUDED
Rental Office Open Every Day 10-4
Rockaway Beach Blvd. & B. 56th Place
(212) 945-6060
Rental & Management Agent: A.D.A.M., Inc. Jerome Belson, Pres.

ARVERNE. Good area. 3½ rms, 17' LR, 15 min J.F.K. No fee. Broker/owner 516 764 4709

ASTORIA-BRAND NEW
PREVIEW SPECIALS
UNUSUALLY LOW RENTS
On our terrific EFFICIENCIES 1, 2, & 3 BEDROOM APTS with FREE Luxury extras!
BRIDGEVIEW III
8-10 27th Ave., Astoria
Nr Queens entrance to Triboro Bridge & the Hoyt Ave Station of Astoria BMT
Open Every Day 10AM-6PM
Call Us 212-278-4040

ASTORIA-Steinway St, & rms, entire 2nd flr, $250/mo. Mr. Roesch 722-5500

BAYSIDE BEECHHURST
ADJ CLEARVIEW GOLF COURSE
OVERLOOKING L.I. SOUND & BRIDGE
RIVIERA
15-20 202nd Street
AT CROSS ISLAND PARKWAY
SUPERIOR MAINTENANCE SERVICE
STUDIO, 2½ Rms $240
WITH SLEEPING ALCOVE
1 BEDROOM (5th fl) $295
OVERLOOKING GOLF-COURSE 14 cu. ft. Refrigerator-New Stove
2 BEDROOMS $395
FREE GAS
DIRECTIONS: Cross Island Parkway to Bell Blvd or Clearview Golf Club exit (Ft. Totten). Turn right on Willets Pt. Blvd to building. By SUBWAY: Flushing Main St Sta. Take Q16 bus to 202 St.
APRIL 1st OCCUPANCY
See Suppt 7 Days a Week
282-7998-IF NO ANSWER CALL WEEKDAYS 9-5 P.M. 458-4000
SORRY-NO DOGS ALLOWED

BAYSIDE NEW LUXURY BLDG
BELSHIRE MANOR
16-70 BELL BLVD.
(Near 18th Avenue)

BELLEROSE NO FEE
3 Rooms $215
4 Rms, 2 bdrms ..$250
5 Rooms $275
Self Contained Community, Walking Distance to Shopping, Schools & Houses of Worship. Excel transp. Buses to subway, express bus to city
Glen Oaks Village
255-55 UNION TURNPIKE
RENTAL OFFICE OPEN 7 DAYS
343-8504

BRIARWOOD KEW GARDENS
NEAR SUBWAY
'E' or 'F' trains-Union Tnke Stas
BRIAR HOUSE
A WELL MAINTAINED BUILDING
135-20 82nd AVENUE
FREE GAS & AIR-COND
LARGE JR. 4 ROOMS
With Dining Room or Den
Immediate & Future Occup
See Suppt 7 Days a Week
793-8463-IF NO ANSWER CALL WEEKDAYS 9-5 P.M. 458-4000

CORONA-6½ RMS
Beaut apt, 2 baths, clean, gas included. 2 mo lease-option to Buy 251-0224

ELMHURST 90-32 53RD AVENUE
STUDIO APT-FROM $180
2 Blocks Subway & Shopping
Days: 592-3400; Eves: 478-8419
Weekends: 779-4027

ELMHURST FREE GAS
205-800
Studio, 1, 2, 3, 4 Rm Apts as Avail
Grand Ave Subway Sta next to Macy's
86-35 Queens Boulevard

ELMHURST-Lux 6½ rm apt, 3 bdrms 1½ bths, in 2 fam house, nr express bus, sub, shop & schools. Owner 592-2666

ELMHURST 3½ rm apt, new, attractive, mod, pvt house, nice area, tr trans, park, no fee, $225, owner 56-44 Van Cleef. 672-0643 or 899-9489.

Elmhurst, 53-17 90 St, Lux bldg, oversized 2½, 3, 3½, 4, 5½-rms, A/C, walk-in closets, Free gas. See Supt.

ELMHURST 53-26 VAN KLEECK ST. ½ Blk Off Queens Blvd or 51 Ave. Lge 3, $210 FREE GAS 779-0364

ELMHURST-4½ rooms, $300 per month. 2 bedrooms. Close to shopping & transportation. Call 672-6328

ELMHURST-Beaut 3 rms, 1 bdrm, a/c, terrace, 2nd flr, new house, nr sub, Macy's. Top loc. 268-5478

ELMHURST-2½ & 3½ lge rm apts, Modern elevator bldg. Choice area. 1 fare zone. FREE GAS. 424-0051.

Apts. Unfurn.-Queens 1612

ELMHURST LUX BLDG
74-02 43rd Avenue
1 Month Concessions
Studio
1 & 2 Bedrooms
Supt on Premises
or call 229-4944

ELMHURST LUXURY BLDG
41-67 JUDGE STREET
(CORNER BRITTON AVE)
1 & 2 BEDROOM APTS
SEE SUPT ON PREMISES

FAR ROCKAWAY
WAVE CREST GARDENS
20-02 Seagirt Blvd. (Beach 20 St)
FREE ELECTRIC & GAS
Studio Apts. $169
1 BR Apts. $202-217
2 BR Apts. $244-264
RIGHT AT THE BEACH & OCEAN
Free Off-Street Parking
Open 7 Days a Week, 10 to 6
(212) 327-2200

FAR ROCKAWAY—2 bedrooms $235, INCLUDING FREE GAS & ELECTRIC. See Superintendent, 22-18 Brookhaven Avenue or Call 471-1307

FAR ROCKAWAY Pvt house, 3 rm apt, nr subway. Call 471-3618 or 774-5189.

FAR ROCKAWAY LAWRENCE
1261 Central Ave. 3½, 4½ rms Free gas, A/C, drmen, park, walk beach, transp, shopn. 471-5548, 232-9008

FLUSHING NEW 18-STORY
THE STANTON
41-40 UNION ST.
1 BLOCK EAST OF KISSENA BLVD
WALK TO FLUSHING IRT & LIRR
SUPERIOR MANAGEMENT
OUTSTANDING SECURITY
1 Bedrm Apt $325
1 Bedrm, Lrg Din'g $342
Flex 2 Bedrm Apt $415
2 Bedrm, 2 Bth, Terr $430
FEATURING: 24-Hour Doorman, Landscaped Gardens, Circular Drive, Attached Heated Garage, Main Level Laundry Room, Carpeted Corridors, Private-Home Kitchens w/Dishwasher & Individually Controlled Air-Cond'rs.
IMMEDIATE OCCUPANCY
Rent's Ofc Opn Daily & Sun, 10am-7pm
961-1200
OWNER-MANAGEMENT
Glenwood Management Corp
"Your Assurance of Excellence"

FLUSHING LUXURIOUS
Studios! Studios!
Big! Bigger! Biggest!
HERITAGE
APARTMENTS
A STUDIO TO FIT YOUR NEEDS & YOUR BUDGET
EVERY ONE WITH A TERRACE & AIR COND.
$219 to $249
Deluxe studio includes sleeping alcove, d/washer, Caloric self-cleaning oven, 15 cu. ft. frost-free refrig, color coord kitch
A few choice 1 Bedrm apts from $279
Also choice 2Bedrm apts from $369
Free Gas, Intercom Security System
EXCELLENT LOCATION
ONE FARE ZONE
143-37 38th Ave, Flushing
Open Daily (except Wed) 11 to 6
939-8892
Sorry, no dogs.

FLUSHING 1 FARE ZONE
THE KENDALL
Attr 1 Bdrm Apt $291.00
FREE GAS
AIR CONDITIONING
DOORMAN SERVICE
Agent 41-10 Bowne St
OWNER MGMT NO RENTAL FEE

FLUSHING 1 FARE ZONE
DISTINCTIVE LUXURY BLDG.
THE ESSEX
143-11 BARCLAY AVE
FREE ELECTRIC
3½, Jr. 4 & 4½ Rms
(IMMEDIATE OCCUPANCY)
SEE SUPT EVERYDAY to 6 P.M.

BAYSIDE JEFFREY GARDENS
3½ rooms from $225
46-43 215 Place BAS-8400
L.I Expy Springfield Blvd Exit N

BAYSIDE 4 rm garden apt. Nr everything. Excel neighborhood. Call super 849-2685 or 225-2127

BAYSIDE-2 family bse, 6 rms, 3 Bdr, 2 bths, all appls, wash/dryer, d/w, cent heat & a/c. Driveway parking, corner lse. 423-3960

BAYSIDE-Modern 6½ rms, new 2 family house. Nr shopping & trans. Excellent location. Call 225-5957

BEECHHURST LUX BLDG
CRYDER'S POINT
162-41 POWELLS COVE BLVD
4½ ROOM APT
Express Bus To Manh at Door
Shopping/Schools Nearby
Garage On Premises
Overlooking L.I. Sound
Private Swim Pool
Private Beach
AGENT ON PREM or 767-5326
Or WEEKDAYS CALL: 267-7600

BECHUPST-nr water 4 rm new bth $225 FLUSHG-3½ king size conv all $225 WHYSTHS rm gar $300 Others bkr 229-8900

Belle Harbr 3½ rms $195
See SUPT. 180 Beach 117th Street

BELLEROSE NO FEE
3 Rooms $215
4 Rms, 2 bdrms ..$250
5 Rooms $275
Self Contained Community, Walking Distance to Shopping, Schools, & Houses of Worship. Excel transp. Buses to subway, express bus to city
Glen Oaks Village
255-55 UNION TURNPIKE
RENTAL OFFICE OPEN 7 DAYS
343-8504

BRIARWOOD KEW GARDENS
NEAR SUBWAY
'E' or 'F' trains-Union Tnke Stas
BRIAR HOUSE
A WELL MAINTAINED BUILDING
135-20 82nd AVENUE
FREE GAS & AIR-COND
LARGE JR. 4 ROOMS
With Dining Room or Den
Immediate & Future Occup
See Supt 7 Days a Week
793-8463-IF NO ANSWER CALL WEEKDAYS 9-5 P.M. 458-4000

CORONA-6½ RMS
Beaut apt, 2 baths, clean, gas included. 2 mo lease-option to Buy 251-0224

ELMHURST 90-32 53RD AVENUE
STUDIO APT-FROM $180
2 Blocks Subway & Shopping
Days: 592-3400; Eves: 478-8419
Weekends: 779-4027

ELMHURST FREE GAS
205-800
Studio, 1, 2, 3, 4 Rm Apts as Avail
Grand Ave Subway Sta next to Macy's
86-35 Queens Boulevard

ELMHURST-Lux 6½ rm apt, 3 bdrms 1½ bths, in 2 fam house, nr express bus, sub, shop & schools. Owner 592-2666

ELMHURST 3½ rm apt, new, attractive, mod, pvt house, nice area, tr trans, park, no fee, $225, owner 56-44 Van Cleef. 672-0643 or 899-9489.

Elmhurst, 53-17 90 St, Lux bldg, oversized 2½, 3, 3½, 4, 5½-rms, A/C, walk-in closets, Free gas. See Supt.

ELMHURST 53-26 VAN KLEECK ST. ½ Blk Off Queens Blvd or 51 Ave. Lge 3, $210 FREE GAS 779-0364

ELMHURST-4½ rooms, $300 per month. 2 bedrooms. Close to shopping & transportation. Call 672-6328

ELMHURST-Beaut 3 rms, 1 bdrm, a/c, terrace, 2nd flr, new house, nr sub, Macy's. Top loc. 268-5478

ELMHURST-2½ & 3½ lge rm apts, Modern elevator bldg. Choice area. 1 fare zone. FREE GAS. 424-0051.

Apts. Unfurn.-Queens 1612

FOREST HILLS AREA NO FEE
DISCOVER Lefrak City
New Yorks Best Buy
Studio fr $167
1 Bdrm fr $207
Jr. 2 Bdrm fr $244 (TERRACE)
2 Bdrm fr $278 (2 BATHS, TERRACE)
3 Bdrm fr $330 (2 BATHS, TERRACE)
TOTAL FACILITIES FOR TOTAL LIVING
SECURITY-Police Force Plus Doorman Service
SUBWAY-One Fare Zone plus All Buses
SHOPPING-Convenience Stores On-Site plus Walk to Alexanders, A&S, Macy's, Gimbels
SCHOOLS-Public Private & Nursery
RECREATION-Everything Including Free Tennis & Swimming
plus large, fully-air/cond. rms. & 101 other wanted features!
(212) 271-7600
97-05 Horace Harding Expwy
OPEN 7 DAYS
Free parking available while at Renting Office
*CLUB PLAN

FOREST HILLS VIC NO FEE
THE APARTMENT MART
features apartments in:
Astoria, Elmhurst, Far Rockaway, Flushing, Forest Hills, Jackson Heights, Kew Gardens, Rego Park, Sunnyside, Woodside
TYPICAL SPECIALS!
FREE GAS & ELECTRIC!
2½ (studio, lobby) $175
3½ (studio) $199
3½ (sep dinette) $242
4½ (2 bdrms, 2 bths, dinette) ...$319
NEVER A FEE!
Better Life Renting Corp.
97-77 Queens Blvd.
IND-63rd Drive Station
(212) 275-0900

FOREST HILLS, In the HEART of Elegance w/out Extravagance
PARKER TOWERS
NEVER A FEE!
ALWAYS 99½ PLUS RENTED
24-hour uniformed Doorman
TV security
First in Queens: availability at first run movies, sporting events, etc on your own TV set.
FREE GAS & ELECTRIC
Present and future occupancy
See Mrs. Crane, Renting office 104-68 Queens Blvd. Corner Yellowstone Blvd, Open 7 Days
PARMAN CO. Bldrs-Owner-mgmt
Tel: 275-3822

FOREST HILLS
Whitehall Terrace
76-26 113th Street
STUDIOS $205
No Renting Fee
FREE GAS & AIR-COND
Express IND Subway, Union Tnke Sta
SUPT ON PREM BO 1-5254

FOREST HILLS-REGO PK
MOVE IN NOW Rent Starts April
STUDIO NO FEE $155
1 BEDRMS NO FEE $188
2 BEDRMS NO FEE - $235
IMMEDIATE & FUTURE OCCUP
Nr TRANSIT, SHOPS, SCHOOLS
SHAFA 261-5300
124-28 QUEENS BOULEVARD

FOREST HILLS CENTRAL GARDENS
110-74 62 Drive
GARDEN TYPE APTS
1-2 BR apts. Immed occup. No fee. Owner-Management. Supt. TW7-3618
Renting Office 110-26 62 Dr
Phone 896-3136

FOREST HILLS NO FEE
1, 2, 3 BR as avail
Free indr pool, gas, Health Club-eye level double range & many luxury features
5921 Calloway St (11 Bl 108 off LIE)
699-5736

FOREST HILLS LUXURY BLDG
NEAR SCHLS, SHOPS, SUBWAY
3½ Rms Aircond Avail
63-95 AUSTIN ST (63RD DR)
Forest Hills Gardens attractive 1 bdrm apt in unique Tudor bldg $350 mo. incl elec No Fee, close to shop, trans. ALSO studio apt $195 mo.
Call Wkdys 847-5060; Wkend 793-2301

Forest Hills-NO FEE
3 Rms, full bsmt, $217, G&E. Subw KRAHAM, 120-60 Qns Blvd, LI 4-9004

FOREST HILLS Studio $160
G&E incl, immed occ, Trans SHANTOR 120-36 Qns Blvd 261-8930

FOREST HILLS Huge 4½ $299
Terr, swim club, FREE GAS & ELECT, 1 blk Queens Blvd, Shop & Sub, Agent Bkr 498-2614

FOREST HILLS THE COLORADO
67-10 YELLOWSTONE BLVD
Studio, $220; 1 Bedrm, $280
See Supt A-10 or call 793-7277

FOR HLS LARGE 4½ $270
Bright front, Queens Blvd, sub & shop STONEHILL 268-4400 112-08 Queens Blvd.

FRST HLS 2½ $210 G&E
Fole, brite front apt, exp subw LIVING QRTRS 793-4112 106-12 71 Av

For Hls & Vic 4½ $250
Near sub & shop. Brite, front STONEHILL 268-4400 112-08 Qns Blvd.

FOR HLS BRITE 3½ $200
Great location on Yellowstone Blvd near everything. STONEHILL 268-4400

FOR HLS 2½ $185 Free G&E
Prime location, excel security STONEHILL 268-4400, 112-08 Queens Blvd

FOR HLS LUX 3½ $250 G&E
Newer bldg, terr, pool, 1 blk sub & shop STONEHILL 268-4400 Open 7 Days

FOR HLS 2½, 3½, 4½ NO FEE
Lux bldg, 2½ $210, 3½ $235, 4½ $340 STONEHILL 268-4400

For Hills-4 RMS-NO FEE
2 Bedrms, $275, G & E. Subway KRAHAM, 120-60 Qns Blvd, LI 4-9004

For Hills-Subw-NO FEE
2BR, 2 bth, kitch, dinette $319 gas KRAHAM, 120-60 Qns Blvd, LI 4-9004

For Hills-2½-NO FEE
Separate kitchen, 2187 Gas & Elec KRAHAM, 120-60 Qns Blvd, LI 4-9004

FOREST HILLS-Lux 3½ $252
FREE GAS & ELECT. Swim Club, terr, 1/2 blk Queens Blvd. Shop & Sub. excel security. Agent Bkr 459-2614

FOREST HILLS LUXURY BLDG
Studio, 1,2,3 bdrm apts as available. Health club w/free indoor swim pool. Offc 59-30 108 St cor LIE
271-2049 699-8029

FOREST HILLS-Thornton Arms
3½ & 4½ ROOM APTS
IMMEDIATE & FUTURE OCCUPANCY
62-30 Thornton Place
(212) 261-2422 or 268-8375

FOREST HILLS
63-84 Saunders St (63rd Dr)
4 ROOM APT
NEAR SCHLS, SHOPS, & TRANSP

FOREST HILLS-1 BEDRM
large rms, Queens Blvd, $213 elec SHAFA HOME OF APTS 261-5300

FRST HLS 4½ RMS $285
Lrg fnsd apt/din area/shops/trans LIVING QRTRS 793-4112 106-12 71 Av

FRST HLS 3½ $250 G&E
Hi rise bldg, pool, terr, shops/trans LIVING QRTRS 793-4112 106-12 71 Av

FRESH MEADOWS 3½ rms, 3 mos sublet w/option to renew, elev bldg, nr shops & trans. 454-7488 or 969-2115

GLEN OAKS NO FEE
4 rms, 2 bdrms, garden apt; eat-in-kit. Walk to shops, schools, religious centers. Laundry rms on premises. Bus to subway, 1½ hrs to city. Rental Office Open 7 Days 343-8504

JACKSON HTS NO FEE 1 BLK SUBW
Studio 3½-4½-5½
FREE GAS, MODERN ELEV BLDG AIR-COND, GARAGE ON PREM.
80-15 41st Av/Open 7 Days
TW 8-4359 TW 8-4221

JKSN HTS WOODSIDE KEW GDNS
STUDIO AND 3½
NO FEE 48-32 75 ST 424-9887

JACKSON HTS, 32-33 92 St
4½ rms, private hse, free gas, $240

JACK HTS-5 rms pvt house
$260. Call aft 6PM 426-1022

JACKSON HTS-6 rms, freshly painted, nr subw & shops. $250/mo. 2 fam. house. Call 672-1022

JAMAICA ESTATES VIC.
JAITOR APTS
160-10 89th Avenue
1 BLOCK IND SUBWAY
Free Gas LUXURY HI-RISE No Renting Fees FIREPROOF
Studio $220
1 Bedrm $227-$265
2 Bedrm-Dine Area-Terr $340
657-5525 465-1300

JAMAICA ESTATES VIC
Avalon Terrace
89-00 170th Street
Studio $190
2 BR-2 Bth-Terr-Dishwhr $345
No Renting Fee
Free Gas
EXCELLENT SHOPPING
2 Blocks IND Subway
523-0838 297-3924

JAMAICA ESTATES VIC.
NORDMAR APTS.
164-30 Hillside Ave.
Studio $194
1 BR-Din Area-Terr $260 $245
No Renting Fee
Free Gas All Major Shops
297-3924 465-1300

JAMAICA EST VIC NO FEES!
1 FARE! REDUCED RENTS!
Drmn, Servc 108 Pct Fire-Proof 2½-4 luxury suites ($195-$263) On premises owner mgmt. 166-32 89 Ave (JB 51) E-F IND 169 St

JAMAICA ESTATES CAMELOT
1,2 & 3 BEDROOM APTS
OPEN 7 DAYS A WEEK
175-20 Wexford Terrace. (212) 658-2620

JAMAICA ESTATES-LR, BR, cal in kitch, $240. Free parking. Pvt garden, sep entr. Call eves 291-3954

JAMAICA—Studios, 1 & 2 Bdrms, 1 block subway, excellent value. No Fee. 88-15 168 St, AX 1-1134

KEN GDNS 2½ Rms $160
Gas & A/C incl
SHANTOR 120-36 Qns Blvd 261-8930

KEWS GDNS STUDIO
NO FEE 125-16 83 DR 639-1985 1F

KEW GDNS PROPER—Elev bldg 3½ rms, $200. Walk cvn subway, shops. Rich Hill 3 rms $175. Shlt 846-8585

Looking for work?
Look here tomorrow, too. More than 100,000 jobs are being advertised every month in The New York Times

Apts. Unfurn.-Queens 1612

FOREST HILLS NO FEE
SAVE NOW Park Lane
Luxurious 21 Story Hi-Rise
Forest Hills Gardens & Kew Gardens Estates area
Studio ..... fr $281
1 Bdrm ..... fr $323*
Deluxe 1 Bdrm ..... fr $338*
2 Bdrm, 2 bth ..... fr $490*
(WITH TERRACE)
CONV 2 BDRMS-WAITING LIST
*net based on credit allowance
FREE GAS & ELECTRIC
.1 BLK TO E & F SUBWAY
.EXP BUS TO MANHATTAN
.DIRECT BUS TO JFK
.IND CONTRL TOA/C & HTG
.UNIFORMED DOORMAN
.MAGNIFICENT VIEWS
OFFICE OPEN 7 DAYS
118-17 UNION TURNPIKE
(212) 520-0466
KRAHAM LEASING CORP.

120-60 Queens Blvd.
(212) 544-9004

FOREST HILLS/KEW GARDENS
COURT PLAZA
123-33 83rd Ave., Kew Gardens
QUEENS BLVD. AREA
FREE G&E
NEW LUX. BLDG.
Only 25 Min from Manhattan. IND Express, 2 short blocks; LIRR, 1 block.
Studio ..... fr $292
1 Bdrm, terr ..... fr $319*
2 Bdrm, terr ..... fr $404*
3 Bdrm, terr ..... fr $499*
*Net rent based on credits to qualified tenants.
IMMEDIATE OCCUPANCY
SHAFA REAL ESTATE
Agent on Premises Daily
NO FEE
(212) 520-9020
CALL FOR EVE. APP'T.

Forest Hills
STARRETT CITY IS COMING TO 108 ST & L.I.E.
Visit our friendly & secure new town on wheels at 108th St & L.I.E., March 16, 17, 18 & 19 from 10-4.
OR VISIT US AT HOME. Exit 14 of the Belt Pkway. 7 days a week. 10 am to 5 pm
642-2710
Equal Housing Opportunity

FOREST HILLS SOUTH
AVAIL IMMED
Studio
1 & 2 Bedrooms
NO RENTING FEE
6-Story apt bldgs on landscaped st. 1 blk IND Subway, Union Tnke Exp. Sta. Renting Office 112-50 78th Ave
LI 4-2646 or 465-1300

FOREST HILLS & vicinity
KRAHAM APT. CENTER
1-2-3 MONTHS FREE RENT
ON MANY OF OUR APTS
also 1000 apts-NO FEE!!
KRAHAM, 120-60 Qns Blvd, LI 4-9004

FOREST HILLS
CENTRAL GARDENS
110-74 62 Drive
GARDEN TYPE APTS
1-2 BR APTS. Immed occup. No fee. Owner-Management. Supt. TW7-3618
Renting Office 110-26 62 Dr

FOREST HILLS LUXURY BLDG
63-84 Saunders St (63rd Dr)
4 ROOM APT
NEAR SCHLS, SHOPS, & TRANSP

FOREST HILLS-1 BEDRM
large rms, Queens Blvd, $213 elec SHAFA HOME OF APTS 261-5300

FRST HLS 4½ RMS $285
Lrg fnsd apt/din area/shops/trans LIVING QRTRS 793-4112 106-12 71 Av

FRST HLS 3½ $250 G&E
Hi rise bldg, pool, terr, shops/trans LIVING QRTRS 793-4112 106-12 71 Av

FRESH MEADOWS 3½ rms, 3 mos sublet w/option to renew, elev bldg, nr shops & trans. 454-7488 or 969-2115

GLEN OAKS NO FEE
4 rms, 2 bdrms, garden apt; eat-in-kit. Walk to shops, schools, religious centers. Laundry rms on premises. Bus to subway, 1½ hrs to city. Rental Office Open 7 Days 343-8504

JACKSON HTS NO FEE 1 BLK SUBW
Studio 3½-4½-5½
FREE GAS, MODERN ELEV BLDG AIR-COND, GARAGE ON PREM.
80-15 41st Av/Open 7 Days
TW 8-4359 TW 8-4221

JKSN HTS WOODSIDE KEW GDNS
STUDIO AND 3½
NO FEE 48-32 75 ST 424-9887

JACKSON HTS, 32-33 92 St
4½ rms, private hse, free gas, $240

JACK HTS-5 rms pvt house
$260. Call aft 6PM 426-1022

JACKSON HTS-6 rms, freshly painted, nr subw & shops. $250/mo. 2 fam. house. Call 672-1022

JAMAICA ESTATES VIC.
JAITOR APTS
160-10 89th Avenue
1 BLOCK IND SUBWAY
Free Gas LUXURY HI-RISE No Renting Fees FIREPROOF
Studio $220
1 Bedrm $227-$265
2 Bedrm-Dine Area-Terr $340
657-5525 465-1300

JAMAICA ESTATES VIC
Avalon Terrace
89-00 170th Street
Studio $190
2 BR-2 Bth-Terr-Dishwhr $345
No Renting Fee
Free Gas
EXCELLENT SHOPPING
2 Blocks IND Subway
523-0838 297-3924

JAMAICA ESTATES VIC.
NORDMAR APTS.
164-30 Hillside Ave.
Studio $194
1 BR-Din Area-Terr $260 $245
No Renting Fee
Free Gas All Major Shops
297-3924 465-1300

JAMAICA EST VIC NO FEES!
1 FARE! REDUCED RENTS!
Drmn, Servc 108 Pct Fire-Proof 2½-4 luxury suites ($195-$263) On premises owner mgmt. 166-32 89 Ave (JB 51) E-F IND 169 St

JAMAICA ESTATES CAMELOT
1,2 & 3 BEDROOM APTS
OPEN 7 DAYS A WEEK
175-20 Wexford Terrace. (212) 658-2620

JAMAICA ESTATES-LR, BR, cal in kitch, $240. Free parking. Pvt garden, sep entr. Call eves 291-3954

JAMAICA—Studios, 1 & 2 Bdrms, 1 block subway, excellent value. No Fee. 88-15 168 St, AX 1-1134

KEN GDNS 2½ Rms $160
Gas & A/C incl
SHANTOR 120-36 Qns Blvd 261-8930

KEWS GDNS STUDIO
NO FEE 125-16 83 DR 639-1985 1F

KEW GDNS PROPER—Elev bldg 3½ rms, $200. Walk cvn subway, shops. Rich Hill 3 rms $175. Shlt 846-8585

Apts. Unfurn.-Queens 1612

KEW GARDENS
"THE ALLISON"
81-10 135 STREET
1 BLOCK FROM SUBWAY
STUDIOS FROM $174
ONE MONTH FREE RENT
LI 4-0070

AGENT ON PREMISES NO FEE

KEW GARDENS Ideal Location
'ROGER WILLIAMS'
83-33 AUSTIN STREET
5½ & 4½ RM APTS
DOORMAN SERVICE
SUPT ON PREM or 847-9057
Call Mon Thru Fri: 261-7600

KEW GARDENS, 3½ lovely rms in beaut elev bldg on Austin St. Terrace, painted, floors scraped, $275 incl G&E. Garage avail $25 month. No fee. Call Supt. 849-6951

KEW GRDNS-New fur apt hse 84-20 129 St off Metropolitan Av. Studios, 3½'s. 1mm occup-Xmas rent-Free gas-See Supt on prem or call 441-7543

KEW GDNS NO FEE
Conv loc., nr subway & shops; stoned acc. 2, 3, & 3½ rms. From $215. 132-25 82 Av Mon-Fri 793-4000

KEW GARDENS, 4 extra lge rms, 2 Bks, Elk, excel area, lim tenancy. Convenient. Painted. No fee. 352-2224.

KEW GARDENS 3½ & 4½ Rms
NO FEE. 83-35 114 St. See Supt 849-4304
REASONABLE RENTS

KEW GARDEN HILLS
Arrowbrook Gardens
1 Bedroom $235
No Renting Fee
Renting Office in rear of
135-02 Jewel Avenue
BO 8-0273

MASPETH-3½ spac rms, new house, nice area, nr shopng. $220 mo. Gas incl. Good parking. 426-4136

REGO PK. 93-24 Queens Blvd (62 Ave) 1 Bdrm Apts plus pref. office. Windowed kitchen & bth. Carpeted corridors. 1 block to Woodhaven Blvd Station IND. See Supt.

REGO PARK QUEENSTOWN ARMS
3½ RM-IMMEDIATE OCCUPANCY
94-10 60th Ave. NO FEE
271-9050 261-2422

SUNNYSIDE-Lvly studio & 3½ rm apts, 10 min Manh. Elev bldg. See super, L 50-22 40 St. No fee.

SUNNYSIDE 2 rooms, foyer, patio garden, $175. Nr shopping & transportation. Call 454-2478

WHITESTONE-New 2 family house, corner, 6 rms, 3 Bfrs, 2 bths. Call 886-1028

WOODSIDE 9 mins to Manhattan
63-11 Queens Blvd (63-64 Sts)
Bus to Manhattan at door
2 Bths Flushing IRT 61 St Exar Sta
Studio, $220; 1 Bedrm $265
See Supt B-11 or call 672-7295

WOODSIDE 4½ rms 3 bdrms, terrace 1½ baths from $347.76 inc gas & electric Under supervision NYC Housing & Dev Admin. 47-30 39 St.

Woodside, 3 nice rms in brand new house, semi-attached, $250 incl G&E. Avail immed. Call 457-0708

Apts. Unfurn.-Nass.-Suff. 1614

CEDARHURST GARDENS
CORNER OF CENTRAL & CEDARHURST AVENUES
4½ ROOMS-$310
NO FEE
CALL 516-569-3961
OR 516-223-8833

FREEPORT
HERITAGE HOUSE
70 North Grove Street
(Opp Christ Lutheran Church)
Spacious 2 Bdrms
(ONLY 2 AVAILABLE)
—2 FULL BATHS
—TERRACE
—AIR-CONDITIONING
—OFF STREET PARKG INCL
—3 MIN TO R.R. STA.
Ideal Living for Adults, Business Couples or Sharing by Professionals
Built Prior to Double Digit Inflation
One of the Best Apt Values on L.I.
See Pet Mgr on Prem (516) 546-4553
Office Phone (516) 751-9336
OWNER MANAGED NO FEE

FREEPORT
160 SOUTH GROVE ST
4½ RMS AVAIL
Luxury apt, dishwasher, carpet halls 516-378-9861 NO FEE 212-343-8504

GARDEN CITY-MINEOLA
FAIRHAVEN GARDEN APARTMENTS
3 ROOMS .....FROM $274
4½ RMS/2 BDR, 2 BTH $349
Rent Regulated-Free Gas & Parking
400 E. Old Country Rd-516-CH 8-4220

GARDEN CITY-Beautifully Decorated 1 Bedroom Apartment. Rent $275 mo. Call between 11AM-6PM Sat & Sun. (516) 747-7411

GLEN COVE-Garden Apts North Shore. 3½ rms $275 & 4½ rms $295. Heat & water included. Next to Seacliff RR station. (516) OR 6-9824

GREAT NECK CROYDEN HOUSE
1 & 2 BEDRM APTS (K 5310)
2 Spruce St (516) 466-8537

GREAT NECK-21 Canterbury Rd. Spacious 2 & 3 BR gdn apts. Fully A/C Dishwshr, washer/dryer, self-cleaning oven, garbage compactor, 2 bths LIRR. CALL SUPT 516-466-0115

GREAT NECK 12 WELWYN ROAD
1 Bdrm & 2 Bedrooms w/2 baths
3 Bedrooms, 2 full baths
Schenck-Welwyn Apts. (516) HU 2-4248
Open Daily 9 to 5, Sat-Sun 10-4:30

GREAT NECK Desirable 2 bedrm apt. Walk to R.R. & shops-Near schools. Occup Apr. 1 $304; 516-829-6522 or 516-487-4828

HICKSVILLE-JERICHO
FAIRHAVEN GARDEN APARTMENTS
3½ ROOMS(WITH PATIO) ..... FR $279
4½ RMS (3BEDRMS) ..... FR $319
Free Gas & Parking-Cable TV Avail
290 No. Bway. (516) WE 1-9366

JERICHO Townhouse—2 BR, a/c, pvt patio, cable TV. Nr Expwy & shopping. $445/mo. Immed occ. 516-822-1176

Long Beach At Lido

New Owner Management
Makes This Startling Offer!
If you are presently employed and your credit is O.K., you can
Write
Your Own Ticket On Rental Terms & Security Deposits!
(Limited to few avail. vacancies)
SUMMIT-AT-LIDO
840 Shore Road
Adjoining Lido Beach

1 & 2 Bedrm. Apts. that make a luxurious Winter-Summer home. Terrace. Carpeting. Dishwasher. Air Cond. Heated. Beautiful beach with private entrance. Sauna baths. Excellent school system. Tenant-operated recreation room. Indoor garage avail.

Call or Visit Today
For One Of The Best Apt. Values on L.I.

See Res Mgr. on Prem. (516) 889-9830
Office Phone (516) 751-9336

MINEOLA-GARDEN CITY AREA-Spacious 2 BR apts available. Windows in kitchen & bath. Double exposure. Huge closet space. Air cond. Free gas, free parking. No fee.
THE EMBASSY
120 Clinton Avenue (516) 746-8889

MINEOLA WALK TO RR
Wedgewood Garden Apts
1 BEDROOM APARTMENT
516-294-8211; 588-5530-278 1st St.

PT WASHINGTON 5 AVE & MAIN ST5
DOLPHIN GREEN APTS
FISHING, SWIMMING, BOATING
55 Minutes from Midtown NYC
Private limousine to the Station
OUR OWN BOARDWALK
BEAUTIFUL MANHASSET BAY
2 Bdrm/1 & 2 baths avail
Also 3 Bdrm/2 baths
Some W/TERRACES DISHWASHERS
OPEN DAILY & SUN. (516) PO 7-7281

ROSLYN
ROSLYN GARDENS
225 WARNER AVENUE
1 Bedrm Apts fr $273
2 Bedrm Apts fr $289
Roslyn School Dist! Up bike to RR Sta. L.I. Expressway exit 27 Willis Ave. No. 4 Miles Warner Ave. Rt. to bldg.

SYOSSET-WOODBURY
NEW TOWNHOUSE RESIDENCE
4 ROOMS .....FROM $410
4½ ROOMS .....FROM $450
Excellent Schools-Walk Town Pk'ls
Jericho Tpke & O.B. Exp 516-921-1700

Apts. Furn.-Westchester 1617

BRONXVILLE & New Rochelle furn lux suites rich 2, 3½, 4½ & 2 br 2 bth A/C w/w, short-long $380-$65. 914 337 0238

Apts. Unfurn.-Westchester 1618

BRONXVL-HASTINGS-YONKERS
APARTMENT INFORMATION CENTER
FOR 1-STOP SHOPPING
See Floor Plans, Rental Schedules for Award-Winning Buildings. No Fee
FEATURING
Close-to-N.Y.C.Locations
.Breathtaking Views, Indoor & Outdoor Pools, Health Clubs & Saunas, Spacious Terraces
.Wall-to-Wall Carpeting
Studios, 1 & 2 Bedrooms
From $265.
DIR: Saw Mill Pkwy north: left at Hearst St exit to Nepperhan Ave. Left on Nepperhan to Odell Ave. Right on Odell to W. B'way. Right on W. B'way to Dudley St., turn left to RIVERDEGE.
914-968-8978 914-968-3700

BRONXVILLE VICINITY
OAK HILL
APTS & HEALTH CLUB
Award-winning building, surrounded by lovely trees in a fine area. Walk to shops & P. R. station.
1 BEDRM

Apartments to Share 1696

33 ST, 141 E CAREFUL SCREENING MAINSELLE A MAN'S SHARE 755-8817 755-8825
Call for Appt or Brochure
Largest Estab Apt Sharing Service

59 ST, E. Sutton Pl. Area. Yg lwyr share nice furn apt, lg firm, good view, wbfp, lg eat-in kit w/dishwshr, cloth-exerciser, 2 bedrm, 2 bth, $285, elec & cabl TV incl. PLB-7925

86th W. 4 rm lux apt dirmm 2½ baths, prof seek same $225 + util call 505-4052 bet 6-9

99ST & WEA
Woman to share Westside apt w/same. Pvt Bdrm, rent $135mo 662-7989

CPW 86th. Prof male(s) wtd to shr cat's apt. Will have own 2 rms & bath. Priv.. very reas. 581-9836

ROOMS —1900—

Furn. Rooms-East Side 1901

23 ST & Lexington Ave GR 5-1920
HOTEL GEORGE WASHINGTON
600 MODERN ROOMS ALL WITH PRIVATE BATH, NEW TV, RADIO, COFFEE SHOP
WKLY $42 to $70
Daily From $13 to $20

23ST, 145 E (bet Lex & 3rd) 700 POOMS
The Hotel with a Swimming Pool
FREE TO GUESTS
HOTEL KENMORE
Sgl $30-37 wkly; Sgl $6-10 Dly

28 ST, 4 E.-Nr 5th Ave.-MU 5-8300
HOTEL LATHAM
200 ROOMS WITH PRIVATE BATH
WEEKLY RATES $45 TO $70
DAILY RATES $10-$18

30 ST., 30 E MU 9-1900
(near Madison Ave)
EXCLUSIVELY
FOR WOMEN
HOTEL
Martha Washington
ROOF GARDEN AVAILABLE
PERMANENT RATES
Sgle Studio $38.50-$70 wk
TWIN STUDIOS, $63 to $77

32 ST-MADISON AV LE 2-8400
HOTEL WARRINGTON
SINGLES $35-DOUBLES $40 WK Up

51ST 200 EAST 2nd & 3rd AVES
PICKWICK ARMS
NEW LOW WINTER RATES
$35.50—$37.50
WEEKLY $49.50—$56.00
(WITH PRIVATE BATH)
DAILY $9.50
COMPLETE HOTEL SERVICE
BLOCK from Grand Central Subway

Furn. Rooms-West Side 1902

123 7 WEST. Attractively furnished studio room, maid & phone service, bath & shower to share, no cooking, single $32-$34 week. Tel: OP 5-0676

34th St., 315 W 947-5050
HOTEL PENN TERMINAL
at Penn Sta., Mad. Sq. Gdn. Lo Daily and Weekly Rates

43RD ST., West of Broadway WI 7-6000
HOTEL DIXIE
ALL AIR-CONDITIONED
700 BRAND NEW ROOMS ALL WITH GIANT 21" TV ALL PRIVATE BATH AND RADIO POPULAR PRICE COFFEE SHOP ARE RECOMMENDED
DAILY FROM $15.00 TO $24.00
WEEKLY fr $56 to $84

47 ST, W. Wkly. Singles $20, doubles $30 $0. stove & refrig 581-2048

51 St 316 W CI 6-7550
Washington Jefferson Hotel
ROOMS $30-33 WEEK
KITCHNITTE $36-40 WK

24 Hr Security Full Hotel Service

58 ST 138 W PARK SAVOY
Furnished singles & doubles at low rates with cooking facilities avail $30 to $50 weekly. Great location

76th Street & Bway 787 1900
APT HOTEL OPERA
Weekly from $35to$60
Daily $10
TV, Air Cond & Refrig available

79 St. 201 W. HOTEL LUCERNE
1 & 2 rms w/cooking. Respectable, low daily, wkly & monthly rates 362-7100

94 ST-WEST END AVE
Big room, river view, gentleman
$1 9-5896

BWAY at 63rd St 265-7400
HOTEL EMPIRE
At Lincoln Center
Live at the World's Cultural Center
Weekly from $38.50 to $77.00
Daily $12.00 to $18.00

WEST END AVE 660 Cor 92nd ST
HOTEL WINDEMERE
1 & 2 ROOMS (+ KITCHN)
Furnished & Unfurnished
REASONABLE RATES
MRS. ELLIS. 724-8200.

Furn. Rooms-Queens 1911

REGO PARK. Beautiful A/C. 5½ rm. terr apt. drmm. Own rm for female. $150 mo + sec incldd utils. 699-4946.

Furn.Rooms-Other Sections 1991

NO BERGEN-NJ, Min MID Manh
Excel neighborhood-$100 mo. TV, linens, heat free 201-869-5825 or 201-861-3580

Board-Country 2200

COMFORTABLE ADULT Home
In lovely country setting in upstate New York now has vacancies for those needing a good homelike atmosphere. (914) 342-3048.

HELP WANTED —2600—

ACCOUNTANCY FEE PAID
PUBLIC $14-$25M
SRS/SEMIS/TAX STAFF
Prominent firm seeks talented accnts w/2+ yrs recent CPA exp. Candidates must be certified or passed several parts of exam. Bnfits & career oppty. CARLTON agency 485 5th Av 697-6550

ACCOUNTANCY
Interviews 9-1 by appointment only
PEN RICHARD PERSONNEL
47 W 43rd (agency) 397-2750

ACCOUNTANT
Take-over books of subsidiary of Major Freight Forwarder. Prepare bank recon. monthly statements & supporting statements. Ideal situation for person w/public background seeking position with controllership potential. Send resume giving salary desired: ABC TRANS NAT'L TRANSPORT 201 11 Ave. NY 10001 Attn Mr. Dubow

ACCOUNTANT
Casualty insurance co located in Great Neck. L1 seeks individual familiar w/ annual statements, IEE, regulation 30 & investment ledger. Min. 3 yrs exp. Salary commensurate w/exp. Call Mr. Berck 516-466-6200 ext 212 aft 10:30AM.

ACCOUNTANT
with credit & collect bkgd. Gd w/figures. Sal open. Midtown. Y8310 TIMES

ACCOUNTANT-JUNIOR
Bookkeeping & accounting problems, receivables, payables, general ledger & analysis. Salary open. 386-2000

ACCOUNTANT-F/C BKKPR
Expd G/L & financial statements. Multi corp. Stamford area Y8339 TIMES

ACCTS REC BKPR
Gd knowl EDP, some collection 239-0086

ACCOUNTING CLERK
Downtown Accounting firm. Night College student prfd. RHO 636 Times

A/R ASSISTANT
Good phone voice, must have garment indust exp. Margie Chevarria 760-0555

ACCOUNTS PAYABLE BOOKKEEPER
Through schedule. Answer phones and mail. Expd only. 947-0630 9-12. Salary open.

A/PAY/FIGURE CLERK $170
Excel references, Park Ave. Fee pd Provident agency 12 E 41, MU 7-8850

ACTUARIAL TRAINEES To $12,500
Math dep. 1 or 2 exams. Fee paid BELL Agency 68-5 Ave LI-42 St

ACTUARIES-exp in pension, casualty or life. Top co. FEE PAID 512-40000 don Howard agcy.120 Bway: 227-9000

ADMIN ASST FEE PD $13,000
INTERIOR DESIGN
Park Ave,excl stand,pvb,front desk WINSTON agency 18E41St 889-1700

ADMINISTRATOR F/T or P/T
Exp. For Bronx Medicaid Center. Good oppty. 733-7098 & 733-7087

EMPLOYMENT AGENCIES 2500

Employment Agencies 2500

Brody Agency
274 MADISON AVE
889-5400
LAW & COMMERCIAL POSITIONS

Receptionist-Model $150
Recording Studio. Help out & pose for album covers
FEE PAID Call: ANN WITTEN
MAHONY Agency 16 E 42 St 687-7570

AIRLINE JOBS
AIPL ACCT-airline exp $15K
AIPL TYPIST CLK. Queens $665
AIPL A&P MECHS. 747 exp $900
ALL-AMERICAN agency 16 E 41

COLL GRAD NEVER A FEE $8,000+
No exp nec, mgmt co, some type
Blaine Agency 535 5th/44 St/Rm 1510

Cpts
ASSOCIATES Inc agency 274 Madison Interviews 9AM-1PM OR 9-0320

ENGINEERING-EMPLOYMENT SERVICE-TECHNICAL AGENCY SINCE 1925-217 Broadway

SECYS, GAL/MAN FRI'S, CLERICALS FEE PAID $125-150
ESSEX Agency 507 5 Ave (42-43 St)

SECYS W/WO STENO $150-$200
Outstanding,Dvsfd F. Pd Positions
FORTUNE agency 505 5 Av 682-8600

ACCOUNTANTS Corporate and Public All Fees Paid By Management
Robert HALF agency, 522 Fifth Av

"MAHONY gives you FREEDOM of CHOICE" Over 800 current openings
MAHONY Agency 16 E 42 St-11 John St

GAL/GUY FRI NEVER A FEE $145
Top advtg co needs respons indiv + type
Oxford Agency 341 Mad Ave (on 44 St)

WEHINGER SERVICE INC. AGENCY
150 B'WAY 17TH FL 267-4540
SEE SUNDAY 13/21 LISTINGS

ROBERTS-LUND AGENCY
366 MADISON AVENUE
GROWTH Best Office Help 475-5 Av
Ann-No Fee Agency 889-1960

Help Wanted 2600

ADMIN SECRETARY
ASST TO CHAIRMAN
Seeks extremely personable individual with excel secretarial skills & stable work background. Position requires good judgement, strong sense of responsibility. Excel salary & benefits. Attractive office. Send resume or call 975-4744. Personnel office, 40 Rector St. 17th Fl.

ADMIN ASST $180+ FEE PD
Gd typing + dictaphone. Great benefits
PERSONNEL agency 16 E 42 St, Pegan 9 Fl

ADVTG Asst to acct exec. will train brite go-getter in every phase from admin to sales. Heavy phone contact, typing req. Call Fri AM 868-7315

AIR CONDITIONING/ HEATING
Service Mechanic-Exp reqd. 392-7305

AIRLINE PERSONNEL TRNEES SHI
No exp req/gd drive manner/frd.
SCREENED agency 15 E 40 Rm 404

ARCHITECTURAL INTERIORS
SPACE PLANNER-INTERIOR DESIGNER
Exp all phases of office design. Active firm handling large volume nat'l accts. Carrie Johnson, 486-9156

ART BOARD/MAT los200
Exp paste-up; mechanicals and stat machine. Responsible all around board work. Chkl ref. Jay Gee agency 270 Mad 481

ARTISTS-RETOUCHERS
Atlanta's most comprehensive studio is expanding. We would like to add a couple of 1st class retouchers to our organization. Direct transparencies. Color, type C's & B & w are our stock in trade. If you like to talk? Call or write (404)875-1169 or Jaroslav & Lebhi Inc., 1378 N. Peachtree St. N.W., Suite 22e, Atlanta Ga 30309

ARTIST-Beginner Art Sch Grad Min 2 yr exp (will train) packaging comp design. $5.00 ability. Call Wisdom 751-2282

ASST HOUSEKEEPER
Ultra modern, 200 bed, voluntary facility. In Brooklyn seeks Asst Housekeeper w min 2 yrs supervisory exp in all phase of housekeeping. Excel salary & fringe benefits. Send resume to Box 302, East New York Sta, Bklyn, NY 11207

ASST CONTROLLER
Bronx based rapidly expanding company seeks shirt-sleeve accountant w/ strong supervisory skills. 10 yrs min exp. Salary range $20,000. Y6995 TIMES

ASSISTANT BOOKKEEPER
37½ hrs Mid Manhattan. Mon thru Fri. Y8415 TIMES

ASST BKKPR-Will teach Bkkpng machine typing, diversified duties, good phone voice. Small co Roche cntr 765-9748

ATTY-Genl Corp oppty $25-35M
Pfr good law firm or corp exp
25W43 Meridian agency-Fee Pd

AUTO LEASE MANAGER
We need a boss!! We are ready to introduce a brand new state-wide auto lease co with 18 locations thruout N.J. to the metro auto lease market. All we need is a leader. An expd auto lease mgr to take over. We offer more money, more benefits, more challenges than you've ever had + a chance to grow with us from the beginning. Interested? Send a brief resume today to Y8360 TIMES

AUTO SERVICE MANAGER
CHRYSLER experience preferred. Good 5 pay benefits. Mr. Patrick, LA 8-2407

AUTO MECHANIC
Goodyear Tire Store, knowl hunter alignment, brakes, shocks, tune up etc. Capable of assuming complete responsibility of service dept. Mr Lloyd 733-6341.

AUTO LEASE MANAGER
New Jersey's fastest growing auto lease corp has an opening for a pro lease mgr. Big dollars + big benefits. Send resume to Y8354 TIMES

AUTOMOTIVE OFC MGR
COMPTROLLER
Rapidly growing No. Westchester dealer has immed opening for an expd, ambitious automotive ofce mgr. Outstanding fringe benefits. Excell working conditions. Call Mr Heim 914-241-3600.

BAKER. DANISH. Expanding suburb Wash. D. C. bakery. Salary & benefits open. Bagel Master Inc. 2646 Univ Blvd. Wheaton, Md. 20902.

BANK AUDITOR
Manhattan. Y8602 TIMES

BANKING MTGE DEPT
CLERK
Large banking institution in Astoria has opening in its mortgage servicing dept. Light typing required.
Call 274-0800 Personnel Dept

BAP WAITRESS-FEMALE/M
To tend bar. Will teach.
Al Lang's 232 W 48 ST 765-4992

BILINGUAL SECY-SPAN/ENGL
Queens. Salary open. Able to travel. Call Mr. Cruz wkdys 8-5. 932-5006

BILLER TYPIST
Small publisher. E 70s. Must be experienced typing invoices and manifests. Call 249-5600

Biller-Motion pict lab
Immediate, all benefits. Exp desired. Must have knowl of film. SSG TIMES

BINDERY Combination Macalin Stitcher & Flat Cutter wanted.
Call 924-4955.

BOOKKEEPER ASST
Work on client records in CPA ofc, bank recs. P/R taxes, II type 765-3900

BOOKKEEPER ASST
General office duties. Interesting. Good bldg. Exp nec. 730 0108 Mr. Sachs

BOOKKEEPER/ASST $9,000
Diversified duties assisting Bkpr. Textile exp prfd, not nec. 532-6616

BOOKKEEPER F/C $13,000
Textile experience. All phases bkkpg G/L. Y8469 TIMES.

BOOKKEEPER
F/C Thru G/L. $225. Textiles. Nr. Penn Station. Call Mr. Zwerin 564-8017

BOOKKEEPER-ASST P/T 5 hrs per da., knowl all journals up to G/L, A/P, Bank rec, file typing, will assist controller. Call 924-7604

BKPRS $8-11,000 FEE PD
2 + yrs mfg exp. Advmnt. Top Co.
Fanning Agency, 13 E. 40 St. 349-3800

BOOKKEEPERS Expd Temp NO FEE
BOOKKEEPERS TEMPORARY
1457 Broadway (at 42nd St)

BOOKEEPER
A/R. Bookkeeping mach exp. 924-2200

BOOKKEEPER F/C-up to G/L
Midtown area Call 212-FL 8-0009

BKPRS ASST FEE PD $175
GREAT OPPORTUNITY!
LARKIN agency 342 Madison rm1918

BKPR F/C FEE PD $13M
P/T SCHOOL 1 MO. VAC.
Provident Agency 12 E 41. Judith Rice

BK PR Sportswear Fee Pd $250
Knowl of GL. Small friendly office.
PARKER agency 18E41st Rm402

BKPR Buying Office los225
Thru GL. Office detail&fee paid
PARKER agency 18E41st Rm402

BKPR/Asst Showrm los200
Great Boss! Ivr exper gd. Fee Paid
PARKER agency 18E41st Rm402

BK PR/Asst. Music Co $175+
A/R sm bank recs; Ivlv dtcs&fee pd
PARKER agency 18E41st Rm402

Help Wanted 2600

BOOKKEEPER A/P
Payroll, heavy volume-good salary. Springfield Gardens, Queens. Call Mrs. Cohen 723-2200

BOOKKEEPER
ASST OFC MGR
successful wholesale meat business-14 St area. Salary open. Y6961 TIMES

BOOKKEEPER F/C
Pleasant Astoria ofc, full benefits, manufacturing business. Salary open. Ask for Mary. 274-0101, 10AM-5PM

BOOKKEEPER F/C
Non-profit nursing home, Brooklyn. Nursing home exp. Y8408 TIMES

BROILER MAN & SAUTE MAN, M/F
Live in available, must have recent club experience. For further info call 201-757-1800.

BURGLAR/FIRE ALARM INSTALLER-SERVICE MAN
by busy alarm co. Must be experienced. Steady work. Salary, incentive. Call Mr. Walker (212)792-2240

BURROUGHS Op Dress Mfr los225
Exp in field: top bnfts. Immed hire!
PARKER agency 18E41st Rm402

BUYER TRNEE Menswear $8500
Anv retailmerchg or buying bkgd rv. Chkl refs. Excl oppty w/top RBO.
JAY GEE agency 270 Mad 481

CADDY MASTER
Expd Asst or Head Caddy Master. Middle Bay CC, Oceanside L.I. Call 516-766-1880

CASHIER F/T
Apparel Store. Exp necessary. 125 St. Manhattan. Salary open 222-0847

CHAUFFEUR
Stamford location. Car provided. References req. Experience preferred. Call Alanthus Corp 9 to 5 (203) 348-4820

CHAUFFEUR $10K F/PD
Excell refs, must have worked for top exec. Call Mr McDonnell YU 6-1940.
DIAL AGENCY 20 E 42 St 10017

CHEF-EXECUTIVE
For long estab NJ hotel. Heavy volume catering operation. Salary commensurate w/exp. Good fringe benefits program.

FOOD & BEVERAGE MGR
Familiar all aspects of food and beverage control. Looking for someone interested in areas of expanding expertise.
ROBERT TREAT HOTEL
50 Park Pl, Newark NJ
J. Sternstein 201-622-1000

CHEF
Northern Italian cooking, gourmet restrnt on Cape Cod. Excel salary. Bonus. Y8409 TIMES.

CHEF Executive Working
w.Tuxy Country Club exp. Perm pos. Hi sal-excel working conds. Reply Y8294 TIMES

CHEMIST—INK
Position open for experienced formulator of oil roloravure inks and coatings. Application for flexible substrates, vinyl, paper, board, and foil. Minimum 5 year laboratory experience. This opening due to increased sales and demand for new product development. Salary dependent on qualifications. Fringe benefits and excellent opportunity. Reply in confidence to
Richard Hintz
ANDERS CHEMICAL COMPANY
26 Pooler Street
East Rutherford, N.J. 07073

CLAIMS SUPERVISOR-EXAMINER, all forms of casualty, excellent opportunity for qualified individuals, salary and benefits. Call 377-7588 Mr Guy

CLERK/TYPIST
A national labor organization headquarters in Bklyn, NY has an opening for a clerk typist. Applicant should have a good appearance, pleasant phone voice & have experience on IBM Executive typewriter. Good location & excellent benefits. Call for appointment, 965-6795.

CLERK TYPIST CO PAYS FEE
4 DAY WORK WEEK To $150
Dynamic co needs 45 WPM typist, & offers free lunches, bonuses, 4 weeks vacation & promotns from within.
ALLERT 3rd flr 571-1150
12 John St rm 303 agency

CLERK-TYPIST $135
Downtown law firm seeks clerk-typist with at least 1 year of recent office exp & good telephone voice. 344-3442.

CLERK TYPIST
Min 10 yrs all around ofc exp, type 50wpm min. Good sdtd voice, small ofc. Call Tues or after 586-7582

CLERK/TYPIST-Varied duties in service dept of Mt. Vernon carpet cleaning co. Small, pleasant office. Salary open. Call 914-668-7474.

Clerks $125/115
Figure aptl.Lt.accurate typing.Chkl refs.Jay Gee agency 270 Mad(40)

CLERK TYP Fee Pd $115-140
Major Bank/Free Lunch/4 Day Week
DPUA agency 150 Bway rm1203

COLLECTIONS
for major factor: exp collecting from retail companies
MIDTOWN LOCATION
FULL BENEFIT PROGRAM
A.J. ARMSTRONG CO., Inc
Mr. Aparicio, 826-3133

COLL Grads Fee Paid $10,000/$12,000
No exp nec-marketing/sales program
Dartmouth Agency 342MadAv(43-44 St)

COLL Grad 'Top Airline' $Hi
Admin Asst/gd typ+dyrsld.Growth!
SCREENED agency 15 E 40 Rm 404

Coll Grad English major,Fee Pd $135
Horn 18 E 41 Rm 1201 agency

Computer op. Honeywell OS 2000 exp preferred. 4-12. Fee Paid. To 5225 wk
18 Agency 505 5 Av Rm 1401, 972-0345

CONSTRUCTION
Project Manager/Expeditor
With management background. Must be experienced in all phases of construction, large & small. Send resume & salary requirements to: Y8406 TIMES

CONSTRUCTION SUPT.
for $1 to $2 million job.
Send resume to Y8199 TIMES

COOK/GARDE MANGER
With French exp., to take charge of lge cold menu. Mr. James 260-3441.

CREDIT TRNEE FEE PD $145
LENDING AGENCY
136 W 42 (6 Av) 9 W 42 (5 Av)

CYTOTECHS
Applications being taken for A.S.C.P. registered cytotechs with min of 1 yr exp. Contact Jerome at 687-6868

DESIGNERS-ENGRS-DRFTSMN
HIGH $$$-ALL DISCIPLINES
L.J. GONZER ASSOCIATES
1225 Pavmond Blvd.Newark NJ 07102

DELI CLERK
With 2 yrs. exp. Dependable, 6 days, sal open. 150 7th Ave. Bklyn 50 8-7217

DENTAL LABORATORY
PORCELAIN SUPERVISOR
Needed to direct the Ceramic Dept. of a leading Philadelphia lab. Must demonstrate quality work. A competent in all phases of Ceramic Dept activities. Reply Y8345 TIMES

DENTAL TECHNICIANS
PLASTER PERSON GOLD DEPT
DENTURE SETUP
DENTURE REPAIRS
212-878-7788

DENTAL TECHNICIANS. EXPD
CHROME WAXERS
Top salary and benefits. Modern lab.

DESIGNER-ELECTRICAL
Sr. Designer experienced in apt bldgs, commercial & office bldgs to head up electrical dept. Send resume, state salary SSES TIMES

DIAMOND ASSORTER
for small goods. Y8174 TIMES

DICTAPHONE-TYPIST
IBM exp. Good typist. Leading bar association-midtown area. Fringe benefits. All legal holidays. Salary $9,100. MU 2-0606, ext 759

DICTAPHONE SECY $200
PARK AVE 9-15-5 FEE PD
Provident agency 12 E 41, MU 7-8850

DISPATCHER-NYC TAXI FLEET
Write: M227TIMES

DRIVERS-NEW DODGE TAXIS
Steady or Part Time. Can get license within 3 days. Call Co 5-8671
CHASE CAB CO. 607 W 47 St., NYC

DRIVERS WANTED
With own car for car service. Nights only. Bklyn only. 375-9900.

CAREER TRAINING 2700-2800

INSTRUCTION-FEMALE

Business Schools 2706

IBM keypnch. Computer Oper. Programing
Low Cost More Hours. Compare CPU. 653 Bway, NY 982-4000

INSTRUCTION-MALE

General 2808

TRAVEL AGENT COURSE
Licensed by NY State Education Dept.
EASTERN SCHOOL
721 Broadway (8th St) NY AL 4-5029

Help Wanted 2600

DRIVING INSTRUCTOR
w/own car. $7 hr. 376-7661

DRIVERS.Taxi,Good Pay,etc.
SAFE STEEL-BELT WIDE TIRES
508 WEST 55 ST.NYC. Tel:245-9687

DRUG COUNSELING
Immediate opening. Individual with min 3 yrs exp in counselling to work in multi-modality drug treatment center located in Atlantic City, N.J. Will supervise all counselling services. Must have broad counselling & managerial skills. Contact Mr. Richard Derry at (609) 345-1141 or send resume to P. O. Box 1388, Atlantic City N J 08401

ELECTRICIAN
Mechanics entry, expd code. Fast on E.M.T. Troubleshoot Call: 354-3689

ELECTRONICS ENGINEER
Design, build, install, sophisticated video systems. Includes travel. 3 yrs video design exp. Send resume only: UNILUX, Inc., 290 Lodi St, Hackensack, NJ 07601

ENGINEERING TECHNICIAN
Estab mfr needs technician for development & pre-production of new product line. Minimum of 5 yrs machine shop exp required. Good salary, fringe benefits. Mail resume & salary required Ann James E. Connelly, Jacobs-Tarbox Corp. 808 Nepperhan Ave, Yonkers NY 10703

ENGRAVERS
Routers, finishers, embossers, top salary, excellent benefits. 691 9390

ESTIMATOR
For medium size New Jersey contractor. Presently specializing in utility construction, wishing to expand in heavy & highway, structures, treatment plants. Excel oppty for individual w/estimating skills. Growth potential. Salary commensurate w/exp. Profit sharing among other benefits. Submit resume & earning history to: Y8283 TIMES

Executive Secretary $15,000
Position of responsibility involving secretarial and administrative work for a senior government official. This position requires excellent secretarial skills, a college degree, & the proven ability to handle high level executive interaction. Qualified persons should send resume to Y8593 TIMES

EXECUTIVE SECRETARY
NY firm. Some travel to Tokyo and Manila. Y8376 TIMES

EXPORT
ASST TRAFFIC MANAGER
Must have experience with foreign freight forwarder. Open salary. Call Steve Schneider 422-1450

Export Document Clerk
Knige Spanish. 3-4 yrs exp req'd. Salary open. Excel benefits. Wall St area. 943-4517

FOREMAN-Working, set-up man, expd vinyl heat seals, hot stamp, screeng. Suffolk L.I. Exc oppty. J. Lynch 516-759-9206

FOREMAN M/F-EXPD
Injection molding machines. Good opportunity. Call 516-546-9774

FLORIST
Must be fully exp'd in all phases of floral design. CHARLES FLORAL 2207 Broadway, Astoria NY 278-5604

GAL/MAN FRIDAY
Interested in herbs-tarot etc? Assist in estab new philosophy, good career 255-3195. An Equal Oppty Employer

GAL/MAN FRIDAY
Dictaphone exp. Monitor board. 924-2200

GAL/guy Fri typ,co-ed private school Prel Mature Gd phn wk,diversif.$157
WHITE AGENCY 15E40

GAL/man FRI NEVER A FEE $160
Great boss offers Pensons & Growth.
SLOAN agency 515 5 Av,44 St,Rm 908

Gal/Man Fri typ Fee Paid $160
Lincoln Cntr area.Creative design co.
FLAIP Agency 485 5th, 42 St. Rm 409

GIRL/GUY FRIDAY
Typing, no shorthand, mgdn ofc 5th Av 54 St. 1-2 yrs exp. $160. 581-1646 Julie

GIRL/MAN FRIDAY
General office work, sal open, Astoria office. Call 399-8732 Mon-Fri 9-5

Girls-Boys. Life factory work.
Minimum age 16 years.
SPECIALTY Agency, 115 W 42. Rm 202

GLASS BLOWERS-NOVELTY
Great money & fringe benefits. Call: 201-659-6618 Mrs. G bet 10am-5pm

HAIR SALON
RECEPTIONIST
EXP'D DAVIAN CALL 535-1563

HAIR STYLIST
Expd. Haircutting & wig styling. 645-4421 or 339-9049

HANDYMAN M/F For apt house work
Refs. Sln,
631-8776

HOTEL Room Clerk, switchboard experience. 6 PM to 2 AM. Call 473-5886.

HOTEL ROOM CLERK-FEE PAID
Knowledge NCR is 4200—4PM to 12
$165 ALBERT AGENCY 250 W 57 St

INJECTION MOLDING
MAINTENANCE MECHANIC Hvy exp on injection molding machinery. Elec & hydraulic background. Bklyn area. Call 212-649-8710 9-5 M-F for appt

INSURANCE-SMP Rater
Downtown - Manhattan area. Salary commensurate with experience. M/F Call Mrs Stanley 227 7400 AEOE

INSURANCE
Property underwriter, fire & smp 3-5 yrs exp. Sal open, gd bnfts. Call 752-0990

INSURANCE FEE PAID $14,000
GROUP CLAIMS EXP.
MORSE Agency 15 E. 40 MU 9-6770

INT'L Mktg Mgr: Europe: Eth. Pharm. Europe mktg exp;-London $35M.
PERKINS agency 420 Lex. MU 4-7768

INVOICING CLERK
Order processing. Good gr figures, accurate typing. Start $125 + benefits. Wall St area. 944-4517

JEWELRY POLISHER
MUST HAVE EXPERIENCE.
Call JU 2-0852 or JU 2-0942

JEWELER-EXPD ALL PHASES
of jewelry making gold, silver etc. Relocate Las Vegas Nev. Mr Williams 702-384-4368

JEWELER
Expd. Fine work, all benefits. Excel career oppty. Great Neck area. 516-487-8842, Closed Mondays.

JEWELRY
LAPPER & POLISHER
$8.00 PER HR.
Must have exp. Call Peter 246-0212

JEWELRY
FINE DIAMOND SETTER
With good exp. 753-1260

JEWELRY
Expd jewelers & polishers needed immed steady work. 431-6169

JEWELRY SHOP FOREMAN
With administrative ability. Many benefits. Send resume 5558 TIMES

KEYPUNCH $150-$160 Fee Pd
UNIVAC
MIDTOWN LOCATION
Call Bruce Jennings 765-6280
576 5th Ave 47 St. NY 10036 agency

KEYPUNCH $140-$155 FEE PD
NIGHTS
FRED SOKOL 949-8484
WELLS RECRUITING SYSTEMS
245 5th Ave/enter 45th St agency

KEYPUNCH Agency Fee Pd To $175
CLEAR SYSTEMS 751-1411
Co willing to train exp KP oper for brand new system. Excl bnfts.
COLTON ASSOC 141 E 44 St 687-8771

KEYPUNCH OPERATOR
Experienced in Decision Data Machine 9610. Pleasant main office. 685-5422

KEYPUNCH Fee Pd los150
4 day week,free lunch,days or nites. 8:30am start or 4:15pm start.
DRUM agency 150 Bway rm 1203

KEYPUNCH OPERATORS
029, 059, 129 Machines, P/T or P/T. Eves. Call Ms. Harrison 751-3038

Keypunch-Hvy Numeric F/Pd to $140
1-2yrs exp,It alpha F.Samet,687-6335.
WILLIAM HARRIS agency 505 5th Ave

KEYTAPE OPERATOR
P/T opening from 5-11. Must have good working exp with alpha. Mr Hammes, (201)925-3268

LAB TECHNOLOGIST
Proficient in hematology, urine analysis, & general serology. B.S. or M.T. degree with min 2 yrs exp req'd. Excel benefits. Call 516-999-8989

LAB SUPERVISOR
All phases, medical diagnostic testing. 5-10 yrs supervisory exp. BS. Sal open. Begin immed. 914-225-3564.

LAW SECYS FEE PAID $220-250
Prestigious law firm seeks several secys. work in various depts for associates or partners.4 wks vac.Blue Cross/Shield & other fantastic benefits
HORN 18 E 41. 532-5720. agency
HORN 150 Broadway, Room 601

LEGAL Secy-public interest law. $185 wk.+excellent benefits. top skills read. Call Susan Kayser, 924-7800

LOOPING MACHINE OPERATOR-(Experienced) To $150 Depends on fee Gold Agency 245 W 42 St 695-2424

Machine Shop Foreman M/F
10 yrs min mfg exp in general machine shop atmosphere. Midtown Manhattan. Excellent opportunity. 924-6925

MACHINE DEPT FOREMAN
Must be exp. Salary open. Mt. Vernon. All benefits. 914-664-7500 wkdays 9-5

Help Wanted 2600

MACHINIST
Major company has opening in Edgewater plant for fully qualified machinist. Excellent benefits & working conditions. Please call 201-943-6300 for appt.
An Equal Opportunity Employer

MAINTENANCE SUPERVSR
for bldg maintenance firm. Must be knowledgeable in all aspects of office cleaning. Bldg is located in the Westchester area. High sal. Good oppty for the right person. 516-593-9193 aft 2PM.

MAINTENANCE CLEANING
Supervisory experience, buildings craftdraperies. Write Y8028 TIMES

MAINTENANCE MAN M/F
Must know how to take care of Boilers and all around man. Plumbing, Electrical work. Y8197 TIMES.

MANAGER-Used Cars
for new car dealer. Must be fully qualified in all phases of used car business. Checkable references. Mr. Patrick, LA-8-2407

MANAGER-DRIVING SCHOOL
Expd, Manh. Inc. Write complete details to Y8340 TIMES

MANAGER FOR MOTEL
in Queens, good pay & benefits.
Call 225-1234

MARINE ENGINEER INSTRUCTOR
To develop & teach marine engineering up-grading subjects. Leading to 2nd, 1st & Chief Engineers. Steam &/or motor license issued by USCG. Marine engineering license required. College degree or equivalent experience desired. Call 212-965-6777 for appt. or send resume to School of Marine Engineering & Navigation, 672 4th Ave., Bklyn, NY 11232.

MECHANIC/CLASS A
Precision sheet metal minimum 5 years experience in all phases of precision metal fabrication for the electronics industry. Salary open. 15 hours overtime weekly. Company benefits. Northern New Jersey location. Call Mr. Anthony 201-933-9303

MECHANIC-BARTELTS
2nd shift, 4 day wk., excellent growth
CLINIPAD CORP
75 Comp Av, Stamford Ct 203-329-8884

MECHANIC-EXPD
Familiar with Singer, AMF & Reece machines. Salary open. Call for appt. Michael Castaldi 242-4180

MECHANIC-BICYCLE
full/part time, min 5 yrs exp, refs, Nassau County or LI/NY. 516 623-6758

MEDICAL SECY/RECEPT
Busy X-ray office, experienced dictaphone, typing, file bookkeeping. Full time, permanent. Hospital. Forest Hills. 544-5856

MEDICAL SECRETARY for internist in East 70's. Mon thru Fri 9-5. Knowledge of bookkpg, typing & medical forms necessary. References necessary. Highest salary. Please call RE 4-3995 or 838-4790

MESSENGERS
with own bicycles or motorcycles or on foot who know what they are doing & want to make money. Call 986-1332

Messenger Clerks To $100
Trinity Agency 1 Maiden La CO 7-5284

MODELS
being interviewed for international beauty show by scientific hair care co. 11 selected paid positions available. Call Mon-Fri 10-3, 212-895-3084

MODEL SIZE 10
Measurements 36-26-36½, Height 5'6". Outstanding dress house. Apply in person. Jerry Goldberg, R&K Orig 1400 Broadway, NYC 3 Fl.

NCR OPERATOR
Asst bkkpr, knowl all phases, pleasant E Bronx ofc. 991-3500. 10-4 only.

NCR OPERATOR
Only expd need apply. Acc/Pay & Acc/Rec. Perm. position. AL 5-6040.

OFFSET STRIPPER
with at least 8 yrs trade shop exp. Sal open. bnfts. Please call 929-7245

OFFSET STRIPPER
Fully exp B&W and color. Benefits. 741-1097

OFFSET PRESSMAN M/F
Harris 38-LWQ, 3-10 shift, union oppty 999-6161

OFFSET DOT ETCHER
Competent, salary open. Y6712 TIMES

OFFSET Pressman M/F 1 color, ATF 29 and Miehle 29. Expd, good pay. Northern Jersey 201-684-0202 aft 9 am

PART TIME RESTAURANT
SCASHS IN AT:
BURGER KING
KING SIZE opportunities to earn fast cash by working part time at one of our beautiful B.K.'s in midtown Manhattan and downtown Brooklyn.
ALL POSITIONS AVAILABLE
HOURS: 7 AM TO 1 AM
(Most are luncheon spots)
WE OFFER:
Good starting salary.
Company benefits.
Excellent working conditions.
APPLY: 1074 W. 45th St.
BETWEEN 6th & 7th Ave
Interviews: Mon.-Fri., 8:30-4:30 PM.

P/T SECRETARY
Wall St. Hours 9 to 1PM. Permanent position, $5 hour. Type 60 wpm. Learn computers. Send resume to PO Box 1701, Wall St Station, NYC 10005

PART TIME BOOKKEEPER
2 days/wk. 10 hrs. for smll downtown law firm. Reply Y8460 TIMES

PERSONNEL MGR TO $20K
Lge mgf'g co. Plant exp preferred. Located Bklyn. Free park'ng.
Excellent benefits and growth potential.
PANDOLPI Agency 101 Park (at 41 St)

PERSONNEL/
Labor Relations
Fortune "500" company located near Wilmington, Delaware, has an immediate opening in its Manufacturing Facility for an individual who wishes to progress & expand his/her experience in all phases of Personnel and Labor Relations.
Degree required, with five plus years experience in Labor Relations and other phases of Personnel work at the Plant level. This is not a beginners position & will offer challenge & growth with a salary and benefit package well above average.
Please submit resume and salary requirements to:
Y8544 TIMES
an equal opportunity employer m/f

PHOTOENGRAVING
Etcher-Router. Open shop. Nites. Call after 6 PM. (212) WA 9-4825

PHOTOGRAPHER CANDID
Top pay. North Jersey metro area. 201-791-0036 10am-5pm

PHOTOSTAT-STAT SPRVSPS & OPER
Exp req. for lgs sal, repir. P. O. Bx 2404, Grd Cent Sta, NYC 10017

PHYSICIANS
PEDIATRICIAN
for busy ethical Medicaid clinic Manhattan 289-4300 F Racine

PHYSICIAN NYC FAM/GEN PRACT
Expd. No obs. nites, emer. Ptnrship opty.
MD Agency 485 5th Ave 661-4844

PLACEMENT MANAGERS SHI
Recent commercial/specialty placement exp. Talk to Jay Small 889-1747

PLANT SUPERVISOPS-Sheet Metal coordinate & supervise the activities of shop personnel & installation team. Must have excel technical bkgrd in maint & construction. Loc in Northern NJ. Call bet 2 & 4PM 201-445-2520. If no answer 201-427-6624...

Plastics Extruder Operator
Preferably expd with mylar application. Phone (203)387-6612 or write PDB 3147, New Haven, Conn 06515

PLASTICS.

هكذا من الأصل

Wanted 2677

From Preceding Page

N/SALESWOMEN
Wmart. Following areas N.J. Upstate NY. Some we will train.
hising specialties.
914-969-5169.

MAN-TRAINEE
years Must have car. Sala-Call 772-2222.

LESPERSON
ell televue machines in ttan market. Experienced in any office equipment n up to $25,000 on high beginning 1st month. Co-ent Marketing. Co (203)

E SALESMAN
s experience. Kings M. 293-0001.

EPHONE
ALES (4)
AINEES WANTED
RN WHILE
OU LEARN.
Training Program
COMMISSION
l Adv Space
M HURT 690-4500
ortunity Employer M/F

PHONE SALES
mission & bonus. Exper-line. Recent graduates. abolished accounts selling s by phone. Great earn-future! Call for appt Mr. 95-2525

ONE-SOLICITOR
dvertising space sales TV ugh comm. 989-7947

SALES
EARNING TOP MONEY
tem. Mr Frank, 686-6900

me Adv Sales (8)
nite training program for telephone sales. Must have follow instructions. Must pad classes at BAM. You e you learn. We are an ulty employer. Call Mike 0

ENNIS
ales person. Also assist ls clothing and fashions sports shop. Apply Scar-op 40 W. 57 St, NYC

IVE SALESPEOPLE
. Sal plus comm. $10-15-38.

ATIONS
ANTED
-3000-

nt Agencies 3001

OFFICE HELP
: TO EMPLOYER
41st,679-4020,agcy

R F/C $200
EPER $140
-/Assume Responsibility
ncy 342 Mad. 490-0116

oard Specialists
th Agency 475-5 Av

PERS UNLIMITED
05 5th Ave.OX 7-7878

Office Mgrs/Financial
RLES PRINCE
agency 486 9494

d/Monitorbd opers
ncy 475 5 Ave 520-8500

anted 3006
pe illustration. Creative n brochures. Complete all advertising. 544-7227
. Handicapped will all (212) 948-9029.
F/C acct, all taxes, G/L s. Immed avail. MU

ock, straight job; seeks lable, ref's 287-9175
& yrs PP exp in pro lls, sal $13K. 535-0562
ADMINISTRATOR-15 ific procedures, excel 239-0867 days.
V (Man Fri)-28 yrs hea-ses payrolls-taxes-cost R, etc. Steamship co-dustry. Competent, re-Hour. Y8545 TIMES
In NYC & Nassau, seeks ge. LAS-4013.
E & INS Broker seeks situations. 856-3954
MGR-22 yrs heavy exp semi-fast food-steak ho-food costs-acctg exp. Ex-Y8543 TIMES
CATERING BANQUET acct exp. 946-4753
Standalone/Computer tables, etc.) OR statisti-afternoons, eves & Sat.

eeks, homework call:

man seeks dependable New York area bus drv-1 212-TA 3-8978.

ISH OLD
OYMENT
-3100-

Wtd.Female 3102

KEEPER LIVE-IN
VE TO FLA"
PER WEEK
ROOM & BOARD
e over 25, speak English ced, honest & dependable. good references to be nsecleaning, laundry & for family of 3 including ther & small oogs.
ties may apply in person e to Robert P. Thornton, eutant, 3399 No. Federal derdale Fla 33308

OUSEKEEPER
E SLEEP-IN
. Private room, bath, TV some child care. Must orking experience w/refs, , must have permanent
LEASE CALL
14-723-8043

Help Wtd.-Female
Agencies 3104

K AGENCY
PL 3-2686
T & CHILD CARE
HILD CARE + Sick & Aged
85-$150+ 490-2127
IONAL AGENCY
Av (41 St) 20th Flr

Help Wtd.Couples 3106
LER-HSEMAN-HSEKPR
ng, no outside work, pvt. lling rm, bth 2 adults, ter, autumn, Greenwich, Florida. Write giving age, L Y8371 TIMES

Help Wtd. Male 3108
wanted for man in wheel time sleep in, cooking & Manhattan. Y8803

Situations Wtd.Female
t Agencies 3114
E NURSING CARE
ASONABLE RATES
YOU NEED A NURSE
AIDE OR COMPANION
QUALITY CARE
..... (212) 879-0840
FOLK ..... (914) 432-1105
ER/CONN. (914) 428-1911
NY ..... (914) 428-1911
NJ ..... (201) 623-0622
K, NJ ..... (201) 487-3660
NJ ..... (201) 494-3408
OLD HELP AVAILABLE
r starting Apr/May/June. s from rural midwest. Ex-care & housekeeping exper-girls do ll all. Modest sala-free brochure
CUSTOM-MAID AGENCY
rd St, Stamford, CT 06901
75 ..... (203) 969-5880

Situation Wtd.-Male 3116
single middle-aged man loyment on estate as carg-exp good refs Reply to box 5

BUSINESS OPPORTUNITIES 3400

Capital Wanted 3402

WANTED investment capital. Men-swear clothing shop. Excel past performance. Midtown area. Location super. Rental exceptional. Y8080 TIMES

DYNAMIC, ONGOING NEW MAGAZINE needs investor, approx $20,000, for expansion. Fantastic growth potential. 212-580-0461.

Capital to Invest 3404

WE would invest in manufacturing agency that seeks expansion into Westchester and/or Conn Y8885 TIMES

Financing & Bus. Loans 3406

UNLIMITED FUNDS AVAILABLE
For direct borrowers, $1 million and up. Also Mortgage Banking Plan available for brokers and mortgage bankers. Write: Evelyn A. Warner & Associates 3147 Fletcher Street Anderson, Indiana 46014

Mortgage Loans-1st & 2nd
FIVE BOROS & Nassau & Suffolk & Westchester Counties. Any amount, any type property. Reasonable rates. Immediate Decisions. FAST CLOSINGS 1st & 2nd Mortgages Bought CALL PL 7-6986

ANY FINANCIAL PROBLEM
WHEN BANK STOPS, WE START 1st & 2nd MORTGAGES BOUGHT Free Consultation. Call 516-271-6900

BUSINESS LOANS
From $10,000-$250,000. Collateralized by equipment, real estate or accounts receivable. 497-7464, 10-5 pm

MORTGAGE MONEY
Free Consultation 516-626-9530
BUSINESS-MORTGAGE-CONSTRUCTION. Low rates. Fast closings. Call: 516-420-1100 or 212-895-4735.

Franchises/Distributorships, Lines Offered 3408

OWN YOUR OWN BUSINESS
MOBILE MEAT DISTRIBUTORSHIPS
If you Qualify:
1. Excellent income potential.
2. Cash or refrigerated van, gets you started in your own exclusive area.
3. 40 yr old co. secures customers.
For Interview: Tel OLYMPIC. (201)731-6565 or write
Olympic Quality Meats Inc
2 Penn Plaza, Suite 1500A · New York City, NY 10001

Excel Franchising Oppty
Very successful Co. in service business in Phila., Pa. seeks association w/individual or Co. to use our unique concept to go nationwide on a participation basis. Must have a perfect track record. Principals only. Y8452 TIMES

KENTUCKY FRIED CHICKEN FRANCHISE
Existing store available upstate NY. Excel investment, requiring $35,000 cash, balance on good terms. Write Y8284 TIMES

DUNKIN DONUTS
Metropolitan area. $40,000 cash. required. Y8410 TIMES

Business Connections 3410

SEEKING silent partner to earn 50% interest on venture for $40,000 to explore for Diamonds in Canada. For more information write to M. Hlava, Consulting Geologist, P.O. Box 70, Timmins, Ont, Canada.

SEEKING MERGER/PARTNER
OR ACQUISITION-For Wholesale Meat, Canned goods, staples for institutions. One half million. Y8445 TIMES

COURIER-professional/international courier seeks new assignments. All inquiries kept strictly confidential Please contact Y8378 TIMES

LIC. NYC Master Plumber
Desires connection w/reliable company. 212-782-7067 or 212-782-7066.

BUILDER/ARCHITECT. BUILT FOR YOU HOTELS, FACTORIES IN EUROPE
BOX 5265, 8411 WTHUR-ZURICH

Lines, Distributorships Wtd 3414

ROUTEMAN M/F
Inedible rendering materials. Interested in Routeman M/F, to buy raw materials for resale to our firm. We will assist with capital req'd to start your own busn. If you have access to tal, bones, grease—you are our person. Y8089 TIMES

Manufacturing Facilities 3418

KNIT SEWING PLANT
In operation making childrens & Jr knit sportswear (blouses, tops, trouser's, pull-on pants) 25,000 sq ft. Westchester location. Union shop. Capable of producing 5000dz/week. 100 operators. Management available. Completely engineered shop. Full pressing facilities. No cutting. $75,000 terms available. Write for details:
Y8285 TIMES

TOOL & DIE SHOP
has open time. All types of die work. 516-MY 4-2020

Plants and Factories 3420

MIAMI, FLORIDA
U.S.D.A. approved meat plant/built October 1971. 9,600 sq. ft. fully equipped. Packaged incl all equipment, improvements & lease w/purchase option. PRINC ONLY.
Reply: PO BOX. 370096, BUENA VISTA STA., MIAMI, FLORIDA 33137

RETAIL building material & roof truss mgf busn. $195,000. All under 1 roof, room to expand to other components & penetration. A growing busn 1975 vol. $400,000. Excel equipt & bldgs. Loc in Northern NY state. Write: Y8204 TIMES

SHEETMETAL shop for sale, blowers, paddle & pressure, shears, brakes, spray booth fans 342-3820; 255-3520

SEWING, Pressing & Cutting equip for women's wear factory. Bldg also available NYC. Y8261 TIMES

FOR SALE OR LEASE. Garment factory, fully equipt. Upstate Penn. Very reasonable. For appt. call 609-235-5928

Beauty & Barber Shops 3424

UNISEX SALONS
Excellent lease & location. Right price. Call 946-0467 or 265-8876

GROWING BEAUTY SALON
Busy shopping center, Rockland County, relocation forces sale. 914-942-0312 after 6pm.

BEAUTY PARLOR for sale, Hillside Ave, Jamaica. Will sacrifice. Best offer accepted. 658-9369

BEAUTY SHOP-ESTABLISHED St. George, Staten Island. Y8087 TIMES

Drug Stores 3426

PHARMACY-North Jersey-Rare opply-55 hr store, Successful business, 35 yr at present loc. Gd RX. Owner retiring. Suitable for partners or individual. Transitest & neighborhood trade. Traffic corner. Y8634 TIMES.

SOUTH BRONX LOC
$250,000 volume. Priced for quick sale owner relocating. MO-5-7117

ROCKLAND CO PHARMACY
Volume $155M, price $65M, cash 20%. Growing area/easy terms. Y8446 TIMES

PHARM-Bklyn. Excel neigh. Vol $110M, 30 RX, can double. Long, low lease. Must sell. 212/331-7107

Food Stores 3428

EASY MONEY
Cigar stand-candy stores, supermarkets-groceries. 998-8930, 645-6764

DELI-APPETIZERS
Top No Shore L.I. loc. Fully equip & stocked,low downpayment. 212-CL 7-8131

GOURMET cheese & food. Doing $400+ wk. Tariff shops mell. locn, $30,000 down. Field Bus Dept 516/822-9335

Meat Mkt-Completely Equipt
Busy Bklyn shopp area. Priced for fast sale. Eves 516-374-4868/516-374-6130

DELI APPETIZING
Top Queens loc. Presently closed. Low cash req. 212-338-2110.

GROCERY CORNER STORE. Good area. Bus stop, illness forces sale, inquire 2976 Nostrand Ave. Bklyn 252-3204

FAST FOOD STORE
Floral Park area. (516) 437-2940

SELF-SERVICE meat concession in supermarket. Good location. Low rent. Money maker. (212) 854-9689

BAGEL STORE for sale. Long Beach, L.I. ASK $10,000 down (negotiable). Good possibilities. Call 212-471-0319

SMALL GROCERY STORE-2 fam attchd lse on the shore, Milford Conn. Asking $49,900. Call 877 3547

Dairyland $4900 Down. Own a new milk & food shop. We will supply loc, eqp & guide. 516-897-6320—10-1pm.

MEAT DELI-New equipmt. Excel NJ area. Gross $200,000. Approx net $30,000. Streicher Broker 201-836-4700.

GOURMET SHOP
Charming,well established shop in Chelsea area(Manhattan),fully eqpd & stocked. Established clientele,ideal for couple.Will train.Lo rent $10,000 down Terms negotiable. Call 226-3545,3-6pm

FRUIT & VEGETABLES
Operating. Good income & loc. NY subway. Lg walk-in lox. $5,000. Days 891-6377; eves 339-0750

15 YEAR STOPE LEASE FOR SALE. Adj to hi volume fruit/veg market. Avail for all food businesses incl deli, fish, soda/beer distrib, butcher. Call 201/232-9730; 212/TR 3-5567

CONCESSION FOR RENT
appetizing dept in bagel bakery. Busy loc. Doing approx $2,200 wkly. Pelham Pkwy Bronx area. 899-5480 after 5PM.

CHEESE, GOURMET & SANDWICH SHOP, White Plains, one of the best retail loc in Westchester Only. Avail eff Apr 1, Terms Avail 914-761-2796

DELICATESSEN FULL LINE moneymaker. Long estab good store. Reasonable. Lots of sandwiches. CH3-5786

Laundry & Cleaning Stores 3430

DRY CLEANING BUSINESS
Excellent location Queens fully equipped. Income apt in rear. Call 276-8054 or 465-9116, Mon-Sat 9-5.

MAYTAG DIAL-A-FABRIC WASHERS
Financing Available
GORDON & THOMAS Appliances Inc. NY: 212-856-4044 201-643-0100

LAUNDROMAT Coin operated Over $300 wk & growing. Nassau. $12,000 cash. 516-546-6479

Complete dry cleaning plant for a store in storage. $4500.
Call SY 3-0166, Brooklyn.

WASCOMAT Laundromat-New Rochelle. Grossing $33M, rent $25M. Price $35M. Terms. 914 273-3309 after 5PM

SPEED QUEEN Commcl ldry equip. Metropolitan Laundry Machinery Co. 127-19 101 Ave., Richmond Hill, N.Y.

Liquor Stores 3432

LIQUOR STORE WANTED
Tri-state area $800,000-$1,000,000 volume. Principals only write Y8068 TIMES

LIQUOR STORE for rent or sale. 1311 Prospect Ave. Bronx. 914-237-0560

$4900 Down Own your own new Liquor Store. We will supply locatns, equip & guide. 516-820-6520—10am-1pm.

ANNUAL VOL $175M-Rent $285. 35 pct wine, gd mark-up, key $35M, net inc $35M. Cash req $35M. Tel 748-4847.

Luncheon & Stnty. Stores 3434

Quaint No. Shore, LI Loc
On main road. Luncheonette-must sell. Seats 47-best offer. (516) 473-7480

Stationery Store-Bay Shore
stocked & ready, redecorated, reasonable. Call 516 931-7363 evenings

PICKWICK VILLAGE Card & Gift Shop; avail in Staten Isl Mall. $20,000 cash reqd. Bal financed.Perfect for partners.212-994-3179;201-461-7261

COFFEE SHOP for sale-5 day wk-in down paymt. New Gtms-greens, opp Boro Hall. 344-1675 or 516-437-2435. 3434 3 mar 19-21

$4900 Down Own a new Card Party or Candyland Shop. We will supply loc & equip. 516-829-6520—10am-1pm.

Wearing Apparel Stores 3436

IDEAL FOR 2 LADIES
Resale shop in wealthy Westchester area. Fine womens & mens clothing & accessories. Est'd 20 yrs. Owner leaving area. Asking $29,000. Terms to responsible party. Y8087 TIMES

Bergen Co 10 Min GWBridge
Exquisite lg ladies ready to wear store, highest reputation, better mdse, prime cnr loc, newly dec, will sell lse & fixtures. Mdse optional. Princ only. Y8393 TIMES.

MEN'S FORMAL WEAR STORE
FOR SALE-Edison N.J. est 30 yrs. Good income. Low cash-201-572-5960

HANDBAG & Shoe Store. Lower East-side. Delancey. Leaving the country. Good going busn. $200 mo. 475-2006

Stores, Miscellaneous 3438

SEASIDE HTS,N.J.
TV, CB business. Chance of a lifetime. 100x25' bldg on main street. Estab 5 yrs this loca. TV, CB sales, service, rentals. Crptd showroom. Office & mzd well lighted & equipt shop w/100' of bench space & room for 75' more. Fully stocked, latest fest equipt, including 2 scopes, 2 analyzers, 2 jigs, many VTVM's, 1000 new tubes & parts. TV's, CB's & accessories incld. 800 sq ft warehouse with 6½ rm 1½ bath, crptd apt above store. 10,000 customers. Grossing $100,000. Sale-by owner-technician. Must be sold by Apr 1 tax-commitmently in Fla. $65,000 takes all. (201) 793-9288; 201-793-8200; 201-830-1207

HARDWARE & HOUSEWARES;
$90,000 Stock. Also locks & paints. Long lease. Low rent. Low cash. Balance in notes. 4305 National St. Corona. NY 212-779-4772.

707 E. Tremont Av-BX NY
Discount Store AAA loc. 25x100. Also hunt & 2nd flr eqpd for selling. Long lease for sale. Rees rent. No restrictions. Fully eqpd w/fixtures & new discount front. 212/878-9695

Com. Print Shop—Start, Store, hot & cold. Profitable. Est. 1944. Owner ret. $125 gross. Diversified repeat accts. Good equip & bldg. $70M required. Comm & look. Grastorf Press, Greenville, N.Y. 12832. The air is clean and the grass solid green.

ELECTRONIC SURPLUS STORE
Ideal Canal St. location, large inventory of solid state devices, test instruments, & related components. Priced for fast sale. Y8088 TIMES

WE BUY FOR CASH
liquidate, auction any or all businesses that cannot be sold. For fast action call AAA Action Buyers WO 6-2090

UNIQUE gift shop featuring pottery & wrought iron. Roosevelt Field, Long Island. 538-000 212-355-1361 after 10am or 201-387-1272.

Sacrifice-Can't handle Greeting Card & Shifty Store in Jo Shop Ctr w/new 10 yr lease. No reasnbl offer refusd 516-741-0220

SPORTING GOODS STORE
for sale-loc'd Westchester-needs money to make it work. 914-738-1224 12-5PM.

FABRIC STORE
Good Queens location. Working order. Must sell. Call 441-6776

MUSIC STORE Cedarhurst
For sale. Estab 11 yrs. Excel loc, reasonable. (516) 569-1400.

PLANT STORE
located in Port Washington. Fully equipped. Call 212-767-0237 aft 5

Stores, Miscellaneous 3438

WOODSTK-Antiq, boutique etc. Busn + charmg 7½ rm furn home on stream $450 rent 212-751-7582; 914-679-8047

JEWELERS: To join brand new FIRST IN NEW JERSEY Jewelry Exchange. 201-461-8803

2 FRUIT STORES FOR SALE
Mid Manhattan. Owner leaving state. 212-244-9871

Restaurants, Bars & Grills 3440

BERGEN COUNTY-Well established country restaurant & cocktail lounge. Seating for 125 +. Excell reputation! Terrific potential! $495,000 includes bldg. HEARTHSTONE, Realtors, 201-391-9800.

E. HAMPTON DISCOTEQUE-MUST SELL BARS, RESTAURANT, 3 VIDEOS 1½ ACRES, LO CASH, REASONABLE OFFER, DOUGLAS Rlty 516 324-1133

RESTRNT-MANH, SOHO
Nr galleries, wine & beer lic. Lo rent. Fully eqpd. Seats 32. 135 Sullivan St Restrnt. 212-752-4813; 212-674-6570.

RESTNT for sale. A gold mine for the right cpl or firm at the entrance to the Delhi College. For more info call 607-746-3156. Formalett's R.E.

CAFETERIA Style & Bar. West Village; 5 day operation. $2500 weekly & up. Asking $40,000; $15,000 down; suitable for two. 779-0414 or HA 6-1059

3 BARS FOR SALE
UPPER MANHATTAN
914-237-0560

RESTAURANT-MID 50's
Broker's Invited. 586-8079

FAST FOOD RESTAURANT-Fully equipt, prime location Bronx. Must see to appreciate. Call eve 4PM: 655-9349

RESTAURANT-CENTER CITY PA
Doing 57,000 plus per week for sale-3 yr lease available. Y8804 TIMES

BAR & Lounge Ridgewood area, $1,800 weekly. Good lease, good rent. Ask for Lorraine or Lou Tabano. 497-9386

PIZZERIA & SANDWICH SHOP
Lake Hopatcong area Morris Co
(201) 334-1250

DELICATESSEN. Could be Deli & Pork Store. For sale. Owner retiring. Excel loc, Brooklyn. Call 680-2625

TO SETTLE ESTATE
ACREAGE—24 ACRES
ALL OR PART
In the hamlet of Clifton Park County of Saratoga N.Y. restaurant, diner & bar, known as Clifton Park Hotel, over 200 years old. Fabulous location. Commercially zoned 1093 feet frontage on corner of Rts. #9 & original #146, just off Exit #9 Northway. 15 minutes from Albany or Saratoga. The largest, most desirable, best strategic location in the heart of the business district in the fastest growing community in the State of N.Y. For full information or appointment call 518-371-8113 or write to Louis J. Kakolski Esq 129 Clifton Park Mechanicville 3, N.Y. 12118

LAKE PLACID AREA
1st time offered! Well known yr round restaurant & cocktail lounge. Just 15 minutes from Lake Placid, home of the 1980 Olympics. Over $250,000 proven gross for 1974 & 1975. + rental income from 2 apts. Gross based on 86 seats. New dining room added. Late 1975 increased seating to 176. Exceptional growth potential. Business & real estate offered at $295,000.
K.G. MACDONALD, Broker
201-694-5080

HACKETTSTOWN. Elegant century old restaurant hotel known as The Clarendon. House enjoyed many years of excellent reputation in serving fine cuisine. Very attractive dining room-bar with stained glass windows. Great opportunity for a good restaurateur. Price $250,000 includes buildings, liquor license & equipment. Terms available to qualified buyer. Will consider lease. Call H. Monetti. 201-852-1235. Eve's 201-637-4398.

WESTCHESTER-CROTON on HUDSON
Well estabd restaurant on heavily traveled road. 400' frontage on approx 2 com'l acres plus a Colonial home on 1 acre. Completely eqpd, seats 175. Can handle large volume. Perfect condition. Price for the entire parcel $310,000. 29% down, balance purchase money mortgage. Sole Agent
BOTTONE REALTY 914-271-3348

NITECLUB FOR SALE
SOUTH FLORIDA
Next to Hollywood Dog Track. Large capacity and parking gross $18,000 wkly. No food. Newly redecorated. Must sell. Open to offers. For more information, call 305-427-4382 or write Y8581 TIMES

PRICED FOR QUICK SALE
Fully equipped restaurant, full liquor license, lovely apt above, 13 unit motel with efficiency apt. Approx 5 acres, on Main Route, Salisbury, Conn. 203-824-5953 or 203-824-5679

DELI & RESTAURANT
100% loc'n Fairfield County, downtown area. $350,000 yr over w/plenty of room for increase. Gd lease. New fixtures & equip. Must sell-other interests. Y6972 TIMES or 203 324 1935

M RESTAURANT-Unique, decorous new coffee shop w/emphasis upon substantial country fakeout cookery on luxurious plush East side in fine loc. Must see to appreciate sacrifice. Y6947 TIMES

AAA Loc-Modern Restaurant
Convert to fast food, pizza, bar, Kosher. Linc Ctr area. Low rent. Long lease. Constr, super, mkts, schls, banks. Illness 212-445-7361, 516-466-9197

Departments & Concessions 3442

SAN FRANCISCO EAST
NASSAU'S NEWEST MINI MALL
Located in Levittown L.I.
Accepting applications to be one of our 74 unique merchants offering their wares and talents in the atmosphere of old San Francisco. For rental info CALL: (516) 731-6386

MINI MALL MARKET
Value Shoppers Village, Rt 9, Sayreville N.J. Booth 16X10, $100 mo. 16X20 $200. No contracts. Hi traffic loc. Thurs-Sun. Call now 201-721-7600.

WANTED: FOOD, GAME, SOUVENIR CONCESSIONS
for 70-day summer long Italian festival in Catskill Mt. area. Good money making opportunity. For further info 516-921-2226 or 516-543-2077.

FLEA MARKET
Value Shoppers Village, Rt 9, Sayreville N.J. Tables $20 wknd. Fri-Sun. Call now 201-721-7600.

EXCELLENT OPPORTUNITY! Fully equipped custom shirt & furnishing geo! avail on premises of leading custom tailor w/Madison Ave display window. Contact Bill Abel. PL 2-2115. Please call for appt.

Hotels-Resorts-Rmg Rses 3444

SOUTHEASTERN VERMONT
45-room HOTEL in BUSTLING TOWN 75-seat DINING RM. & 62-seat COFFEE SHOP from one kitchen ... 32-seat COCKTAIL LOUNGE .. RETAIL RENTALS ... $375,000
ROLAND BEERS & ASSOCIATES
Manchester Vt 05254 802-362-1828/3181

SULLIVAN COUNTY BORDERING PA. Beautiful 24 acre summer resort accomodates 100, lake frontage pool. Suitable organization or religious group. $90,000. Terms negotiable. Y8765 TIMES

AVON-BY-THE-SEA HOTEL
Ready to open-for Bicentennial. 2 bars, pool, low six figures. Owner 201-988-1782

ROOMING HOUSE FOR SALE
UPPER MANHATTAN
914-237-0560

JAMAICA-Legal Rooming house-cooking, decontrolled-nr subway, shopping. Good income. Call 263-6080, after 6 PM.

Garages & Gas Stations 3446

DIESEL Engine Repair busn. Nassau Cnty fully eqpd shop with new truck. $50,000, terms avail. To settle estate. Call anytime 11AM-8PM.922-0786

GASOLINE STATION prominent triangle property. 204 St & Hoyle Ave, Manhattan. For sale. Call WA7-9236

AUTO BODY SHOP. 7 cars. hi volume, central Bronx location. $45,000. Eves 7-11PM 212 828 7971

Professional Practices 3448

General Dental Practice
Ventnor, N.J. Due to sudden death of dentist. Clean, wholesome area to raise fam. Home-ofc combo-wishes to lse ofc for period of time before selling home. Dr M. Chapin 609-822-6124, 301-730-3705.

NEW MEDICAL BUILDING-Somers Professional Park (Upper Westchester) 4300 condo units under construction nearby. Internist, dentist, orthodontist already in. Exceptional opportunity in quality area. (914)277-3000 days; (914)277-3444 eves/wkends

AMITYVILLE
Professional bldg at 339 Broadway. Avail immed: 1,141 sq ft office for doctor or dentist, including cleaning, utilities & parking. 516-264-3999

PEDIATRIC PRACTICE
LARGE, ACTIVE, NASSAU COUNTY. HONE/OFFICE COMBINATION. Y8059 TIMES

INTERNIST.
Bronx medicare/medicaid office. To cover for me of April for vacation. (212) 538-3240.

BAY RIDGE, prof'l wishes to share 5 rm office on Tuesday, Thursday & Saturday 836-2992

FOR SALE
DENTAL PRACTICE & OFFICE
NORTH SHORE 516-883-0433

PSYCHIATRIST-Medical Center. Full or part time. Existing case load. (212) 928-1517.

Camps and Schools 3450

YOUR OWN SPORTS CAMP IN VERMONT
Vermont Wanee Camp, located on Lake Hortonia in Vermont lake region, is for sale. Includes sand beach, facilities to feed & house 200, 5 professional tennis courts, 2 baseball fields, soccer field, basketball courts, handball courts, plenty of room to expand to fit your needs.
Free descriptive brochure-write:
Vermont Wanee Camps, Inc.
Box 141 Whitehall NY 12887
or call, 802/468-5338; 518/499-1844

OWN A KOA Kampground!
Many locations are now available, including: UPPER NEW YORK KOA Located on 25 acres with trees and grass. Includes valuable KOA franchise, KOA central service building, 1 bedroom apartment in A-frame, large pool, river frontage, nearby attractions. Priced at $168,500. Terms negotiable.
For more information, contact Harold Lloyd, Kampgrounds of America, Inc., P.O. Box 30558, Billings MT 59114, or call (406)248-7444.

OPERATING CAMP
800 acres w/privily owned lake, lacid in PA nr Rte 17 Expwy. 200 mi frm NYC. 190 mi Philly & Buffalo. DR fully eqpd & seats 200. Owners will consider financing from qualified buyer.
Norman S. Sell, Realtor
607-722-9000 607-722-5457

Motels and Motor Courts 3452

EXCEL SARATOGA RESORT AREA-LAKE GEORGE VIC.
12 room motel for sale-8 double, 4 family rooms; all furnished, central heating, open all year. Also, spacious 5 room ranch house, enclosed patio, large lot. Price $60,000; $20,000 down. Will hold mortgage. Swiss American Motel, on Rt. 9 (off exit 17). (518) 793-0066

VERMONT SKI LODGE
for sale, Superbush area, yr round motel, lounge, restaurant, 21½ hrs from summer alternate, $210,000. Call owner Kirk at (802)496-3937

UPSTATE NY MOTEL
172 units, 2 Restaurants, in-door pool meeting rms, largest banquet facl in area. Excel loc. Prin. only. Y6796 TIMES

MONTAUK LI MOTEL & MARINA
26 UNITS + 7-RM HOUSE
(516) 668-2243

Miscellaneous 3454

BUSINESS WANTED
Have clients with large cash wishing to purchase established profitable manufacturing, wholesale distribution or service business of modest size.
David J. Flitt, Investment Dept.
THOMAS I. BUSTARD, REALTOR
59A Kinderkamack Rd., Westwood, N.J.
201-262-7600

Relocate Sunny New Mexico
FURNITURE/CARPET SALES
Well established business-selling, installing, cleaning carpets; furniture sales, furniture cleaning. 90% of business dealing with estab commc'l accts. Excellent Albuquerque area on busy main thoroughfare. Store, warehouse & apt incl. Health forces sale. $150,000 or best offer. (505) 296-0579 (505) 881-0179

REVOLUTIONARY ELECTRIC CAR
Technically proficient attorney & businessman has completed prototype on road; preparing for production or sale/licensing to major automotive-mfr. This should completely revolutionize automotive industry. Seeking $500,000 investment for 50% interest. Responsible parties only. Call Mr. Romer, 212-JU2-2500.

HURRY!
Priced for Quick Sale
Estab profitable flooring, floor covering & floor maintenance contracting business. Terrific reputation, steady clientele-designers, architects, contractors. Eye not necessary-owner retiring-will stay to train. Golden opply. Manhattan, $25,000 cash-balance terms. L. Arnstein (212)873-1131 aft 11AM

DANBURY AREA
Prime 6 acres (1/2 coml) on intersecting major state highway. 9 rm Colonial goes with property. Antiques now being sold. Owner's will take partner. Great investment for someone with foresight. Adj to Candlewood Theatre. 0 $220,000 taxes $900 203 748 2656 anytime Collect

MAIL ORDER VITAMIN Busn
Currently dormant due to owner's neglect. Can be revived immed. Selling corp name, inventory, customer list etc. $3,500 takes all. Eves only (212)468-3835

CAR WASH
Fully automatic. Waterbury, Conn. Ideally loc-main thoroughfare. Adj shopping ctr. Profitable & reas. 212-686-6518

QUEENS TRAVEL AGENCY
Volume approx $1,000,000. Lg group busn. Staff will remain. $85,000 firm. Write Y8623 TIMES

Catering Facilities Avail
Estab conservative synagogue, lrg mod facil on 1 level. Ample parking, confidential. Bayswater Jewish Center 471-7771

AUTO BODY SHOP
& penthse apt. Single unit bldg. Retiring after 28 yrs-same loc. Lakewood N.J. Body man's dream. 201-363-7748

SMALL residential cleaning service in Westchester. Contracts, macts, supplies. $4,500 cash req. Mr Kay, 914-946-8244

PLUMBING & HEATING CONTRACTING BUSN-Upstate NY, well est. 25 yrs. Sperm & 2-ton, oil ft 9, off 187, exit 17 North. Y6775 TIMES

TRAVEL AGENCY, Bergen County, New Jersey Excellent location. Good volume. IPSA, IATA, ATC appts. Y8365 TIMES

PARTNER WANTED
for taxicab mini-fleet medallion. $2,500 down. Broker 584-7163

TAXI CAB LIC (Medallion) for sale. L.I. community. Radio svc. Excel income. Owners retiring $7500. 516-239-4926

ESTBD LNDSCPE & PWR SWEEP BSN With confirmed contracts, owner wants to retire. Will not sell separately. 201-284-1547.

Westchester Travel Agency
$300,000 volume. Staff will stay. Asking $35,000. Y8625 TIMES

PLUMBING SHOP 25 yrs in Flatbush. Job & sht. 3 trucks. Excellent income. Y8376 TIMES

COLLECTION AGENCY FOR SALE
For details writ
Y8062 TIMES

Candy Store For Sale-2 Partners 81-41 Bway, Elmhurst,212 651 4899,779 1464 no blrs

CHEESE ROUTE-WHOLESALE
Bklyn, Kraft-Breakstone products.
(212) RN 3-2832

AUTOMATED LAWN SERVICE. Not franchised. Over 1000 accounts. Hi rec. Lr location. Y8612 TIMES

Wanted Miscellaneous 3456

WANTED
Snl tobacco & candy jobbing busn in Bklyn or Queens. 342-5016 days, CL 1-3955 eves

Hi Vol Drug Store Wanted
Queens, Nassau, western Suffolk. Up to $100,000 for down payment, princ only. Replies confidential, Y8450 TIMES.

BROKERAGE HOUSE WTD
Small to medium, pay out rtd. Call eves 543 3138 or write Y8562 TIMES

WANTED to rent with option to buy roadstand or closed gas station for fruit & produce market in busy area. Call 212-669-9113 till 7pm

Business Services 3460

WHOLESALE DRY CLEANING. 85 cents per garment. Same day service. Pick-up & delivery. Call 536-9462.

Fin.R.E.& Bus.Propositions 3462

ORLANDO AREA
For rent
$1-50 SQUARE FOOT
40,000 Square feet
Zoned small business
2 stores/U-Shaped
Heat/A.C.
7 years old
Parking 150 Cars
Good Labor Supply
Washington Plaza North
3880 S. Washington Ave., Titusville, FL 32780
Ph: (305) 269-2661

Enjoy Florida's Climate and Profit Established, progressive Air Conditioning & Heating firm in southwest Florida with 1975 profit of $43,000.00. 1976 contracts in excess of $300,000.00 for sale. Health prevents action, terms. Seriously interested call: 1-813-542-2016 after 5 P.M.

11.6% TRIPLE NET
On sale lease back of this oceanside income property. Heavily collateralized. $700,000 cash required. Call Michael Galich Rlty Mgrk Rlty Inc 305-532-5800

27 UNIT MOTEL AND RESTAURANT
Fully equipped, Mtn. fr downtn Jacksonville. Loc on approx. 4 acres on U.S. 1; ideal for husband & wife team. Call 904-765-6421, Jacksonville, Fla.

TAKE-OUT G[illegible]ET
Good food business o[illegible] fly for family operation. Write [illegible] Cy Braun 1730 NE Miami Gdns Dr., [illegible] Miami Bch, Fla. 33162 or call 305-944-6867.

AUCTION SALES

FURNITURE MACHINERY MERCHANDISE

Furniture Furniture Furniture

CATHEDRAL GALLERIES
795 B'WAY, N.Y.C.
10th & 11th STS.
ESTATE AUCTION
BY ORDER OF
COUNTESS HELGA VON PERPONCHER
MARCH 20, SAT., 10:30 A.M.
EXHIBIT TODAY, 10 A.M.-6 P.M.
APPROX. 500 LOTS
ANTIQUE
& CONTEMPORARY BED, LIVING & DINING ROOM FURNISHINGS. LOUIS XVI CHAISE, NICCOLINI FLORAL PAINTED SECRETAIRE, COUNTRY FRENCH COMMODES, DECORATOR TABLES & CHEST, COSTLY STAINLESS HEADBOARD, SLANT FRONT SHERATON DESK, DRESDEN & CURIO SHELVES, CLOCKS, STERLING FLATWARE + MORE SILVER, HIGH BACKED CHAIRS, SCONCES, CHANDELIERS, CHIPPENDALE SIDEBOARD, DINING TABLES, SOFAS ● ● JEWELRY PEAR SHAPED DIAMOND RING, HUNT & WRIST WATCHES, EMERALD DIAMOND RING, etc. ● ● MANY COLLECTOR BRONZES, FINE PAINTINGS, GRAPHICS & ICONS + RUSSIAN ENAMELS
IMPORTANT
ORIENTALIA, ANT. NETSUKES & RARE STONE-CLOISONNE-CANTON & OTHER ANTIQUE SNUFF BOTTLES, CHING BRONZE CASTLE ANIMALS, RUGS (VARIOUS SIZES & WEAVES-SOLD AT NOON), MANY FINE JADES & OTHER STONES, PEKING ENAMEL CHARGERS, MONGOLIAN TEMPLE MARKER, PERSIMMON DOCUMENT CHEST, SCROLLS, CANTON GINGER JARS, ANTIQUE TONSUS, SCREENS, PALACE VASES, TIBETAN CARVINGS, PUPPETS, SHANG HAI LACQUERWARE, TEAK TABLES, etc.
VICTORIANA
& MIRRORED ART DECO PIECES, VICT. PARLOR SET, SIGNED TIFFANY & OTHER RARE GLASS, INLAY BRASS BED, CRANBERRY SODA, HUTCH DESK, OAK ICE BOX, WASHSTAND, BOW FRONT CHINA CLOSET, MANY STEINS (INCLUDING 3 DAMAGED METTLACHS), SONORA RECORD PLAYER, M/T EMPIRE CHESTS & BEDS, LEADED GLASS BOOKCASE, OAK DINING TABLE, HALL RACK, ANTIQUE BELEEK TEA SET, PEDESTALS, EASELS, etc
SALE CONDUCTED BY
JESSE BIEN, Auct'r
(212) 228-8000

AUCTION GALLERY
A Division of Sotheby Parke Bernet Inc.
171 East 84th Street, NY 10028
Catalogue on premises
Information & Order Bids:
212/472-3583 or 3584

AUCTION
Wednesday
March 24
at 10 am

ORIENTAL ART

Weather Reports and Forecast

Summary

Skies will be fair today across southern New England, Metropolitan New York and the Middle Atlantic States; snow is forecast for northern Maine, while rain or snow will fall in the rest of northern New England. It will be warmer in the Northeast and Middle Atlantic States and unseasonably mild in portions of the Middle Mississippi Valley and Central Plains States. Rain—with snow at higher elevations—will spread inland from the Pacific Northwest across Utah and Nevada to the western sections of Wyoming and Colorado. It will be cold along the Pacific Coast, cool inland to the Rockies and mild elsewher.

Mostly sunny skies and cold temperatures occurred throughout the Northeast yesterday except for a few flurries in northern Maine; flurries were also reported in the upper Ohio Valley and upper Michigan. Skies were clear in the South Atlantic States and the desert Southwest; except for the precipitation areas, partly cloudy skies covered the rest of the country. Rain—with snow at higher elevations—continued from the Pacific Northwest into central California. It was mild from the Mississippi Valley across the Plains States and Rockies to the intermountain region; cool weather lingered along the Pacific Coast.

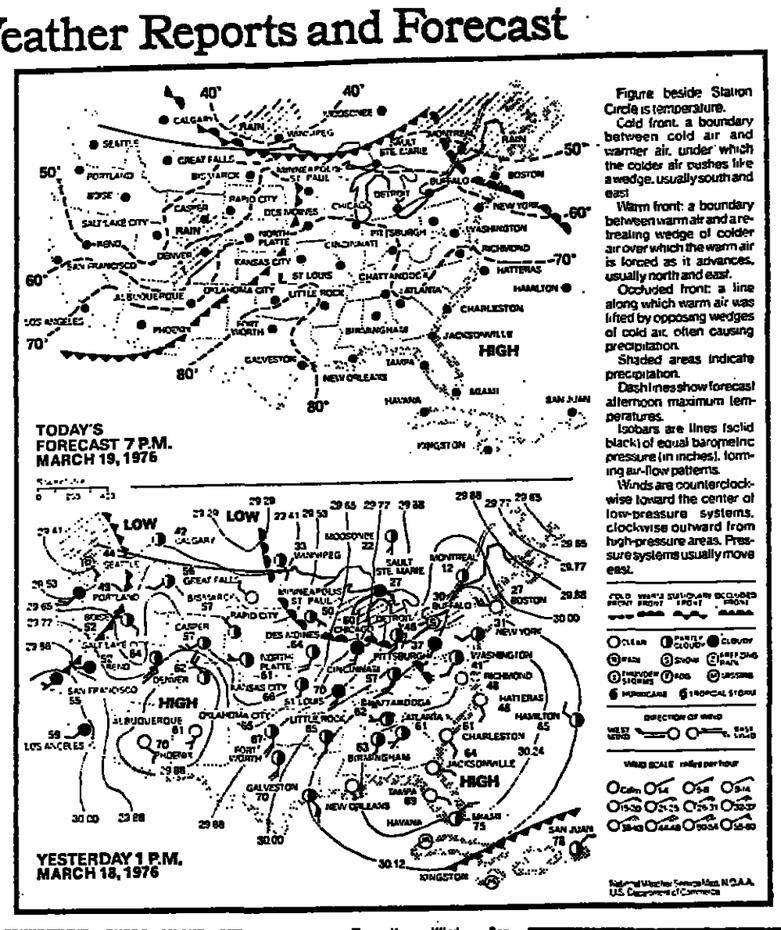

Forecast

National Weather Service (As of 11 P.M.)

NEW YORK CITY—Partly sunny today, high in the mid-50's, winds south to southwesterly 10 to 20 miles per hour today, and southerly about 10 m.p.h. tonight; fair tonight, low in the low 40's. Partly sunny and warmer tomorrow. Precipitation probability 20 percent today, 10 percent tonight.

NORTH JERSEY AND ROCKLAND AND WESTCHESTER COUNTIES — Partly sunny today, high in the low to mid-50's; fair tonight, low in the upper 30's inland and the low 40's along the coast. Partly sunny and warmer tomorrow.

LONG ISLAND AND LONG ISLAND SOUND—Partly sunny today, high in the low to mid-50's, winds south to southwesterly 10 to 20 miles per hour today, and southerly about 10 m.p.h. tonight; fair tonight, low in the low 40's. Partly sunny and warmer tomorrow. Visibility on the Sound four to six miles in haze early today, otherwise five miles or better through tonight.

SOUTH AND EASTERN PENNSYLVANIA—Becoming mostly sunny today, high in the upper 40's to mid-50's inland and the mid-50's to around 60 along the coast; fair tonight, low in the 30's to low 40's. Partly cloudy and warmer tomorrow.

INTERIOR EASTERN NEW YORK AND VERMONT—Variably cloudy today, high in the 30's north and the 40's south; fair tonight, low in the mid-20's to mid-30's. Partly cloudy and warmer tomorrow.

CONNECTICUT, RHODE ISLAND AND MASSACHUSETTS—Becoming mostly sunny today after morning cloudiness, high near 50; fair and warmer tonight and tomorrow, low tonight in the 30's.

NEW HAMPSHIRE—Chance of showers or flurries south today followed by partial clearing, and snow north possibly changing to rain before ending late in the day, high in the 30's to near 40; fair south, and partly cloudy north tonight and tomorrow, low tonight in the 20's.

MAINE—Snow changing to rain likely southeast today, chance of showers or flurries southwest followed by partial clearing, and snow north, high in the 20's north and to near 40 south; fair southwest, precipitation ending elsewhere tonight, low in the teens north to the 20's south. Fair south, and chance of flurries north tomorrow and warmer.

Extended Forecast

(Sunday through Tuesday)

METROPOLITAN NEW YORK, LONG ISLAND AND NORTH JERSEY—Partly cloudy Sunday with chance of showers toward evening; partly cloudy Monday; fair Tuesday. Daytime highs will average in the 60's, while overnight lows average in the 40's.

Yesterday's Records

Eastern Standard Time

	Temp.	Hum.	Winds	Bar.
1 A.M.	21	47	NW 17	30.08
2 A.M.	20	47	NW 16	30.11
3 A.M.	20	45	NW 16	30.12
4 A.M.	19	49	NW 13	30.13
5 A.M.	19	49	NW 11	30.15
6 A.M.	19	49	NW 11	30.18
7 A.M.	19	49	NW 11	30.21
8 A.M.	20	52	NW 8	30.24
9 A.M.	22	50	NW 10	30.26
10 A.M.	27	48	NW 12	30.25
11 A.M.	29	49	NW 10	30.25
Noon	31	51	S 10	30.23
1 P.M.	31	54	SW 12	30.24
2 P.M.	33	47	SW 10	30.18
3 P.M.	35	46	SW 8	30.16
4 P.M.	37	44	W 8	30.16
5 P.M.	37	35	SW 12	30.15
6 P.M.	36	46	NW 10	30.15
7 P.M.	36	48	SW 9	30.16
8 P.M.	36	51	SW 7	30.16
9 P.M.	36	51	SW 7	30.16
10 P.M.	37	52	SW 8	30.15
11 P.M.	37	55	S 12	30.15
	37	59	S 7	30.17

Temperature Data

(19-hour period ended 7 P.M.)

Lowest, 19 at 3:30 A.M.
Highest, 38 at 3:40 P.M.
Mean, 29.
Normal on this date, 42.
Departure from normal, —13.
Departure this month, +24.
Departure this year, +69.
Lowest this date last year, 36.
Highest this date last year, 49.
Mean this date last year, 43.
Lowest temperature this date, 7 in 1916.
Highest temperature this date, 71 in 1934.
Lowest mean this date, 15 in 1967.
Highest mean this date, 58 in 1957.
Degree day yesterday*, 36.
Degree days since Sept. 1, 3,875.
Normal since Sept. 1, 4,053.
Total last season to this date, 3,834.

*A degree day (for heating) indicates the number of degrees the mean temperature falls below 65 degrees. The American Society of Heating, Refrigeration and Air-conditioning Engineers has designated 65 degrees as the point below which heating is required.

Precipitation Data

(24-hour period ended 7 P.M.)

Twelve hours ended 7 A.M. 0.0.
Twelve hours ended 7 P.M. 0.0.
Total this month to date 2.52.
Total since January 1, 11.59.
Normal this month 3.73.
Days with precipitation this date, 33 since 1869.
Least amount this month 0.99 in 1885.
Greatest amount this month 8.79 in 1876.

Sun and Moon

(Supplied by the Hayden Planetarium)

The sun rises today at 6:00 A.M.; sets at 6:06 P.M.; and will rise tomorrow at 5:58 A.M.

The moon rises today at 11:09 P.M.; sets tomorrow at 8:31 A.M.; and will rise Sunday at 12:15 A.M.

Mar. 15 Full	Mar. 22 Last Qtr.	Mar. 30 New	Apr. 7 First Qtr

Planets

New York City
(Tomorrow, E.S.T.)

Venus—rises 5:11 A.M.; sets 4:06 P.M.
Mars—rises 10:24 A.M.; sets 1:50 A.M.
Jupiter—rises 7:12 A.M.; sets 8:29 P.M.
Saturn—rises 12:32 P.M.; sets 3:20 A.M.

Planets rise in the east and set in the west, reaching their highest point on the north-south meridian, midway between their times of rising and setting.

U.S. and Canada

In the following record of observations yesterday at weather stations in the United States, high and low temperatures given are for the 20-hour period ended at 8 P.M.; precipitation totals given are for the 24-hour period ended at 8 P.M. Weather descriptions are forecasted conditions for today. (All times are in Eastern Daylight Time.)

	Low	High	Precipitation	Today's
Albany	9	33	..	Pt. cldy.
Albuquerque	32	74	..	Clear
Amarillo	41	76	..	Fair
Anchorage	17	39	.50	Snow
Asheville	22	65	..	Sunny
Atlanta	31	65	..	Fair
Atlantic City	25	41	..	Pt. cldy.
Austin	48	78	..	Windy
Baltimore	20	45	..	Sunny
Billings	39	65	..	Snow
Birmingham	35	67	..	Pt. cldy.
Bismarck	30	63	..	Pt. cldy.
Boise	39	59	..	Snow
Boston	18	32	..	Pt. cldy.
Brownsville	57	80	..	Windy
Buffalo	10	34	..	Pt. cldy.
Burlington	8	21	..	Pt. cldy.
Casper	35	62	..	Cloudy
Charleston, S.C.	41	63	..	Sunny
Charleston, W.V.	24	63	..	Pt. cldy.
Charlotte	27	63	..	Sunny
Cheyenne	37	61	..	Pt. cldy.
Chicago	35	65	..	Pt. cldy.
Cincinnati	29	65	..	Sunny
Cleveland	32	45	..	Pt. cldy.
Columbia, S.C.	29	69	..	Sunny
Columbus	25	53	..	Sunny
Dallas-Ft. Worth	50	75	..	Cloudy
Dayton	30	61	..	Sunny
Denver	36	69	..	Fair
Des Moines	43	69	..	Pt. cldy.
Detroit	33	48	..	Sunny
Duluth	28	36	.01	Pt. cldy.
El Paso	40	81	..	Fair
Fairbanks	2	13	.09	Pt. cldy.
Fargo	27	46	..	Pt. cldy.
Flagstaff	26	64	..	Windy
Great Falls	43	63	..	Snow
Hartford	13	34	..	Pt. cldy.
Helena	31	61	..	Snow
Honolulu	69	82	1.16	Pt. cldy.
Houston	55	70	..	Pt. cldy.
Indianapolis	27	65	..	Sunny
Jackson	38	73	..	Pt. cldy.
Jacksonville	35	65	..	Fair
Juneau	35	37	.25	Showers
Kansas City	49	70	..	Sunny
Las Vegas	44	82	..	Windy
Little Rock	44	72	..	Pt. cldy.
Los Angeles	52	64	..	Cloudy
Louisville	30	70	..	Pt. cldy.
Memphis	46	70	..	Pt. cldy.
Miami Beach	59	70	..	Pt. cldy.
Midlnd.-Odessa	48	83	..	Fair
Milwaukee	33	63	..	Sunny
Mpls.-St. Paul	34	59	..	Pt. cldy.
Nashville	36	69	..	Pt. cldy.
New Orleans	37	71	..	Pt. cldy.
New York	19	38	..	Pt. cldy.
Norfolk	26	57	..	Sunny
North Platte	28	69	..	Pt. cldy.
Oklahoma City	47	74	..	Fair
Omaha	43	74	..	Sunny
Orlando	45	73	..	Pt. cldy.
Philadelphia	20	43	..	Pt. cldy.
Phoenix	50	84	..	Windy
Pittsburgh	19	43	..	Pt. cldy.
Portland, Me.	4	24	..	Cloudy
Portland, Or.	40	50	.36	Showers
Providence	14	31	..	Pt. cldy.
Raleigh	25	64	..	Sunny
Rapid City	34	68	..	Pt. cldy.
Reno	44	54	..	Windy
Richmond	10	59	..	Sunny
St. Louis	34	75	..	Sunny
St.Ptrs.-Tampa	44	74	..	Pt. cldy.
Salt Lake City	44	69	..	Snow
San Antonio	46	80	..	Windy
San Diego	55	67	..	Cloudy
San Francisco	49	55	.25	Pt. cldy.
Sault Ste. Marie	10	31	.08	Pt. cldy.
Seattle	43	52	.26	Showers
Shreveport	43	75	..	Showers
Sioux Falls	34	67	..	Sunny
Spokane	37	45	.02	Showers
Syracuse	1	35	.10	Pt. cldy.
Tucson	51	83	..	Windy
Tulsa	45	72	..	Pt. cldy.
Washington	24	50	..	Sunny
Wichita	45	75	..	Sunny

In the following Canadian cities, temperatures and precipitation are for a 24-hour period ended 7 P.M. E.S.T.; the condition is yesterday's weather.

	Low	High	Precipitation	Condition
Calgary	41	52	..	Cloudy
Edmonton	-34	43	..	Clear
Montreal	-2	18	..	Clear
Ottawa	-4	25	..	Cloudy
Regina	27	39	..	Pt. cldy.
Toronto	10	32	.02	Snow
Vancouver	43	50	.10	Pt. cldy.
Winnipeg	14	41	..	Clear

Abroad

	Local Time	Temp.	Condition
Aberdeen	1 P.M.	39	Cloudy
Amsterdam	1 P.M.	41	Haze
Ankara	3 P.M.	52	Cloudy
Antigua	8 A.M.	77	Clear
Athens	2 P.M.	59	Cloudy
Auckland	Mdnt.	63	Clear
Berlin	2 P.M.	30	Cloudy
Beirut	1 P.M.	63	Clear
Birmingham	1 P.M.	43	Cloudy
Bonn	1 P.M.	48	Cloudy
Brussels	1 P.M.	50	Pt. cldy.
Buenos Aires	8 A.M.	55	Pt. cldy.
Cairo	2 P.M.	79	Clear
Casablanca	Noon	63	Pt. cldy.
Copenhagen	1 P.M.	34	Clear
Dublin	1 P.M.	45	Pt. cldy.
Geneva	1 P.M.	50	Cloudy
Hong Kong	8 P.M.	75	Pt. cldy.
Lima	7 A.M.	64	Pt. cldy.
Lisbon	Noon	57	Clear
London	1 P.M.	46	Cloudy
Madrid	1 P.M.	64	Clear
Malta	1 P.M.	61	Clear
Manila	8 P.M.	79	Pt. cldy.
Montevideo	9 A.M.	64	Clear
Moscow	3 P.M.	28	Snow
New Delhi	5 P.M.	81	Pt. cldy.
Nice	1 P.M.	59	Clear
Oslo	1 P.M.	39	Clear
Paris	1 P.M.	54	Cloudy
Peking	8 P.M.	36	Clear
Rio de Janeiro	9 P.M.	77	Cloudy
Rome	1 P.M.	59	Pt. cldy.
Saigon	8 P.M.	82	Pt. cldy.
Seoul	9 P.M.	48	Cloudy
Sofia	2 P.M.	50	Pt. cldy.
Stockholm	1 P.M.	32	Clear
Sydney	10 P.M.	70	Clear
Taipei	8 P.M.	61	Drizzle
Tehran	3 P.M.	55	Clear
Tel Aviv	2 P.M.	68	Clear
Tokyo	9 P.M.	59	Clear
Tunis	1 P.M.	61	Clear
Vienna	1 P.M.	46	Haze
Warsaw	1 P.M.	34	Clear

Ended 1 P.M., lowest temperature in last 12-hour period; highest temperature in 24-hour period.

	Low	High	Condition
Acapulco	75	86	Clear
Bermuda	56	71	Pt. cldy.
Culiacan	55	88	Clear
Freeport	61	82	Clear
Guadalajara	52	86	Clear
Havana	66	77	Pt. cldy.
Kingston	70	82	Pt. cldy.
Mazatlan	57	82	Pt. cldy.
Merida	70	84	Clear
Mexico City	46	78	Haze
Monterrey	50	77	Pt. cldy.
Nassau	64	82	Clear
San Juan	71	84	Cloudy
St. Kitts	72	83	Clear
St. Thomas	74	85	Pt. cldy.
Tesuciguipa	63	84	Pt. cldy.
Trinidad	74	86	Pt. cldy.
Vera Cruz	68	75	Clear

U. S. Study Finds Violence Rampant In Nation's Schools

WASHINGTON, March 18 (UPI)—Assault, mugging, vandalism and gang warfare are rampant in America's schools, a federally financed study said today.

The study recommended that the Federal Government spend $12.6 million on a program to combat what it described as a virtual reign of schoolhouse terror.

"It is fair to conclude that school violence and disruption is a serious and costly national problem," said the report, which was prepared by Research for Better Schools Inc., of Philadelphia, for the Law Enforcement Assistance Administration. "A problem of this magnitude warrants a national effort."

Parents, students and educators surveyed are not merely complaining about individual acts of violence by bullies, it said, and continued:

"They are more concerned about their schools' being trapped in a web of violence and disruption which is destroying their effectiveness as institutions of learning."

The study, financed by a $117,000 grant from the Federal agency, was based on interviews and conferences with educators, parents and students, on Congressional testimony and on a scattering of statistics.

While no over-all nationwide statistics were available, the report cited findings suggesting a sharp rise in schoolhouse crime. They included Senate testimony indicating there were 474 assaults on teachers and staff at New York City schools in the first five months of the 1974-75 school year.

Shipping/Mails

Incoming

TODAY, MARCH 19

LEONARDO DA VINCI, Italian, Left St. Martin, March 15; due 8 A.M. at W. 55th St.

VEENDAM Holl. Amer. Left St. Thomas, March 15; due 8 A.M. at W. 55th St.

Outgoing

SAILING TODAY
Trans-Atlantic

AFRICAN METEOR (Farrell), Monrovia March 28, Abidjan April 4, Tema 6 and Matadi 10; sails from Joralemon St., Brooklyn.

EXPORT BAY (American Export), Karachi April 10, Bombay 18, Chittagong 29 and Colombo March 18; sails from 42nd St., Brooklyn.

HELLENIC PRIDE (Hellenic), Dubai May 10, Manama 14, Damman 18 and Kuwait 22; sails from 57th St., Brooklyn.

HELLENIS STAR (Hellenic), Asaba March 17, Port Sudan 23, Djibouti 25, Djeddah 29 and Mombasa 31; sails from 57th St., Brooklyn.

MORMACRIEGEL (Moore-McCormack), Rio de Janeiro March 30, Santos April 1, Buenos Aires 7 and Montevideo 10; sails from 23rd St., Brooklyn.

South America, West Indies, Etc.

LEONARDO DA VINCI (Italian), West Indies Cruise; sails 8 P.M. from W. 55th St.

VEENDAM (Holl. Amer.), West Indies Cruise; sails 5 P.M. from W. 55th St.

SAILING TOMORROW
Trans-Atlantic

ELBE EXPRESS (Hapag-Lloyd), Hamburg April 3; sails from Elizabeth, N.J.

PUBLIC AND COMMERCIAL NOTICES
5100-5102

Public Notices —5100

TWO PHYSICIANS
who live in New York State stopped on the Philadelphia Schuylkill Expressway Rt. 76, at approx 9AM on 3/21/75 to render assistance to a woman in a 1973 VW which had rear ended a lg truck. Please contact Pat McLaughlin or Dave Humphrey, Liberty Mutual, (215) 839-6600 collect immediately.

I AM NOT Responsible for any debts incurred by my wife Sarah Blatt, temporarily residing at 900 Park Ave. NYC who abandoned my bed and board February 26, 1976. Dean Blatt, 21 Vanack, New Pochelle.

Happy Birthday John WMS
Subtract eleven. Love Margot.

Commercial Notices —5102

SHIP A CAR!
CALIF., FLORIDA, ALL USA & OVERSEAS
LIC ICC 80 OFFICES INSURED $3 MILLION
AAACON AUTO All Gas Paid
(212) 354-7777, N.Y.C. 230 WEST 41st St
(201) 420-1128, NEW JERSEY
(212) 763-8300 QUEENS, 113-25 Qns Blvd
(516) 292-3111, LI HEMPSTEAD, 175 Fulton
(914) 761-7001, WESTCHESTER, SO. CONN.

INSURED AUTO SHIPPERS
INSURED FOR COLLISION & LIABILITY
TO CALIF., FLORIDA, All States
ALL GAS PAID—947-5230—I.C.C.
DEPENDABLE CAR TRAVEL 130 W. 42 St.
NEW JERSEY CALL (201) 672-2044

SHIP YOUR CAR NATIONWIDE
Overseas $10,000 Gov't Bonded
I.C.C. GAS PAID 3 MILLION INS.
DRIVER'S EXCHANGE INC. CH 4-5240
225 W. 34 St., N. Y., Rm 2001

CHARTERS TO PARIS
AT HALF THE ECONOMY FARE
1-10 mos. round trips. 65-day advance booking required. First flight May 30, deadline Mar. 27 Call C.I.E.E at (212) 661-0310 ext. 23

RABBINICAL COURT
Jewish Divorces, Business Cases, Arbitrations, Consultations, Etc., 156 Fifth Ave., Rm. 807, NYC 242-6420

LOST AND FOUND
5103-5104

Lost —5103

$1,000 REWARD
WALDORF-ASTORIA VICINITY Mar. 6. Lady's diamond ring & wrist-watch. Very old stones, not of great market value, but sentimental value. With gratitude contact ELENA GPOMEEKO, 637 Powell St., San Francisco, Cal. 94109. Phone collect (415) 397-7045.

LOST, large Male Malamute dog, black & tan, 4 yrs old. Late Tues nite in Central pk vic, CPS & 7th Ave. REWARD. Call Mrs. Bob Considine, PL 9-3400.

MAN'S GOLD WRISTWATCH LOST 12 March inscribed initials & date July 27, 1973. Sentiment. Reward. Call 683-4343.

LOST—Gold locket-REWARD-Mar. 15 on subway bet Ocean Pkwy/W. 34 St station or 34 St. area. 212-695-4152 bet 9-5

Found. —5104

GERMAN SHEPHERD Found on March 17, E. 39th St vic., nr. Stuyvesantown. Call 533-4949 Oakenshield.

CLASSIFIED ADVERTISING INDEX

Page
62 Apartments
66 Auction Sales
38 Auto Exchange
45 Boats
66 Bus. Op'tues
55 Buyers' Wts.
65 Career Training
42 Dogs, Cats & Other Pets
65 Help Wanted
66 Lost & Found
65 Merch. Of'rs
66 Publ. Notices
57 Real Estate
65 Rms., Board
29 Shopping Suggestions
66 Situations Wtd.
65 Wtd. to Pur.

Classified pages distributed in metropolitan New York and adjacent territory.

ON CHANNEL 13

FLASH GORDON

SPACE SOLDIERS

CHAPTER ONE OF ANOTHER EXCITING MOVIE SERIAL FROM YESTERYEAR. STARRING BUSTER CRABBE. SEE IT EVERY FLASHY FRIDAY FOR 40 GREAT WEEKS.

TONIGHT AT 7:05

THE EVACUEES

INTERNATIONAL EMMY-WINNER! WORLD WAR II SEPARATES TWO YOUNG BOYS FROM THEIR FAMILY.

TONIGHT AT 9:00

ALSO TONIGHT
6:40 PM ZORRO'S FIGHTING LEGION
Encore presentation of the entire, terrific final chapter
8:00 PM WASHINGTON WEEK IN REVIEW
The week's top news stories are viewed by top newsmen.
8:30 PM WALL STREET WEEK
Financial trends tracked by Louis Rukeyser and guest experts.

DON'T MISS PUBLIC TV'S FABULOUS CELEBRATION
CHANNEL 13 PBS PUBLIC BROADCASTING SERVICE

TO: CHANNEL 13, —"THE FESTIVAL '76 STATION"—
Box 1313, New York, N.Y. 10019

I would like to join the thousands of TV viewers who help make Channel 13's wonderful programming possible by becoming a member. Enclosed is my check for:
__ $15 REGULAR MEMBERSHIP includes a full year's subscription to "Thirteen," the monthly program guide.
__ $35 PREMIUM MEMBERSHIP includes the SUPER CH. 13 CANVAS TOTE BAG, plus the 1-year subscription to "Thirteen" program guide.

NAME
STREET & NO.
CITY/TOWN
STATE & ZIP

15

©1976 Colgate-Palmolive Co.

If you loved the Winter Olympics, watch "SKIING FREE."

The Colgate Women's Freestyle Championships.

Daring double somersaults, helicopter spins, a ski ballet. That's professional freestyle skiing. This year from Stowe, Vermont, watch the best women "freestylers" in the world compete for the richest purse ever, $50,000! Stowe is the second stop on the $255,000 Colgate World Trophy Freestyle Ski Tour. Co-hosts Bud Palmer and Donna de Varona bring you every breathtaking highlight of this Colgate-Palmolive sports event.

WATCH "SKIING FREE" TONIGHT.
abc 10:30 PM 7

SEE THE GREAT STARS OF RADIO IN

A NOSTALGIA-PACKED SPECIAL WITH HOST STEVE ALLEN, LES BROWN AND HIS BAND OF RENOWN AND A CAST OF RADIO GREATS.

TONIGHT AT 10:20 P.M.
WNET—CH. 13

MADE POSSIBLE BY A GRANT FROM GULF OIL CORPORATION
ADDITIONAL FUNDING BY PUBLIC TELEVISION STATIONS

هكذا من الاصل

هكذا من الأصل

R to Show 5 Evenings of British TV

//Channel 9 an- yesterday that it vote five successive in September, from- round midnight, ex- to the showing of from Thames Tele- London independent station and produc- any.

Sept. 6 through he showcase will in- riety of British-made l shows, including omedies, spy dramas, cials, documentaries, tches and children's

Thomas, chairman Television, said his would be responsible ting the entire pro- age "complete with s advertising British

ill be an average of of commercials an id, divided into four s is somewhat less nount of time WOR- TV devotes to advertisements but more than is usually carried in British programs.

The shows will be televised locally, from cassettes flown from London, rather than by satellite transmission from Britain, athough there may be some live satellite news coverage, Mr. Thomas said. Thames Television news reporters will be sent here to cover local stories for presentation of a British-style news program.

Mr. Thomas said he hoped to keep the costs for the five days of broadcasts below $1 million but did not disclose how much Thames Television would pay the New York station for the air time.

His company is offering the programs, Mr. Thomas said, to provide a United States outlet for British advertisers and to help sell Thames programs to United States broadcasters.

Two New York Mets games will be pre-empted during the five days, Robert J. Williamson, vice president of WOR-TV, said. "It's never been done and is a marvelous opportunity to expose people in the New York area to what goes on in England on TV," he said.

Atlanta Is Scheduled to Get New Tabloid Paper in July

ATLANTA, March 18 (UPI)—T. D. Jones, a real-estate man, announced today that he would begin publishing a tabloid newspaper in Atlanta five days a week, beginning in July. He said a special first issue of The Press was to appear July 4, with regular Monday-through-Friday production set to begin July 12.

Mr. Jones, who is 27 years old, had had experience on The Montgomery Advertiser in Alabama. He said The Press would be an Atlanta-owned publication in direct competition with the city's two major dailies, The Atlanta Journal and The Constitution.

NYQUIST GETS PLEAS ON CITY INTEGRATION

Special to The New York Times

ALBANY, March 18—State Education Commissioner Ewald B. Nyquist heard arguments today for and against reconsidering his integration orders directed at Erasmus Hall High School, Andrew Jackson High School and the junior high schools of District 18 in the East Flatbush and Canarsie sections of Brooklyn.

The Commissioner heard Doron Gopstein of the City Corporation Counsel's office repeat the Board of Education's position that, with the white population in the city's schools already just a third of the total enrollment and declining daily, true integration was already impossible.

Its cause is best served, he said, by keeping what few are more-or-less racially balanced in their preent state, and not, as the Commissioner's rezoning plan envisages, reduce them all to the same degree of imbalance.

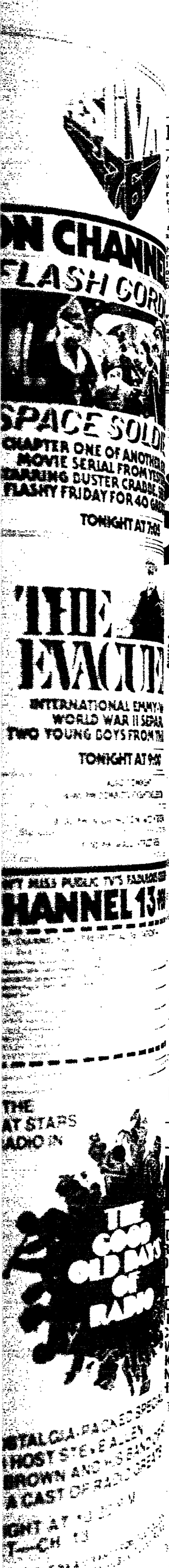

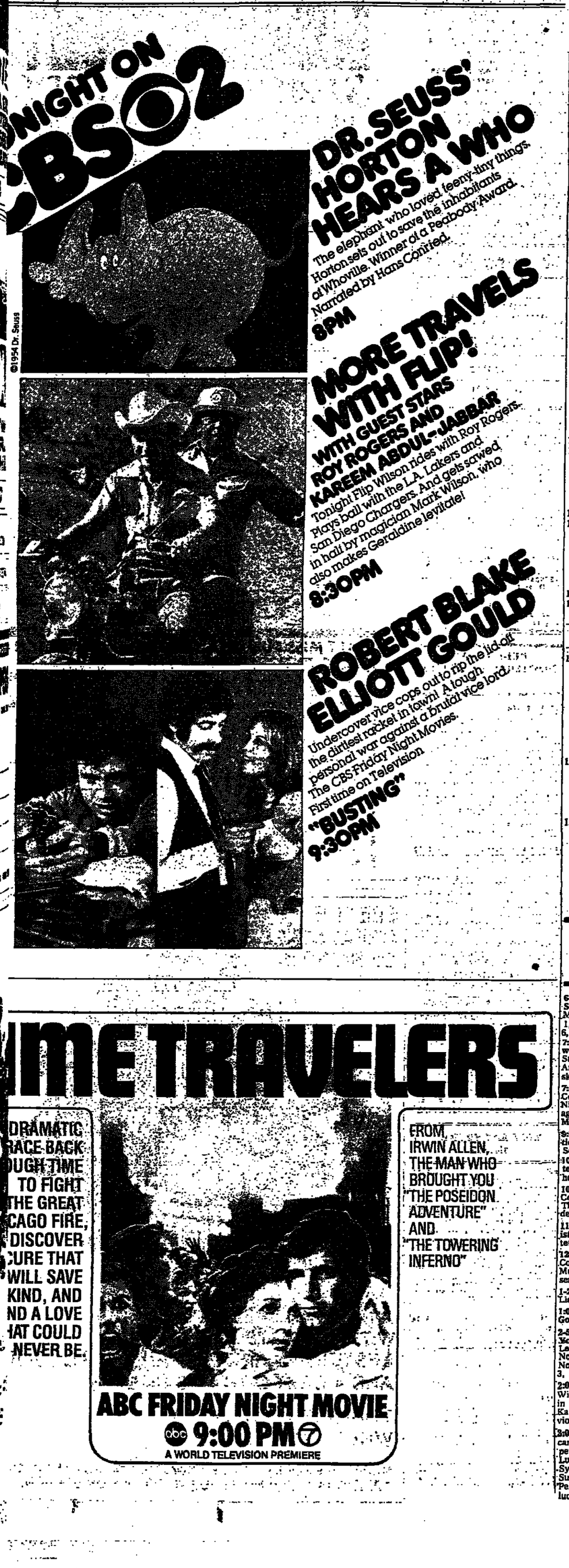

Television

Morning

6:10 (2)News
6:15 (7)News
6:20 (5)News
6:27 (5)Friends
6:30 (2)Sunrise Semester
(4)Knowledge
(5)Ready or Not
(7)Making It Count: "Information Representation"
7:00 (2)CBS News: Hughes Rudd
(4)Today: Bicentennial salute to South Carolina; James Dickey, Senator Ernest F. Hollings
(5)Underdog
(7)Good Morning America: Donald O'Connor, Agnes Nixon, Mary Fickett; Debate—"Should the United States Outlaw the Hiring of Paid Informers?"
(11)Popeye and Friends
7:05 (13)Yoga for Health (R)
7:30 (5)Bugs Bunny
(9)News
(11)Felix the Cat
(13)A Matter of Fact (R)
7:50 (13)Images and Things (R)
8:00 (2)Captain Kangaroo: Jack Gilford, guest
(5)The Flintstones
(9)Jimmy Swaggart Show
(11)Magilla Gorilla
8:10 (13)The Metric System (R)
8:30 (5)The Monkees
(9)The Joe Franklin Show
(11)The Little Rascals
(13)Cover to Cover (R)
8:45 (13)Vegetable Soup R)
9:00 (2)To Tell The Truth
(4)Not for Women Only: "Physical Fitness" (R)
(5)Dennis the Menace
(7)A.M. New York: Rep. Morris K. Udall
(11)The Ministers
(13)Sesame Street
9:30 (2)Pat Collins: "The Problems of Forced Retirement"
(4)Concentration
(5)Green Acres
(9)Viewpoint on Nutrition
(11)I Dream of Jeannie
10:00 (2)The Price Is Right
(4)Celebrity Sweepstakes
(5)That Girl
(7)●MOVIE: "The Leopard" (1963). (Part II). Burt Lancaster, Claudia Cardinale, Alain Delon. A slow, stately tapestry in brilliantly evocative color. In black-and-white, a dead duck
(9)Romper Room
(11)Gilligan's Island
(13)Cover to Cover (R)
10:15 (13)Matter and Motion (R)
10:30 (4)High Rollers
(5)Andy Griffith
(11)Abbott and Costello
(13)Real World of Insects (R)
10:45 (13)Self Incorporated (R)
11:00 (2)Gambit
(4)Wheel of Fortune
(5)Bewitched
(9)Straight Talk: "Leaks: Is Anything Top Secret?"
(11)Hazel
(13)The Metric System (R)
11:20 (13)Young Africans (R)
11:30 (2)Love of Life
(4)Hollywood Squares
(5)Midday Live: Ben Vereen, Vic Damone, Brendan Gill
(7)Happy Days (R)
(11)Pulpit and People: "Evangelism Crusade"
11:40 (13)The Humanities (R)
11:55 (2)News: Douglas Edwards

Afternoon

12:00 (2)The Young and Restless
(4)Magnificent Marble Machine
(7)Let's Make a Deal
(9)News
(11)700 Club: Bob Turnbull, guest
(13)Explorations in Shaw (R)
(31)The Electric Company (R)
12:30 (2)Search for Tomorrow
(4)Take My Advice
(7)All My Children
(9)Journey to Adventure
(13)Teaching Special Children (R)
(31)Carrascolendas
12:55 (4)NBC News
1:00 (2)The Tattletales
(4)Somerset
(5)Movie: "Desert Fury" (1947). Lizabeth Scott, Burt Lancaster, John Hodiak, Mary Astor. Middling melodrama spiced by stylish bite of the lady named Fritzi
(7)Ryan's Hope
(9)Movie: "A Ticklish Affair" (1965). Shirley Jones, Gig Young, Red Buttons, Carolyn Jones. Not very, but pleasant family viewing, with fetching climax of boy adrift in ballon
(11)Black Pride (R)
(13)The Electric Company
(31)Sesame Street
1:30 (2)As the World Turns
(4)Days of Our Lives
(7)Rhyme and Reason
(11)News
(13)Bread and Butterflies (R)
1:45 (13)Basic Ecology (R)
2:00 (7)$20,000 Pyramid
(11)Father Knows Best
(13)Comparative Geography (R)
(31)Mister Rogers
2:20 (13)Calling Captain Consumer (R)
2:30 (2)The Guiding Light
(4)The Doctors
(7)The Neighbors
(11)Joya's Fun School
(31)In and Out of Focus
2:40 (13)Basic Earth Science (R)
2:55 (5)News
(9)Take Kerr
3:00 (2)All in the Family (R)
(4)Another World
(5)Rin Tin Tin
(7)General Hospital
(9)The Lucy Show
(11)Popeye and Friends
(13)Western Civilization (R)
(31)Cityscope
3:30 (2)Match Game '76
(5)Mickey Mouse Club
(7)One Life to Live
(9)Lassie
(11)Magilla Gorilla
(13)T'ai Chi Ch'uan (R)
(31)Kup's Show
4:00 (2)Dinah: Pat Paulsen, Charles Nelson Reilly, Geoff Edwards, Georg Stanford Brown, Creative Source
(4)Robert Young, Family Doctor (R)
(5)Lost in Space
(7)Edge of Night
(9)Movie: "A Man Called Gannon" (1969). Tony Franciosa, Michael Sarrazin
(11)Batman
(13)Consumer Survival Kit
4:30 (7)●MOVIE: "The Great Escape" (1963). (Part II). James Garner, Steve McQueen, Richard Attenborough. From a Nazi stalag. Hard to swallow, but fast, pounding and lively
(11)Superman
4:35 (13)Sesame Street
5:00 (2)Mike Douglas: Tony Randall, co-host. Bette Davis, Whitney Stone
(4)News: Two Hours
(5)Brady Bunch
(11)Gilligan's Island
5:30 (5)The Flintstones
(11)I Dream of Jeannie
(31)Zoom
5:40 (13)Mister Rogers

Evening

6:00 (2, 7)News
(5)Bewitched
(9)It Takes a Thief
(21)Zoom
(25)Mister Rogers
(31)Catch a Rising Star
(41)El Reporter 41
(11)Star Trek
(21)El Espanol Con Gusto
(50)Jerseyfile
(68)Uncle Floyd
6:15 (13)Dawn of Laurel and Hardy: "Authority"
6:30 (5)The Partrige Family
(25)Villa Alegre
(31)On the Job
(41)Mundo De Juguetes
(47)La Usurpadora
(50)Book Beat
(68)Voyage to Bottom of the Sea
6:40 (13)●ZORRO'S FIGHTING LEGION: Concluding episode
7:00 (2)News: Walter Cronkite
(4)News: John Chancellor
(5)Andy Griffith
(7)News: Harry Reasoner
(9)Ironside
(11)The Mod Squad
(21, 31, 50) Aviation Weather
(25)Electric Company
(41)Movie: "Pa'Que Me Sirve La Vida." Demetrio Gonzalez
(50)Aviation Weather
7:05 (13)●FLASH GORDON, SPACE SOLDIERS: Epi-Episode One
7:30 (2)New Candid Camera (R)
(4)Don Adams' Screen Test: Lyle Waggoner, Barbara Feldon, guest (R)
(5)Adam 12
(7)Let's Make a Deal
(13)●ROBERT MACNEIL REPORT
(21)LongIsland Newsmagazine
(25)What's Cooking?
(31)News of New York
(47)Tres Muchacha De Hoy
(50)New Jersey News
(68)Wall Street Perspective
8:00 (2)●DR. SEUSS SPECIAL (R)
(4)Sanford and Son
(5)The Crosswits
(7)Donny and Marie: Anne Meara; Milton Berle, Nipsey Russell, Paul Lynde
(9)Nets Closeup
(11)The FBI
(13)●WASHINGTON WEEK IN REVIEW
(21, 31)A Moon for the Misbegotten
(25)A Different Drum Beat
(47)Dona Barbara
(50)NJSIAA Championships
8:05 (9)●BASKETBALL: New York Nets vs. Kentucky Colonels
8:30 (2)●MORE TRAVELS WITH FLIP: Roy Rogers, Willie Shoemaker, Kareem Abdul-Jabbar and the Los Angeles Lakers, San Diego Chargers, Mark Wilson, guests
(4)●THE PRACTICE: Paul Lynde; guest
(5)Merv Griffin: Connie Stevens, guest host. Charles Nelson Reilly, Robert Conrad, Mickey Rooney, Bobby Van
(13)●WALL STREET WEEK: Louis Rukeyser, host. Lawrence B. Rossbach, vice president, Dreyfus Burnham and Company, Inc
(25)U.S. Arts
(68)Nightime
9:00 (4)The Rockford Files:
(7)●TV MOVIE: "Time Travelers." Sam Groom, Tom Hallick. Trip back in time to 1871
(11)Crimes of Passion
(13)●THE EVACUEES: Two Jewish boys evacuated from a heavily-bombed area during the early days of World War II"
(25)Adams Chronicles:
(41)El Milagro De Vivir
(47)Mi Hermana Gremela
9:30 (2)Movie: "Busting" (1974). Robert Blake, Elliott Gould Cops and if you can stand 90 minutes of these two, you're good
(31)Realidades
(50)Wall Street Week
(68)The King Is Coming
10:00 (4)●POLICE STORY: Ron Liebman, guest (R)
(5, 11)News
(9)Championship Wrestling
(41)El Chofer
(47)Daniela
(50)New Jersey News
(68)Eleventh Hour
10:20 (13)●THE GOOD OLD DAYS OF RADIO: Steve Allen, host. Salute to the first fifty years of broadcasting
10:30 (7)●SPORTS SPECIAL: "Sking Free." 1976 Colgate Women's Free Style Championships
(21)Long Island News Magazine (R)
(31)Black Perspective
(47)El Informador
(50)The Way It Was
11:00 (4, 7)News
(5)Mary Hartman, Mary Hartman
(9)Racing From Yonkers: "The Stanford Pace"
(11)The Honeymooners
(21)Lilias, Yoga and You (R)
(31)Evening Edition
(41)El Reporter 41
(47)Estudio 2
11:12 (2)News
11:30 (2)Movie: "Live a Little, Love a Little" (1968). Elvis Presley, Michele Carey. If you absolutely must, but only if
(4)Tonight Show: McLean Stevenson, guest host. Bea Arthur, Dennis Weaver, Keith Carradine, Cleo Laine, John Dankworth, Robert Ringer
(5)Movie: "Task Force" (1949). Gary Cooper, Jane Wyatt& Walter Brennan. Allright of this kind
(7)The Rookies (R)
(9)●MOVIE: "Each Dawn I Die" (1939). James Cagney, George Raft, Jane Bryan. Colorful, crackling prison yarn. Dated but good of this kind
(13)●MOVIE: "Black Orpheus" (1959). Marpessa Dawn, Bruno Mello. Orpheus and Euridice in carnival Rio. Haunting, dazzlingly beautiful and simply must be seen in color
12:00 (11)Perry Mason
(47)Su Futuro Es El Presente
12:35 (7)Movie: "Ten Tall Men" (1955). Clark Gable, Robert Ryan. Runty stuff
1:00 (4)●MIDNIGHT SPECIAL: Helen Reddy, host. Jimmie Walker, Melissa Manchester, Peter Frampton, Rufus
(11)News
1:30 (2)Movie: "Stopover Tokyo" (1957). Robert Wagner, Joan Collins. Japan wasted in starchy, drawn-out whodunit
(9)Joe Franklin Show
(11)Good News
2:00 (5)Movie: "The Steel Lady" (1953). Rod Cameron, Tab Hunter. Passable
2:30 (4)Movie: "The Safe Cracker" (1958). Ray Milland, Jeanette Sterke. Crook aids Allies in Belgium
(9)News
3:05 (7)News
3:31 (2)Pat Collins
4:01 (2)Movie: "The Leather Saint" (1956). John Derek, Jody Lawrence, Cesar Romero, Paul Douglas. A boxing clergyman. Pat and glossy

Buster Crabbe has title role in "Flash Gordon, Space Soldiers," a 1936 serial that begins at 7:05 P.M. on Ch. 13. Co-stars are Frank Shannon, left, and Jean Rogers.

8:30 P.M.	Flip Wilson	(2)
9:00 P.M.	Evacuees	(13)
10:00 P.M.	Police Story (R)	(4)
10:20 P.M.	The Good Old Days of Radio	(13)
11:30 P.M.	"Black Orpheus"	(13)
1:00 A.M.	Midnight Special	(4)

Cable TV

TELEPROMPTER MANHATTAN
Channel 10
P.M.
7:00 Daytime: Donald O'Connor, guest

TELEPROMPTER MANHATTAN
Manhattan Cable
8:00 100 Jahre Fussball, part III
8:30 "Kommissariat 9 — Ehren Werter Mann," German TV series
9:00 Goethe House Language Series
9:30 Goethe in Bohemia

Radio

6-7:25 A.M., WNYC-FM: Sunrise Symphony. Les Deux Pigeons, Messager; Violin Concerto No. 1, Szymanowski; Symphony No. 6, Schubert.

7:25-8:55, WNYC-FM: Masterwork Hour. Danses Concertantes, Stravinsky; Trumpet Concerto, Arutounian; Scheherazade, Rimsky-Korsakov.

7:30-10:30, WKCR-FM: Three Ceremonial Rites, Pisk; Cycle for Nine Instruments; Cassell; Images, Freedman; String Quartet, Music, Scutthorpe.

9:06-10, WQXR: Piano Personalities. Rudolf Serkin. Piano Sonata No. 28 in A, Beethoven.

10:06-Noon, WQXR: The Listening Room: Robert Sherman, host.

10:30-12:55 P.M., WKCR-FM. Cello Concerto, Brigg Fain; The Walk to the Paradise Garden; Requiem, Delius.

11-1:30, WNYC-AM: Belgian Artists In Performance, Vocal Quartet of Brussels.

12-1 P.M., WNYC-FM. Sinfonia Concertante for Violin and Viola, Mozart; Waltzes from Der Rosenkavalier, Strauss.

1-2, WNYC-FM, P.M. New York. Lionel Rogg, organ.

1:06-2, WQXR: Adventures in Good Music. With Karl Haas.

2-5, WNYC-FM: F.M. New York. Clarinet Quintet, Brahms; Le Temple de la Gloire Suite No. 2, Rameau; Violin Concerto No. 3, Viotte; Symphony No. 3, Schumann.

2:06-3, WQXR: Music in Review. With George Jellinek. Concertino in F for oboe and orchestra, Kalliwoda; Concerto for piano, violin and orchestra, Pixis.

3:06-5, WQXR: Montage. Duncan Pirnie. Suite for Trumpets, Kettle-Drums and Oboes, Lully; fourth movement from Symphony No. 5, Mahler; Hamlet Suite, Shostakovich; Overture to Peleus and Thetis, Bayce; Prelude to Irmelin, Delius; Guitar Concerto, Dodgson; Orb and Sceptre, Walton.

3:30-5:55, WKCR-FM. Ariel, Visions of Isiah; Starer; Birthday Offering, Glazunov; Violin Concerto No. 2, Bartok.

8-9:30, WNYC-FM. Suite Espagnola, Excerpts, Albeniz; Concierto Lavantino for Guitar, Palau; Symphony No. 1, Gerhard.

8:06-9, WQXR: Symphony Hall. Divertimento in D, Mozart; Symphony for Organ and Orchestra, Copland.

9:06-11 P.M. WQXR: Cleveland Orchestra. Lorin Maazel, conductor with Emanuel Ax, pianist. Piano Concerto No. 2, Liszt; Symphony No. 4, Brahms.

11 P.M.-1:55 A.M., WNYC-FM: Octet for Winds, Beethoven Viola Concerto, Telemann; My Fatherland, Smetana; Symphony in C, Stravinsky.

1:06-1 A.M., WQXR: Artists in Concert. Allen Weiss, host. (Live) Artists: Mari Tsumura, violin; Chet Swiatkowski, pianist. Sonata in E minor, Mozart; Sonata No. 2, Brahms; Second Sonata, Bartok; Witches' Dance, Paganini.

Talks, Sports, Events

6-10 A.M., WMCA: Steve Powers. "Middle Age."

7:35-7:40, WQXR: Culture Scene.

7:40-7:45, WQXR: Business Picture Today.

8:25-8:30, WQXR: Clive Barnes.

8:30-9:15, WEVD: Joey Adams, Jan Robbins, "Jackie and Ari"; Spring Fairbank, actress.

10:15-11, WOR-AM: Arlene Francis. Leo-Jozef Cardinal Suenens of Belgium.

11:15-Noon, WOR-AM: Patricia McCann. Arthur Mitchell, founder of The Dance Theater of Harlem others.

Noon-12:45, WEVD: Ruth Jacobs. Bernard J. Meislin, attorney.

12:15-1, WOR-AM: Jack O'Brian. "Problems of Women and Minorities in the Business World."

1-1:45, WNYC-AM: National Press Club. "Black Press Week."

1-2, WBAI: On and Off Broadway.

2-2:30, WNYC-AM: Panorama of New York's Jews. Guest, Peter J. Strauss, director, New York Chapter, American Jewish Committee.

2:15-4, WOR-AM: Sherrye Henry. Heidi Fiske and Karen Zehring, editors of "How to Start Your Own Business," others.

3:30-3:35, WNYC-AM: Lee Graham Interviews. Otto Friedrich author of "Going Crazy."

5:30-6, WQXR: Temple Emanu-El Services.

6-6:30, WNYC-AM: Inside and Outside the State Senate.

6:05-6:10, WQXR: Metropolitan Report.

6:30-6:35, WQXR: Point of View. Peter Howley of the Metropolitan Council on Housing, speaking on "Rent Control."

6:30-7, WNYC-FM: Arts Forum. Guest, David Amram, musician and composer.

7:07-8, WOR-AM: Mystery Theater, "A Matter of Love and Death," starring Lois Nettleton.

7:30-7:55, WNYC-FM: Artists in the City. Guest, Andrew MacNair of the Institute for Architecture and Urban Studies.

7:30-11, WBAI: Third Friday. Mary Rodgers, Anita Loos, Bobby Short, guests.

8-8:45 WEVD: Temple B'nai Jeshurun Services.

8:30-8:55, WNYC-AM: Hispanic/American Interaction. "C.U.N.Y. and the Hispanic Community."

9-9:05, WQXR: Front Page of Tomorrow's New York Times.

9-9:30, WNYC-AM: Caribbean Focus. "Caribbean Integration: Guyana."

9-10, WEVD: Victor Riesel. "Are Nuclear Power Plants Truly Safe?"

10-10:30, WOR-AM: In Conversation. Guest, Bayard Rustin, the civil rights leader.

10-Midnight, WMCA: Barry Gray. Jose Ferrer, actor.

10-10:30, WFUV: In Touch. Series for the blind and physically impaired.

11-11:55, WBAI: The Native American. "Revolution Bicentennial-200 Years of Resistance."

11:15-5 A.M., WOR-AM: Barry Farber, "Penthouse Forum."

11:30-Midnight, WQXR: Literary Guild Presents Casper Citron. Louis Auchincloss, author of "The Winthrop Covenant."

Midnight-5:30 A.M., WMCA: Long John Nebel and Candy Jones. David Hendin, author of "Death as a Fact of Life."

Midnight-5 A.M., WBAI: Bob Fass. Talk, music.

News Broadcasts

All News: WCBS, WINS, WNWS.

Hourly on the Hour: WQXR, WJLK, WMCA, WNBC, WNCN, WNEW-AM, WOR, WSOU.

Five Minutes to the Hour: WABC (also five minutes to the half-hour), WNYC, WPIX, WRFM.

Fifteen Minutes Past the Hour: WPLJ, WRVR.

On the Half Hour: WPAT, WWDJ, WLIR, WNBC, WMCA, WVNJ.

6:30 only: WBAI.

	AM	FM
WABC	770	
WADS		95.9
WADO	1280	
WAWZ	1380	97.7
WBAB		102.3
WBAI		99.5
WBAU		90.3
WBGO		88.3
WBLI		106.1
WBLS		107.5
WBNX	1380	
WCBS	880	101.1
WCTD		94.3
WCWP		88.1
WDHA		105.5
WEVD	1330	97.9
WFAS	1230	
WFDU		89.1
WFME		94.7
WFUV		90.7
WGBB	1240	
WGLI	1290	
WGSM	740	
WHBI		105.9
WHLI	1100	
WHLW	117	
WHN	1050	
WHOM	1480	92.3
WIOK		98.3
WIXL		103.7
WJLK	1310	94.3
WKCR		89.9
WHUD		100.7
WICC	600	
WINS	1010	
WKTU		92.3
WLIB	1190	
WLIR		92.7
WMCA	570	
WNBC	660	
WNCN		104.3
WNEW	1130	102.7
WNJR	1430	
WNJU	1360	
WNOS		97.1
WNYC	830	93.9
WNYE		91.5
WNYG	1440	
WNYO		89.1
WOR	710	
WPAT	930	93.1
WPIX		101.9
WPLJ		95.5
WPOW	1330	
WQXR	1560	96.3
WRFM		105.1
WRNW		107.1
WRVR		106.7
WSOU		89.5
WSUS		102
WTFM		103.5
WTHE	1520	
WVHC		88.7
WVIP	1310	104.1
WVNJ	620	100.3
WVCX	1460	93.5
WWYD		103.9
WWDJ	970	
WXLO		98.7

Five minutes here,

Index of Concentration: U.S. Adults = 100	Bought Travelers Checks Past Year	Took 3 Domestic Air Trips	Took Trip to Mexico Past 5 Years	Stayed Motel/Hotel Past Year	Took Foreign Trip Past 5 Years	Own Current Valid Passport
Psychology Today	( )	( )	( )	( )	( )	( )
Time	166	211	150	138	159	187
Newsweek	155	184	163	139	148	151
U.S. News & World Rept.	158	226	123	148	154	146
Harper's/Atlantic	269	260	163	149	191	273
New Yorker	227	393	233	154	209	310
Sat. Review World	201	286	153	141	172	228
Sports Illustrated	136	193	118	131	124	120
Playboy	128	162	150	130	124	116
Esquire	168	211	118	136	164	180

SEND TO: Psychology Today "Travel Contest" Ventura Associates, 40 East 49th Street, New York, N.Y. 10017 For correct answers consult: W. R. Simmons 1974/1975 Magazine Audience Report

NAME: _____ COMPANY: _____ POSITION: _____ ADDRESS: _____ PHONE: _____

can win you ten days here.

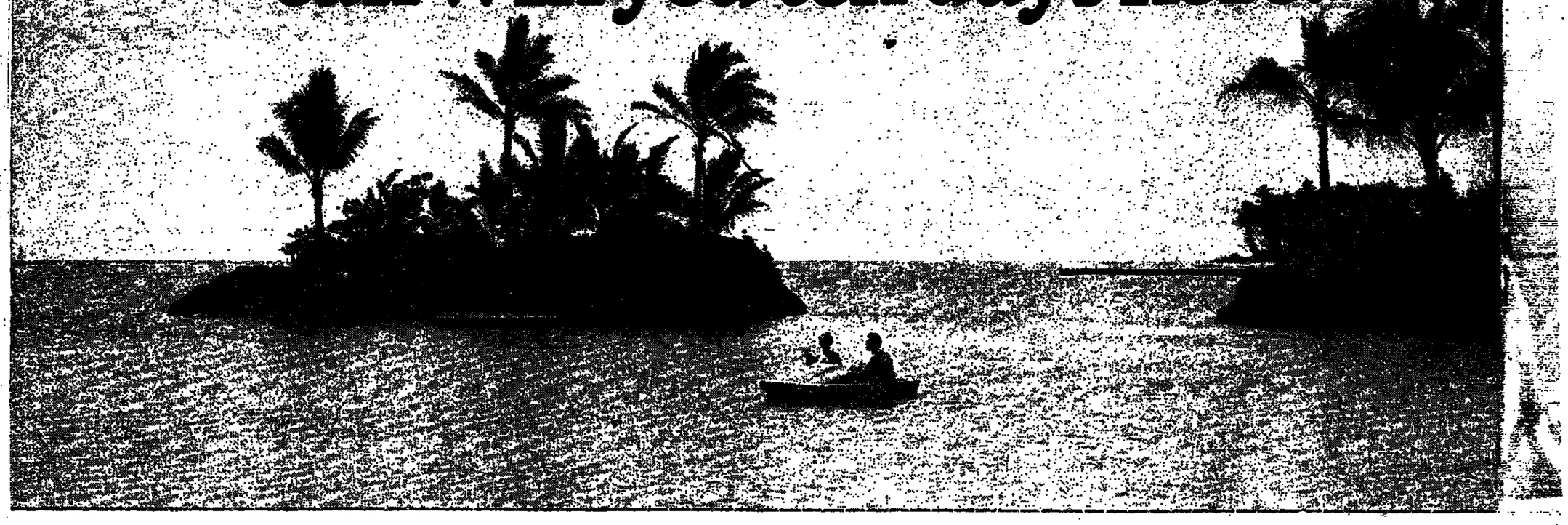

A vacation trip for two (via Eastern Airlines) to the fabulous Dorado Beach Hotel in Puerto Rico: that's what Psychology Today would like to give you if you work for an ad agency, or in the advertising or marketing department of an advertiser.

Ah-ha.

But there is something you have to do for us.

We'd like you to fill in the blanks of the comparison chart above. It's our way of coaxing you to get familiar with the PT travel numbers.

Maybe you already knew they were good, but maybe you didn't realize just how good.

We'll even give you a clue: PT readers travelled to the Caribbean, and Europe more than the readers of just about every other magazine on the list.

But whether it's travelling, buying cars, or getting involved in community activities, there's something special about our readers, because of their special kind of lifestyle. They live their dreams today, not tomorrow.

And if you're dreaming how nice it would be to win this contest, just send your answers to: Psychology Today "Travel Contest," at the address on the coupon.

If they're correct, you'll be eligible for a random drawing to determine the winner.*

The more you know about PT readers, the more you'll know you should be a PT advertiser.

PT readers live their dreams today, not tomorrow.

Psychology Today

A Ziff-Davis Publication

*Prize: Round trip coach air fare for two from your legal residence in contiguous continental United States, accommodations for ten days and nine nights, double occupancy, modified American Plan. Golf, gratuities, and other fees not included. Trip must be concluded by December 1, 1976. See contest rules below.

All entries must be received by April 20, 1976. No substitution for prize offered. Winner selected in random drawing from all correct entries received by Ventura Associates, an independent judging organization. If no correct entries are received, a winner will be selected from all entries. Final authority on correct answers is the W.R. Simmons 1974/1975 Magazine Audience Report. Employees of Ziff-Davis Publishing Company and its advertising and judging agencies are not eligible. Offer void wherever prohibited or restricted by law. All Federal, state and local laws apply. Multiple entries void participation. Decision of the judges is final. Payment of Federal, state and local taxes imposed on the prizewinner is the sole responsibility of the prizewinner. For the name of the winner, send a separate stamped, self-addressed envelope to: Ventura Associates, 40 East 49th St., New York, New York 10017.

هكذا من الاصل